

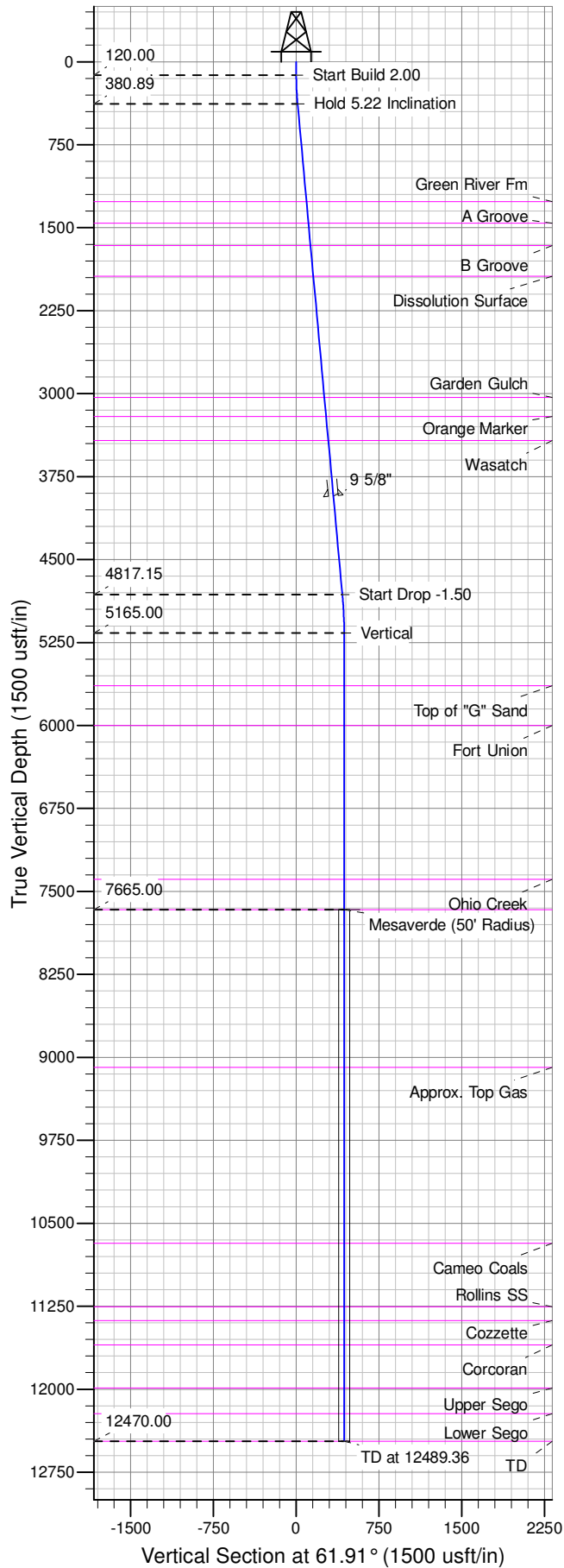

Well Name: RGU 22-26-198
Surface Location: RGU 22-26-198
North American Datum 1983 , US State Plane 1983 , Colorado Central Zone
Ground Elevation: 6669.00
+N/-S 0.00 +E/-W 0.00
Northing 1778641.30 Easting 2197008.10 Latitude 39.93644 Longitude -108.36386 Slot A 11
KELLY BUSHING @ 6690.00usft (Cyclone 29 (21' RKB) kjs)

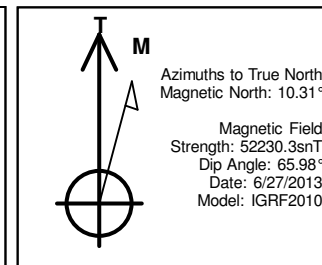

ANNOTATIONS									
TVD	MD	Inc	Azi	+N/-S	+E/-W	Vsect	Departure	Annotation	
120.00	120.00	0.00	0.00	0.00	0.00	0.00	0.00	Start Build 2.00	
380.89	381.25	5.23	61.91	5.61	10.50	11.90	11.90	Hold 5.22 Inclination	
4817.15	4836.02	5.23	61.91	196.65	368.39	417.59	417.59	Start Drop -1.50	
5165.00	5184.36	0.00	0.00	204.13	382.39	433.46	433.46	Vertical	
7665.00	7684.36	0.00	0.00	204.13	382.39	433.46	433.46	Mesaverde	
12470.00	12489.36	0.00	0.00	204.13	382.39	433.46	433.46	TD at 12489.36	

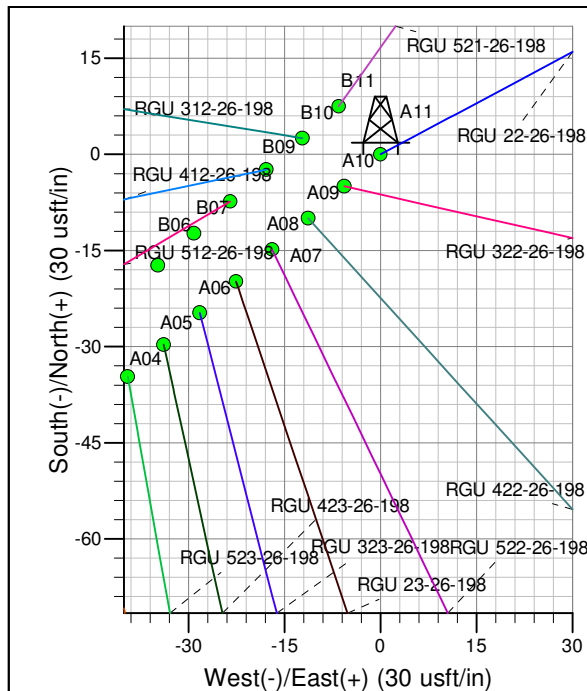
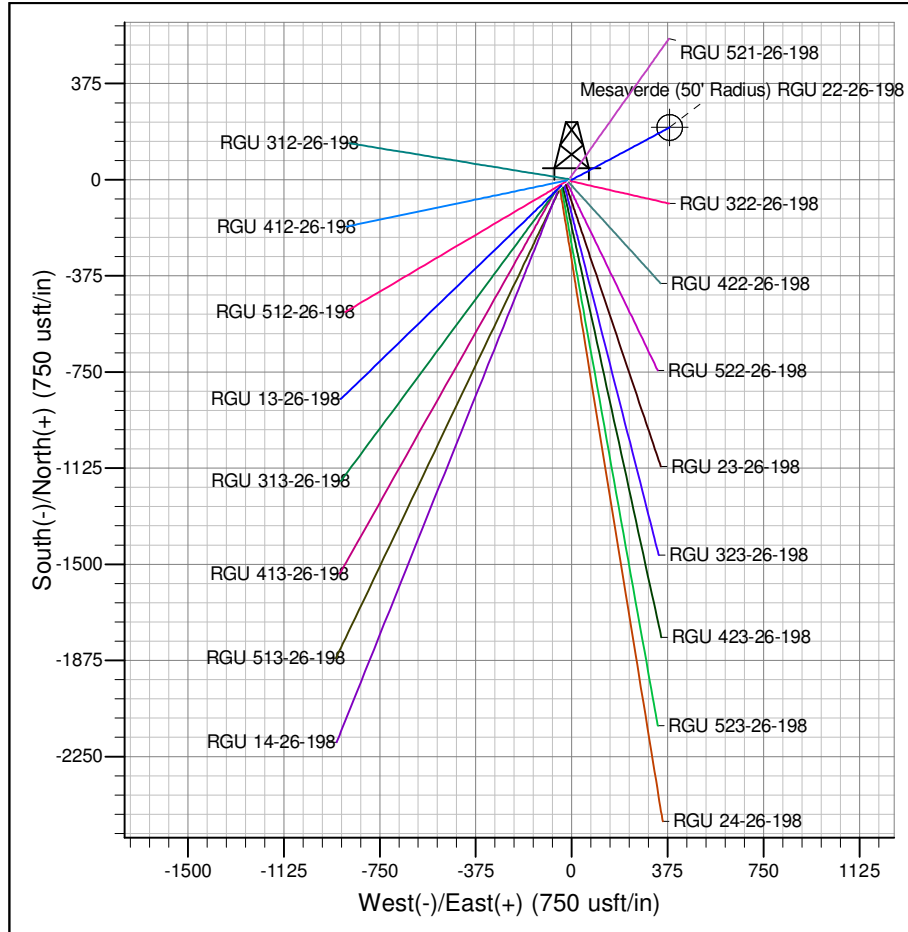

Project: RG 26-01S-098W
Site: RGU 22-26-198
Well: RGU 22-26-198
Design #2 24Feb14 kjs