

Well Name: SCHOTT B33-11

VERTICAL - ORIGINAL HOLE, 5/5/2014 10:02:33 AM

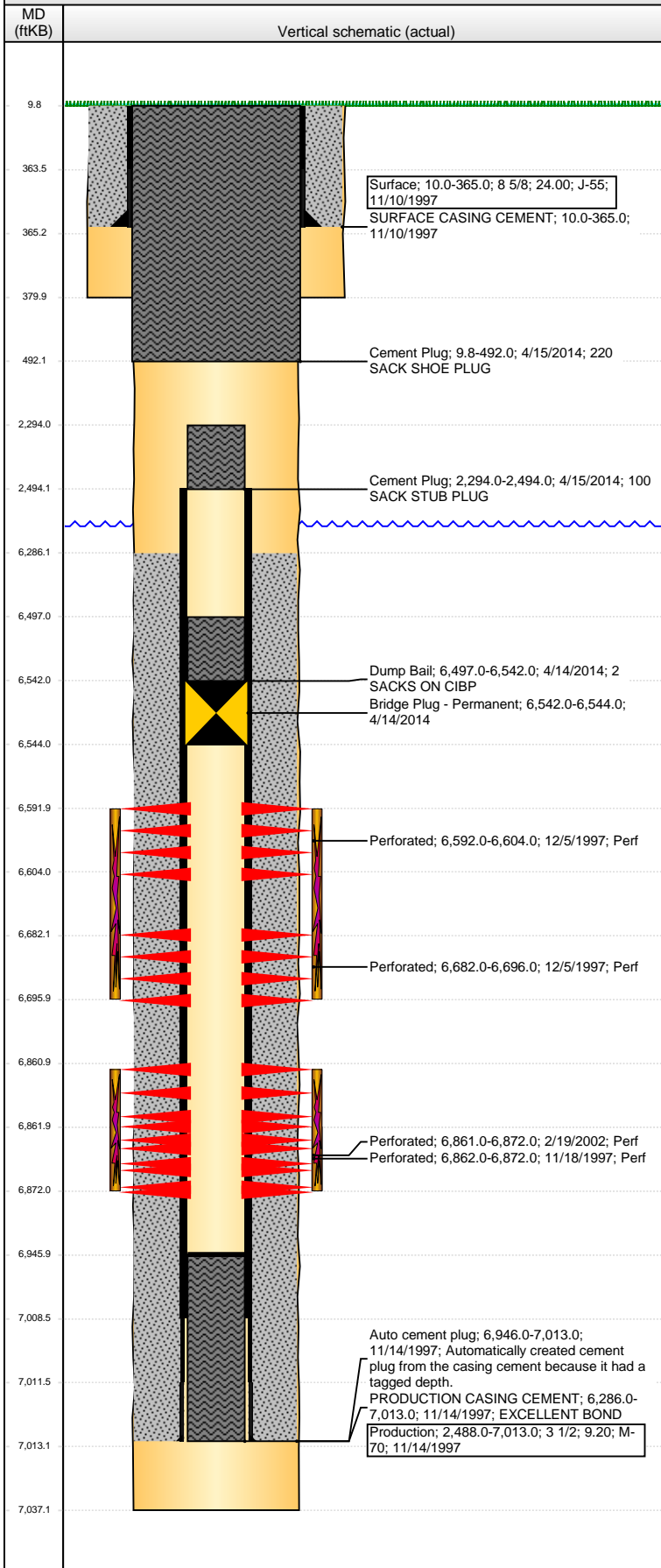

Well Header

API 05-123-19483	Business Unit WATTENBERG	District 15	Well Config VERTICAL
Original KB Elevation (ft) 4,692.00	KB - GL / MSL (ftKB) 10.00	Spud Date 11/9/1997	P & A Date 4/16/2014

Comment

Directions To Well

Congressional Location

Quarter 1	Quarter 2	Quarter 3	Quarter 4	Section	Township	Twnshp N...	Range	Rng E/W Dir
		NE	SW	33	5	N	64	W

Bottom Hole Location

North-South Distance (ft)	From N or S Line	East-West Distance (ft)	From E or W Line
---------------------------	------------------	-------------------------	------------------

Plug Back Total Depths

Date	Depth (ftKB)	Method	Com
11/14/1997	7,009.0	CASING TALLY	TOP OF LATCHDOWN BAFFLE
11/18/1997	6,946.0	CASED HOLE LOG	CBL DEPTH LOGGER
11/23/2002	6,946.0	TAG	MOST RECENT CLEANOUT

Wellbore Sections

Section Des	Size (in)	Act Top, MD (ftKB)	Act Btm, MD (ftKB)
SURFACE	12 1/4	10.0	380.0
PRODUCTION	7 7/8	380.0	7,037.0

Zone Statuses

Zone Name	Status Date	Status	Job
NIOBRARA	1/19/1998	PR	DRILLING/COMPLETION - ORIGINAL, 11/9/1997 00:00
NIOBRARA	4/14/2014	P&A	ABANDON WELL, 4/14/2014 09:00
CODELL	1/19/1998	PR	DRILLING/COMPLETION - ORIGINAL, 11/9/1997 00:00
CODELL	3/29/2002	PR	RE-FRAC, 2/18/2002 00:00
CODELL	4/14/2014	P&A	ABANDON WELL, 4/14/2014 09:00

Casing Strings

Surface, 365.0ftKB

Casing Description	Run Date	OD (in)	Wt/Len (l...)	Grade	Top, MD (ft...)	MD (ftKB)
Surface	11/10/1997	8 5/8	24.00	J-55	10.0	365.0

Production, 7,013.0ftKB

Casing Description	Run Date	OD (in)	Wt/Len (l...)	Grade	Top, MD (ft...)	MD (ftKB)
Production	11/14/1997	3 1/2	9.20		10.0	7,013.0

Cement

Description	Top Depth (ftKB)	Bottom Depth (ftKB)
SURFACE CASING CEMENT	10.0	365.0
PRODUCTION CASING CEMENT	6,286.0	7,013.0
Dump Bail	6,497.0	6,542.0
Cement Plug	2,294.0	2,494.0
Cement Plug	9.8	492.0

Tubing Components

Item Des	OD (in)	Wt (lb/ft)	Grade	Jts	Len (ft)	Btm (ftKB)	Btm (TVD) (ftKB)
----------	---------	------------	-------	-----	----------	------------	------------------

Perforation Data

Zone	Bnch/St g	Entered Shot Total	Top (ftKB)	Btm (ftKB)	Date
NIOBRARA, ORIGINAL HOLE		12	6,592.00	6,604.00	12/5/1997
NIOBRARA, ORIGINAL HOLE		14	6,682.00	6,696.00	12/5/1997
CODELL, ORIGINAL HOLE		48	6,861.00	6,872.00	2/19/2002
CODELL, ORIGINAL HOLE		20	6,862.00	6,872.00	11/18/1997

Stimulations & Treatments

Date	Zone	Primary Job Type
11/20/1997	CODELL, ORIGINAL HOLE	DRILLING/COMPLETION - ORIGINAL
Technical Result	Tech Result Details	Tech Result Note
Comment		

Well Name: SCHOTT B33-11

VERTICAL - ORIGINAL HOLE, 5/5/2014 10:02:35 AM

Stimulations & Treatments

Date	Zone	Primary Job Type
12/9/1997	NIORARA, ORIGINAL HOLE	DRILLING/COMPLETION - ORIGINAL
Technical Result	Tech Result Details	Tech Result Note

Comment

Date	Zone	Primary Job Type
3/14/2002	CODELL, ORIGINAL HOLE	RE-FRAC
Technical Result	Tech Result Details	Tech Result Note

Comment

Other In Hole

Run Date	Des	OD (in)	Top (ftKB)	Btm (ftKB)
4/14/2014	Bridge Plug - Permanent	2.99	6,542.0	6,544.0

Logs

Date	Type	Top, MD (ftKB)	Btm, MD (ftKB)
11/13/1997	COMPENSATED DENSITY	4,200.0	7,014.0
11/13/1997	INDUCTION	365.0	7,032.0
11/18/1997	CBL/CCL/GR	6,200.0	6,942.0
10/2/2009	GYRO	0.0	6,789.0

