

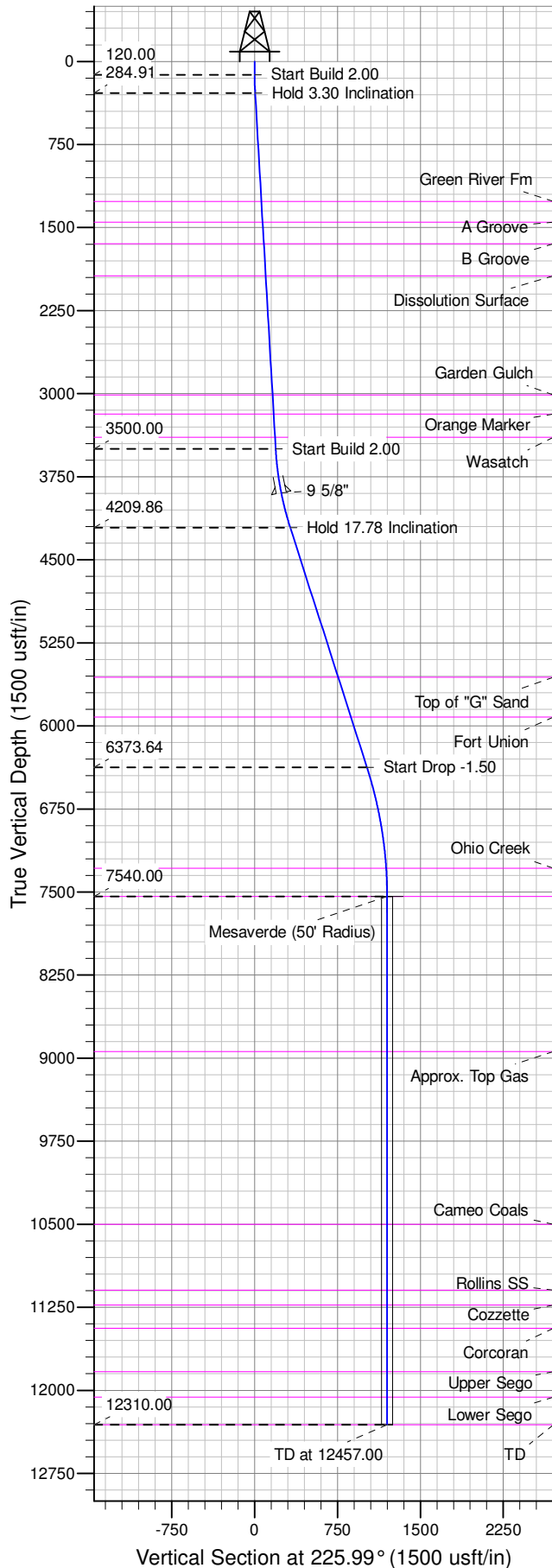

Well Name: RGU 13-26-198
Surface Location: RGU 22-26-198
North American Datum 1983 , US State Plane 1983 , Colorado Central Zone
Ground Elevation: 6669.00
+N/-S +E/-W Northing Easting Latitude Longitude Slot
0.00 0.00 1778620.40 2196967.00 39.93638 -108.36400 B05
KELLY BUSHING @ 6690.00usft (Cyclone 29 (21' RKB) kjs)



ANNOTATIONS									
TVD	MD	Inc	Azi	+N/-S	+E/-W	Vsect	Departure	Annotation	
120.00	120.00	0.00	0.00	0.00	0.00	0.00	0.00	Start Build 2.00	
284.91	285.00	3.30	225.99	-3.30	-3.42	4.75	4.75	Hold 3.30 Inclination	
3500.00	3505.43	3.30	225.99	-132.10	-136.75	190.13	190.13	Start Build 2.00	
4209.86	4229.40	17.78	225.99	-223.87	-231.73	322.20	322.20	Hold 17.78 Inclination	
6373.64	6501.70	17.78	225.99	-705.97	-730.74	1016.06	1016.06	Start Drop -1.50	
7540.00	7687.00	0.00	0.00	-832.73	-861.94	1198.49	1198.49	Mesaverde	
12310.00	12457.00	0.00	0.00	-832.73	-861.94	1198.49	1198.49	TD at 12457.00	

