

Hydrology Map GREEN 1-1H

Horizontal Multi Well Pad

SE¼ SW¼ SECTION 1, TOWNSHIP 7 NORTH, RANGE 60 WEST OF THE 6TH PRINCIPAL MERIDIAN

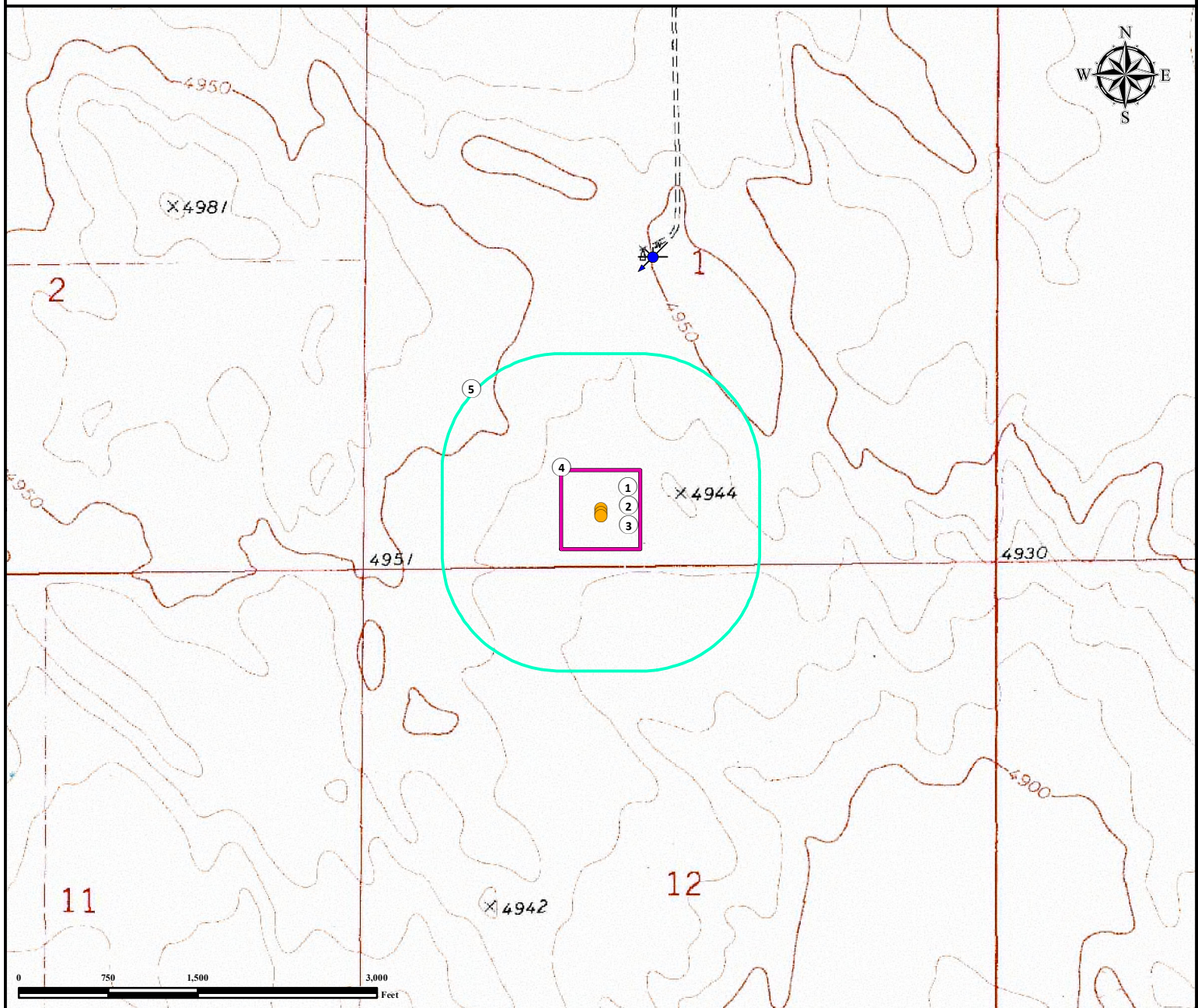

1. Proposed Well GREEN 1-3H.
2. Proposed Well GREEN 1-2H.
3. Proposed Well GREEN 1-1H.
4. Operational Disturbance Area.
5. 500' Radius.

" There are no surface waters within a 1000' radius of the Proposed Oil and Gas Facility and Evaporation Ponds"

Legend

- Proposed Well
- ★ Water Well
- Disturbance Area
- 1000' Radius

Reference Location

** All measurements are made from Reference Well GREEN 1-1H **

Lat: 40.598338° Long: -104.042867° (NAD83)
Elevation: 4930 Feet



Use our resources to find yours!
www.petro-fs.com
(303) 928-7128

Field Date: 04/15/2014
Drafting Date: 04/28/2014
Drafter: SMG
Revision:

Data Sources:
- Topo courtesy of USGS
- Water Features courtesy of NHD

Prepared for:
RED HAWK PETROLEUM