WPX ENERGY ROCKY MOUNTAIN LLC-EBUS

**PA 43-21
PARACHUTE
Garfield County , Colorado**

Cement Surface Casing

Post Job Report

The Road to Excellence Starts with Safety

Sold To #: 300721	Ship To #: 3280391	Quote #:	Sales Order #: 901043673
Customer: WPX ENERGY ROCKY MOUNTAIN LLC-EBUS	Customer Rep:		
Well Name: PA	Well #: 43-21	API/UWI #:	
Field: PARACHUTE	City (SAP): PARACHUTE	County/Parish: Garfield	State: Colorado
Contractor: Nabors	Rig/Platform Name/Num: Nabors 573		
Job Purpose: Cement Surface Casing			
Well Type: Development Well	Job Type: Cement Surface Casing		
Sales Person: MAYO, MARK	Srvs Supervisor: BRENNECKE, ANDREW	MBU ID Emp #: 486345	

Job Personnel

HES Emp Name	Exp Hrs	Emp #	HES Emp Name	Exp Hrs	Emp #	HES Emp Name	Exp Hrs	Emp #
BRENNECKE, ANDREW Bailey	6	486345	LAULAINEN, ROGER Edward	6	524413	PONDER, THOMAS Lynn	6	427112
YENTER, TRAVIS Drake	6	556030						

Equipment

HES Unit #	Distance-1 way	HES Unit #	Distance-1 way	HES Unit #	Distance-1 way	HES Unit #	Distance-1 way
10025118	60 mile	10296152C	60 mile	10744549	60 mile	11139330	60 mile
11360881	60 mile	11583931	60 mile	11808849	60 mile		

Job Hours

Date	On Location Hours	Operating Hours	Date	On Location Hours	Operating Hours	Date	On Location Hours	Operating Hours
1/16/2014	6	1.5						

TOTAL	Total is the sum of each column separately							
-------	--	--	--	--	--	--	--	--

Job

Formation Name	Top	Bottom	Called Out	Date	Time	Time Zone
Formation Depth (MD)			On Location	1/16/2014	08:30	MTN
Form Type		BHST	Job Started	1/16/2014	10:42	MTN
Job depth MD	1861. ft	Job Depth TVD	Job Completed	1/16/2014	11:57	MTN
Water Depth		Wk Ht Above Floor	Departed Loc	1/16/2014	13:00	MTN
Perforation Depth (MD)	From	To				

Well Data

Description	New / Used	Max pressure psig	Size in	ID in	Weight lbm/ft	Thread	Grade	Top MD ft	Bottom MD ft	Top TVD ft	Bottom TVD ft
-------------	------------	-------------------	---------	-------	---------------	--------	-------	-----------	--------------	------------	---------------

Tools and Accessories

Type	Size	Qty	Make	Depth	Type	Size	Qty	Make	Depth	Type	Size	Qty	Make
Guide Shoe	9.625	1		1861	Packer					Top Plug	9.625	1	HES
Float Shoe					Bridge Plug					Bottom Plug			
Float Collar	9.625	1		1815	Retainer					SSR plug set			
Insert Float										Plug Container	9.625	1	HES
Stage Tool										Centralizers			

Miscellaneous Materials

Gelling Agt	Conc	Surfactant	Conc	Acid Type	Qty	Conc	%
Treatment Fld	Conc	Inhibitor	Conc	Sand Type	Size		Qty

Fluid Data

Stage/Plug #: 1	Fluid #	Stage Type	Fluid Name	Qty	Qty uom	Mixing Density lbm/gal	Yield ft3/sk	Mix Fluid Gal/sk	Rate bbl/min	Total Mix Fluid Gal/sk
-----------------	---------	------------	------------	-----	---------	------------------------	--------------	------------------	--------------	------------------------

Stage/Plug #: 1	Fluid #	Stage Type	Fluid Name	Qty	Qty uom	Mixing Density lbm/gal	Yield ft3/sk	Mix Fluid Gal/sk	Rate bbl/min	Total Mix Fluid Gal/sk
-----------------	---------	------------	------------	-----	---------	------------------------	--------------	------------------	--------------	------------------------

Stage/Plug #: 1									
1	Fresh Water Spacer		20.00	bbl	8.33	.0	.0	4	
2	VersaCem GJ1 Lead Cement	VARICEM (TM) CEMENT (452009)	310.0	sacks	12.3	2.38	13.75	8	13.75
	13.75 Gal	FRESH WATER							
3	VersaCemGJ1 Tail Cement	VARICEM (TM) CEMENT (452009)	175.0	sacks	12.8	2.11	11.75	8	11.75
	11.75 Gal	FRESH WATER							
4	Displacement Fluid			bbl	8.34	.0	.0	10	
Calculated Values		Pressures		Volumes					
Displacement	142	Shut In: Instant		Lost Returns		Cement Slurry	196	Pad	
Top Of Cement	SURF	5 Min		Cement Returns	60	Actual Displacement	142	Treatment	
Frac Gradient		15 Min		Spacers	20	Load and Breakdown		Total Job	358
Rates									
Circulating		Mixing	8	Displacement	10	Avg. Job	8		
Cement Left In Pipe	Amount	46.52 ft	Reason	Shoe Joint					
Frac Ring # 1 @	ID	Frac ring # 2 @	ID	Frac Ring # 3 @	ID	Frac Ring # 4 @	ID		
The Information Stated Herein Is Correct				Customer Representative Signature					

Activity Description	Date/Time	Cht #	Rate bbl/min	Volume bbl		Pressure psig		Comments
				Stage	Total	Tubing	Casing	
Pump Lead Cement	01/16/2014 11:03		8	131.4			405.0	310 SKS, 12.3 PPG, 2.38 FT3/SK, 13.75 GAL/SK
Pump Tail Cement	01/16/2014 11:19		8	65.8			407.0	175 SKS, 12.8 PPG, 2.11 FT3/SK, 11.75 GAL/SK
Shutdown	01/16/2014 11:28							
Drop Plug	01/16/2014 11:29							PLUG DROP VERIFIED BY CUSTOMER
Pump Displacement	01/16/2014 11:30		10	132			792.0	FRESH WATER. HAD TO SLOW DOWN FOR DREDGE PUMPS TO KEEP UP WITH DISPLACEMENT.
Slow Rate	01/16/2014 11:47		2	10			450.0	
Bump Plug	01/16/2014 11:48						455.0	ALL HES PERSONEL
Check Floats	01/16/2014 11:53						980.0	FLOATS HELD/ .5 BBLS FLOW BACK TO DISPLACEMENT TANK
End Job	01/16/2014 11:56							GOOD RETURNS THROUGH OUT JOB. 60 BBL CEMENT BACK TO SURFACE
Other	01/16/2014 12:00							THANK YOU FOR YOUR BUSINESS FROM ANDREW BRENNECKE AND CREW

WPX - PA 43-21 - 9.625" SURFACE

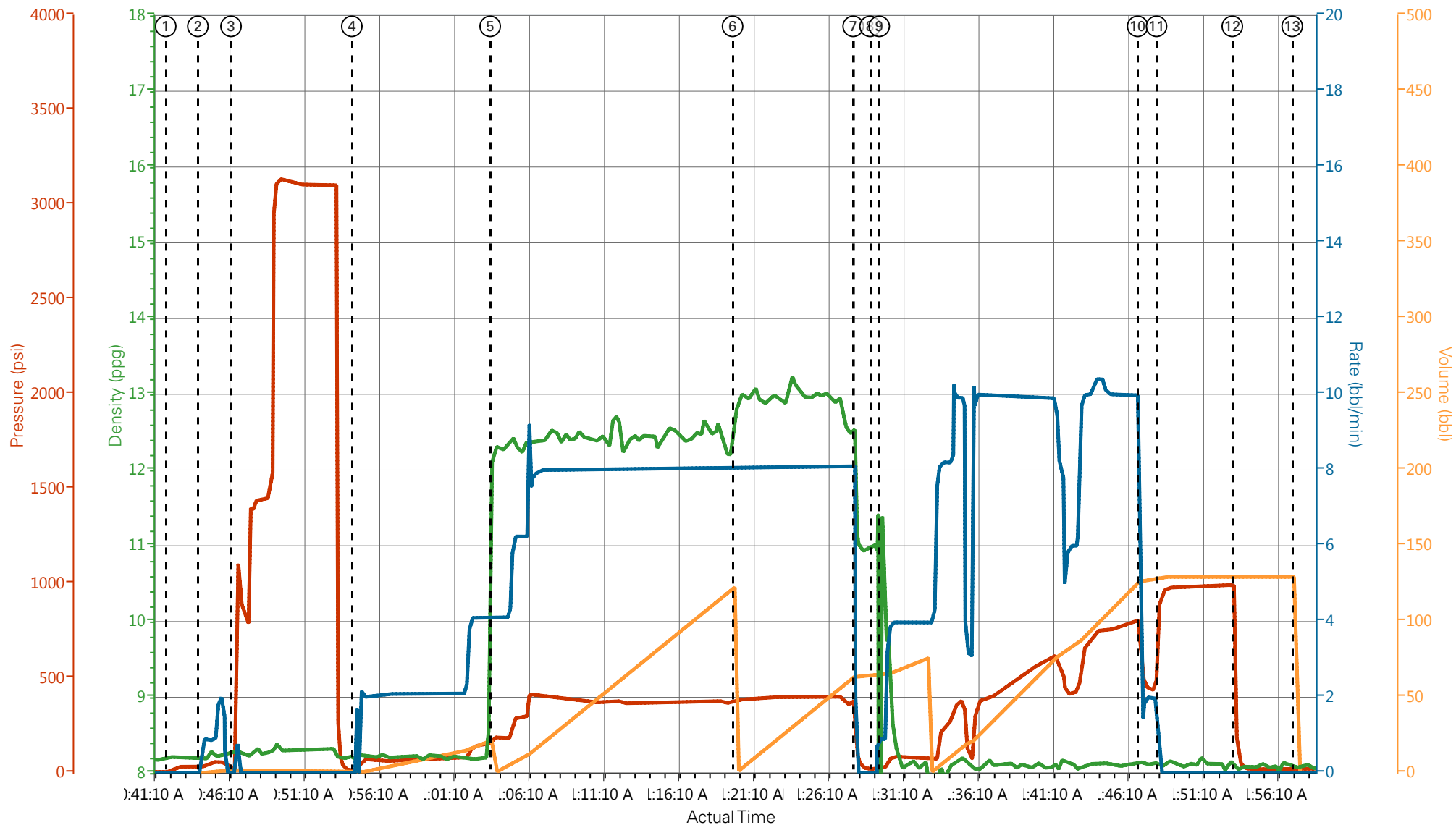

① Start Job 8.22;0;6;0 ② Prime Pumps 8.24;0.1;37;0 ③ Test Lines 8.29;0;22;1.9 ④ Pump Spacer 1 8.17;0;17;0 ⑤ Pump Lead Cement 12.32;4.1;184;22.2 ⑥ Pump Tail Cement 12.81;8.1;377;0.1 ⑦ Shut In

HALLIBURTON | iCem® Service

Created: 2014-01-16 10:06:46, Version: 3.0.121

Edit

Customer: WPX ENERGY ROCKY MOUNTAIN LLC-EBUS

Job Date: 1/16/2014 10:07:29 AM

Well: PA 43-21

Representative: BEAUDE OAKS

Sales Order #: 901043673

ELITE#9: R.LAULAINEN/A.BRENNECKE

WPX - PA 43-21 - 9.625" SURFACE

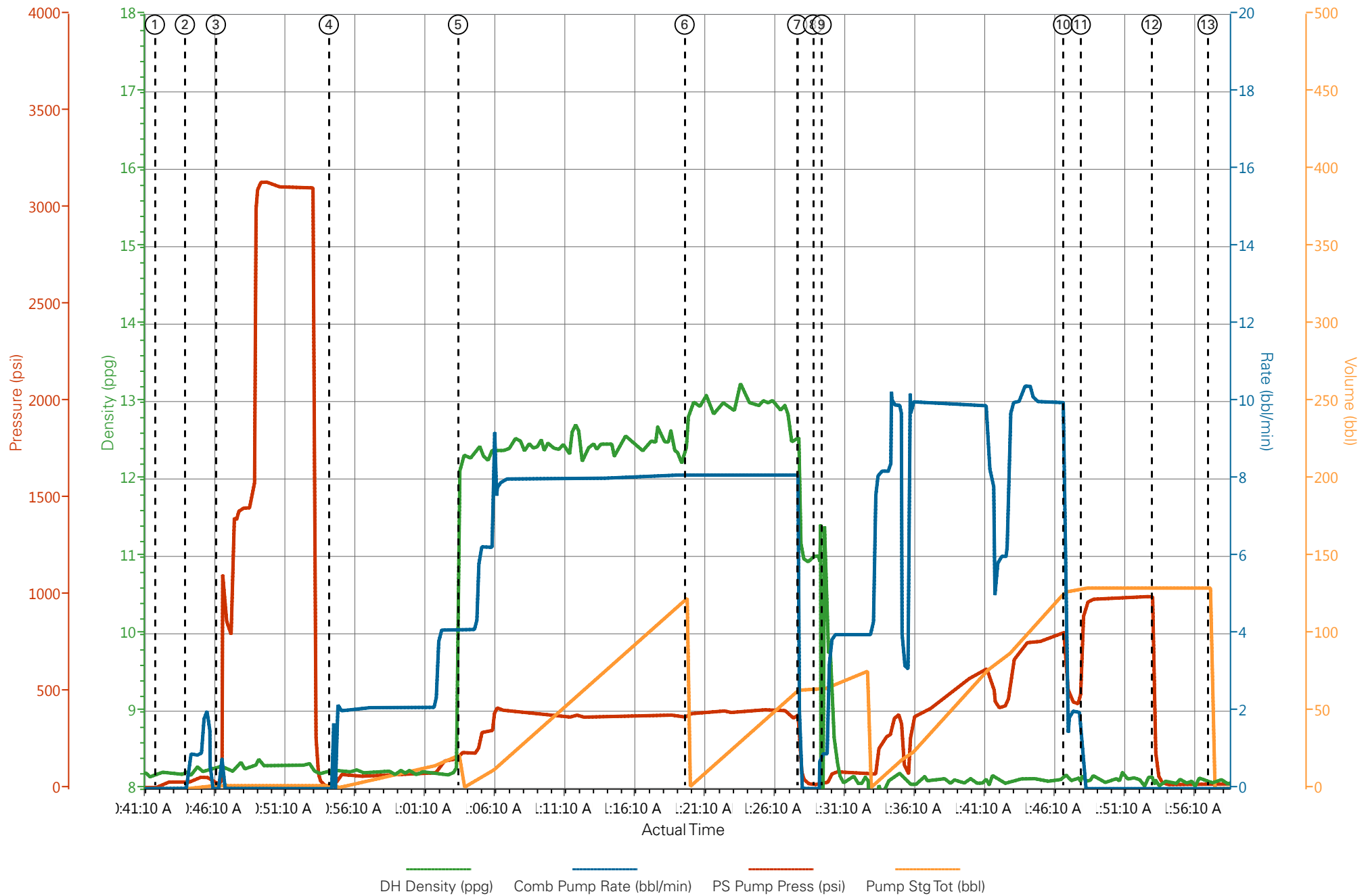

HALLIBURTON

Water Analysis Report

Company: WPX

Submitted by: A.BRENNECKE

Attention: C.ROSS

Lease PA

Well # 43-21

Date: 1/16/2014

Date Rec.: 1/16/2014

S.O.# 901043673

Job Type: SURFACE

Specific Gravity	<i>MAX</i>	1
pH	<i>8</i>	8
Potassium (K)	<i>5000</i>	200 Mg / L
Calcium (Ca)	<i>500</i>	250 Mg / L
Iron (FE2)	<i>300</i>	0 Mg / L
Chlorides (Cl)	<i>3000</i>	0 Mg / L
Sulfates (SO ₄)	<i>1500</i>	<200 Mg / L
Chlorine (Cl ₂)		0 Mg / L
Temp	<i>40-80</i>	52 Deg
Total Dissolved Solids		210 Mg / L

Respectfully: A.BRENNECKE

Title: CEMENTING SUPERVISOR

Location: Grand Junction, CO

NOTICE:

This report is limited to the described sample tested. Any person using or relying on this report agrees that Halliburton shall not be liable for any loss or damage whether due to act or omission resulting from such report or

Sales Order #: 901043673	Line Item: 10	Survey Conducted Date: 1/16/2014
Customer: WPX ENERGY ROCKY MOUNTAIN LLC-EBUS		Job Type (BOM): CMT SURFACE CASING BOM
Customer Representative: BEAUDE OAKS		API / UWI: (leave blank if unknown) AFEYSCS4HKKWO01MAAA
Well Name: PA		Well Number: 43-21
Well Type: Development Well	Well Country: United States of America	
H2S Present:	Well State: Colorado	Well County: Garfield

Dear Customer,

We hope that you were satisfied with the service quality of this job performed by Halliburton. It is the aim of our management and service personnel to deliver equipment and service of a standard unmatched in the service sector of the energy industry.

Please take the time to let us know if our performance met with your satisfaction. Please be as honest as possible to ensure we constantly improve our service. Your comments are of great value to us and are intended for the exclusive use of Halliburton.

CUSTOMER SATISFACTION SURVEY

CATEGORY	CUSTOMER SATISFACTION RESPONSE	
Survey Conducted Date	The date the survey was conducted	1/16/2014
Survey Interviewer	The survey interviewer is the person who initiated the survey.	ANDREW BRENNECKE (HB58348)
Customer Participation	Did the customer participate in this survey? (Y/N)	Yes
Customer Representative	Enter the Customer representative name	BEAUDE OAKS
HSE	Was our HSE performance satisfactory? Circle Y or N	Yes
Equipment	Were you satisfied with our Equipment? Circle Y or N	Yes
Personnel	Were you satisfied with our people? Circle Y or N	Yes
Customer Comment	Customer's Comment	

CUSTOMER SIGNATURE

Sales Order #: 901043673	Line Item: 10	Survey Conducted Date: 1/16/2014
Customer: WPX ENERGY ROCKY MOUNTAIN LLC-EBUS		Job Type (BOM): CMT SURFACE CASING BOM
Customer Representative: BEAUDE OAKS		API / UWI: (leave blank if unknown) AFEYSCS4HKKWO01MAAA
Well Name: PA		Well Number: 43-21
Well Type: Development Well	Well Country: United States of America	
H2S Present:	Well State: Colorado	Well County: Garfield

KEY PERFORMANCE INDICATORS

General	
Survey Conducted Date The date the survey was conducted	1/16/2014

Cementing KPI Survey	
Type of Job Select the type of job. (Cementing or Non-Cementing)	0
Select the Maximum Deviation range for this Job What is the highest deviation for the job you just completed? This may not be the maximum well deviation.	Vertical
Total Operating Time (hours) Total Operating Hours Including Rig-up, Pumping, Rig-down. Enter in decimal format.	2
HSE Incident, Accident, Injury HSE Incident, Accident, Injury. This should be recordable incidents only.	No
Was the job purpose achieved? Was the job delivered correctly as per customer agreed design?	Yes
Operating Hours (Pumping Hours) Total number of hours pumping fluid on this job. Enter in decimal format.	1
Customer Non-Productive Rig Time (hrs) Lost time due to Halliburton in the start, execution, or completion of an ordered service or product, or delays in a follow-on service. Enter in decimal format. 0 if none.	0
Type of Rig Classification Job Was Performed Type Of Rig (classification) Job Was Performed On	Drilling Rig (Portable)
Number Of JSAs Performed Number Of Jsas Performed	7
Number of Unplanned Shutdowns Unplanned shutdown is when injection stops for any period of time.	0
Was this a Primary Cement Job (Yes / No)	Yes

Sales Order #: 901043673	Line Item: 10	Survey Conducted Date: 1/16/2014
Customer: WPX ENERGY ROCKY MOUNTAIN LLC-EBUS		Job Type (BOM): CMT SURFACE CASING BOM
Customer Representative: BEAUDE OAKS		API / UWI: (leave blank if unknown) AFEYSCS4HKKWO01MAAA
Well Name: PA		Well Number: 43-21
Well Type: Development Well	Well Country: United States of America	
H2S Present:	Well State: Colorado	Well County: Garfield

Primary Cement Job= Casing job, Liner job, or Tie-back job.	
Did We Run Wiper Plugs? Did We Run Top And Bottom Casing Wiper Plugs?	Top
Mixing Density of Job Stayed in Designed Density Range (0-100%) Density Range defined as +/- .20 ppg. Calculation: Total BBLs cement mixed at designed density divided by total BBLs of cement multiplied by 100	96
Was Automated Density Control Used? Was Automated Density Control (ADC) Used ?	Yes
Pump Rate (percent) of Job Stayed At Designed Pump Rate Pump Rate range defined as +/- 1bbl/min. Calculation: Total BBLs of fluid pumped at the designed rate divided by Total BBLs of fluid pumped, multiplied by 100	8
Nbr of Remedial Sqz Jobs Rqd - Competition Number Of Remedial Squeeze Jobs Required After Primary Job Performed By Competition	0
Nbr of Remedial Plug Jobs Rqd - HES Number Of Remedial Plug Jobs Needed After Primary Plug Pumped By HES	0
Nbr of Remedial Sqz Jobs Rqd - HES Number Of Remedial Squeeze Jobs Required After Primary Job Performed By HES	0