

# WELL LOCATION CERTIFICATE

## Lippert Trust 14-05

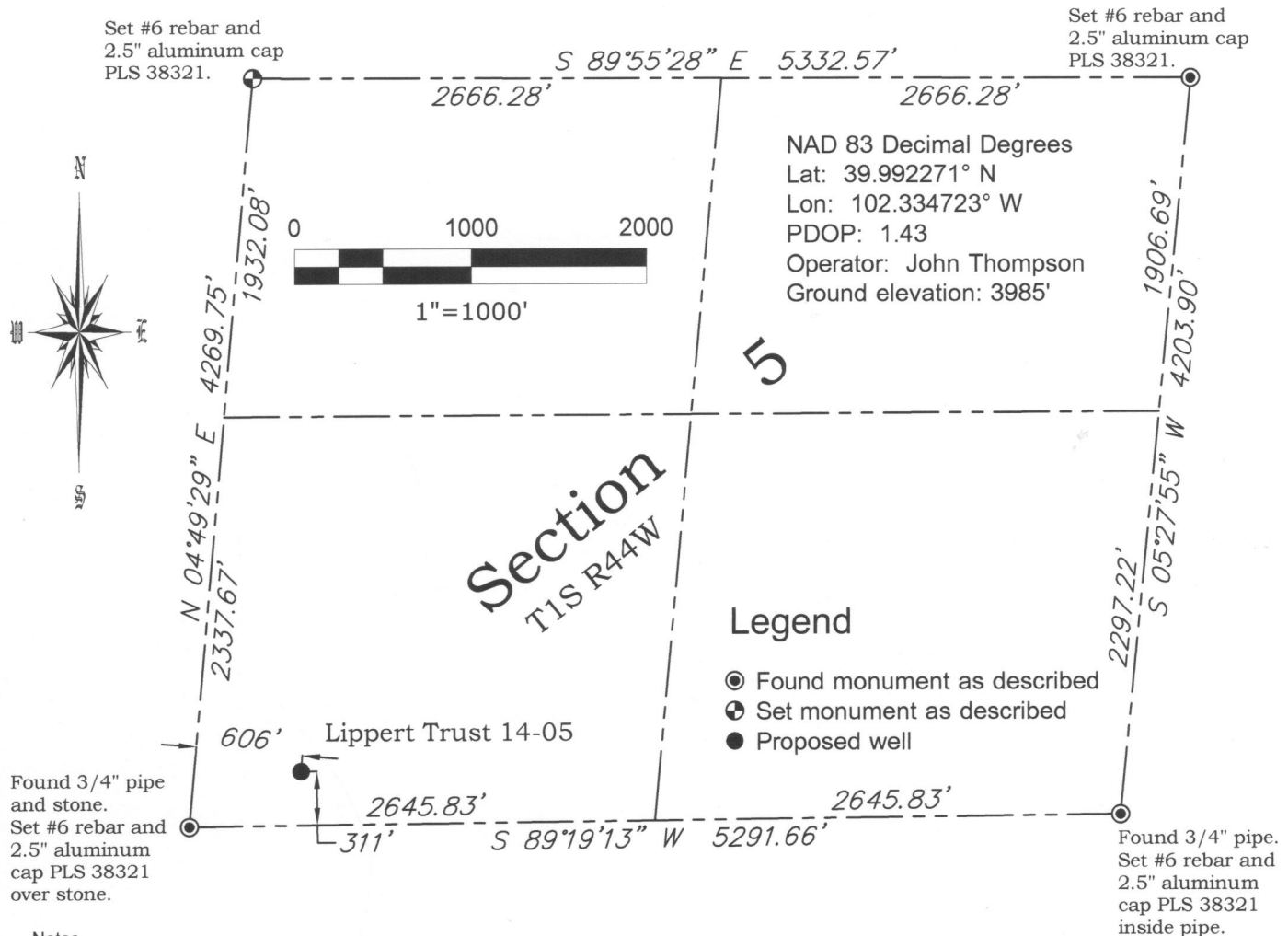

### Notes

Lippert Trust 14-05 is to be located at a point 311' from the SOUTH line and 606' from the WEST line, measured at right angles, of the SW Quarter of Section 5, Township 1 South, Range 44 West of the Sixth Principal Meridian, Yuma County, Colorado.

Latitude, Longitude, and Elevation are derived from RTK-GPS observations, and are based on published coordinates for NGS Station U385 MP234.73, located approximately 5.3 miles southeast of the proposed well location.  
 Horizontal Datum: NAD83(2011) Vertical Datum: NAVD88

Distances shown hereon are at ground level and are field-measured.

Bearings of this survey are based on the assumption that the south line of Section 5, Township 1 South, Range 44 West of the 6th Principal Meridian, between monuments described hereon bears S 89°19'13" W as shown hereon.

This well location certificate is not a land survey plat or improvement survey plat and it is not to be relied upon for the establishment of fence, building, or other future improvement lines.

I hereby state that this survey and well location certificate were made under my responsible charge and are in accordance with applicable standards of practice, that the monuments shown hereon actually exist and that this plat and the notes shown hereon accurately represent said survey to the best of my knowledge, information and belief.

John W. Thompson  
 Colorado PLS 38321  
 For and on behalf of  
 Forty North, LLC

NOTICE: According to Colorado law you must commence any legal action based upon any defect in this survey within three years after you first discover such defect. In no event may any action based upon any defect in this survey be commenced more than ten years from the date of the certification shown hereon.

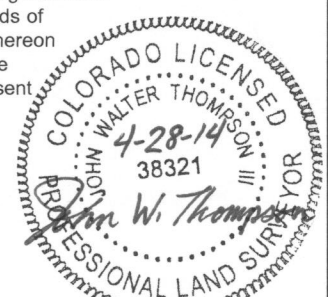

**FORTY NORTH, LLC**  
**LAND SURVEYING**

53575 County Road NN  
 Wray, CO 80758  
 (970) 466-0552  
 fortynorthllc@gmail.com

DATE OF FIELD WORK  
 4/25/2014

DATE OF DRAWING  
 4/28/2014

PROJECT NO.  
 1083.010

Augustus Energy Resources, LLC  
 Lippert Trust 14-05 1S44W

SW1/4 SW1/4 SEC. 5, T1S, R44W, 6PM, Yuma County, Colo.