

## LEGEND:

- EXISTING ROADS
- PROPOSED ACCESS ROAD
- EXISTING FENCE
- PROPOSED ACCESS ROAD
- SERVING OTHER WELLS

## BILL BARRETT CORPORATION

FIDUCIAL 6-62-34\_35 SWNW PAD  
#6-62-34-3225BH2, 1724BH2 & 1609BH2  
SECTION 34, T6N, R62W, 6th P.M.  
SW 1/4 NW 1/4



**Utah Engineering & Land Surveying**  
85 South 200 East Vernal, Utah 84078  
(435) 789-1017 \* FAX (435) 789-1813

**ACCESS ROAD  
MAP**

**01 28 14**  
MONTH DAY YEAR

SCALE: 1"=2000' DRAWN BY: T.W. REV: 03-27-14 J.L.G.



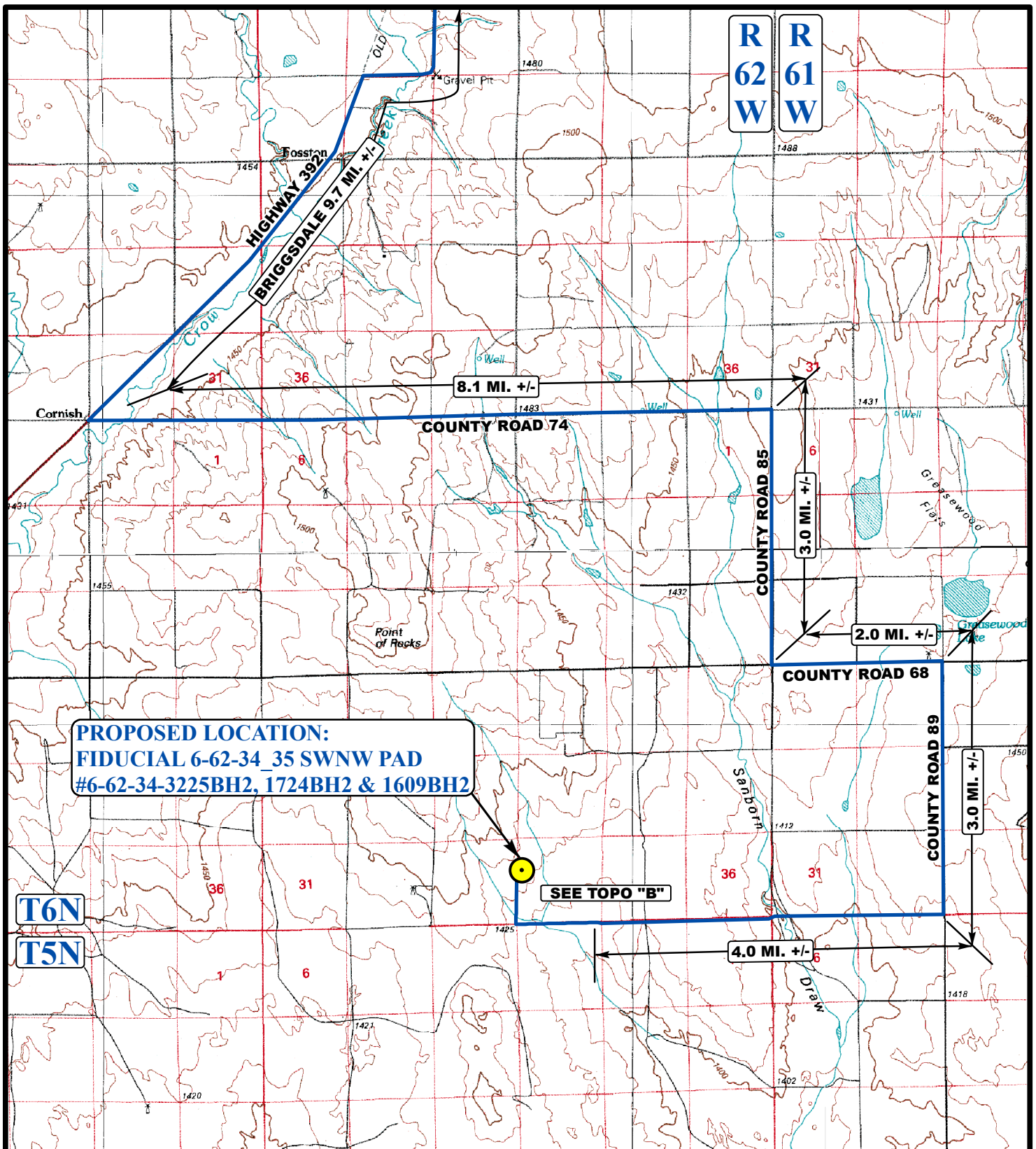

# LEGEND:

 PROPOSED LOCATION



**Uintah Engineering & Land Surveying**  
 85 South 200 East Vernal, Utah 84078  
 (435) 789-1017 \* FAX (435) 789-1813



# BILL BARRETT CORPORATION

FIDUCIAL 6-62-34\_35 SWNW PAD  
 #6-62-34-3225BH2, 1724BH2 & 1609BH2  
 SECTION 34, T6N, R62W, 6th P.M.  
 SW 1/4 NW 1/4

**ACCESS ROAD  
MAP**

**01 28 14**  
 MONTH DAY YEAR

SCALE: 1:100,000 DRAWN BY: T.W. REVISION: 00-00-00



BILL BARRETT CORPORATION  
FIDUCIAL 6-62-34\_35 SWNW PAD  
#6-62-34-3225BH2, 1724BH2 & 1609BH2  
SECTION 34, T6N, R62W, 6<sup>th</sup> P.M.

PROCEED IN A SOUTHERLY, THEN SOUTHWESTERLY DIRECTION FROM BRIGGS DALE, COLORADO ALONG HIGHWAY 392 APPROXIMATELY 9.7 MILES TO THE JUNCTION OF THIS ROAD AND COUNTY ROAD 74 TO THE EAST; TURN LEFT AND PROCEED IN AN EASTERLY DIRECTION APPROXIMATELY 8.1 MILES TO THE JUNCTION OF THIS ROAD AND COUNTY ROAD 85 TO THE SOUTH; TURN RIGHT AND PROCEED IN A SOUTHERLY DIRECTION APPROXIMATELY 3.0 MILES TO THE JUNCTION OF THIS ROAD AND COUNTY ROAD 68 TO THE EAST; TURN LEFT AND PROCEED IN AN EASTERLY DIRECTION APPROXIMATELY 2.0 MILES TO THE JUNCTION OF THIS ROAD AND COUNTY ROAD 89 TO THE SOUTH; TURN RIGHT AND PROCEED IN A SOUTHERLY DIRECTION APPROXIMATELY 3.0 MILES TO THE JUNCTION OF THIS ROAD AND AN EXISTING ROAD TO THE WEST; TURN RIGHT AND PROCEED IN A WESTERLY DIRECTION APPROXIMATELY 4.0 MILES TO THE JUNCTION OF THIS ROAD AND AN EXISTING ROAD TO THE NORTH; TURN RIGHT AND PROCEED IN A NORTHERLY DIRECTION APPROXIMATELY 200' TO THE BEGINNING OF THE PROPOSED FIDUCIAL 6-62-34 ROAD TO THE WEST; FOLLOW ROAD FLAGS IN A WESTERLY DIRECTION APPROXIMATELY 8,044' TO THE BEGINNING OF THE PROPOSED ACCESS ROAD TO THE EAST; FOLLOW ROAD FLAGS IN A EASTERLY DIRECTION APPROXIMATELY 274' TO THE PROPOSED LOCATION.

TOTAL DISTANCE FROM BRIGGS DALE, COLORADO TO THE PROPOSED WELL LOCATION IS APPROXIMATELY 31.4 MILES.