

LOCATION DRAWING

SECTION 5, TOWNSHIP 9 SOUTH, RANGE 55 WEST OF THE 6TH P.M.
LINCOLN COUNTY, COLORADO

OPERATOR: CASCADE PETROLEUM, LLC
WELL NAME & NO: GAEDE 9S-55W-05-43
810' FSL 2560' FEL

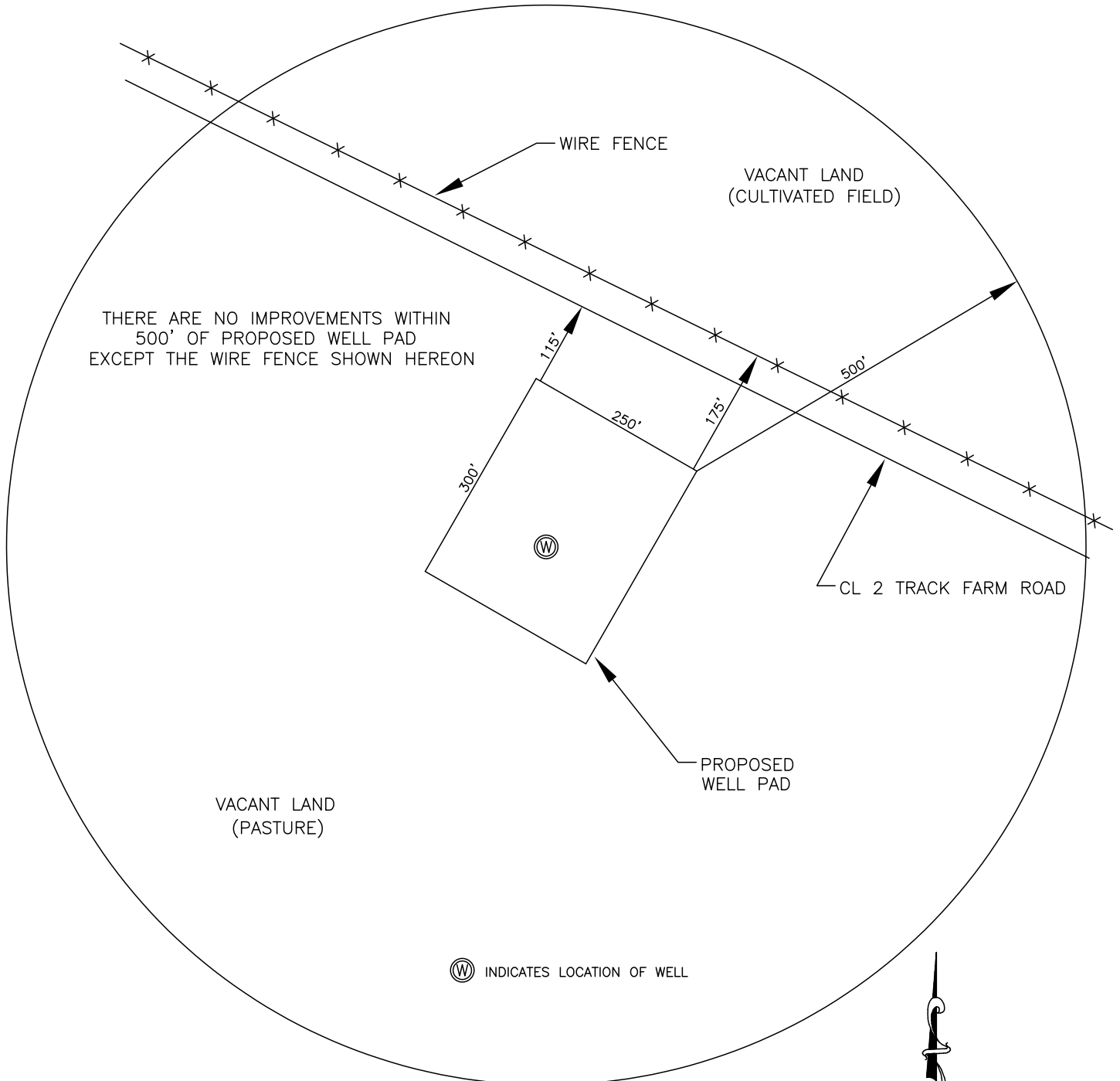

Ⓜ INDICATES LOCATION OF WELL

Robert J. Rubino
ROBERT J. RUBINO, P.L.S. 14142

4/29/14
DATE



RUBINO SURVEYING
3312 AIRPORT ROAD
BOULDER, CO 80301
(303)464-9515 FAX (303)464-7792
E-MAIL: rubinosurveying@aol.com



Scale 1" = 200 ft

DRAWN BY: BR

APPROVED BY: RJR

DATE: APRIL 29, 2014

JOB NO. 14120