

R
62
W

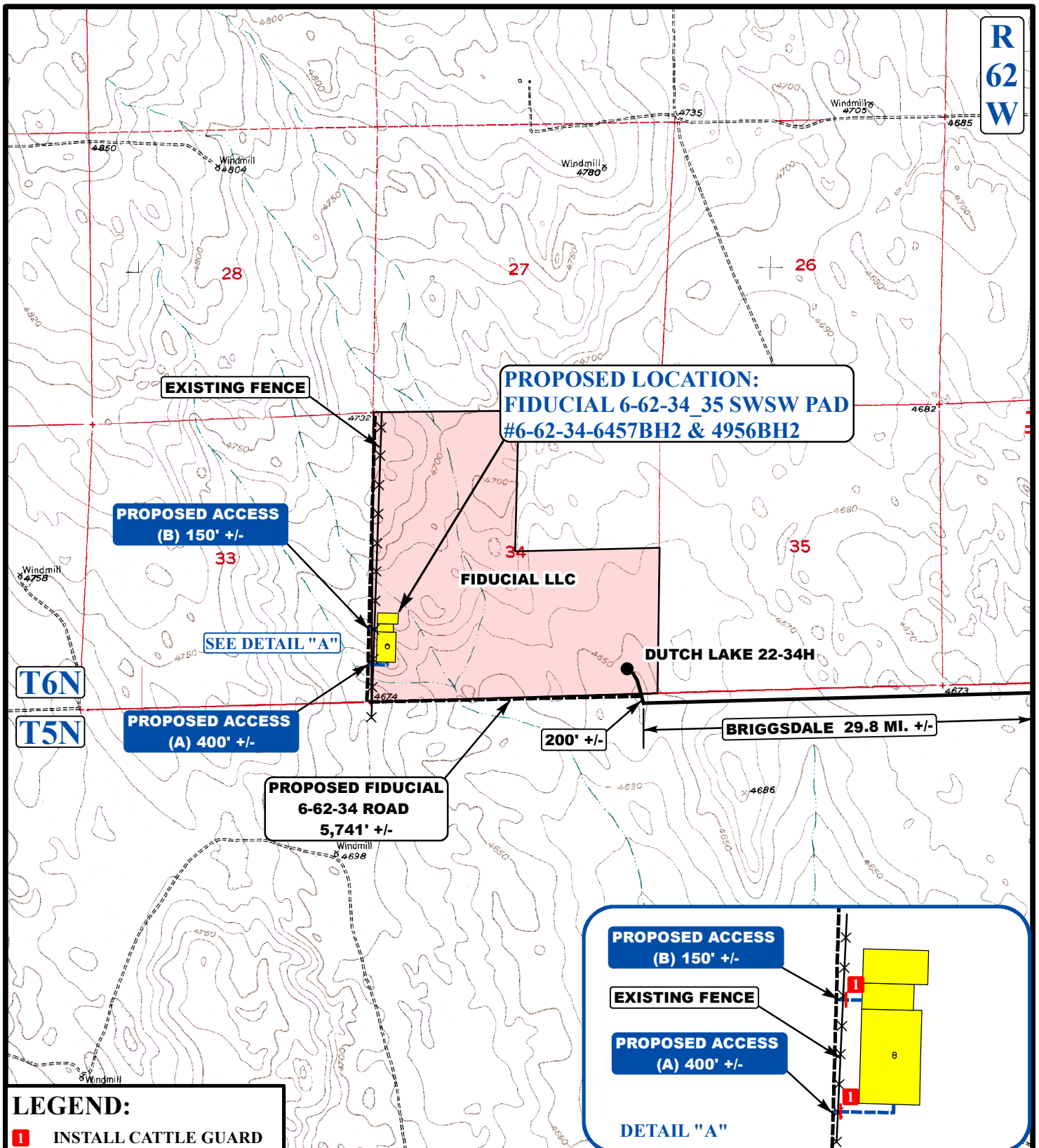

LEGEND:

I INSTALL CATTLE GUARD

LEGEND:

— EXISTING ROADS
--- PROPOSED ACCESS ROAD
x x x x x EXISTING FENCE
--- PROPOSED ACCESS ROAD
--- SERVING OTHER WELLS



Utah Engineering & Land Surveying
85 South 200 East Vernal, Utah 84078
(435) 789-1017 * FAX (435) 789-1813



BILL BARRETT CORPORATION

FIDUCIAL 6-62-34_35 SWSW PAD
#6-62-34-6457BH2 & 4956BH2
SECTION 34, T6N, R62W, 6th P.M.
SW 1/4 SW 1/4

ACCESS ROAD
MAP

01 **28** **14**
MONTH DAY YEAR

SCALE: 1"=2000' DRAWN BY: T.W. REV: 03-31-14 J.L.G.



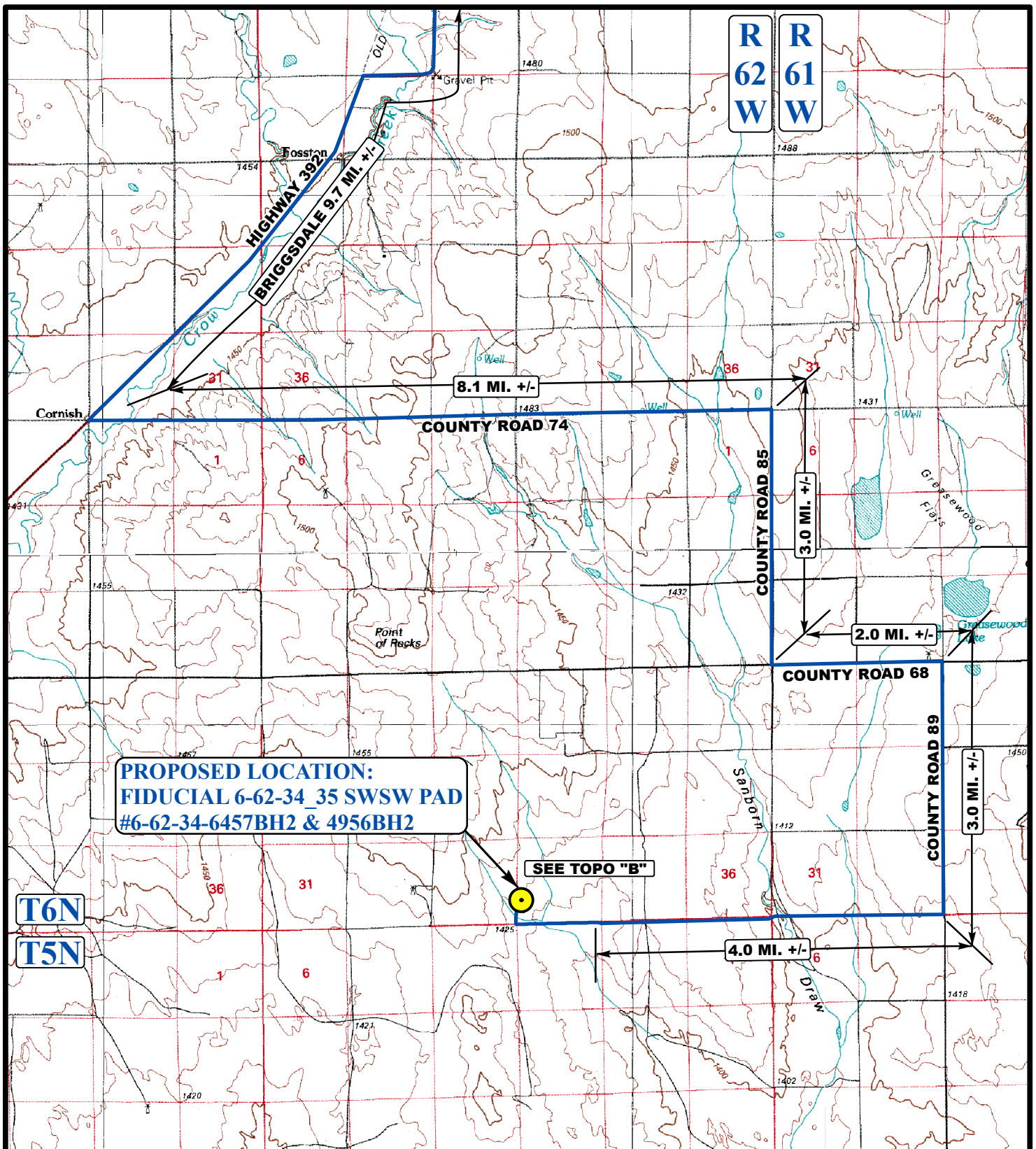

BILL BARRETT CORPORATION
FIDUCIAL 6-62-34_35 SWSW PAD
#6-62-34-6457BH2 & 4956BH2
SECTION 34, T6N, R62W, 6th P.M.

PROCEED IN A SOUTHERLY, THEN SOUTHWESTERLY DIRECTION FROM BRIGGSDALE, COLORADO ALONG HIGHWAY 392 APPROXIMATELY 9.7 MILES TO THE JUNCTION OF THIS ROAD AND COUNTY ROAD 74 TO THE EAST; TURN LEFT AND PROCEED IN AN EASTERLY DIRECTION APPROXIMATELY 8.1 MILES TO THE JUNCTION OF THIS ROAD AND COUNTY ROAD 85 TO THE SOUTH; TURN RIGHT AND PROCEED IN A SOUTHERLY DIRECTION APPROXIMATELY 3.0 MILES TO THE JUNCTION OF THIS ROAD AND COUNTY ROAD 68 TO THE EAST; TURN LEFT AND PROCEED IN AN EASTERLY DIRECTION APPROXIMATELY 2.0 MILES TO THE JUNCTION OF THIS ROAD AND COUNTY ROAD 89 TO THE SOUTH; TURN RIGHT AND PROCEED IN A SOUTHERLY DIRECTION APPROXIMATELY 3.0 MILES TO THE JUNCTION OF THIS ROAD AND AN EXISTING ROAD TO THE WEST; TURN RIGHT AND PROCEED IN A WESTERLY DIRECTION APPROXIMATELY 4.0 MILES TO THE JUNCTION OF THIS ROAD AND AN EXISTING ROAD TO THE NORTH; TURN RIGHT AND PROCEED IN A NORTHERLY DIRECTION APPROXIMATELY 200' TO THE BEGINNING OF THE PROPOSED FIDUCIAL 6-62-34 ROAD TO THE WEST; FOLLOW ROAD FLAGS IN A WESTERLY, THEN NORTHERLY DIRECTION APPROXIMATELY 5,741' TO THE BEGINNING OF THE PROPOSED ACCESS ROAD TO THE EAST; FOLLOW ROAD FLAGS IN AN EASTERLY DIRECTION APPROXIMATELY 400' TO THE PROPOSED LOCATION.

TOTAL DISTANCE FROM BRIGGSDALE, COLORADO TO THE PROPOSED WELL LOCATION IS APPROXIMATELY 31.0 MILES.