



## Casing Inspection Log

|                        |  |  |  |                                 |  |  |  |
|------------------------|--|--|--|---------------------------------|--|--|--|
| Company                |  |  |  | Whiting Oil & Gas Corporation   |  |  |  |
| Well                   |  |  |  | Razor 11E-1401A                 |  |  |  |
| Field                  |  |  |  | Wildcat                         |  |  |  |
| County                 |  |  |  | Weld                            |  |  |  |
| State                  |  |  |  | Colorado                        |  |  |  |
| Location:              |  |  |  | API # : 05-123-38529            |  |  |  |
| Permanent Datum        |  |  |  | SHL: 2396' FNL 789' FWL         |  |  |  |
| Log Measured From      |  |  |  | Lat/Long: 40.853983/-103.839508 |  |  |  |
| Drilling Measured From |  |  |  | SEC 11 TWP 10N RGE 58W          |  |  |  |
| Ground Level           |  |  |  | Elevation 5001'                 |  |  |  |
| Kelly Bushing          |  |  |  | 17 FT                           |  |  |  |
| Kelly Bushing          |  |  |  | K.B. 5018'                      |  |  |  |
|                        |  |  |  | D.F. 5017'                      |  |  |  |
|                        |  |  |  | G.L. 5001'                      |  |  |  |
| Date                   |  |  |  | 06-April-2014                   |  |  |  |
| Run Number             |  |  |  | One                             |  |  |  |
| Depth Driller          |  |  |  | 13465 FT                        |  |  |  |
| Depth Logger           |  |  |  | 5050 FT                         |  |  |  |
| Bottom Logged Interval |  |  |  | 5047 FT                         |  |  |  |
| Top Log Interval       |  |  |  | Surface                         |  |  |  |
| Open Hole Size         |  |  |  | 8.750"                          |  |  |  |
| Type Fluid             |  |  |  | Water                           |  |  |  |
| Density / Viscosity    |  |  |  | 8.34 lbm/gal                    |  |  |  |
| Max. Recorded Temp.    |  |  |  | 181°F                           |  |  |  |
| Estimated Cement Top   |  |  |  | 474 FT                          |  |  |  |
| Time Well Ready        |  |  |  | ROA                             |  |  |  |
| Time Logger on Bottom  |  |  |  | ---                             |  |  |  |
| Equipment Number       |  |  |  | HD-311                          |  |  |  |
| Location               |  |  |  | Fort Lupton, CO                 |  |  |  |
| Recorded By            |  |  |  | Wayne Wacker                    |  |  |  |
| Witnessed By           |  |  |  | Ed Martin                       |  |  |  |
| Borehole Record        |  |  |  | Tubing Record                   |  |  |  |
| Run Number             |  |  |  | Bit                             |  |  |  |
| From                   |  |  |  | To                              |  |  |  |
| Size                   |  |  |  | Weight                          |  |  |  |
| From                   |  |  |  | To                              |  |  |  |
| Casing Record          |  |  |  | Size (in)                       |  |  |  |
| Surface Casing         |  |  |  | Wgt (lbs/Ft)                    |  |  |  |
| Intermediate #1        |  |  |  | Grade                           |  |  |  |
| Intermediate #2        |  |  |  | Top                             |  |  |  |
| Liner                  |  |  |  | Bottom                          |  |  |  |
| 4-1/2"                 |  |  |  | 11.6#                           |  |  |  |
| HCL-80                 |  |  |  | 5080 FT                         |  |  |  |
| ---                    |  |  |  | ---                             |  |  |  |

<<< Fold Here >>>

All interpretations are opinions based on inferences from electrical or other measurements and we cannot and do not guarantee the accuracy or correctness of any interpretation, and we shall not, except in the case of gross or willful negligence on our part, be liable or responsible for any loss, costs, damages, or expenses incurred or sustained by anyone resulting from any interpretation made by any of our officers, agents or employees. These interpretations are also subject to our general terms and conditions set out in our current Price Schedule.

### Comments

Radial Cement Bond Log - Casing Inspection Log is first recorded log in hole.  
RCBL-CIL ran at 2000 PSI surface induced pressure.  
Estimated Cement Top recorded at 474'

Thank you for choosing FMC Technologies Completion Services, Inc.

Main Pass



Logged With 2000 PSI At Surface

Database File: 04-04-14\_whiting\_razor 11e-1401a\_mit\_rbl.db  
Dataset Pathname: main  
Presentation Format: 7.0mit40  
Dataset Creation: Sun Apr 06 11:34:32 2014 by Log Sondex V7.03  
Charted by: Depth in Feet scaled 1:240

|                       |                     |     |
|-----------------------|---------------------|-----|
| 0                     | Gamma Ray (GAPI)    | 120 |
| -100                  | Line Speed (ft/min) | 100 |
| -10                   | Deviation (°)       | 90  |
| Casing Collar Locator |                     |     |

|   |                       |   |             |
|---|-----------------------|---|-------------|
| 6 | Average Diameter (in) | 7 | Caliper #10 |
| 6 | Maximum Diameter (in) | 7 | Caliper #20 |
| 6 | Minimum Diameter (in) | 7 | Caliper #30 |

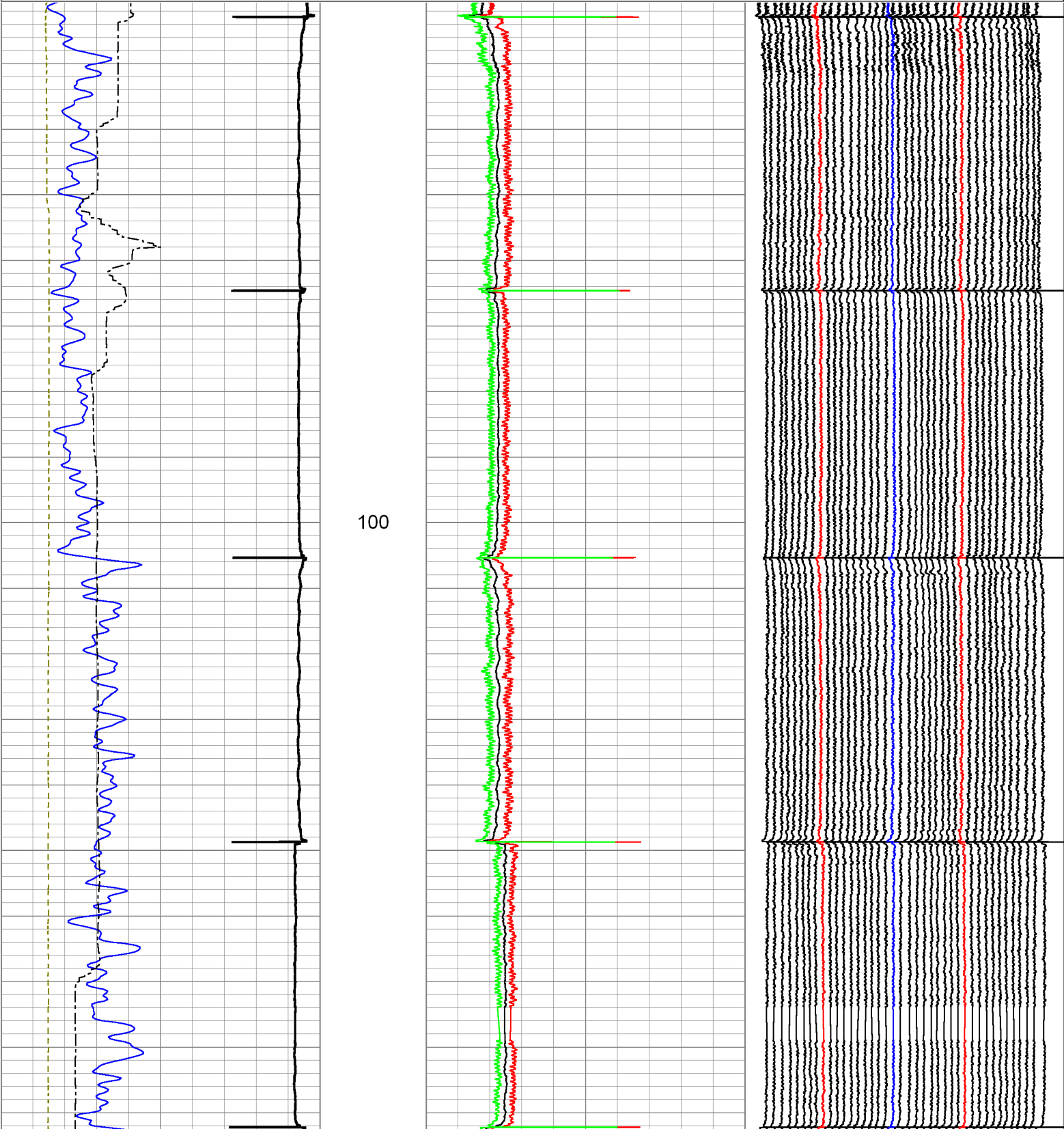

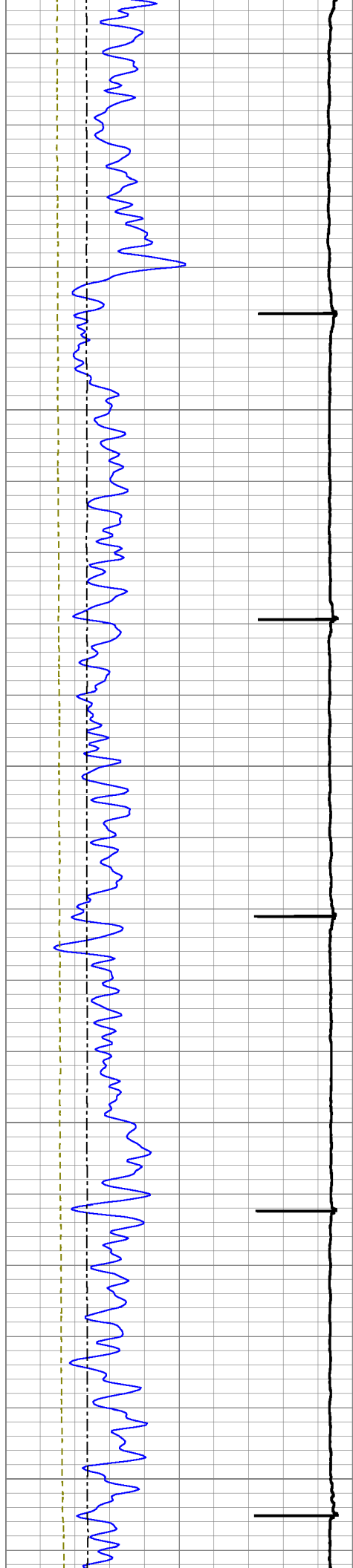

200

300

400

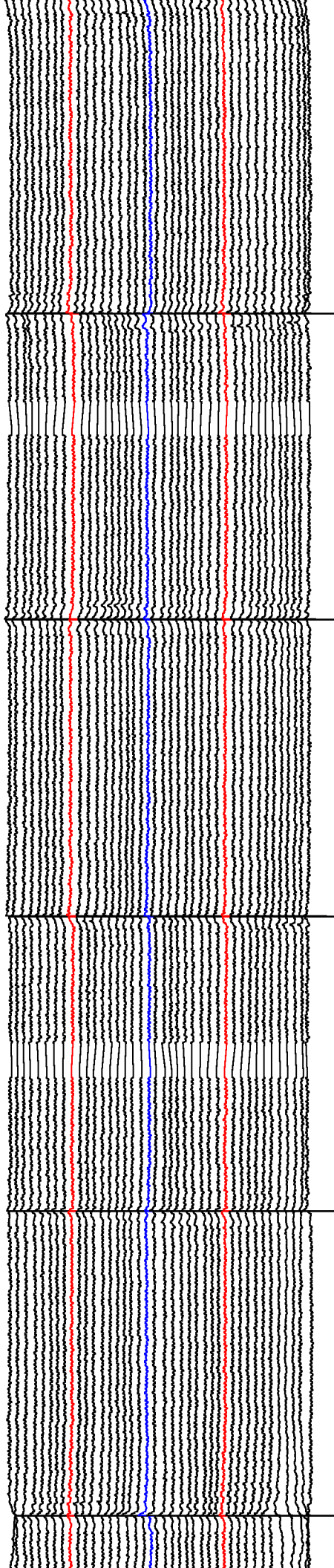
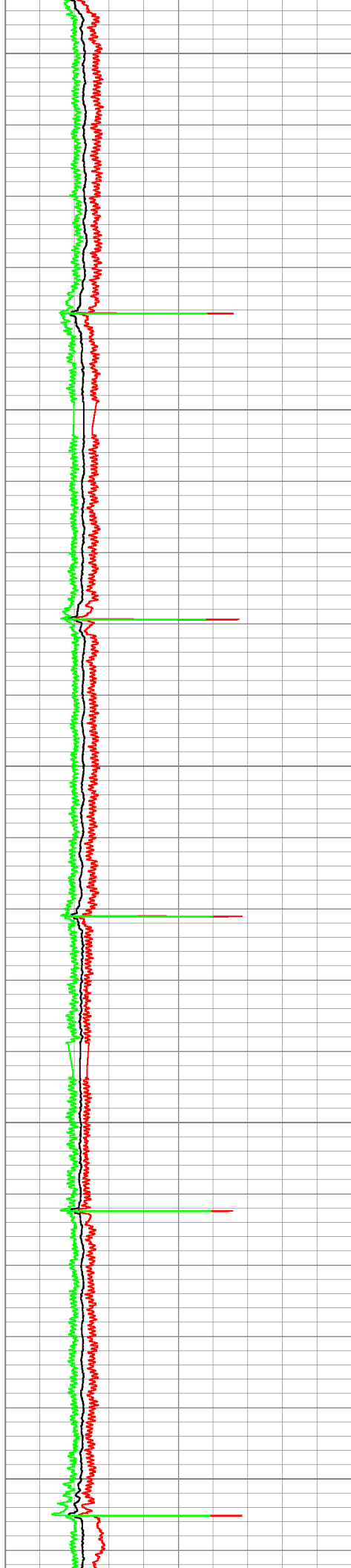

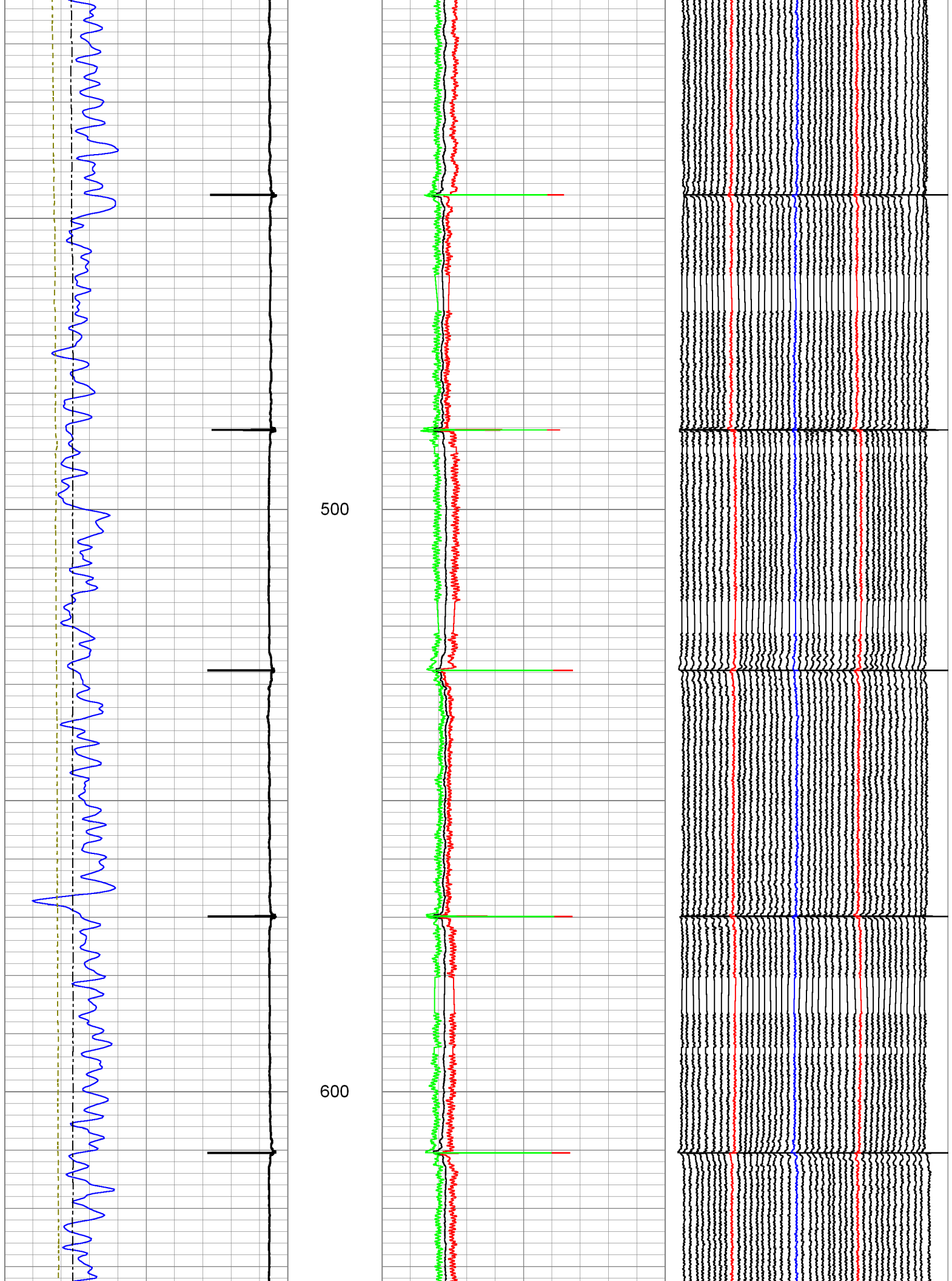



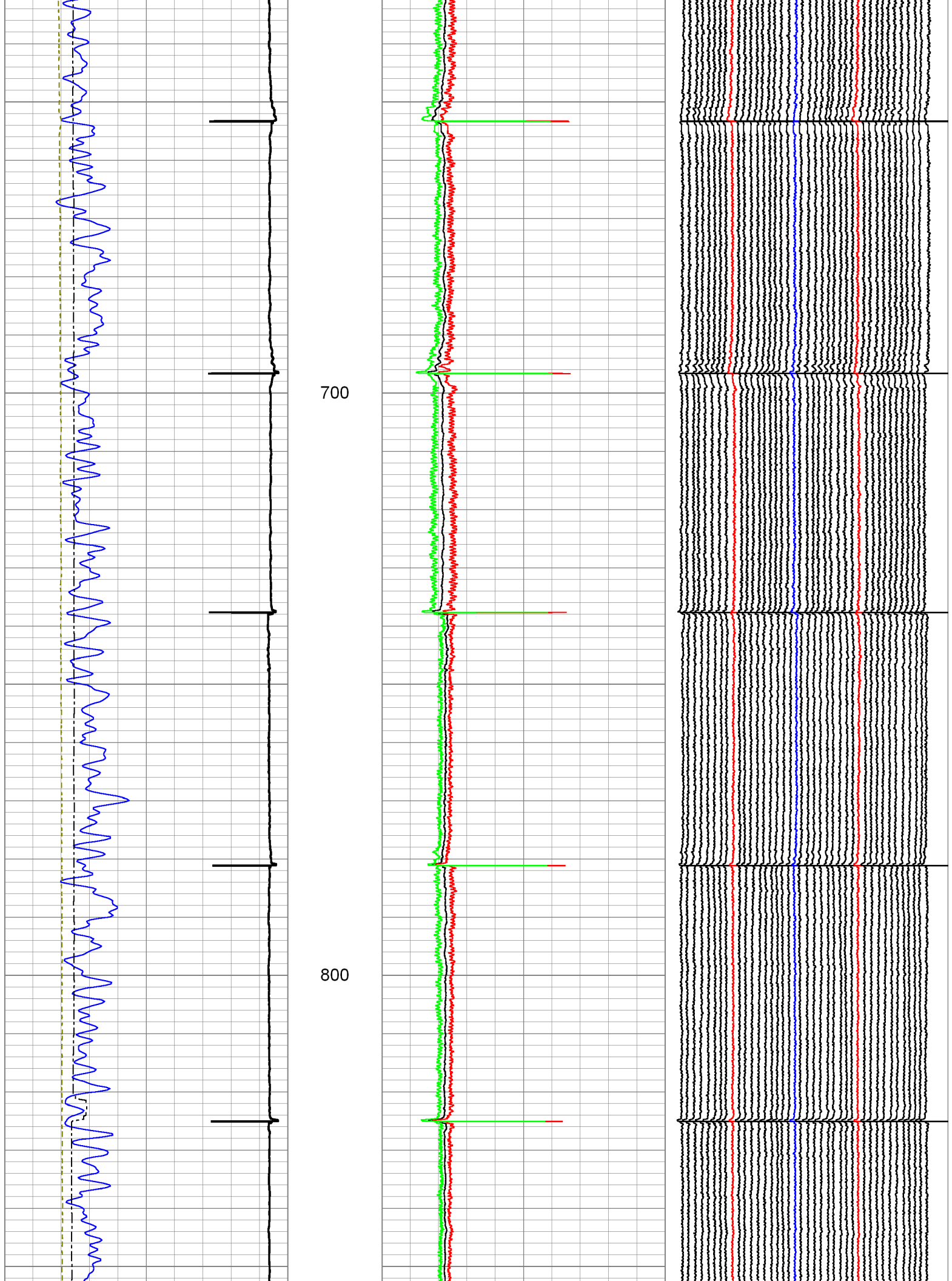

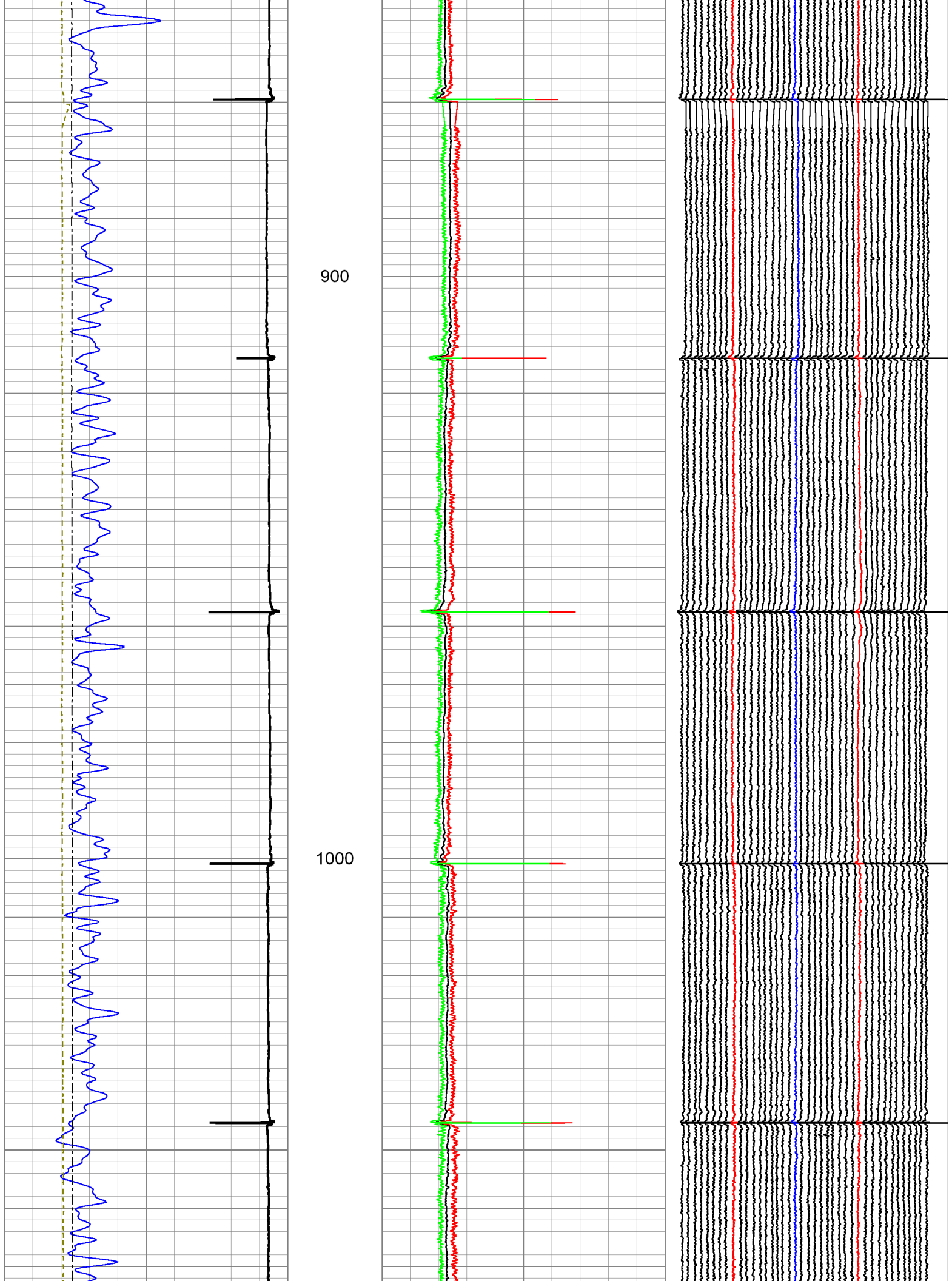

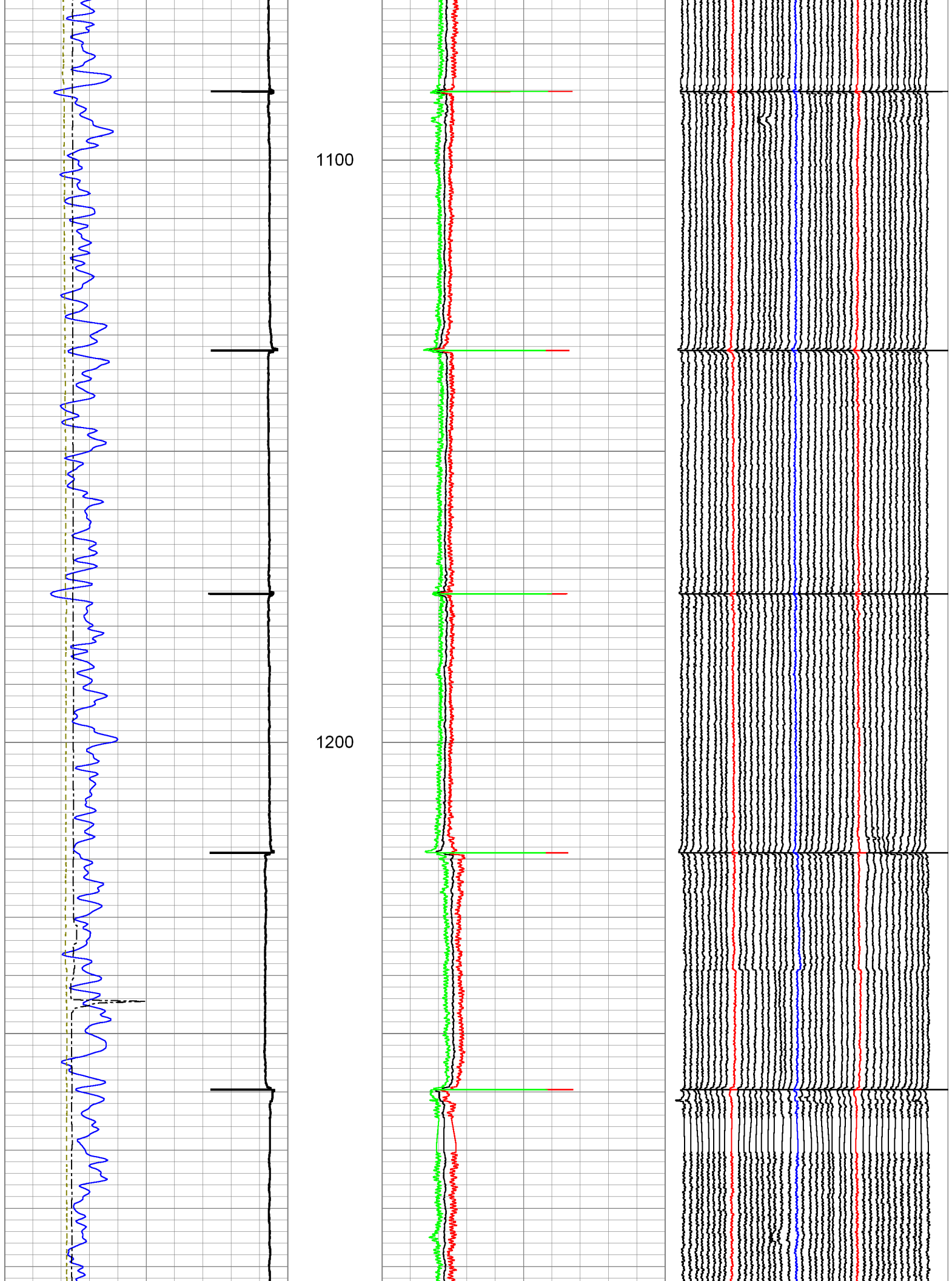



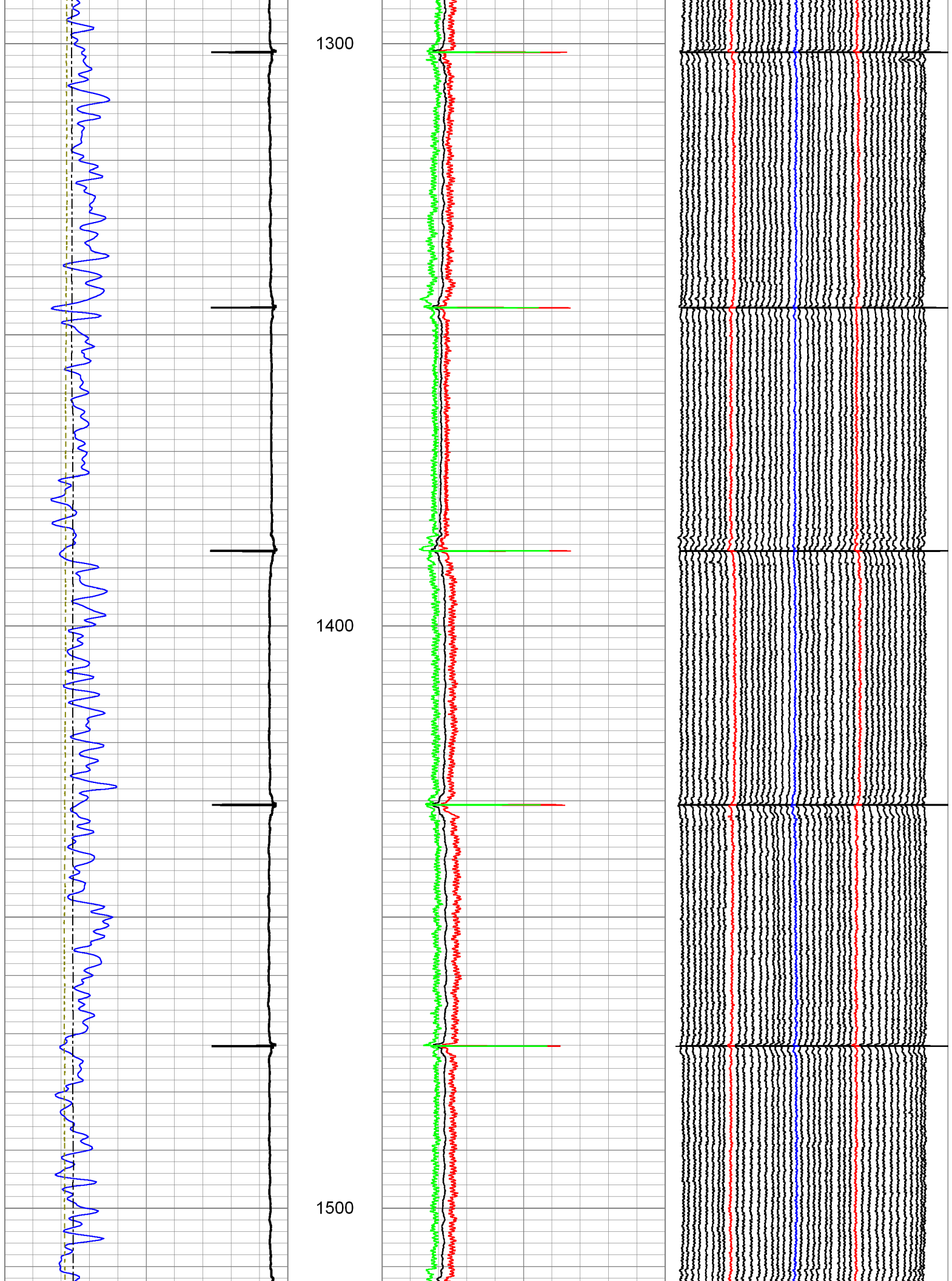



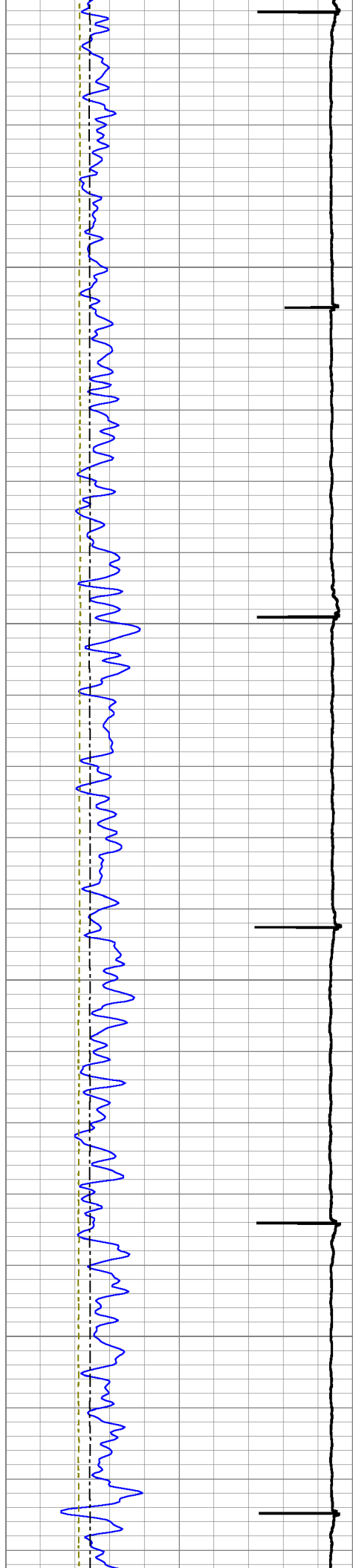

1600

1700

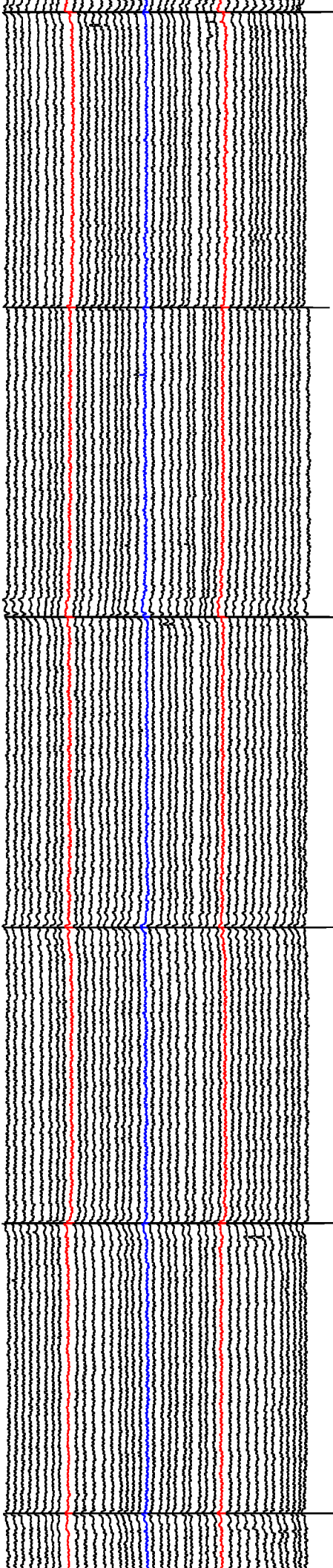
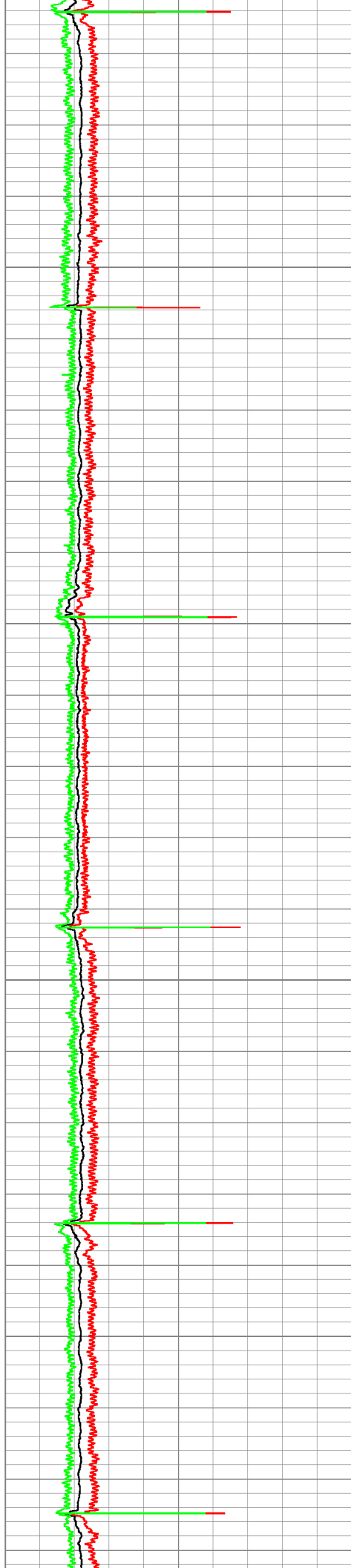

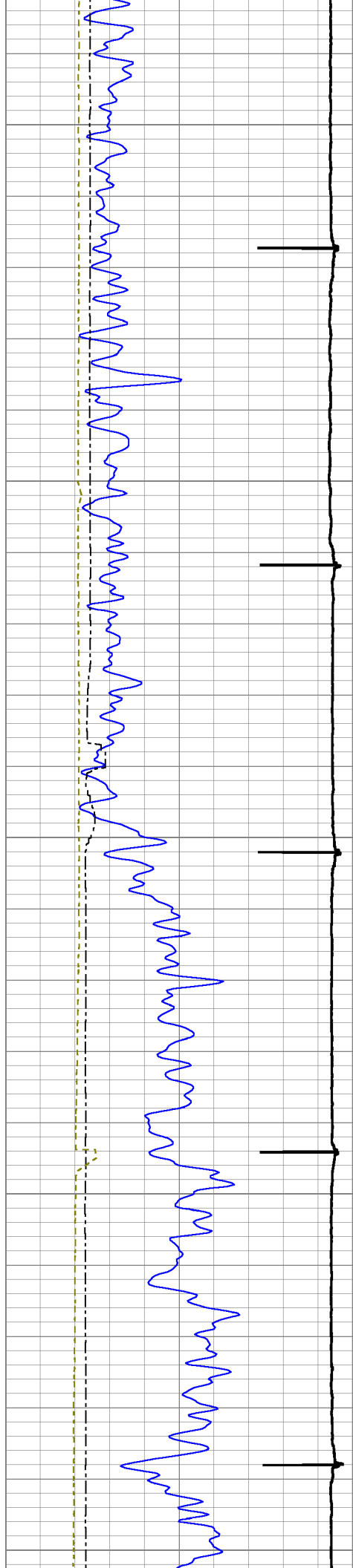

1800

1900

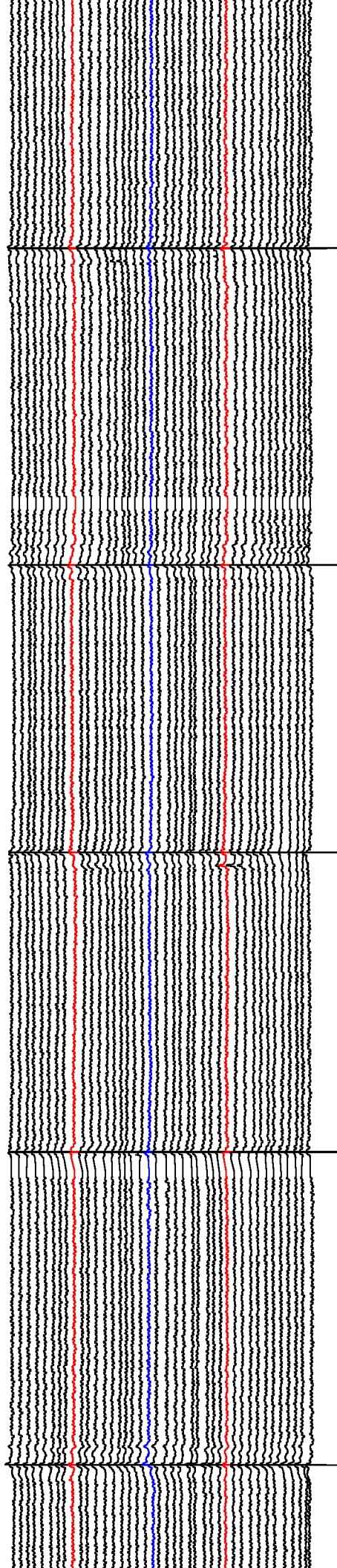
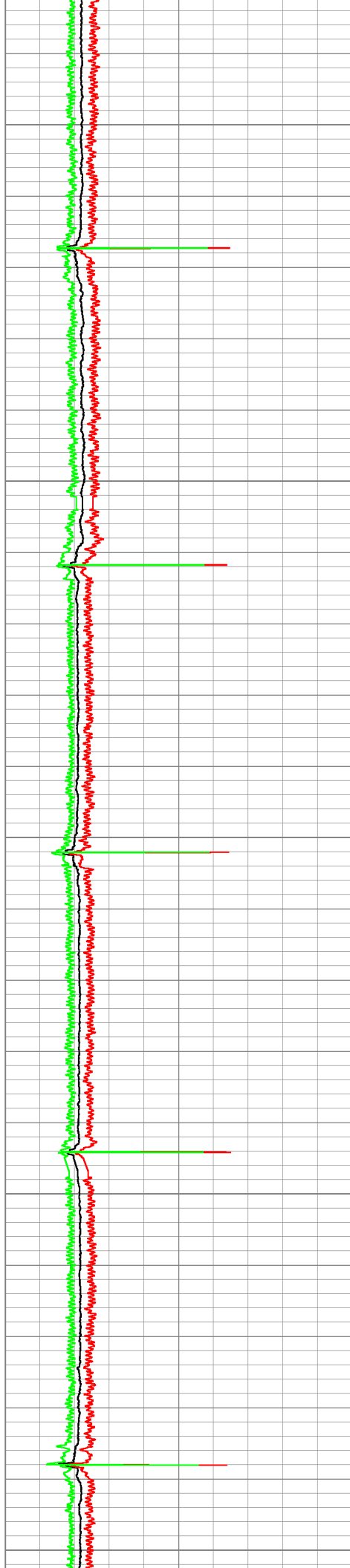

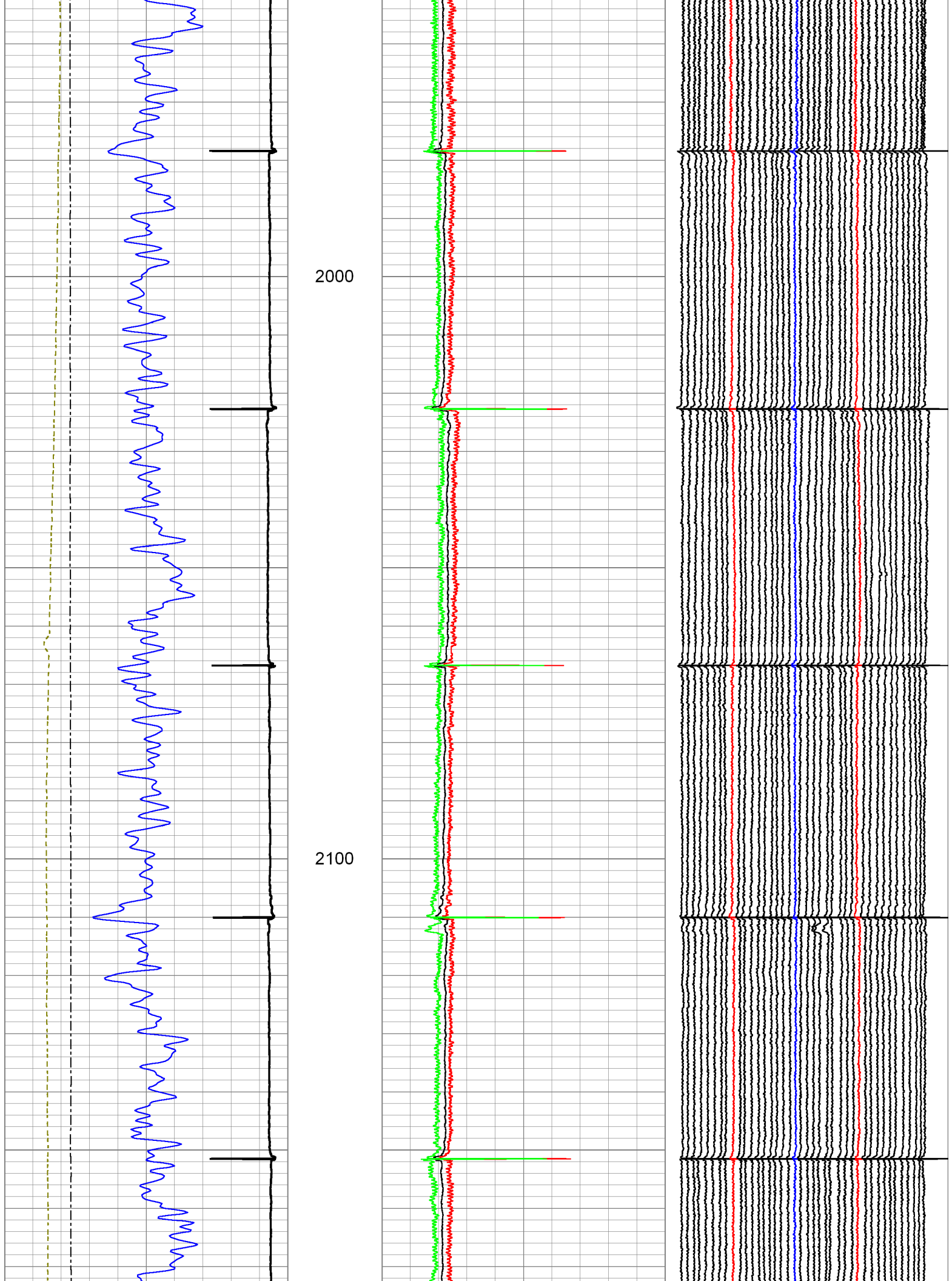



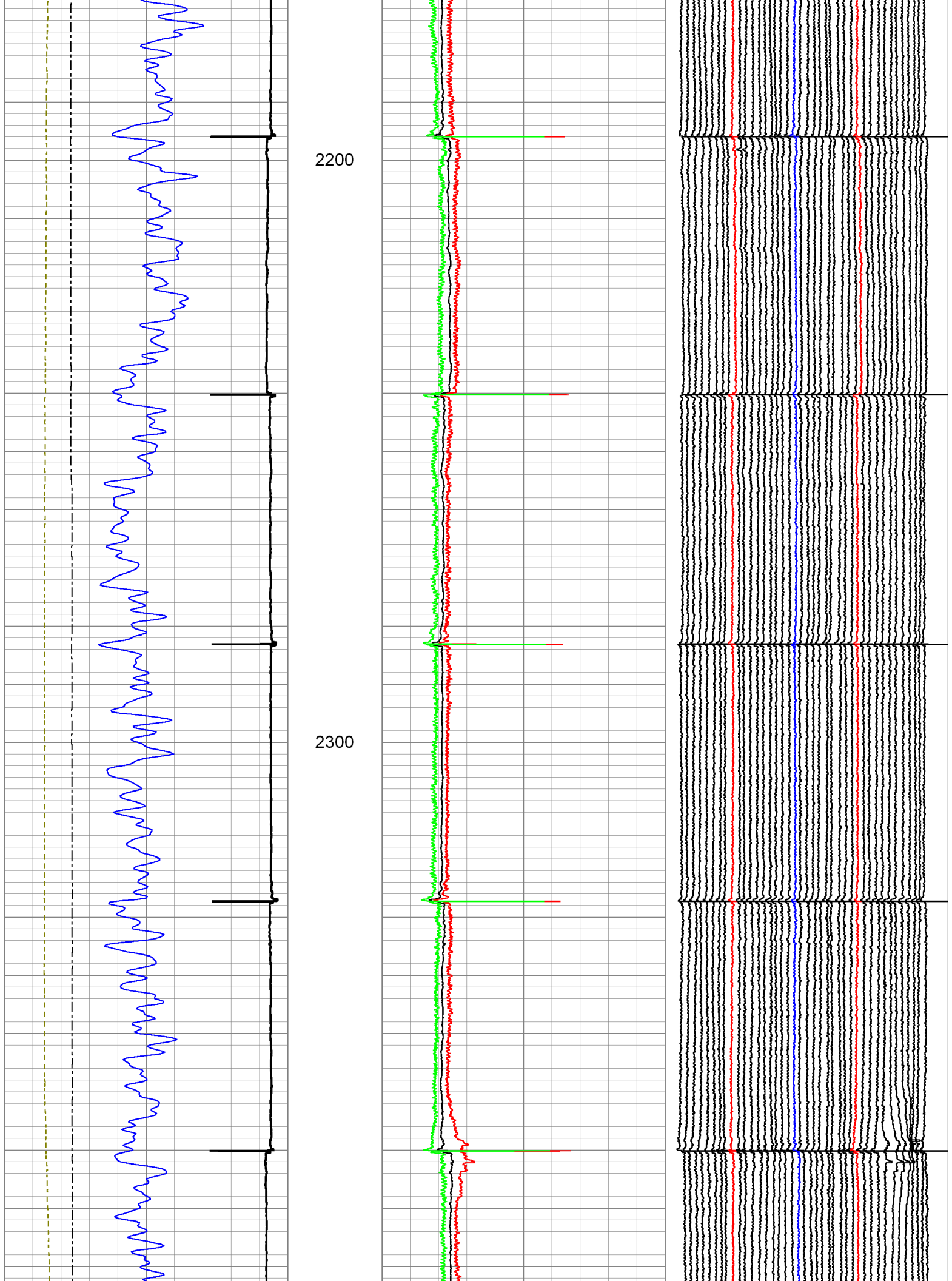



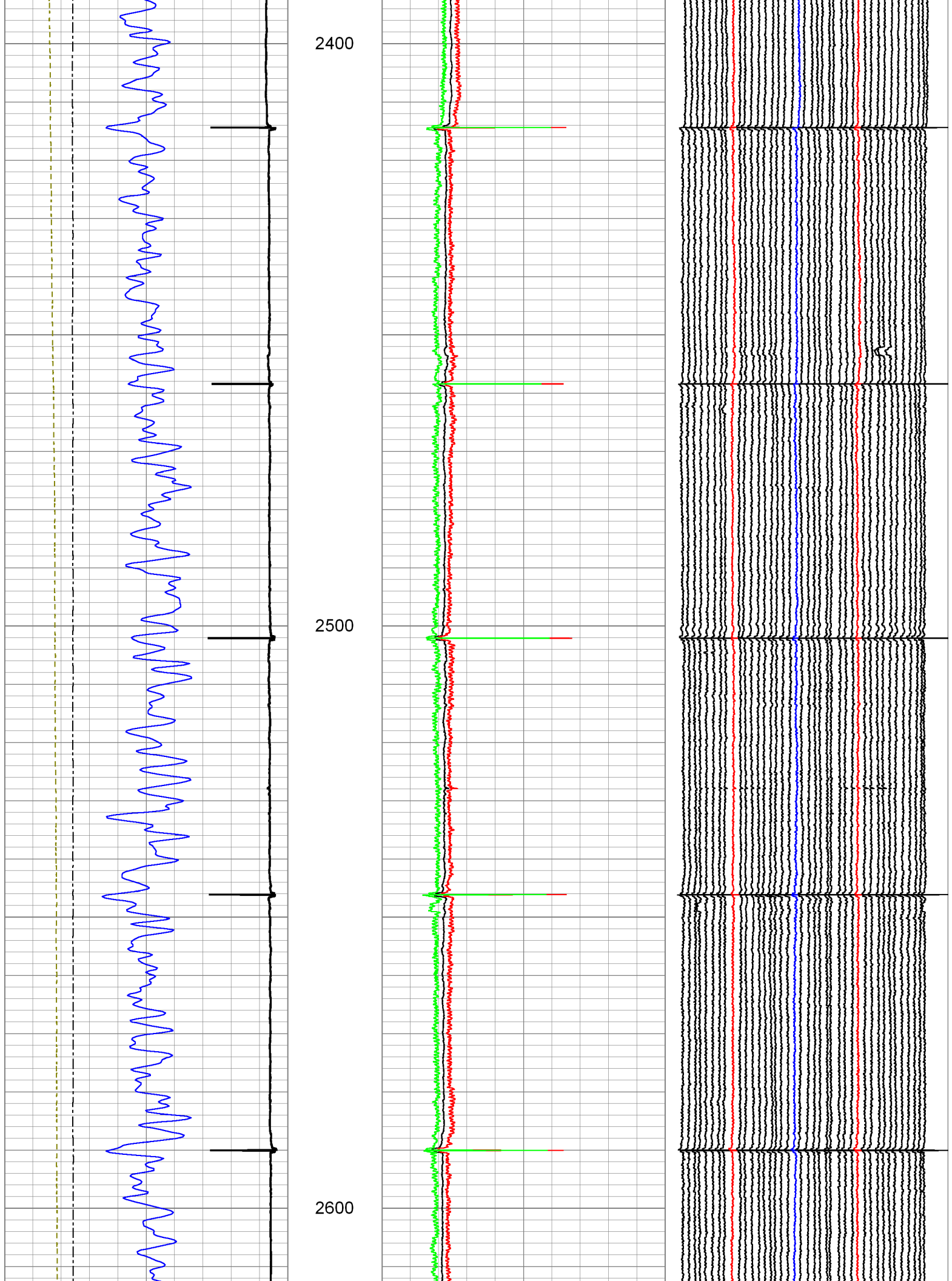

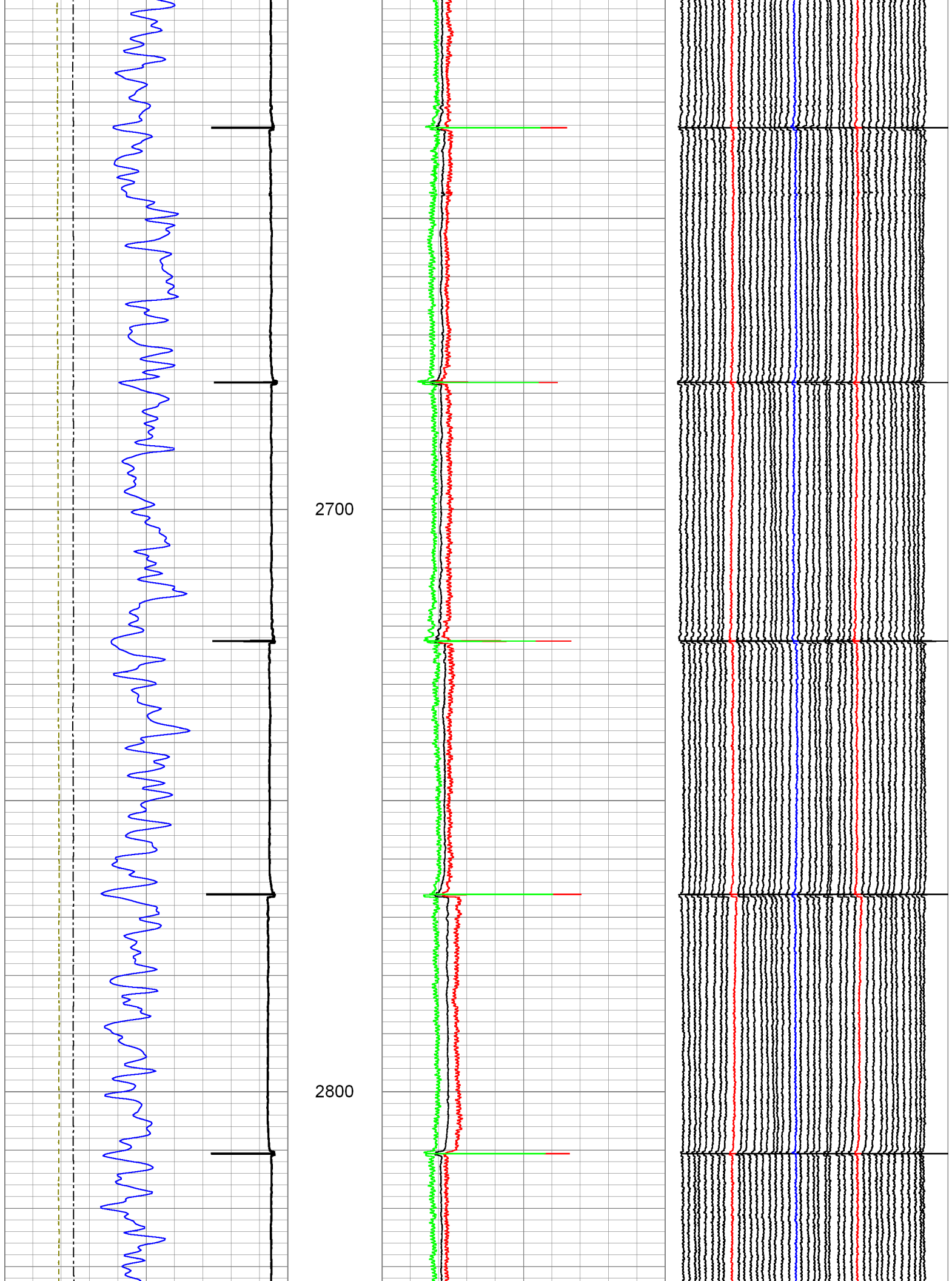

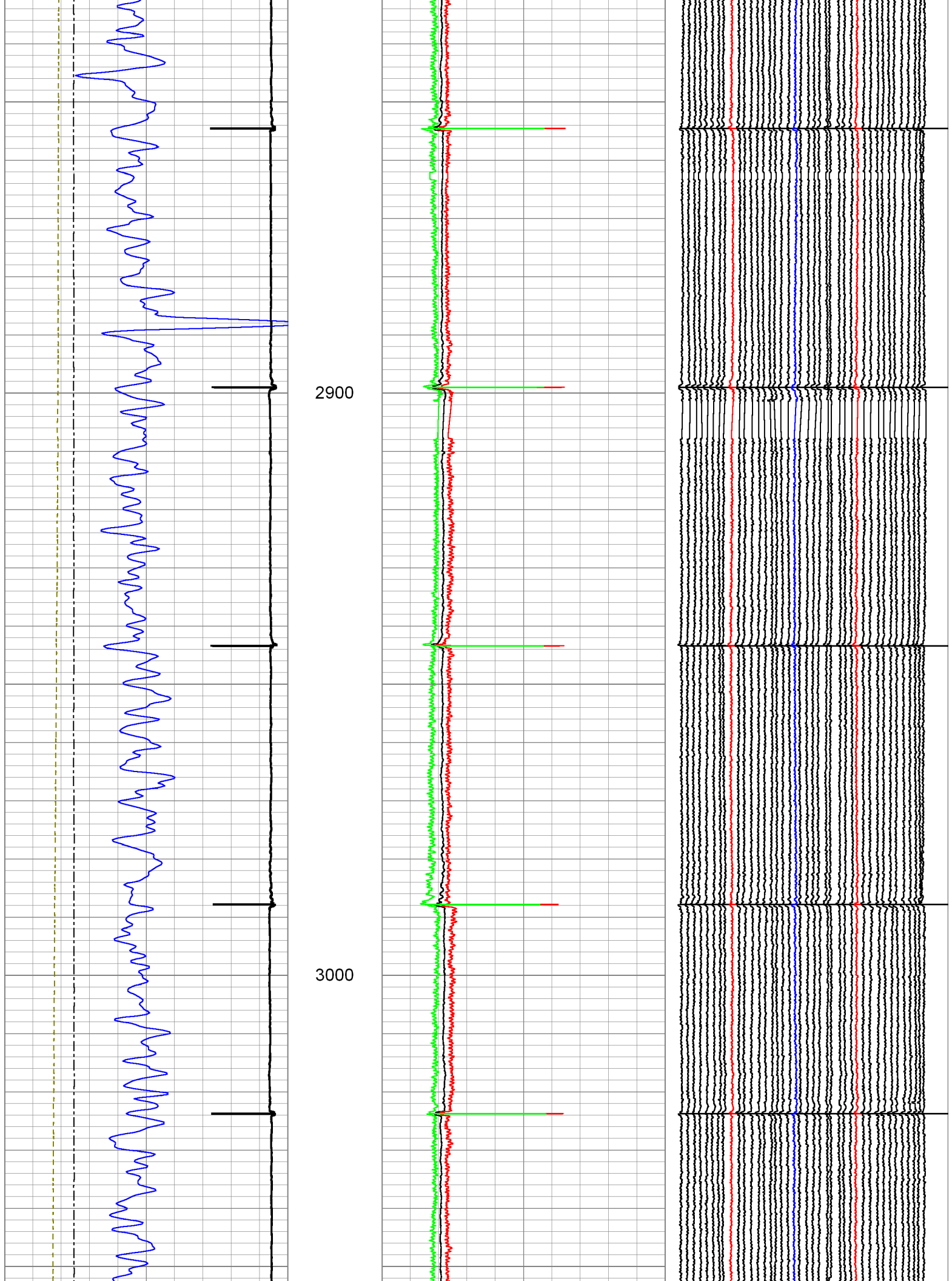



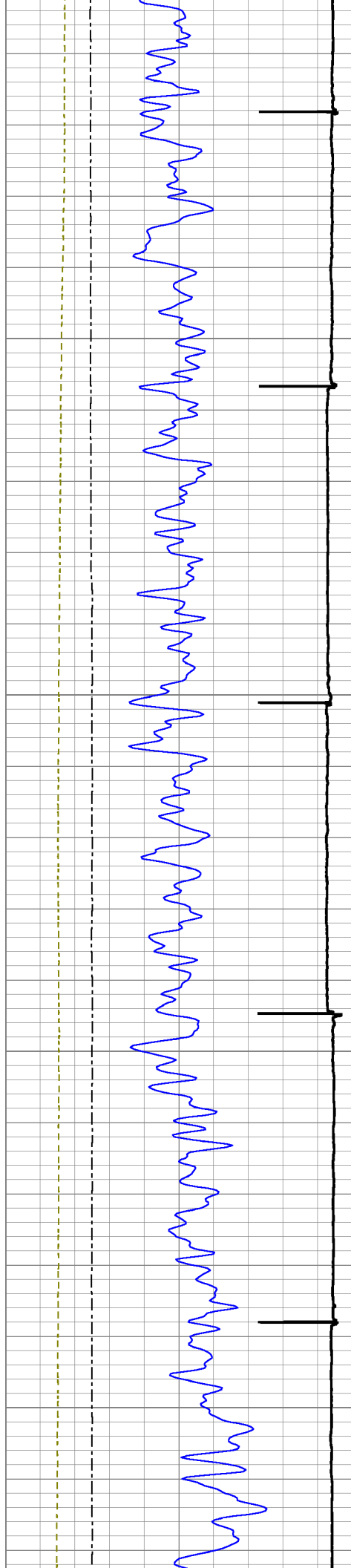

3100

3200

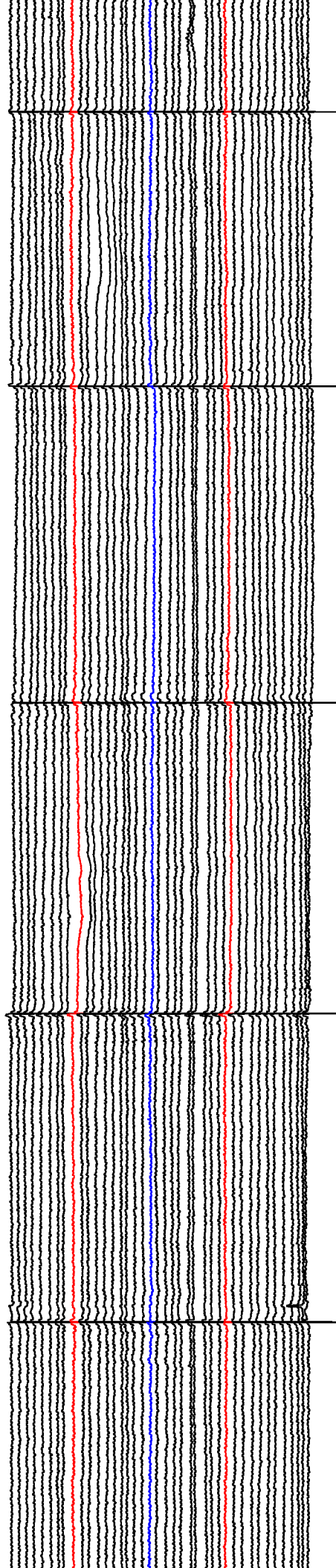
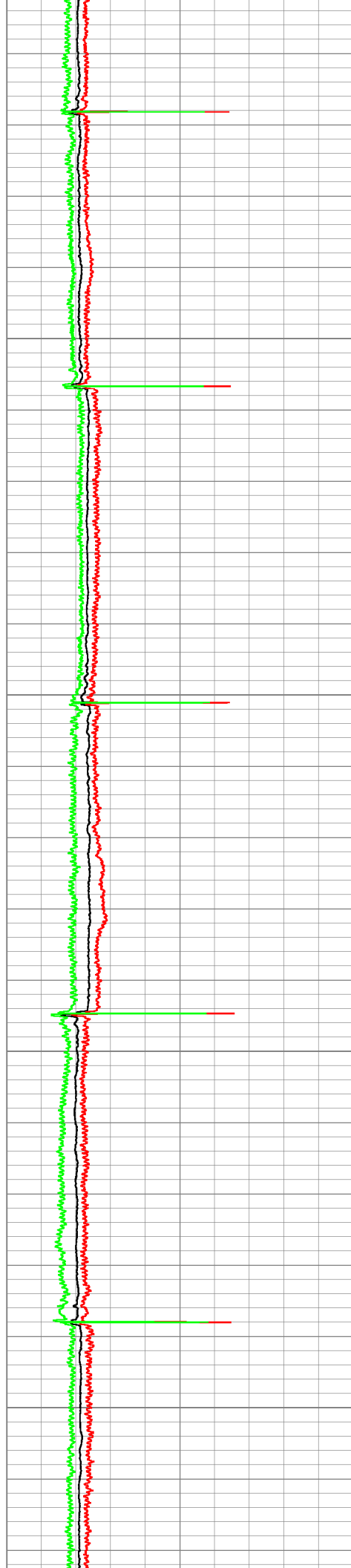



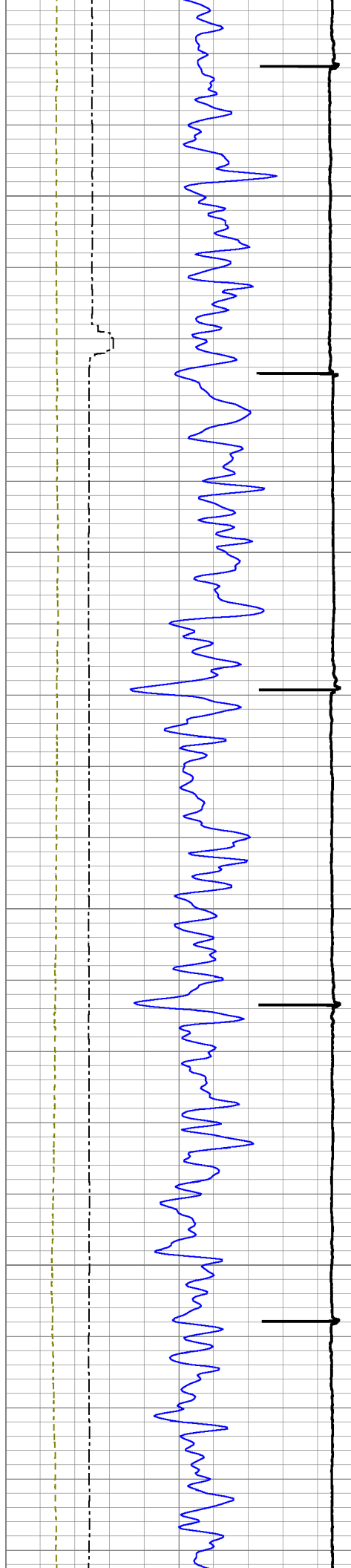

3300

3400

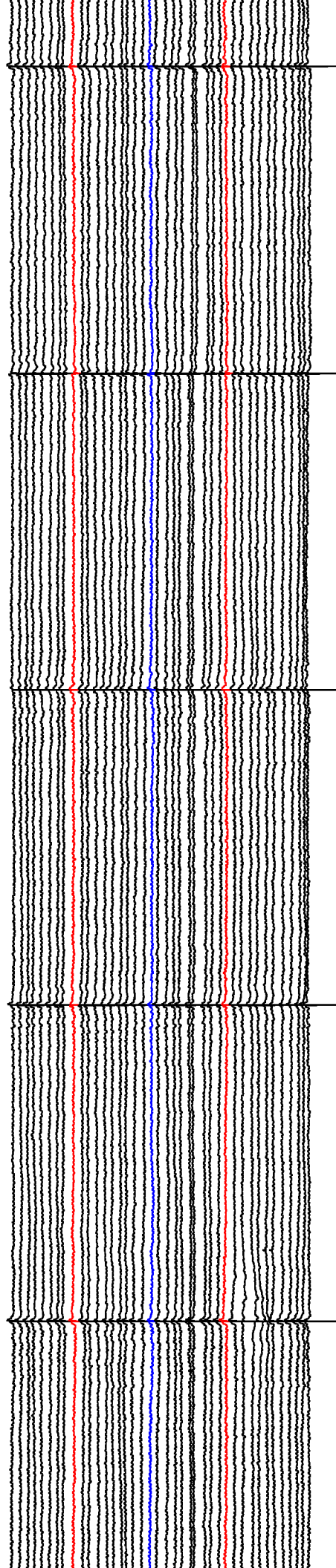

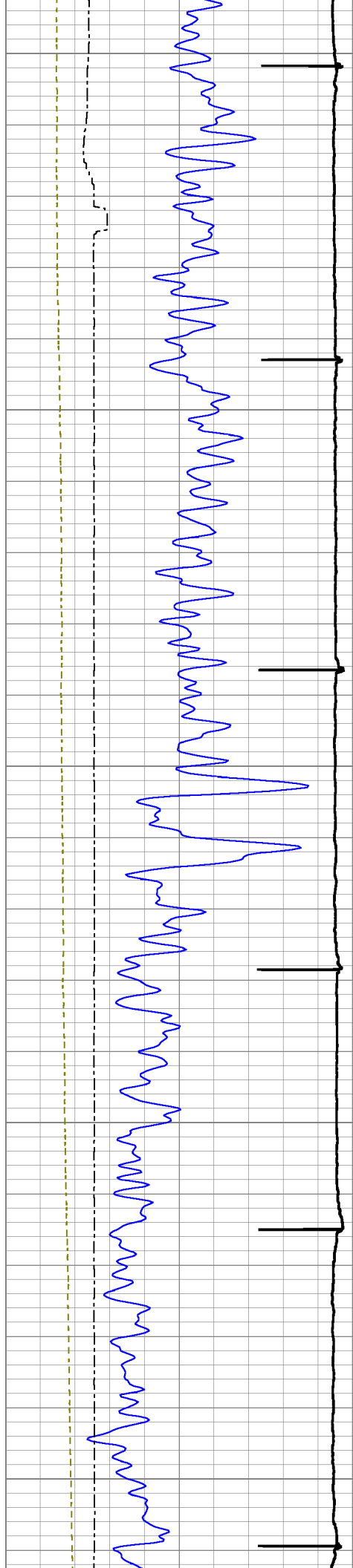

3500

3600

3700

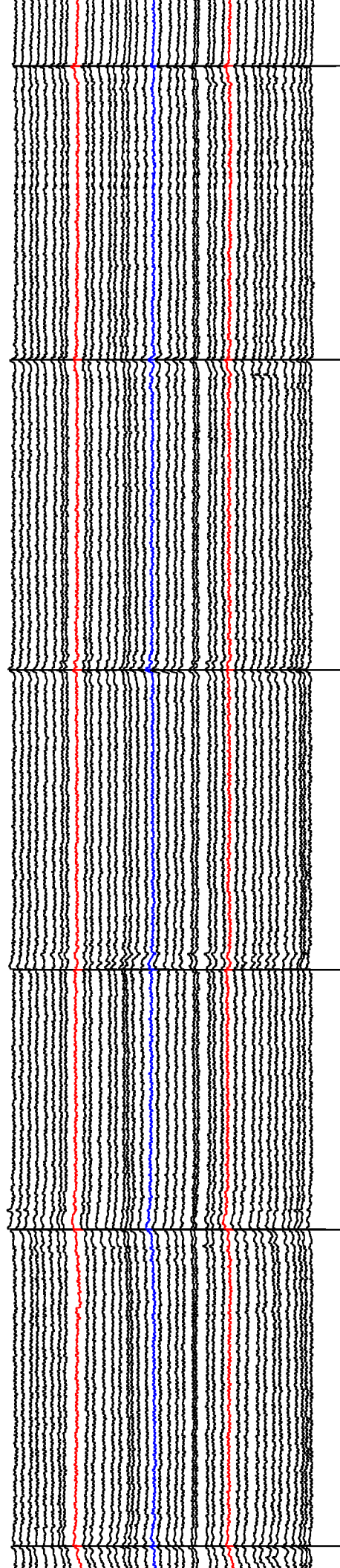
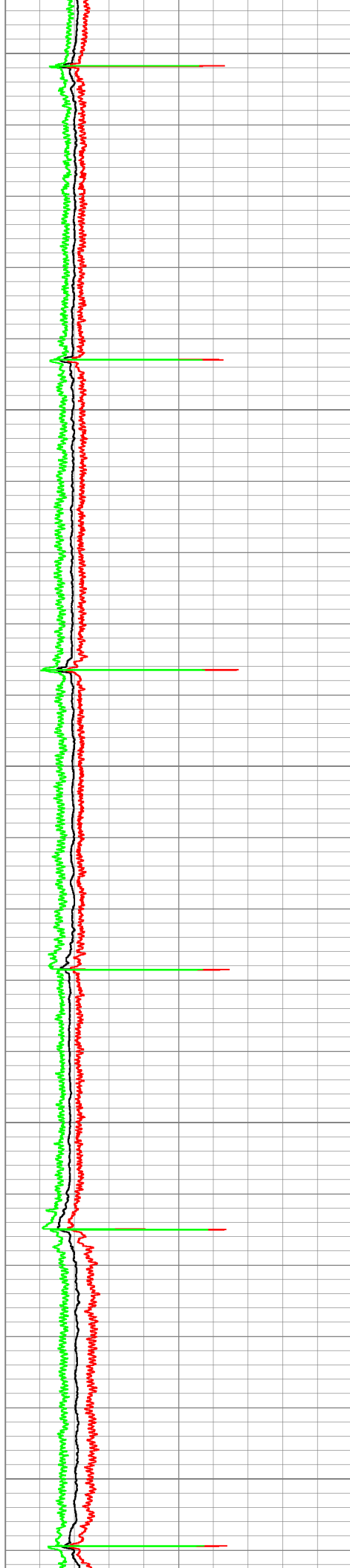

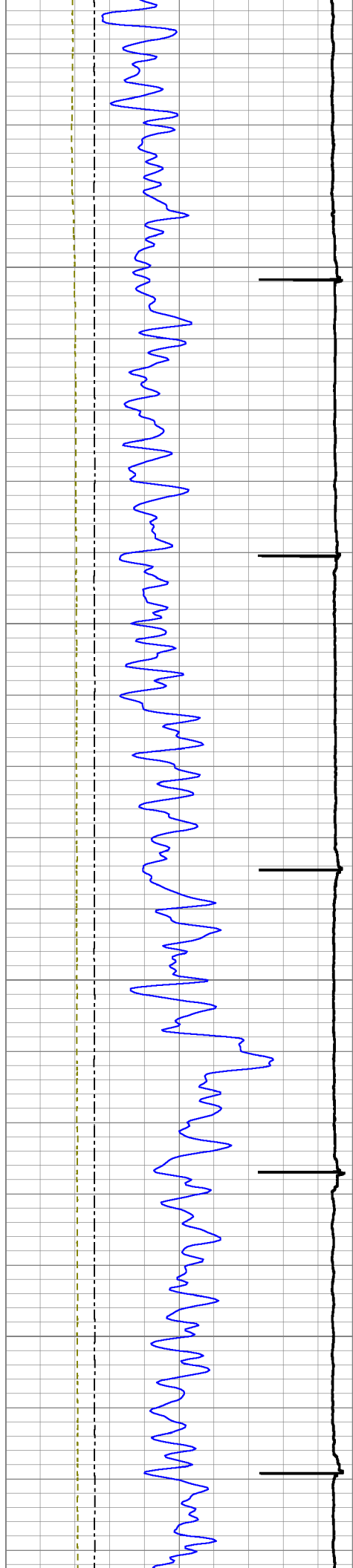

3800

3900

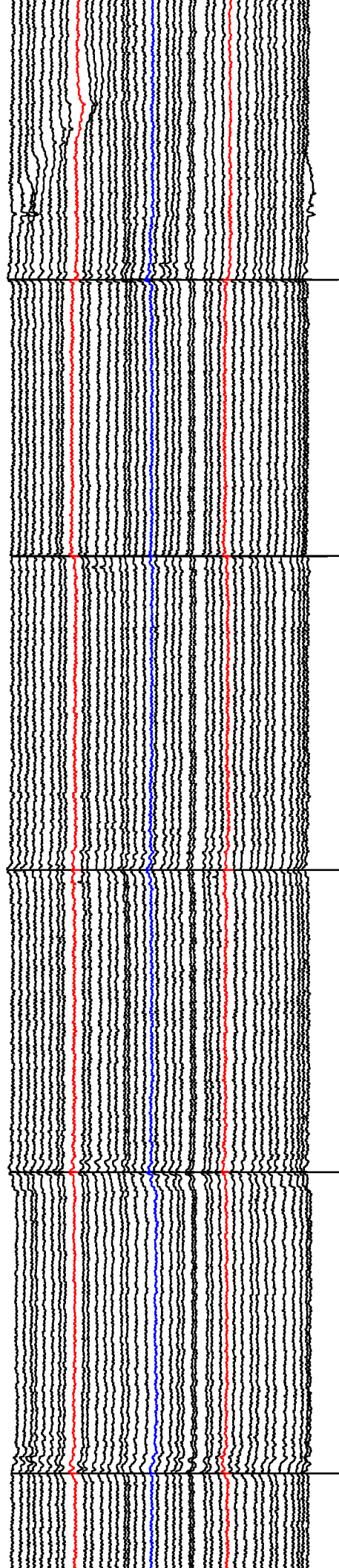
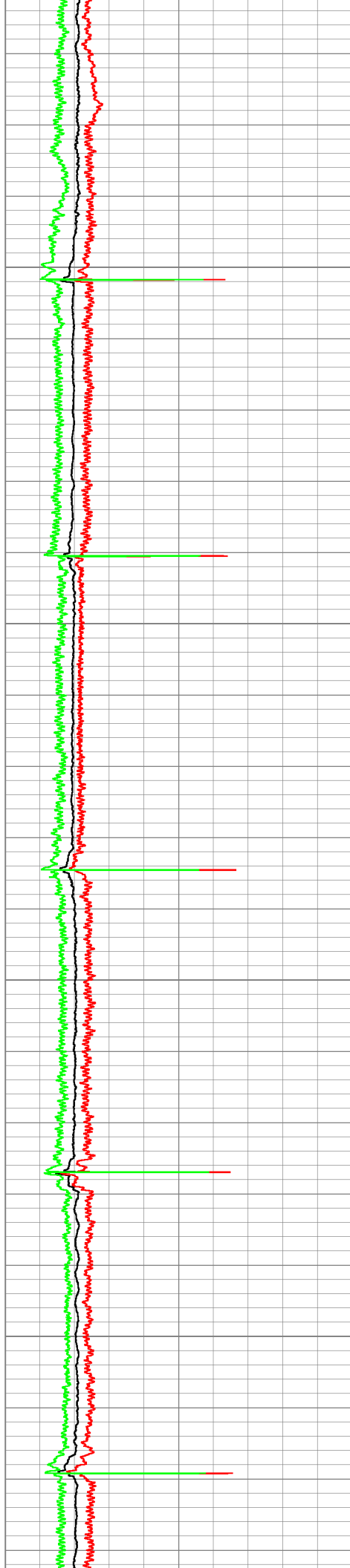



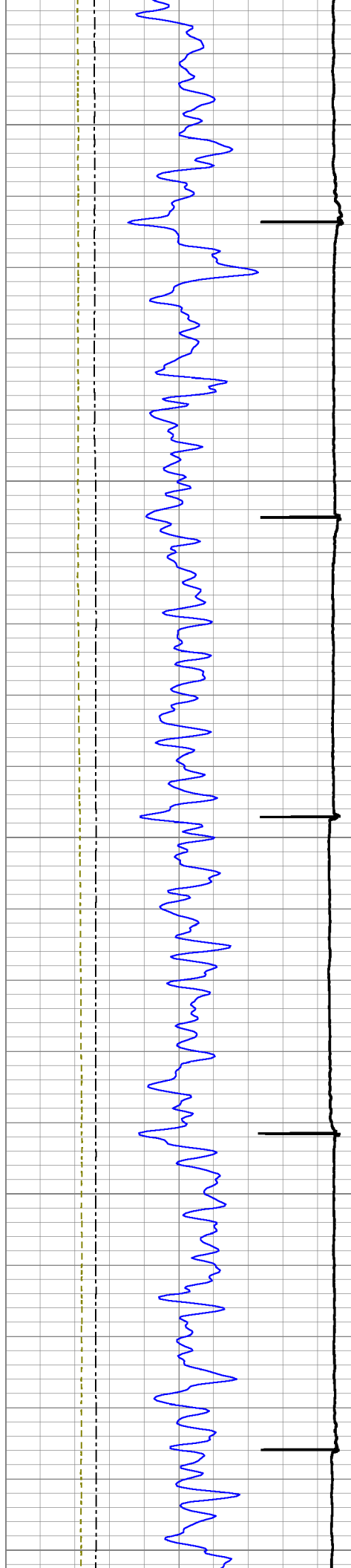

4000

4100

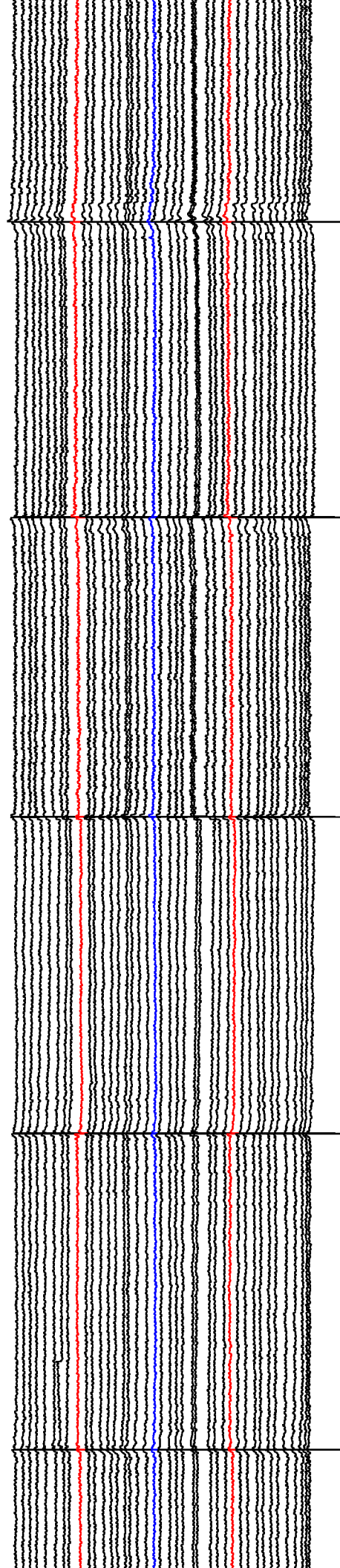
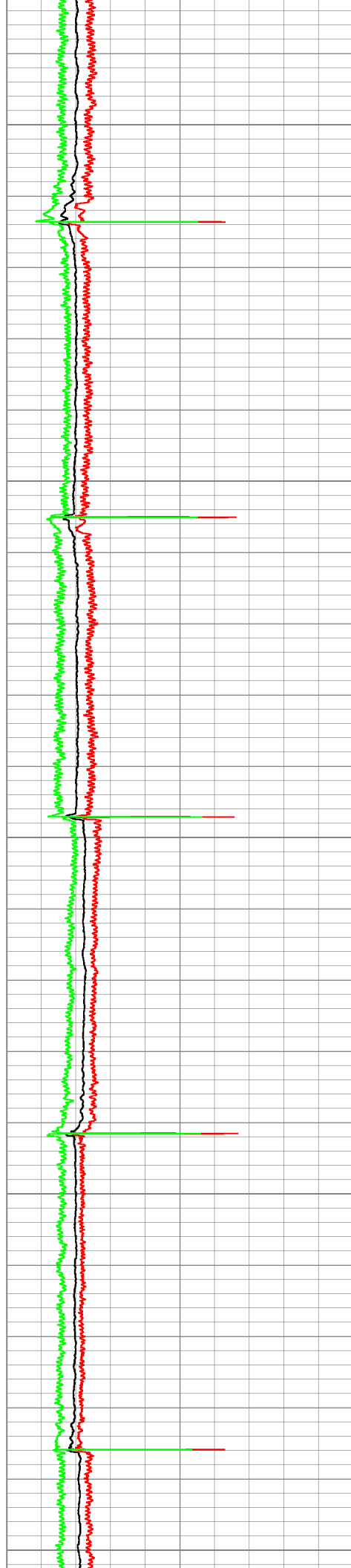



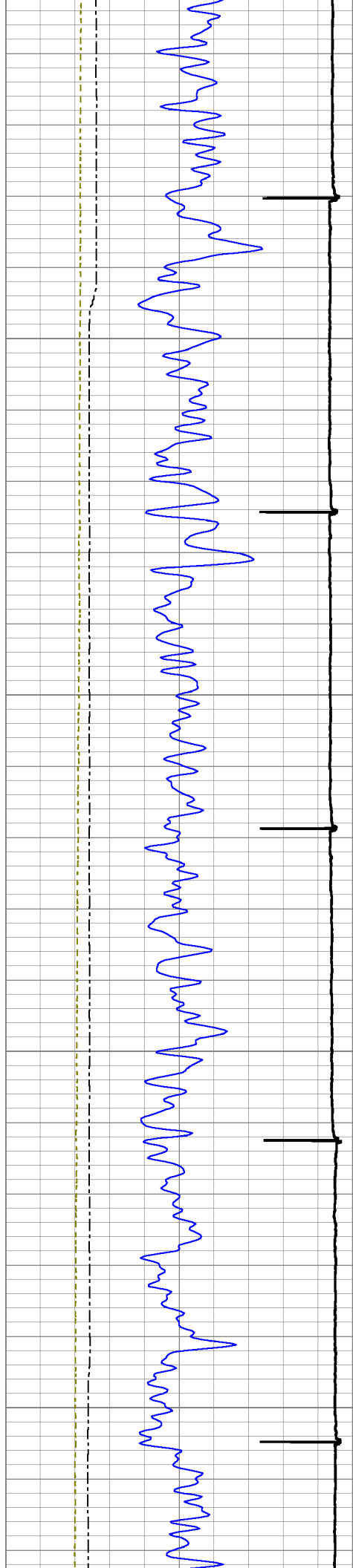

4200

4300

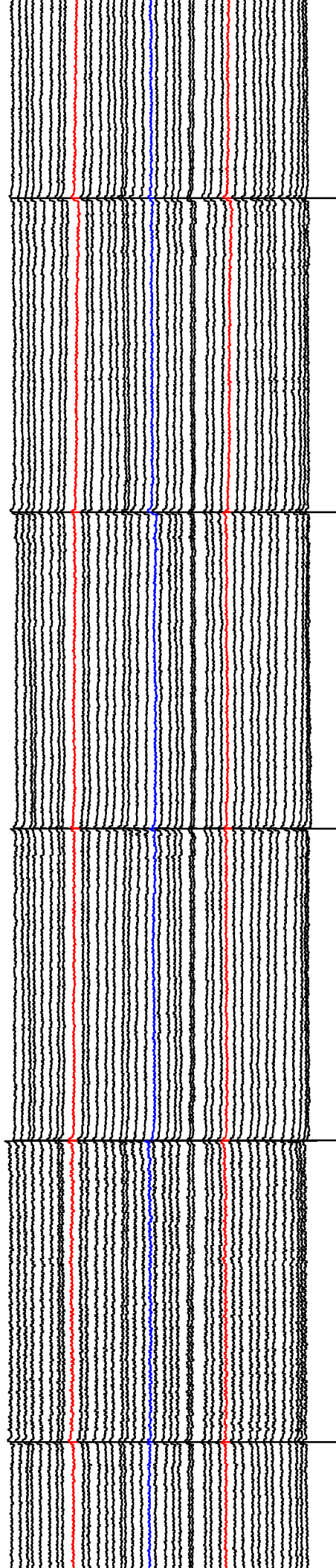
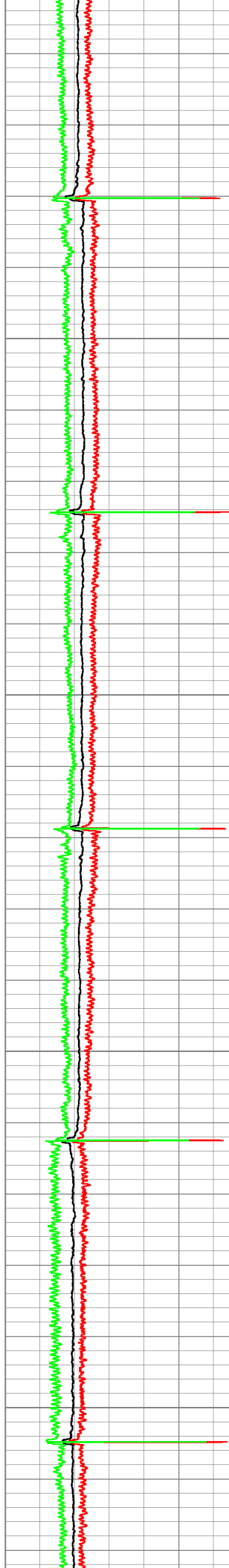

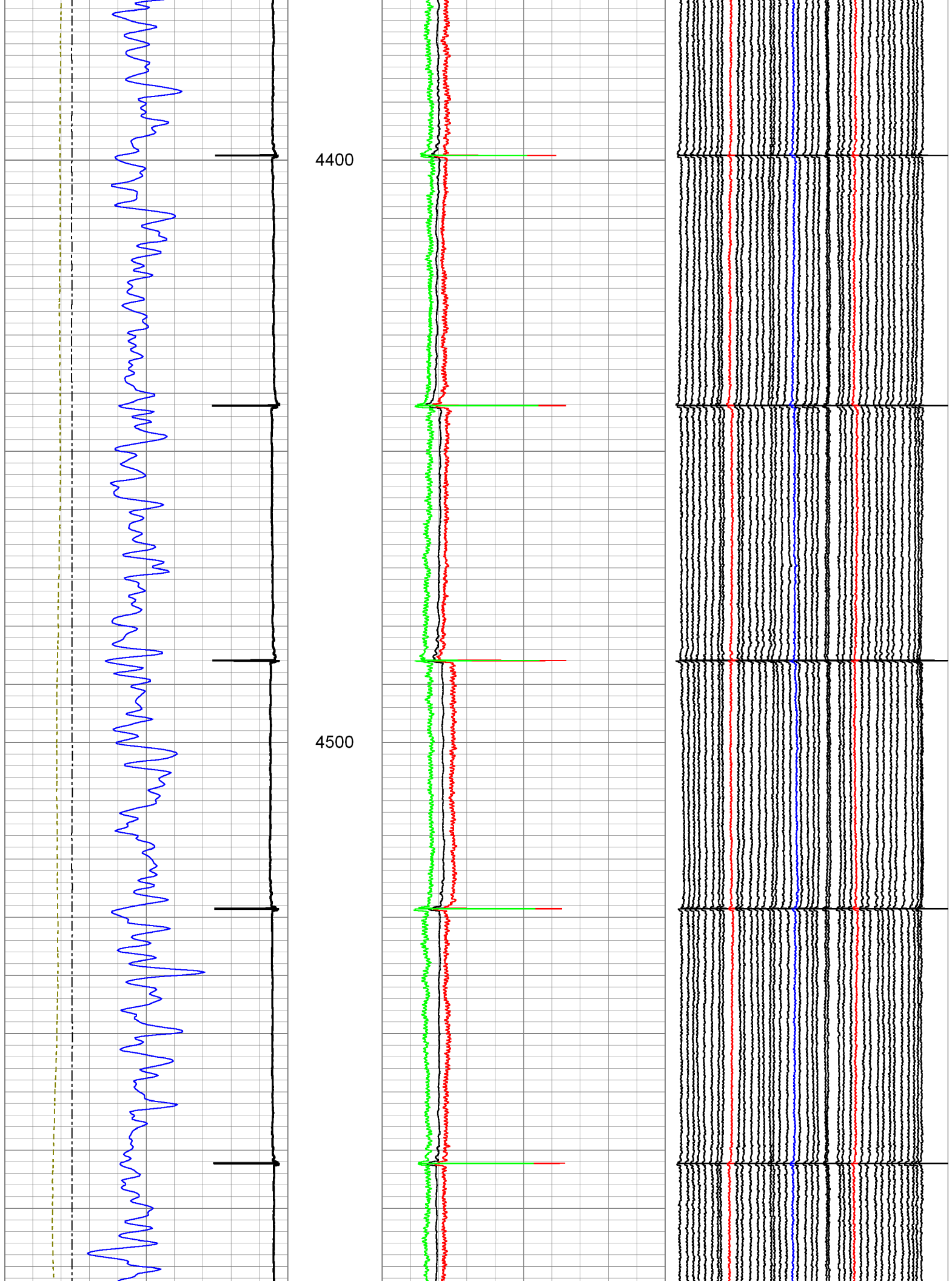

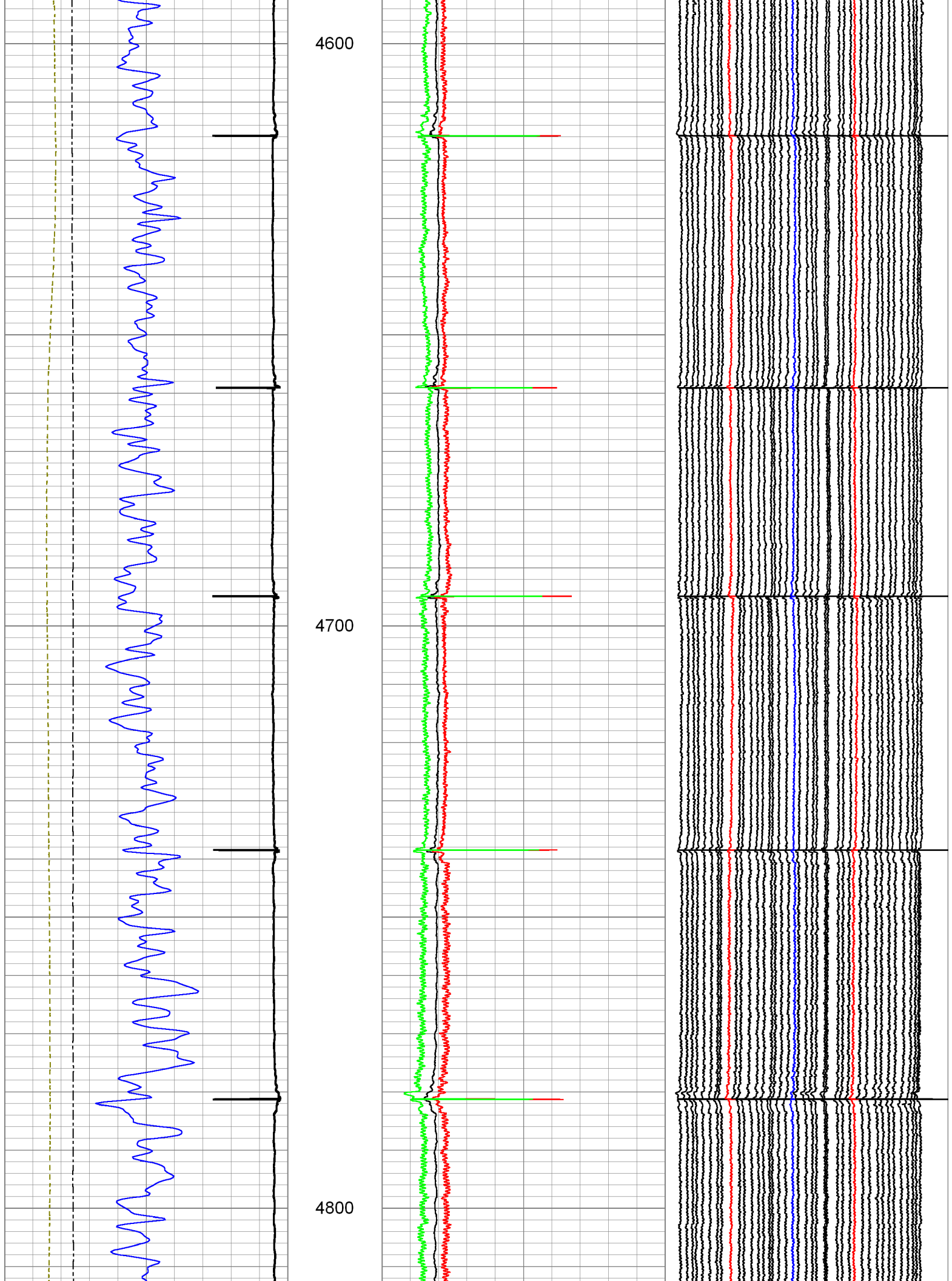



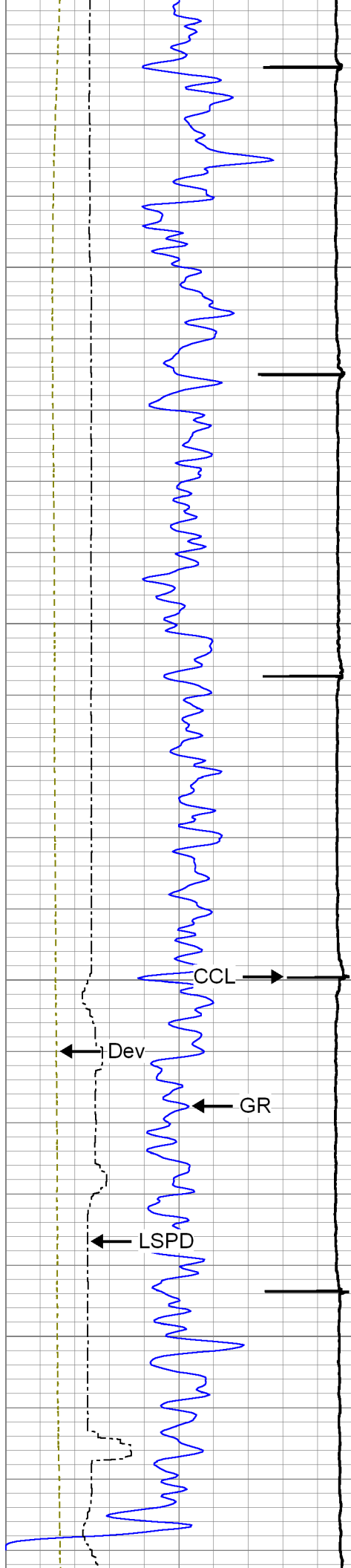

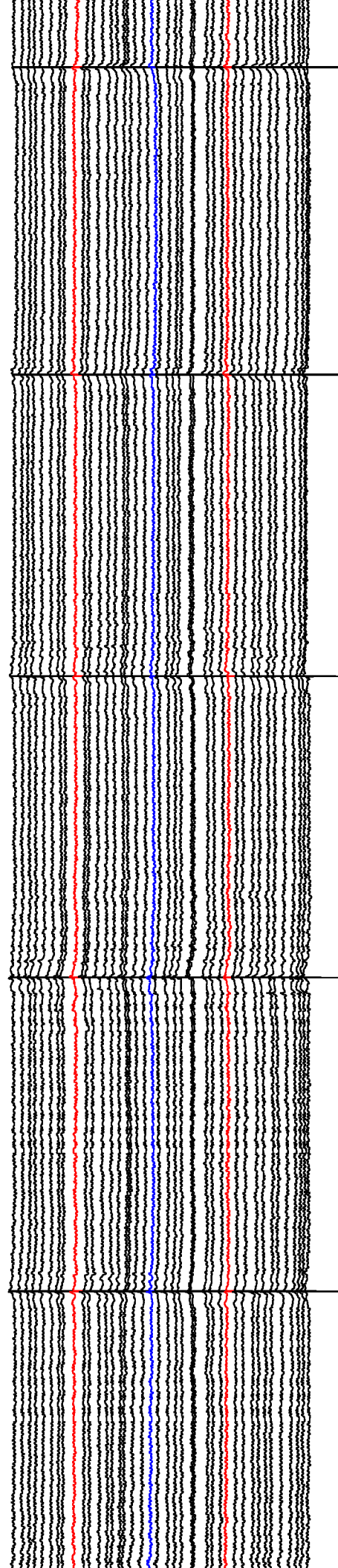
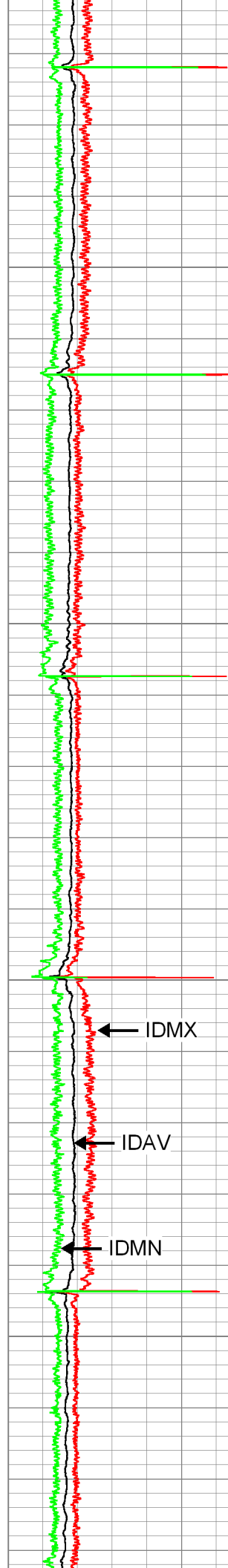

4900

5000

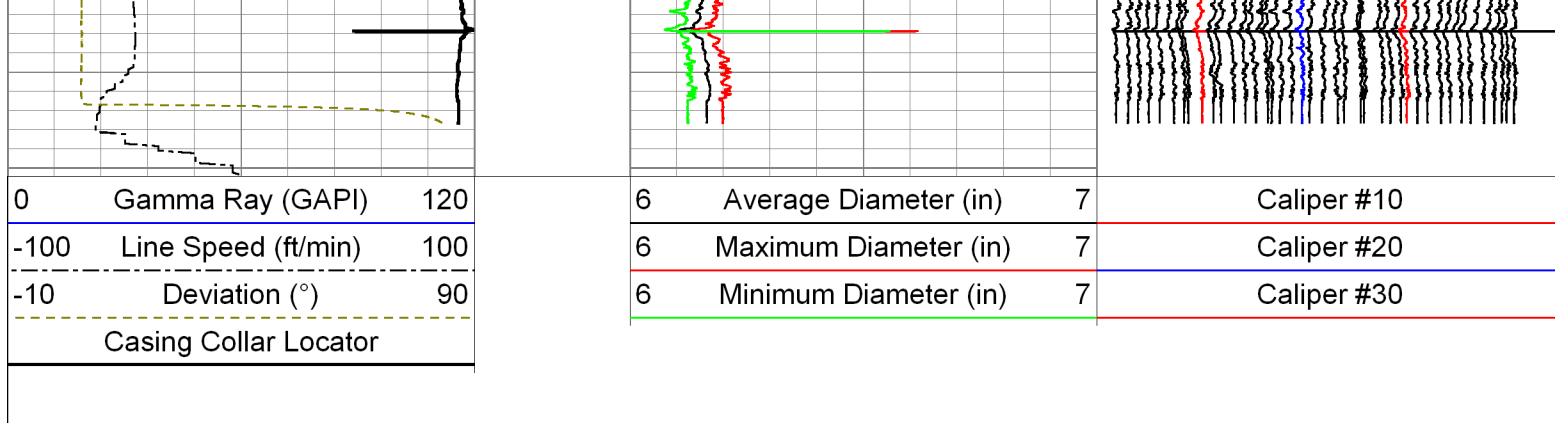





## Repeat Pass

Logged With 2000 PSI At Surface

Database File: 04-04-14\_whiting\_razor 11e-1401a\_mit\_rbl.db

Dataset Pathname: repeat

Presentation Format: 7.0mit40

Dataset Creation: Sun Apr 06 11:25:33 2014 by Log Sondex V7.03

Charted by: Depth in Feet scaled 1:240

|                       |                     |     |   |                       |   |             |
|-----------------------|---------------------|-----|---|-----------------------|---|-------------|
| 0                     | Gamma Ray (GAPI)    | 120 | 6 | Average Diameter (in) | 7 | Caliper #10 |
| -100                  | Line Speed (ft/min) | 100 | 6 | Maximum Diameter (in) | 7 | Caliper #20 |
| -10                   | Deviation (°)       | 90  | 6 | Minimum Diameter (in) | 7 | Caliper #30 |
| Casing Collar Locator |                     |     |   |                       |   |             |

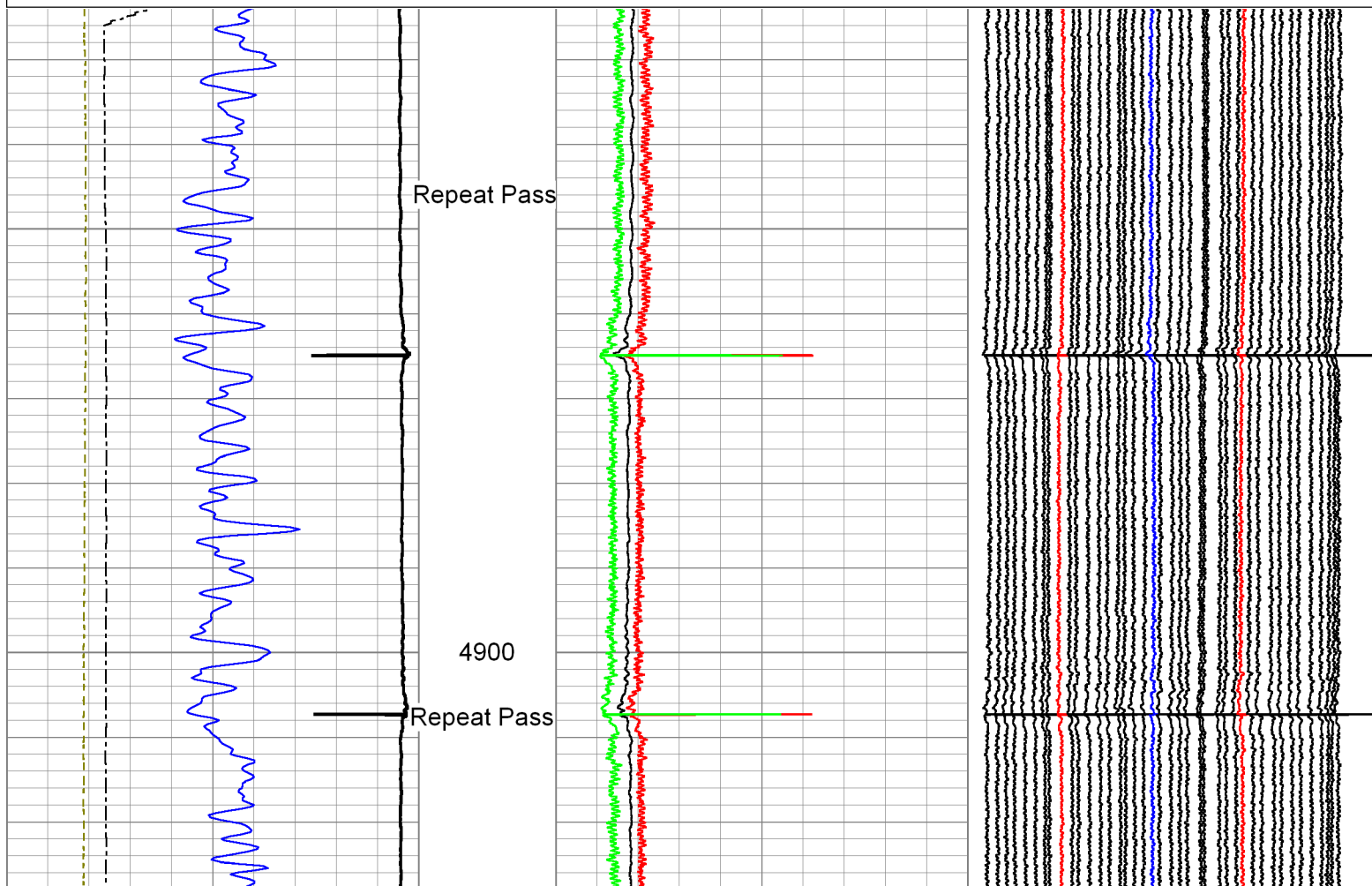

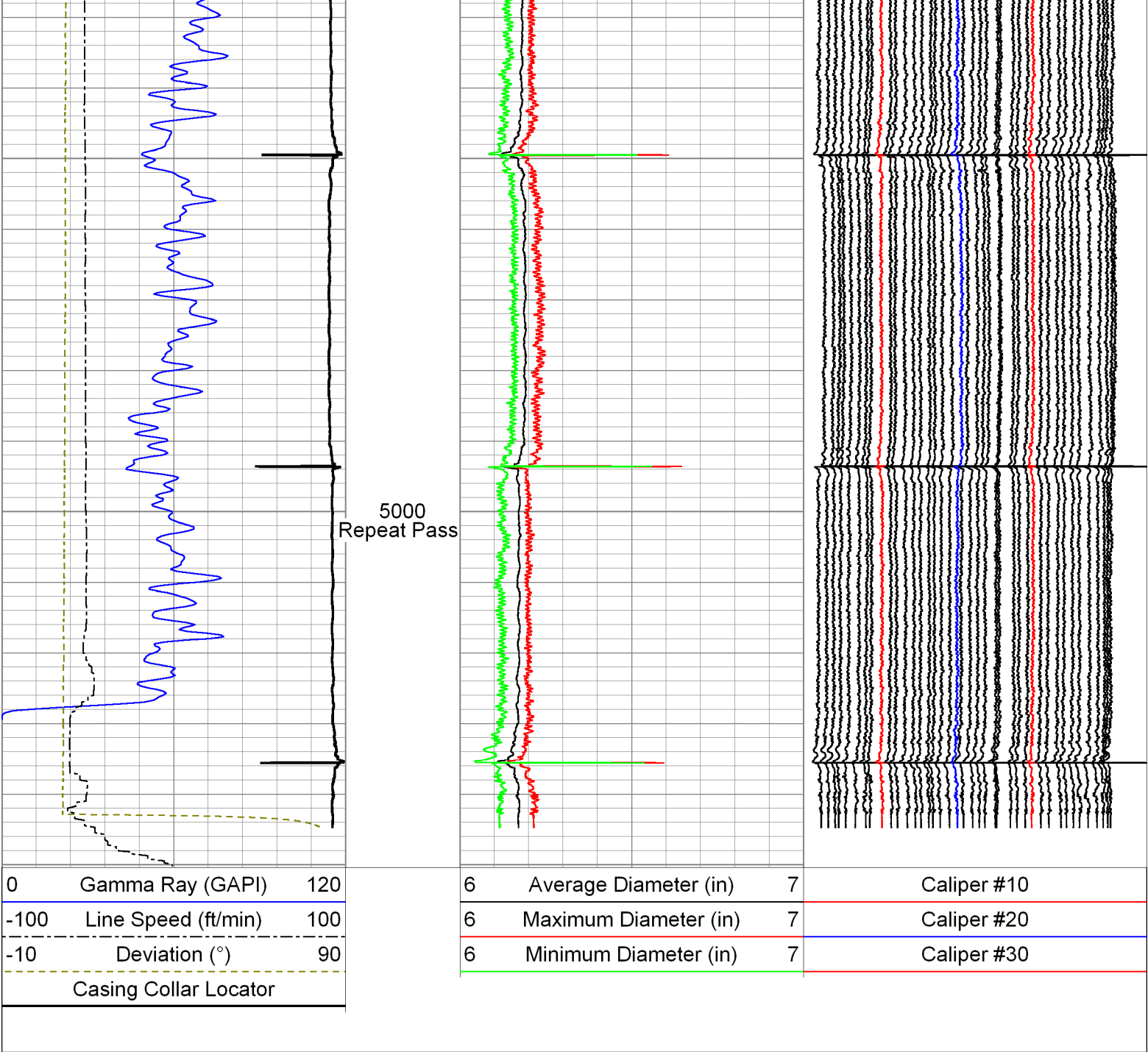

| Sensor | Offset (ft) | Schematic | Description   | Len (ft) | OD (in) | Wt (lb) |
|--------|-------------|-----------|---|----------|---------|---------|
| GR     | 22.68       |           | AES<br>1-7/16" Cablehead  | 1.08     | 1.44    | 1.00    |
|        |             |           | AGS-001 (219135)<br>Adaptor GO to Sondex                                | 0.21     | 1.69    | 1.00    |
|        |             |           | XTU-002 (218874)<br>Crossover Ultrawire Toolbus to Ultralink            | 1.58     | 1.69    | 6.50    |
|        |             |           | PGR-020 (211727)<br>Production Gamma Ray                                | 1.93     | 1.69    | 9.50    |
|        |             |           | PRC-051 (390331)<br>Production Roller Centraliser (4 Arm) ( Large Cent) | 2.52     | 4.13    | 32.00   |

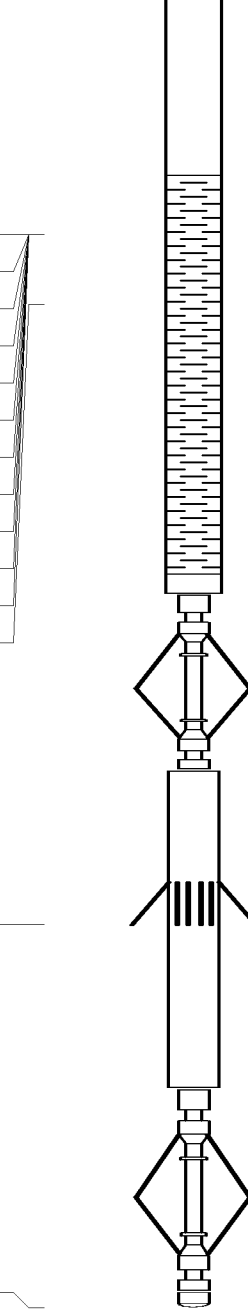

|   |       |  |   |      |      |        |
|---|-------|--|---|------|------|--------|
| WVF3FT  | 15.32 |  | RBT-004 (10012639in7)<br>Radial Bond Tool (UW 3 1/8)                    | 9.47 | 3.13 | 140.00 |
| WVFS1   | 15.32 |  |   |      |      |        |
| WVFS2   | 15.32 |  |   |      |      |        |
| WVFS3   | 15.32 |  |   |      |      |        |
| WVFS4   | 15.32 |  |   |      |      |        |
| WVFS5   | 15.32 |  |   |      |      |        |
| WVFS6   | 15.32 |  |   |      |      |        |
| WVFS7   | 15.32 |  |   |      |      |        |
| WVFS8   | 15.32 |  |   |      |      |        |
| CBLTEMP   | 15.32 |  |   |      |      |        |
| CBLROT  | 15.32 |  |   |      |      |        |
| WVF5FT  | 14.32 |  | PRC-051 (390332)<br>Production Roller Centraliser (4 Arm) ( Large Cent) | 2.52 | 4.13 | 32.00  |
| MIT   | 5.47  |  | MIT-027 (218949)<br>Multifinger Imaging Tool (UW 40F)                   | 4.54 | 2.75 | 61.10  |
|   |       |  | PRC-034 (000005)<br>Production Roller Centraliser (4 Arm)               | 2.91 | 1.69 | 13.00  |
| TSTAMP  | 0.00  |  | BUL-006 (218707)<br>Bullnose Terminator                                 | 0.22 | 1.69 | 1.20   |
| Dataset: 04-04-14_Whiting_Razor 11E-1401A_MIT_RBL.db: field/well/run1/main<br>Total Length: 26.98 ft<br>Total Weight: 297.30 lb<br>O.D. 4.13 in |       |  |   |      |      |        |

|  |  |                            |       |
|--|--|----------------------------|-------|
| Calibration Report                           |  |                            |       |
| Database File:                               | 04-04-14_Whiting_Razor 11E-1401A_MIT_RBL.db  |                            |       |
| Dataset Pathname:                            | postcal                                      |                            |       |
| Dataset Creation:                            | Sun Apr 06 13:36:20 2014 by Log Sondex V7.03 |                            |       |
| Multi-finger Imaging Tool Calibration Report |  |                            |       |
| Serial Number:                               |  | 218949                     |       |
| Number of Fingers:                           |  | 40                         |       |
| Tool Model:                                  |  | 027                        |       |
| Inclinometer Calibration Report              |  |                            |       |
| Performed:                                   |  | Mon, Oct, 06 14:03:04 2008 |       |
| Calibration Angle:                           |  | 45                         |       |
|  |  | Inc X                      | Inc Y |
| Vertical:                                    |  | 1996                       | 1984  |
| Finger 1 up:                                 |  | 1780                       | 1738  |

|                    |         |      |      |
|--------------------|---------|------|------|
| Finger 1 up:       |         | 1755 | 1755 |
| Finger 31 up:      |         | 2235 | 1756 |
| Finger 21 up:      |         | 2216 | 2228 |
| Finger 11 up:      |         | 1736 | 2196 |
| Sensitivity ratio: | 1.0062  |      |      |
| X-axis angle:      | 131.534 |      |      |
| Deviation const.:  | 331.322 |      |      |

### Finger Calibration Report

Performed: Sun Apr 06 10:29:48 2014

| Ring size:<br>(in) | 4    | Sens  | 5    | Sens  | 6    | Sens  | 7    |
|--------------------|------|-------|------|-------|------|-------|------|
| Finger 01:         | 1115 | 287.0 | 1402 | 440.0 | 1842 | 398.0 | 2240 |
| Finger 02:         | 1067 | 294.0 | 1361 | 458.0 | 1819 | 419.0 | 2238 |
| Finger 03:         | 1067 | 290.0 | 1357 | 445.0 | 1802 | 409.0 | 2211 |
| Finger 04:         | 1024 | 300.0 | 1324 | 465.0 | 1789 | 435.0 | 2224 |
| Finger 05:         | 1058 | 294.0 | 1352 | 433.0 | 1785 | 403.0 | 2188 |
| Finger 06:         | 1048 | 310.0 | 1358 | 448.0 | 1806 | 419.0 | 2225 |
| Finger 07:         | 1059 | 318.0 | 1377 | 431.0 | 1808 | 413.0 | 2221 |
| Finger 08:         | 1019 | 327.0 | 1346 | 441.0 | 1787 | 433.0 | 2220 |
| Finger 09:         | 1080 | 340.0 | 1420 | 418.0 | 1838 | 405.0 | 2243 |
| Finger 10:         | 1049 | 347.0 | 1396 | 412.0 | 1808 | 414.0 | 2222 |
| Finger 11:         | 1024 | 354.0 | 1378 | 406.0 | 1784 | 421.0 | 2205 |
| Finger 12:         | 1104 | 363.0 | 1467 | 378.0 | 1845 | 386.0 | 2231 |
| Finger 13:         | 1037 | 368.0 | 1405 | 385.0 | 1790 | 419.0 | 2209 |
| Finger 14:         | 1022 | 392.0 | 1414 | 391.0 | 1805 | 434.0 | 2239 |
| Finger 15:         | 999  | 398.0 | 1397 | 385.0 | 1782 | 435.0 | 2217 |
| Finger 16:         | 1037 | 400.0 | 1437 | 366.0 | 1803 | 418.0 | 2221 |
| Finger 17:         | 1072 | 399.0 | 1471 | 347.0 | 1818 | 403.0 | 2221 |
| Finger 18:         | 1099 | 406.0 | 1505 | 338.0 | 1843 | 403.0 | 2246 |
| Finger 19:         | 1067 | 416.0 | 1483 | 343.0 | 1826 | 411.0 | 2237 |
| Finger 20:         | 985  | 418.0 | 1403 | 348.0 | 1751 | 425.0 | 2176 |
| Finger 21:         | 1080 | 409.0 | 1489 | 334.0 | 1823 | 410.0 | 2233 |
| Finger 22:         | 1061 | 416.0 | 1477 | 334.0 | 1811 | 415.0 | 2226 |
| Finger 23:         | 1172 | 387.0 | 1559 | 312.0 | 1871 | 378.0 | 2249 |
| Finger 24:         | 1080 | 412.0 | 1492 | 343.0 | 1835 | 414.0 | 2249 |
| Finger 25:         | 1084 | 400.0 | 1484 | 343.0 | 1827 | 414.0 | 2241 |
| Finger 26:         | 1117 | 392.0 | 1509 | 341.0 | 1850 | 397.0 | 2247 |
| Finger 27:         | 1131 | 373.0 | 1504 | 339.0 | 1843 | 399.0 | 2242 |
| Finger 28:         | 1094 | 377.0 | 1471 | 360.0 | 1831 | 409.0 | 2240 |
| Finger 29:         | 1074 | 370.0 | 1444 | 375.0 | 1819 | 421.0 | 2240 |
| Finger 30:         | 1069 | 355.0 | 1424 | 383.0 | 1807 | 418.0 | 2225 |
| Finger 31:         | 1126 | 343.0 | 1469 | 376.0 | 1845 | 393.0 | 2238 |
| Finger 32:         | 1073 | 333.0 | 1406 | 396.0 | 1802 | 410.0 | 2212 |
| Finger 33:         | 1085 | 327.0 | 1412 | 405.0 | 1817 | 411.0 | 2228 |
| Finger 34:         | 1077 | 320.0 | 1397 | 420.0 | 1817 | 418.0 | 2235 |
| Finger 35:         | 1134 | 302.0 | 1436 | 406.0 | 1842 | 390.0 | 2232 |
| Finger 36:         | 1068 | 302.0 | 1370 | 432.0 | 1802 | 412.0 | 2214 |
| Finger 37:         | 1178 | 287.0 | 1465 | 409.0 | 1874 | 383.0 | 2257 |
| Finger 38:         | 1127 | 285.0 | 1412 | 426.0 | 1838 | 399.0 | 2237 |
| Finger 39:         | 1076 | 289.0 | 1365 | 445.0 | 1810 | 411.0 | 2221 |
| Finger 40:         | 1011 | 293.0 | 1304 | 469.0 | 1773 | 439.0 | 2212 |

### Post Survey Calibration Check

Performed: Sun Apr 06 13:36:05 2014

| Ring size:<br>(in) | 4     | Nom.<br>wear | 5     | Nom.<br>wear | 6     | Nom.<br>wear | 7     | Nom.<br>wear |
|--------------------|-------|--------------|-------|--------------|-------|--------------|-------|--------------|
| Finger 01:         | 3.934 | -0.033       | 4.965 | -0.018       | 6.006 | 0.003        | 7.011 | 0.006        |
| Finger 02:         | 3.936 | -0.032       | 4.954 | -0.023       | 5.997 | -0.001       | 7.003 | 0.001        |
| Finger 03:         | 3.935 | -0.033       | 4.955 | -0.022       | 6.000 | 0.000        | 7.010 | 0.005        |
| Finger 04:         | 3.932 | -0.034       | 4.957 | -0.021       | 5.998 | -0.001       | 7.004 | 0.002        |
| Finger 05:         | 3.924 | -0.038       | 4.964 | -0.018       | 5.999 | -0.000       | 7.006 | 0.003        |
| Finger 06:         | 3.928 | -0.036       | 4.971 | -0.015       | 6.001 | 0.001        | 7.008 | 0.004        |
| Finger 07:         | 3.924 | -0.038       | 4.976 | -0.012       | 6.006 | 0.003        | 7.006 | 0.003        |
| Finger 08:         | 3.920 | -0.040       | 4.980 | -0.005       | 6.001 | 0.001        | 7.002 | 0.001        |

|            |       |        |       |        |       |        |       |        |
|------------|-------|--------|-------|--------|-------|--------|-------|--------|
| Finger 08: | 3.920 | -0.040 | 4.995 | -0.003 | 6.000 | 0.000  | 7.004 | 0.002  |
| Finger 09: | 3.920 | -0.040 | 4.995 | -0.003 | 6.000 | 0.000  | 7.004 | 0.002  |
| Finger 10: | 3.919 | -0.041 | 5.000 | -0.000 | 6.004 | 0.002  | 7.005 | 0.003  |
| Finger 11: | 3.916 | -0.042 | 5.007 | 0.003  | 6.002 | 0.001  | 7.001 | 0.000  |
| Finger 12: | 3.918 | -0.041 | 5.013 | 0.006  | 5.998 | -0.001 | 6.998 | -0.001 |
| Finger 13: | 3.924 | -0.038 | 5.015 | 0.007  | 6.001 | 0.001  | 6.999 | -0.001 |
| Finger 14: | 3.922 | -0.039 | 5.013 | 0.006  | 6.011 | 0.006  | 7.005 | 0.003  |
| Finger 15: | 3.924 | -0.038 | 5.011 | 0.005  | 6.005 | 0.003  | 7.007 | 0.003  |
| Finger 16: | 3.925 | -0.037 | 4.999 | -0.000 | 6.000 | -0.000 | 7.010 | 0.005  |
| Finger 17: | 3.923 | -0.038 | 4.990 | -0.005 | 6.004 | 0.002  | 7.007 | 0.004  |
| Finger 18: | 3.920 | -0.040 | 4.972 | -0.014 | 5.997 | -0.001 | 7.002 | 0.001  |
| Finger 19: | 3.925 | -0.038 | 4.970 | -0.015 | 6.002 | 0.001  | 7.011 | 0.006  |
| Finger 20: | 3.936 | -0.032 | 4.965 | -0.017 | 6.001 | 0.001  | 7.010 | 0.005  |
| Finger 21: | 3.928 | -0.036 | 4.961 | -0.020 | 6.009 | 0.005  | 7.003 | 0.001  |
| Finger 22: | 3.927 | -0.037 | 4.950 | -0.025 | 6.004 | 0.002  | 7.009 | 0.004  |
| Finger 23: | 3.923 | -0.038 | 4.955 | -0.023 | 5.998 | -0.001 | 7.013 | 0.007  |
| Finger 24: | 3.932 | -0.034 | 4.959 | -0.021 | 6.001 | 0.000  | 7.002 | 0.001  |
| Finger 25: | 3.934 | -0.033 | 4.966 | -0.017 | 6.001 | 0.000  | 7.003 | 0.002  |
| Finger 26: | 3.926 | -0.037 | 4.968 | -0.016 | 5.996 | -0.002 | 6.998 | -0.001 |
| Finger 27: | 3.927 | -0.037 | 4.981 | -0.010 | 6.003 | 0.002  | 7.000 | -0.000 |
| Finger 28: | 3.927 | -0.036 | 4.992 | -0.004 | 6.002 | 0.001  | 7.003 | 0.001  |
| Finger 29: | 3.925 | -0.038 | 4.996 | -0.002 | 6.002 | 0.001  | 7.005 | 0.003  |
| Finger 30: | 3.921 | -0.040 | 5.008 | 0.004  | 5.997 | -0.001 | 7.000 | 0.000  |
| Finger 31: | 3.920 | -0.040 | 5.008 | 0.004  | 6.005 | 0.002  | 7.008 | 0.004  |
| Finger 32: | 3.913 | -0.044 | 5.013 | 0.006  | 6.000 | -0.000 | 7.005 | 0.003  |
| Finger 33: | 3.919 | -0.040 | 5.009 | 0.004  | 6.005 | 0.003  | 7.006 | 0.003  |
| Finger 34: | 3.919 | -0.041 | 5.007 | 0.003  | 6.006 | 0.003  | 7.005 | 0.002  |
| Finger 35: | 3.922 | -0.039 | 5.006 | 0.003  | 6.004 | 0.002  | 7.007 | 0.004  |
| Finger 36: | 3.921 | -0.039 | 4.995 | -0.002 | 6.002 | 0.001  | 7.005 | 0.003  |
| Finger 37: | 3.918 | -0.041 | 4.988 | -0.006 | 6.005 | 0.002  | 7.010 | 0.005  |
| Finger 38: | 3.924 | -0.038 | 4.982 | -0.009 | 6.007 | 0.003  | 7.001 | 0.001  |
| Finger 39: | 3.929 | -0.035 | 4.973 | -0.013 | 6.001 | 0.000  | 7.006 | 0.003  |
| Finger 40: | 3.928 | -0.036 | 4.962 | -0.019 | 6.000 | 0.000  | 7.000 | 0.000  |
| Average:   | 3.925 | -0.038 | 4.984 | -0.008 | 6.002 | 0.001  | 7.005 | 0.003  |

Segmented Cement Bond Log Calibration Report

|                              |             |
|------------------------------|-------------|
| Serial Number:               | 10012639in7 |
| Tool Model:                  | 004         |
| Calibration Casing Diameter: | 7.000 in    |
| Calibration Depth:           | 385.706 ft  |

| Master Calibration, performed Sun Apr 06 10:44:51 2014: |         |       |                 |         |         |        |  |
|---|---------|-------|-----------------|---------|---------|--------|--|
|   | Raw (v) |       | Calibrated (mv) |         | Results |        |  |
|   | Zero    | Cal   | Zero            | Cal     | Gain    | Offset |  |
| 3FT   | 0.001   | 0.658 | 0.800           | 62.165  | 93.391  | 0.750  |  |
| 5FT   | -0.004  | 0.723 | 0.800           | 62.165  | 84.441  | 1.109  |  |
| S1  | 0.001   | 0.656 | 0.000           | 100.000 | 152.722 | -0.186 |  |
| S2  | -0.000  | 0.630 | 0.000           | 100.000 | 158.751 | 0.006  |  |
| S3  | 0.000   | 0.623 | 0.000           | 100.000 | 160.521 | -0.006 |  |
| S4  | -0.002  | 0.638 | 0.000           | 100.000 | 156.229 | 0.248  |  |
| S5  | 0.000   | 0.661 | 0.000           | 100.000 | 151.245 | -0.031 |  |
| S6  | 0.001   | 0.680 | 0.000           | 100.000 | 147.283 | -0.088 |  |
| S7  | 0.000   | 0.686 | 0.000           | 100.000 | 145.867 | -0.005 |  |
| S8  | -0.000  | 0.679 | 0.000           | 100.000 | 147.270 | 0.049  |  |

Gamma Ray Calibration Report

|                |                          |
|----------------|--------------------------|
| Serial Number: | 211727                   |
| Tool Model:    | 020                      |
| Performed:     | Sun Jun 12 12:22:21 1993 |



Performed.

Sun Jun 13 15:33:21 1993

Calibrator Value:

1.0

GAPI

Background Reading:

0.0

cps

Calibrator Reading:

1.0

cps

Sensitivity:

1.0000

GAPI/cps



Company

Whiting Oil & Gas Corporation

Well

Razor 11E-1401A

Field

Wildcat

County

Weld

State

Colorado