



Cathedral Energy Services

145003

5":100' - MD

3/18/2014 10:32:40 AM

Oper. Company: Whiting Petroleum

API/UWI:

Country: US

Field: DJ Basin

State / Province: CO

Well: Razor 11E-1401A

County / Parish: Weld

Rig: Case 23

Started:

Ended:

*All interpretations are opinions based on inferences from electrical or other measurements and we cannot and do not guarantee the accuracy or correctness of any interpretation, and we shall not except in the case of gross or willful negligence on our part, be liable or responsible for any loss, cost damages or expenses incurred or sustained by anyone resulting from an interpretation made by any of our officers, agents, or employees.*

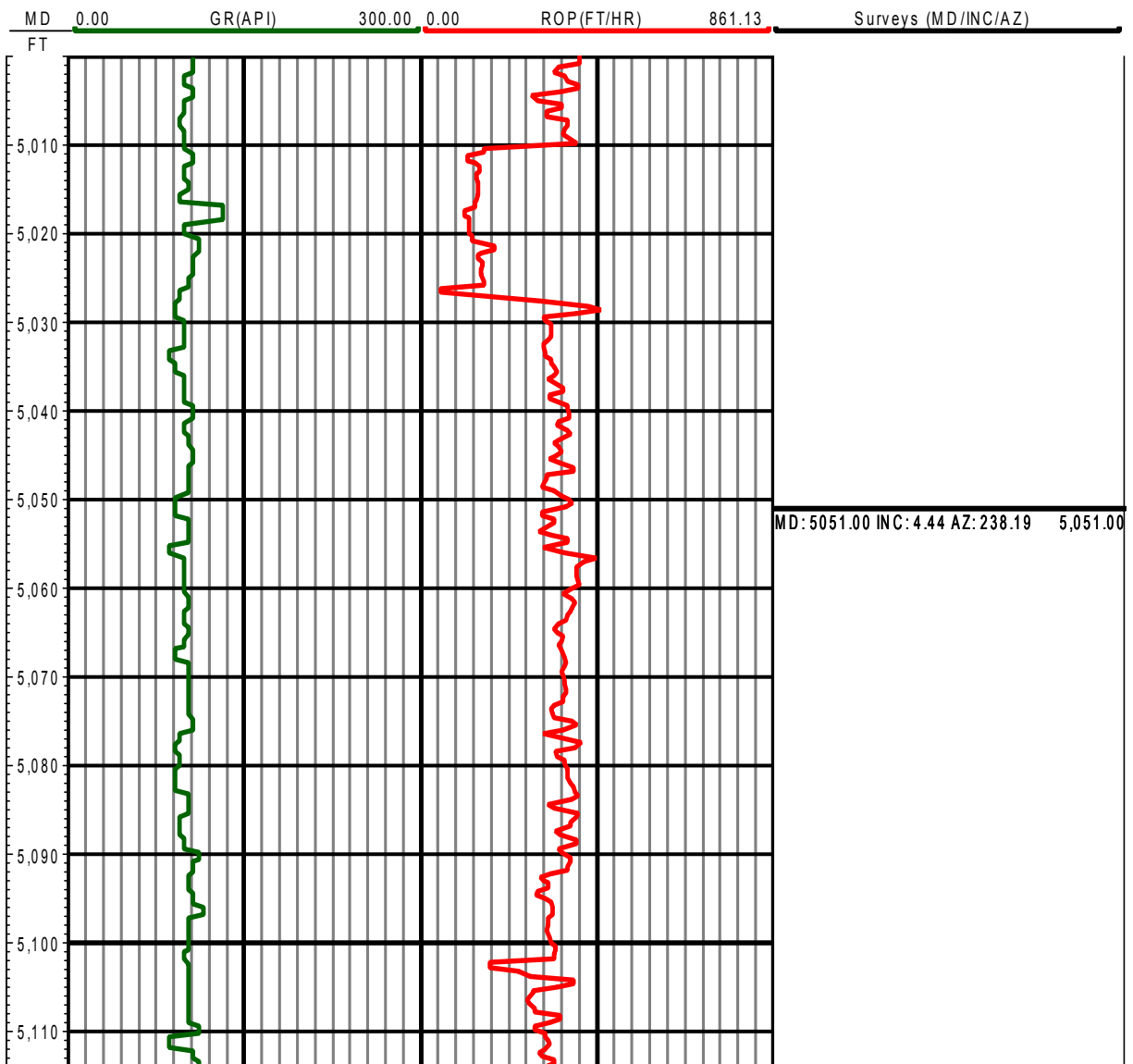

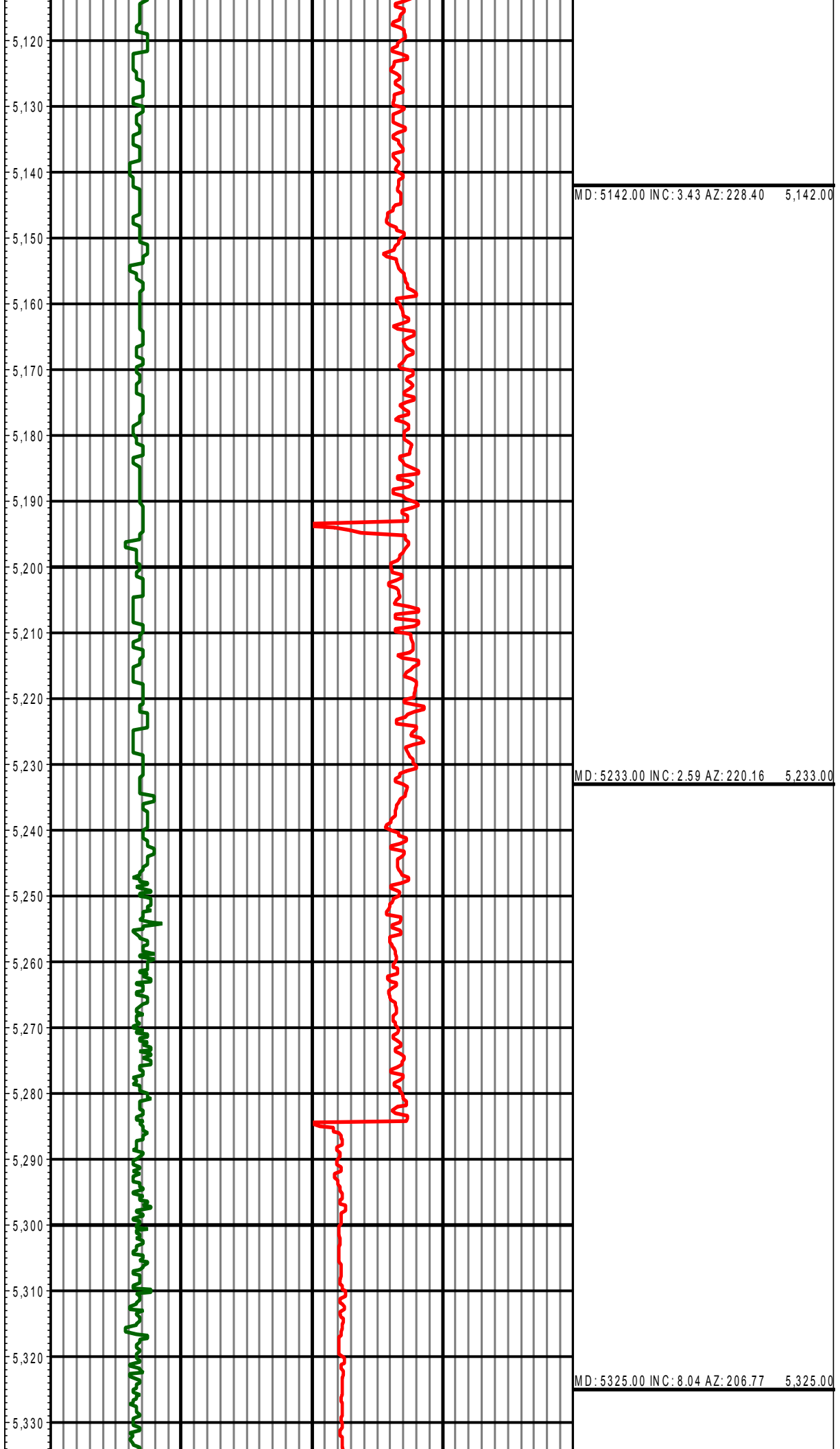

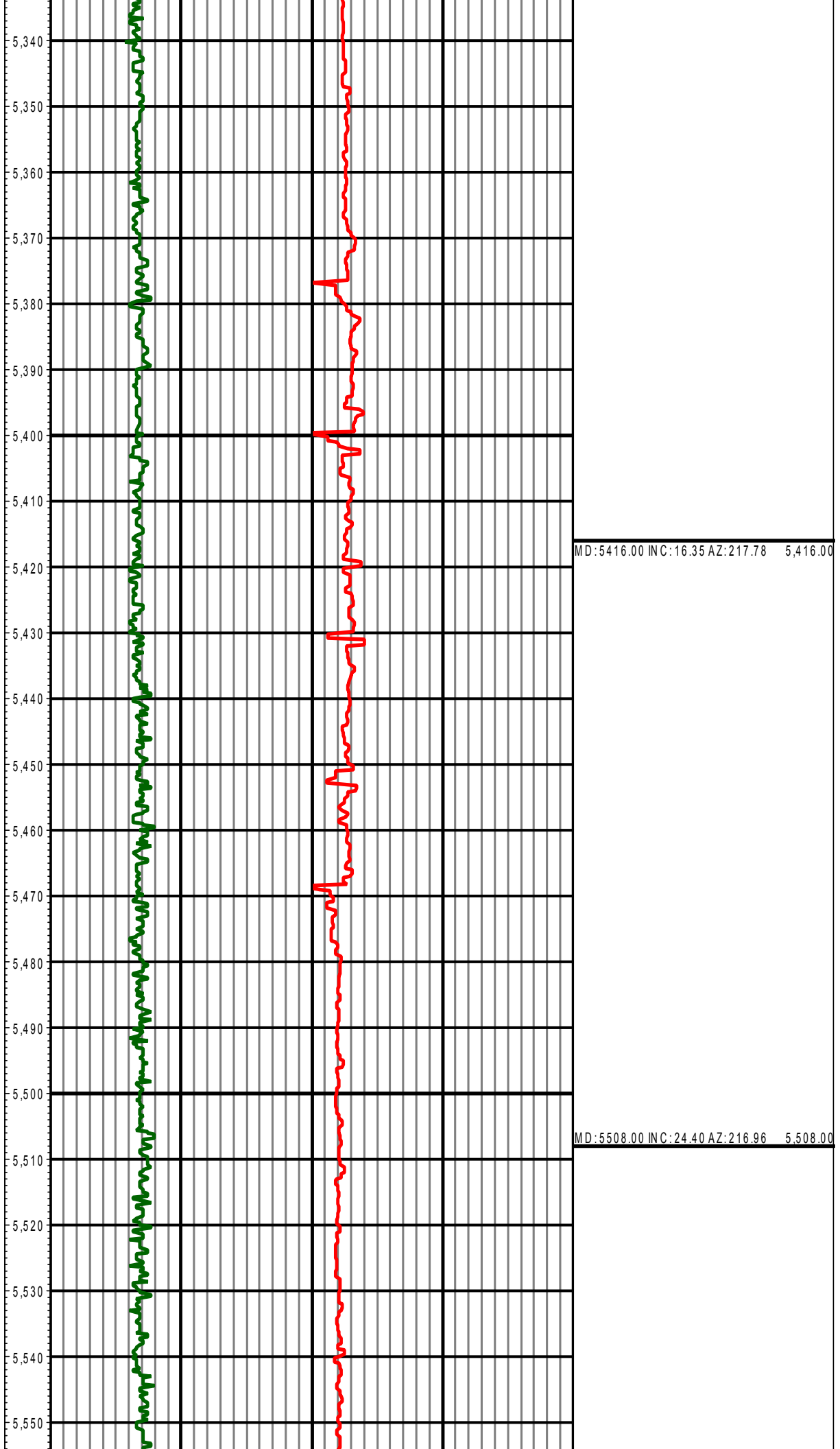

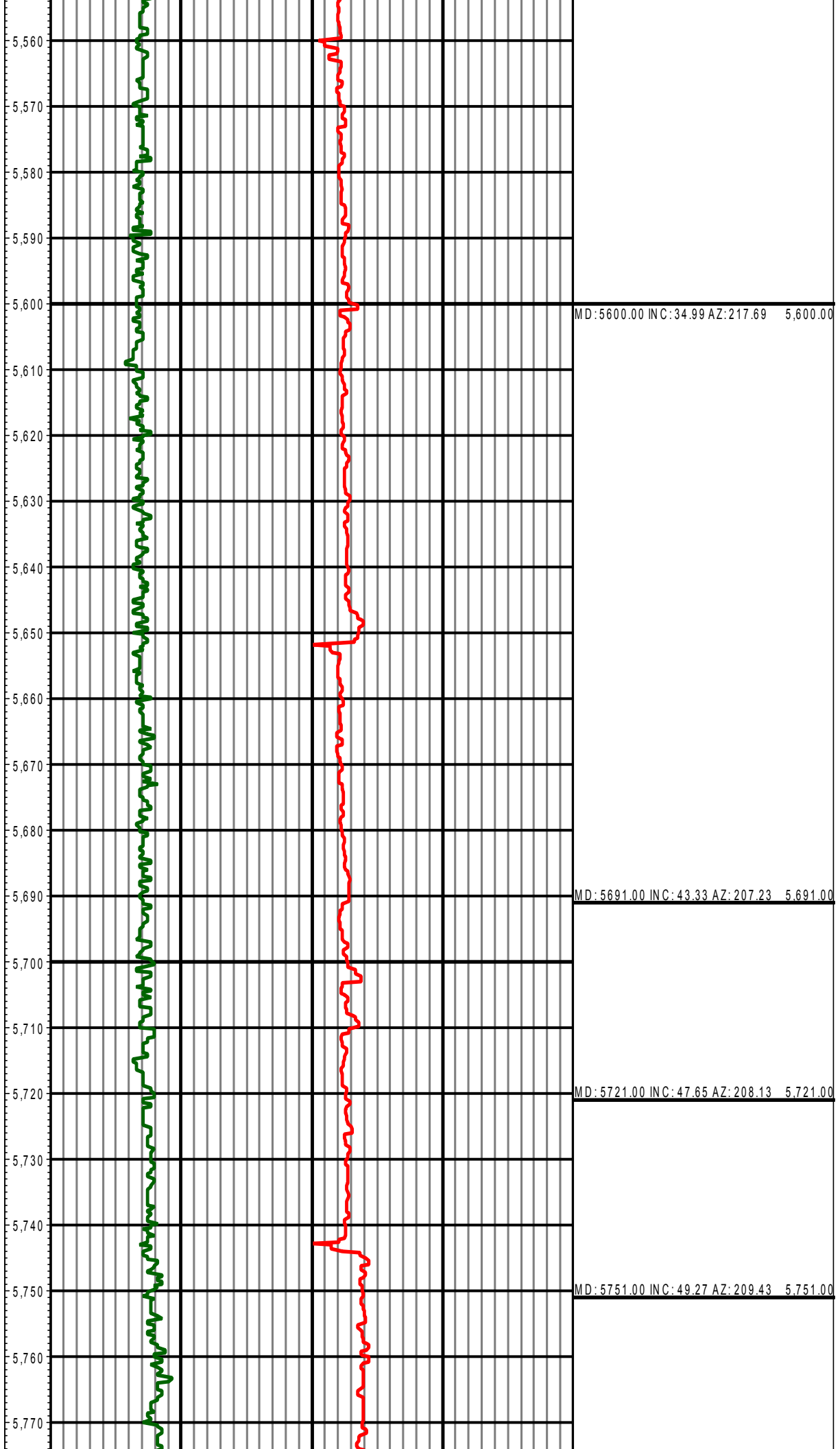

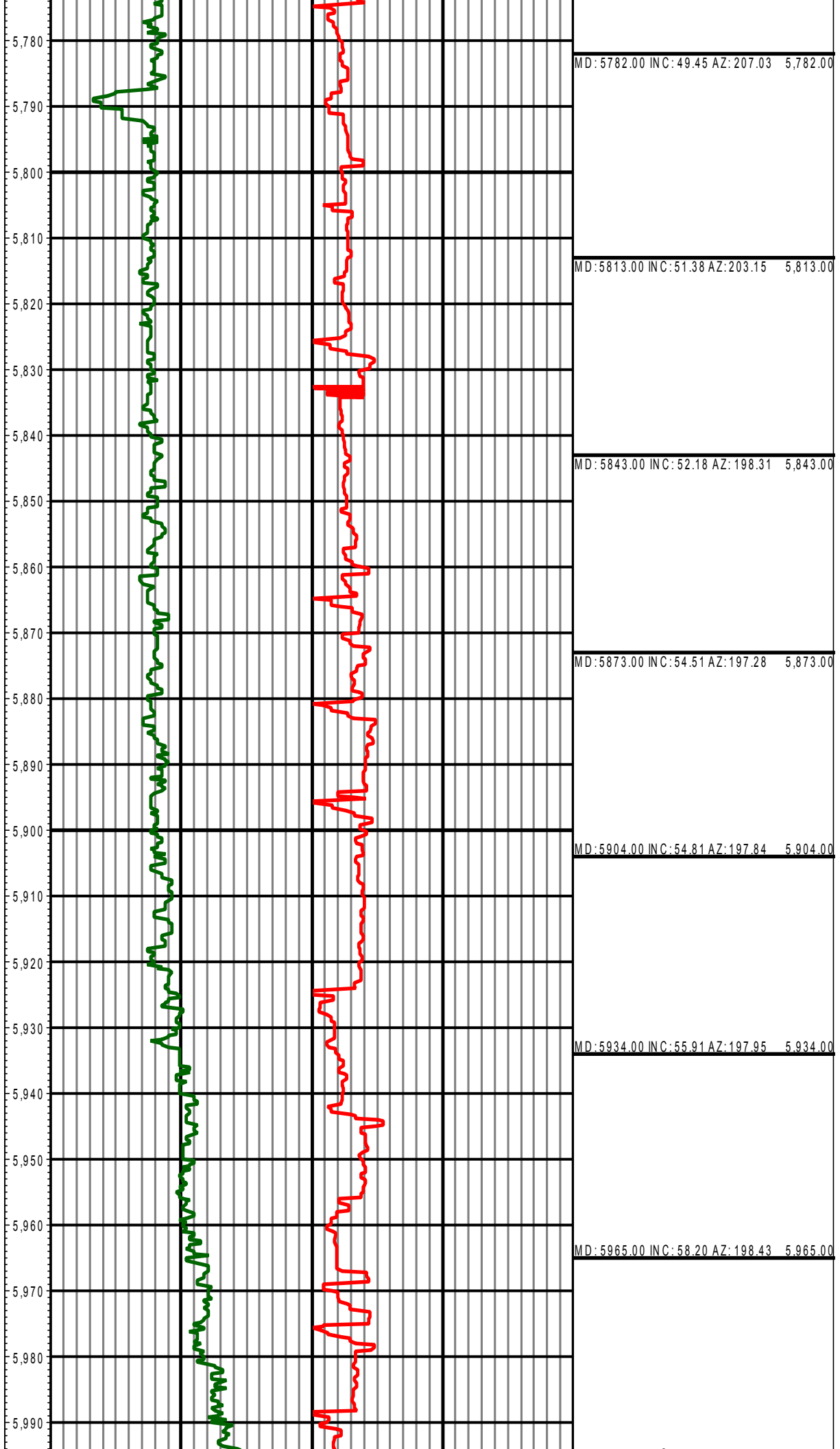

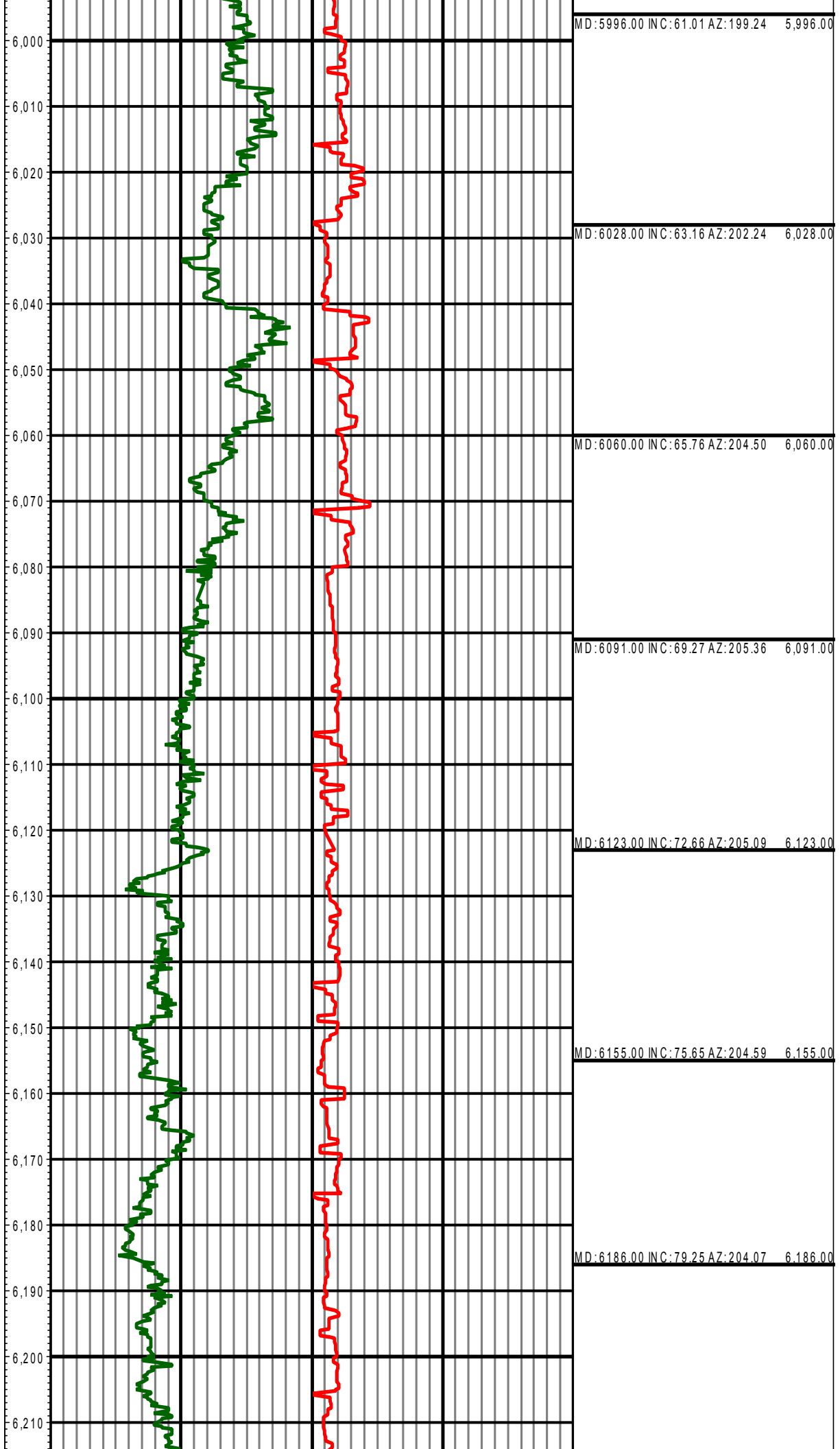

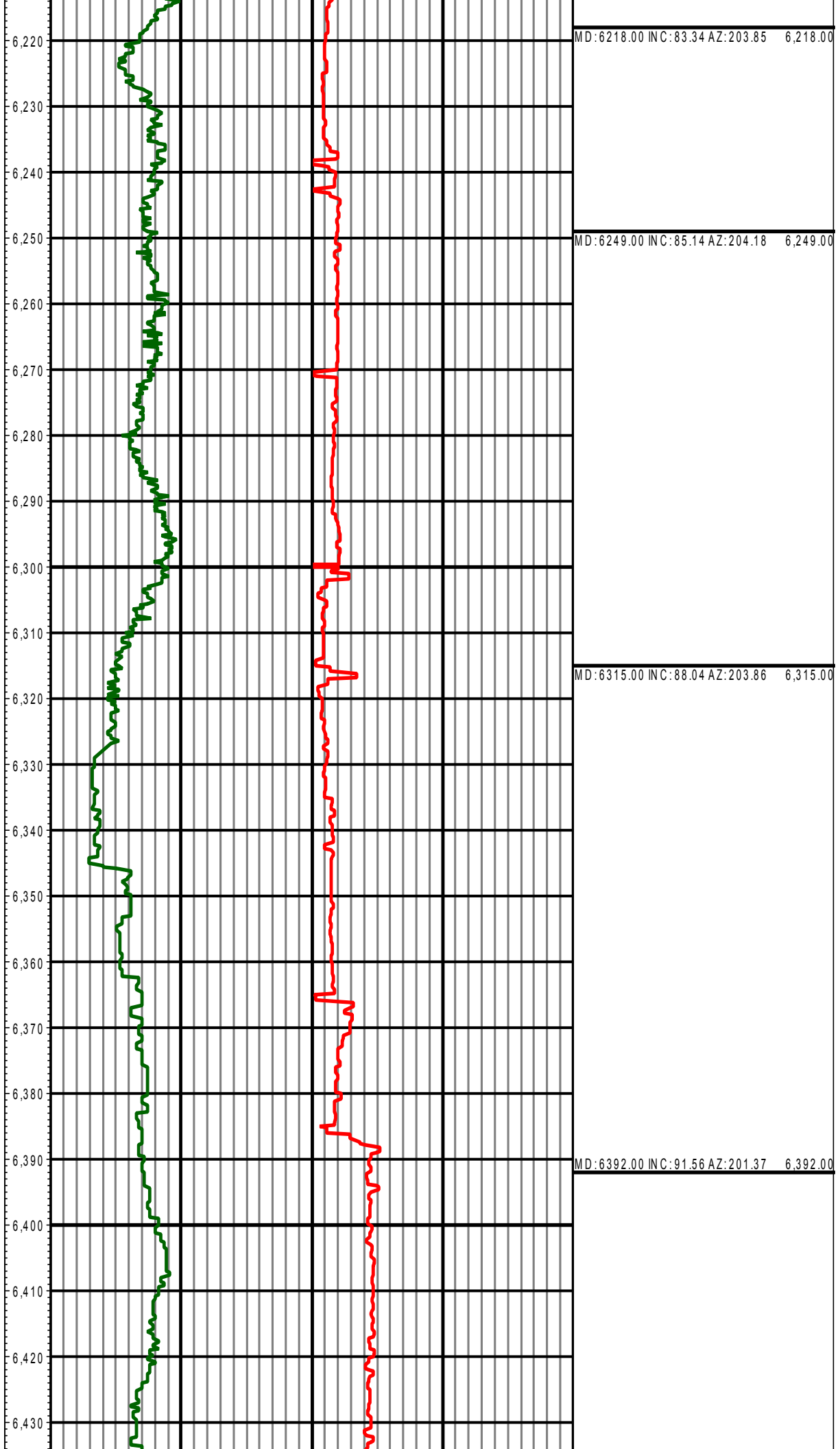

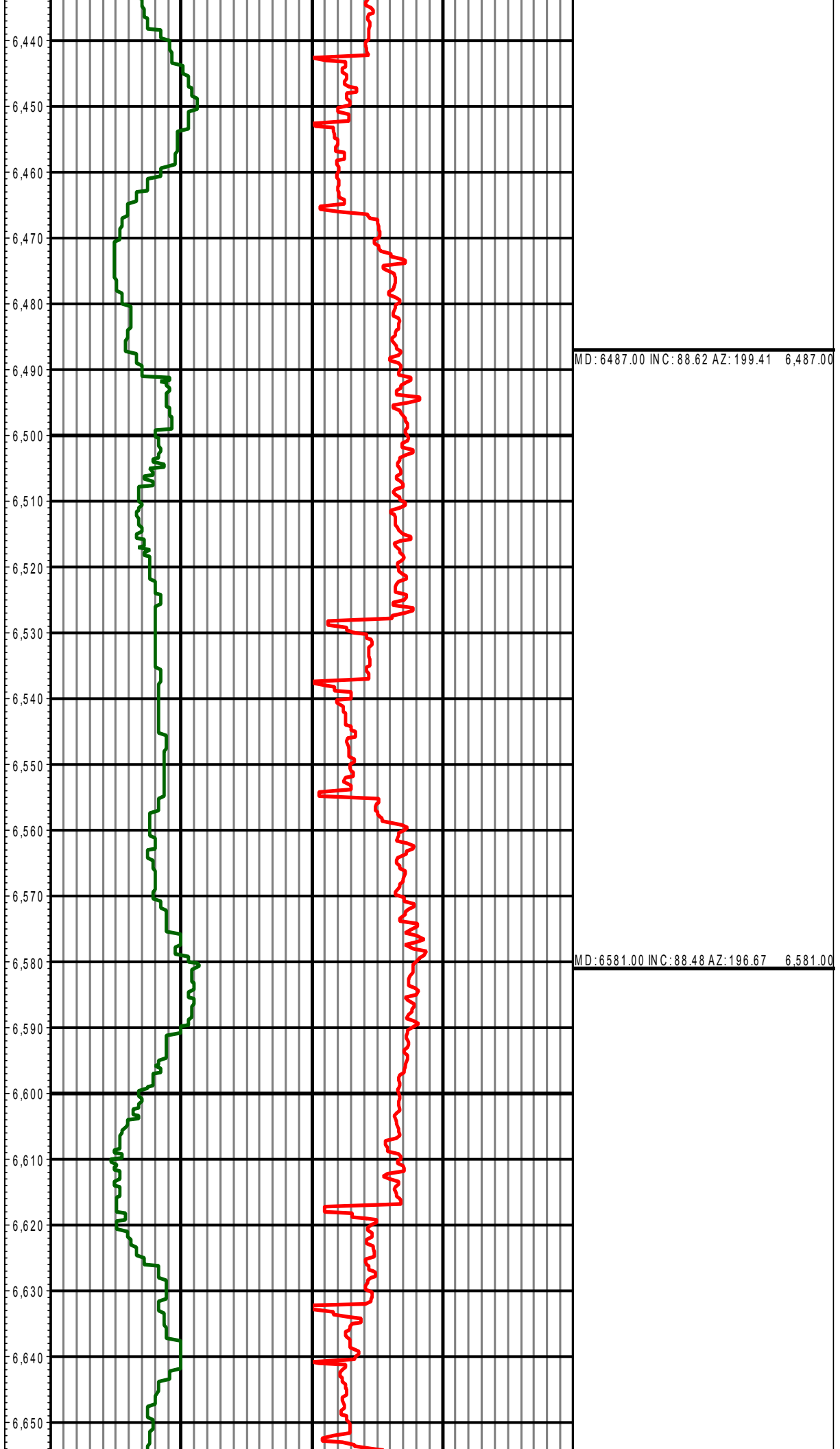



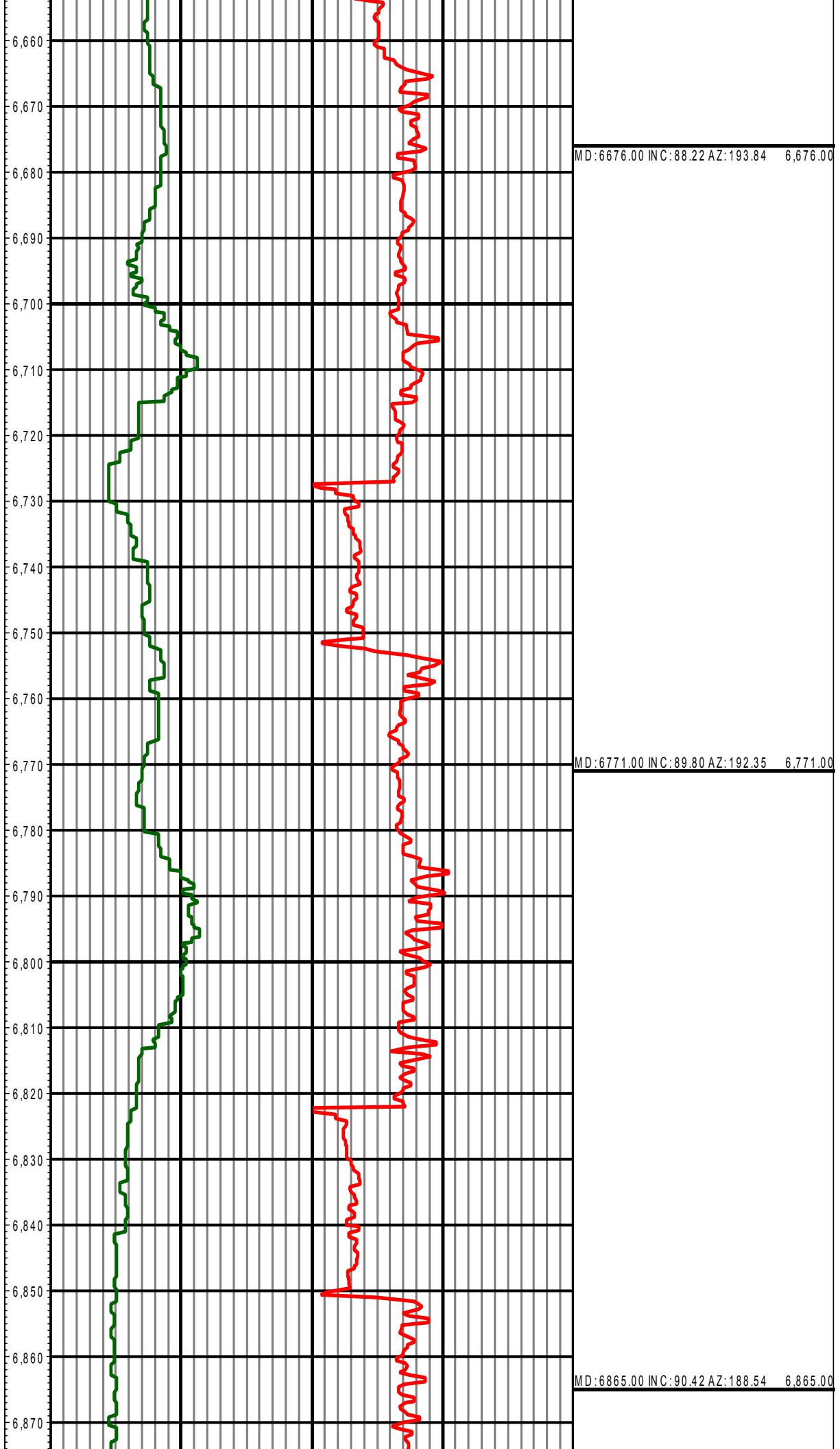

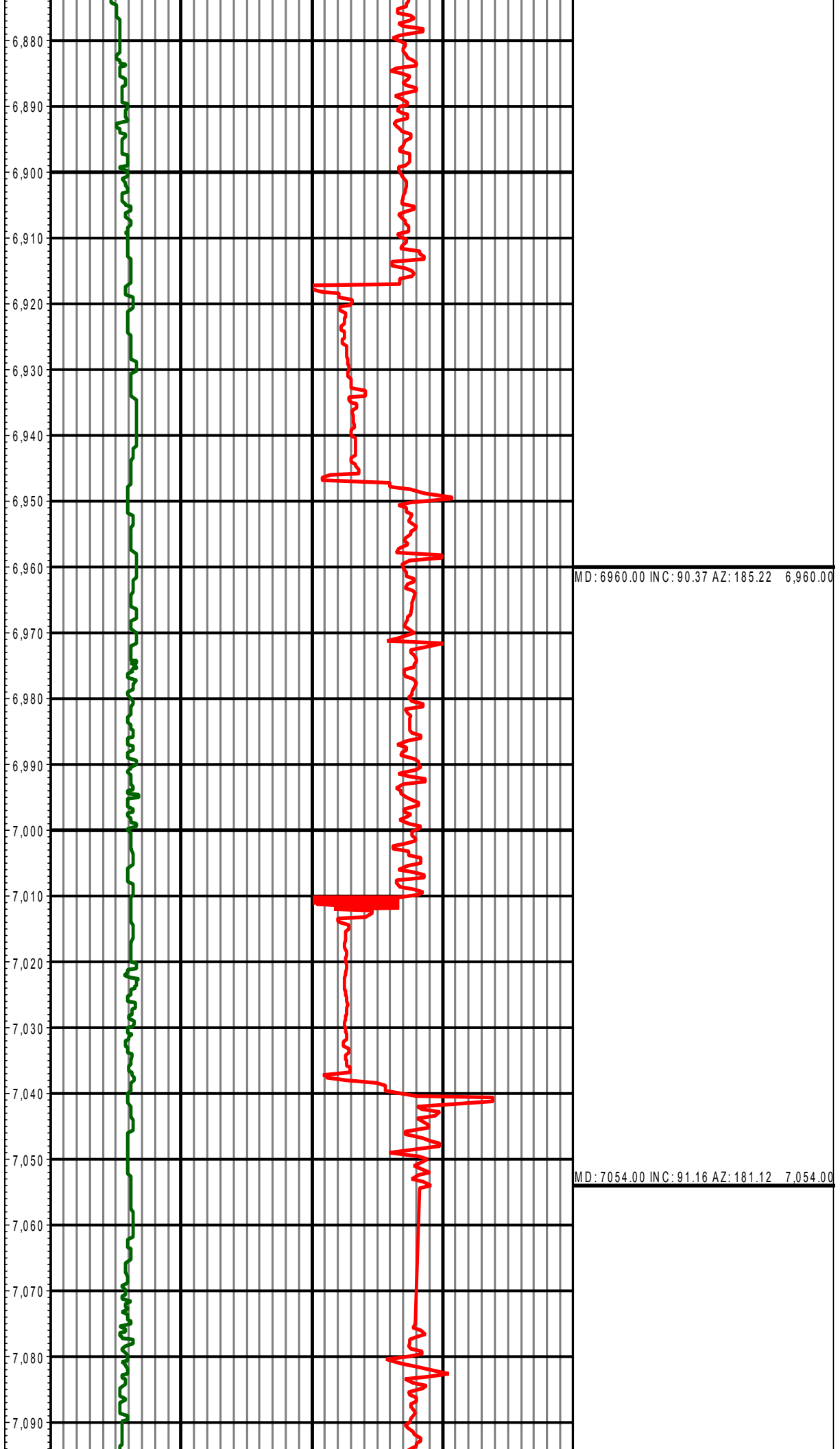

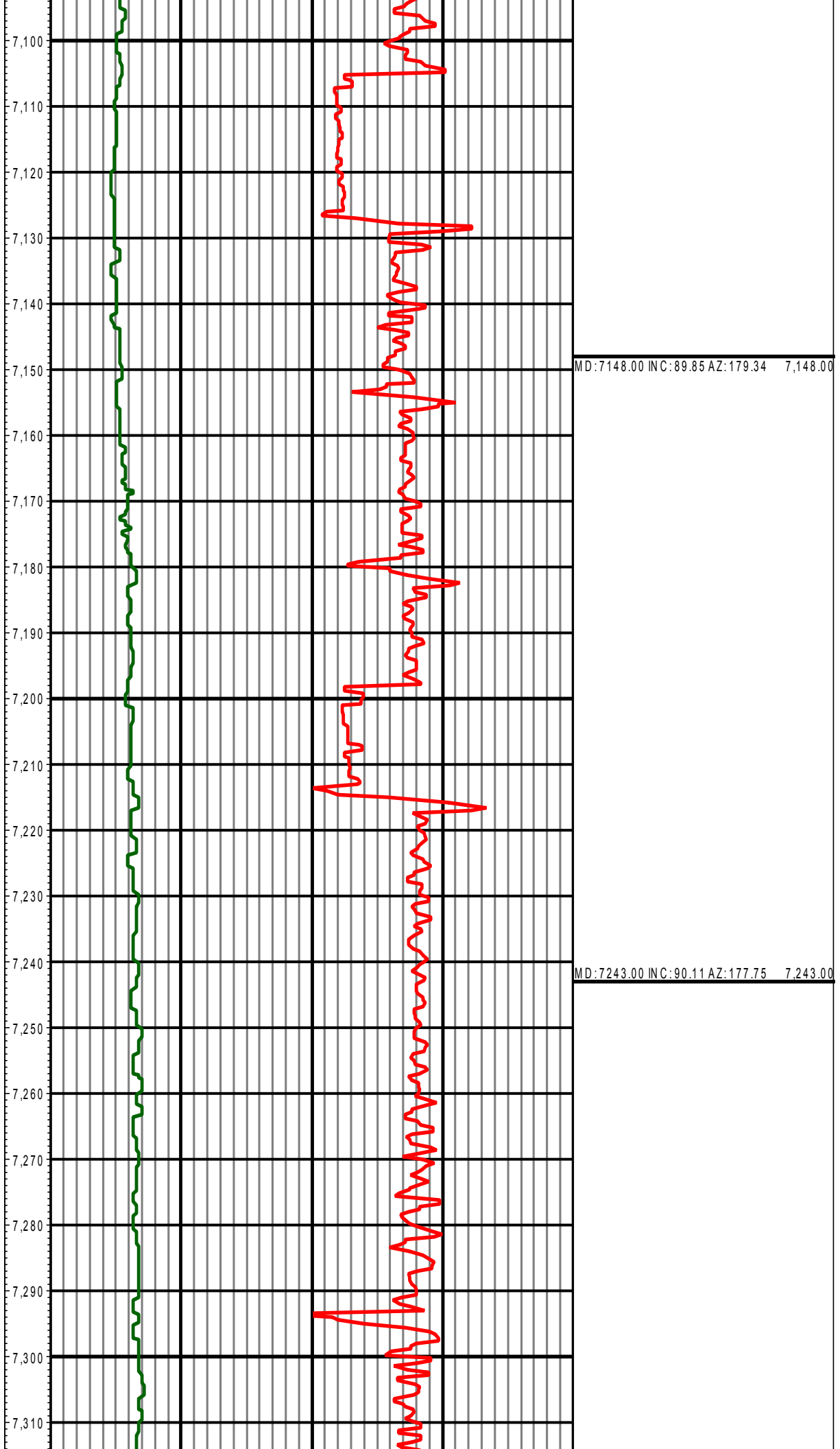

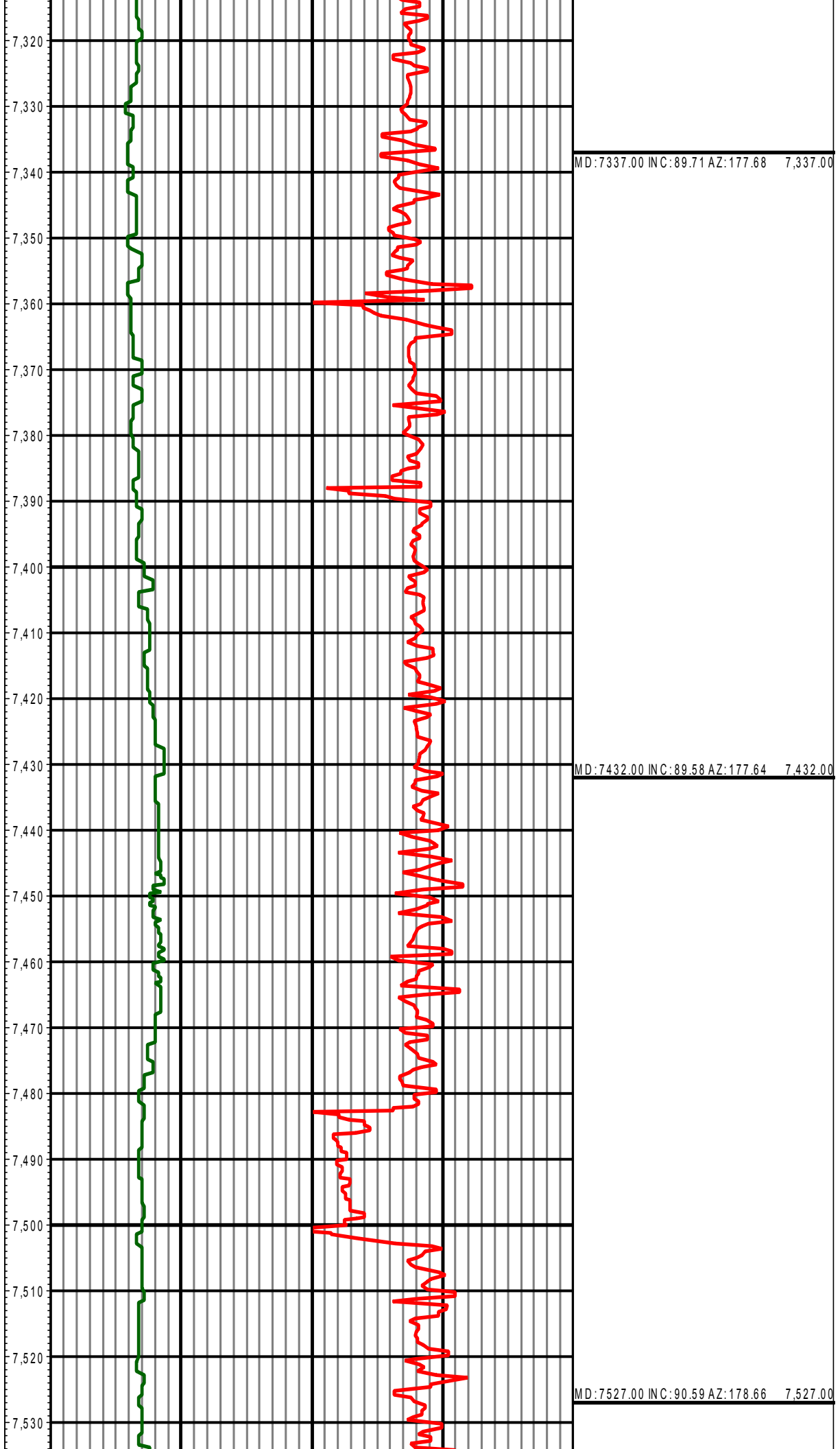

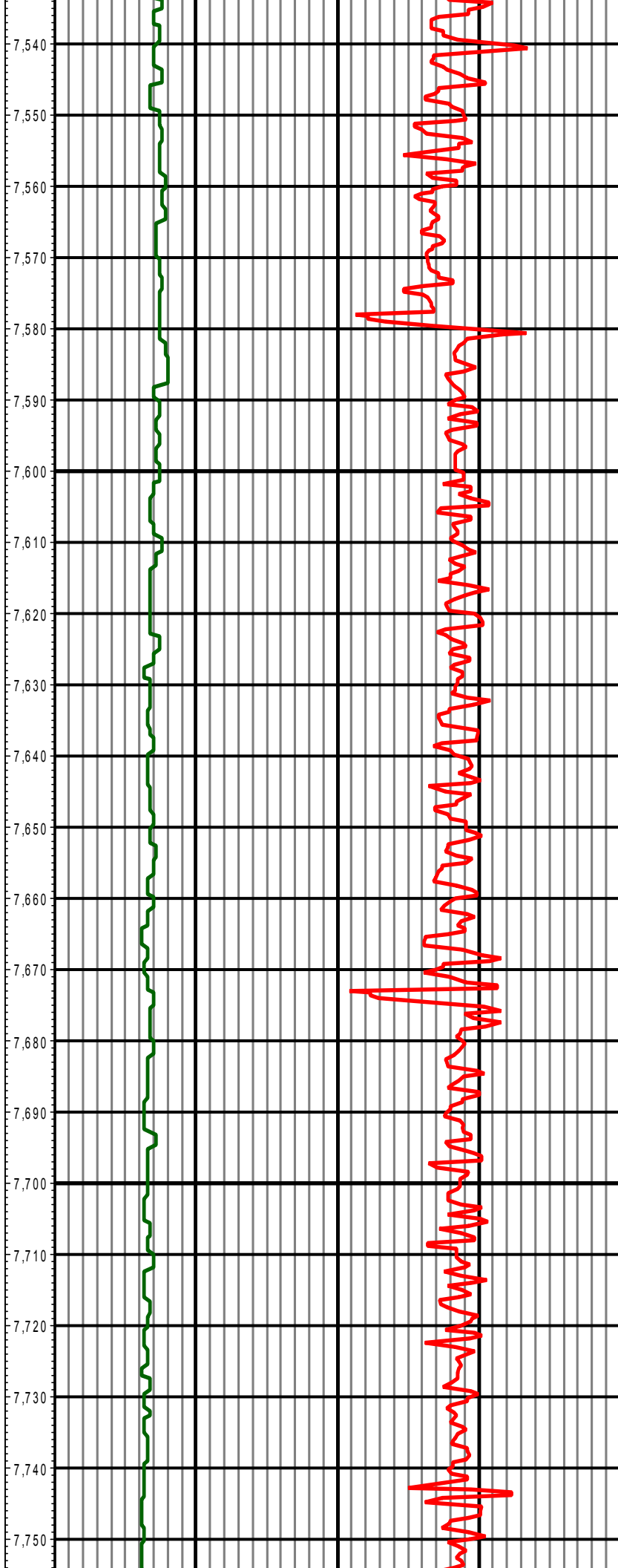

MD: 7622.00 INC: 89.98 AZ: 178.82 7,622.00

MD: 7717.00 INC: 89.76 AZ: 179.42 7,717.00

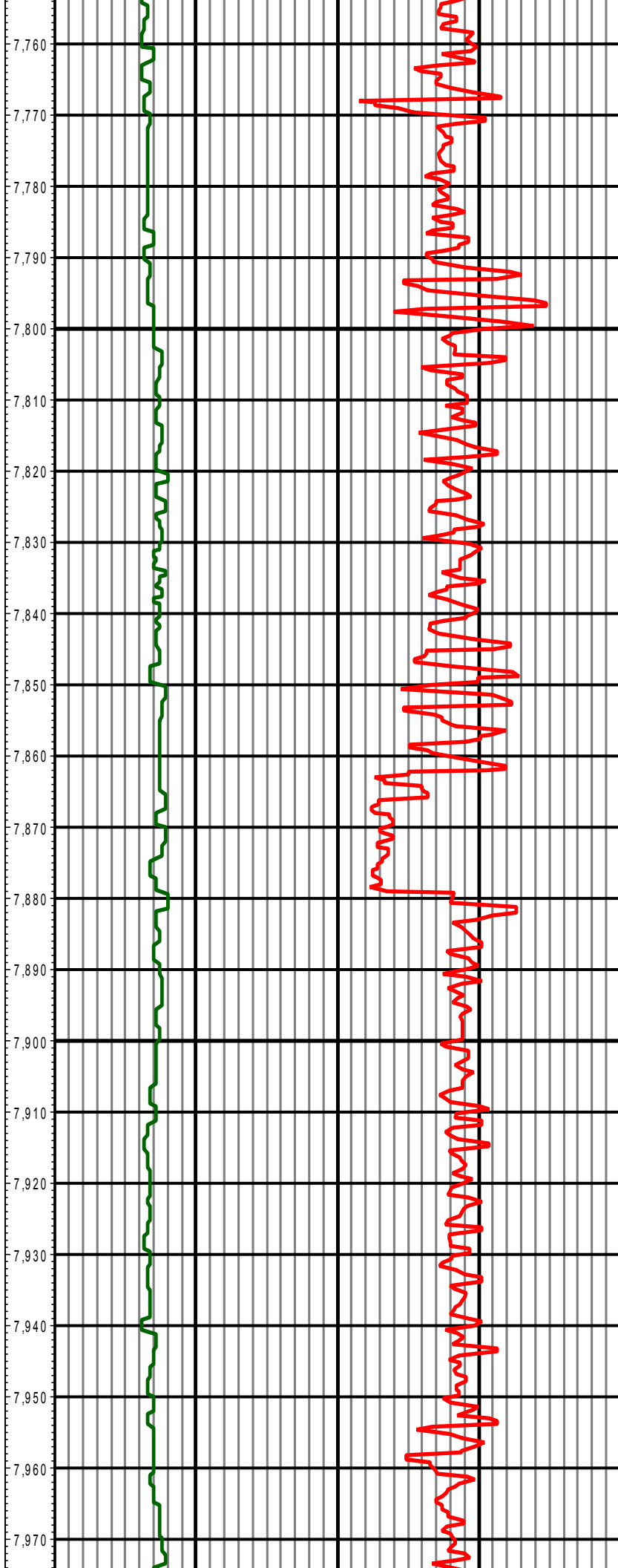

MD:7812.00 INC:89.41 AZ:179.15 7,812.00

MD:7906.00 INC:90.42 AZ:178.64 7,906.00

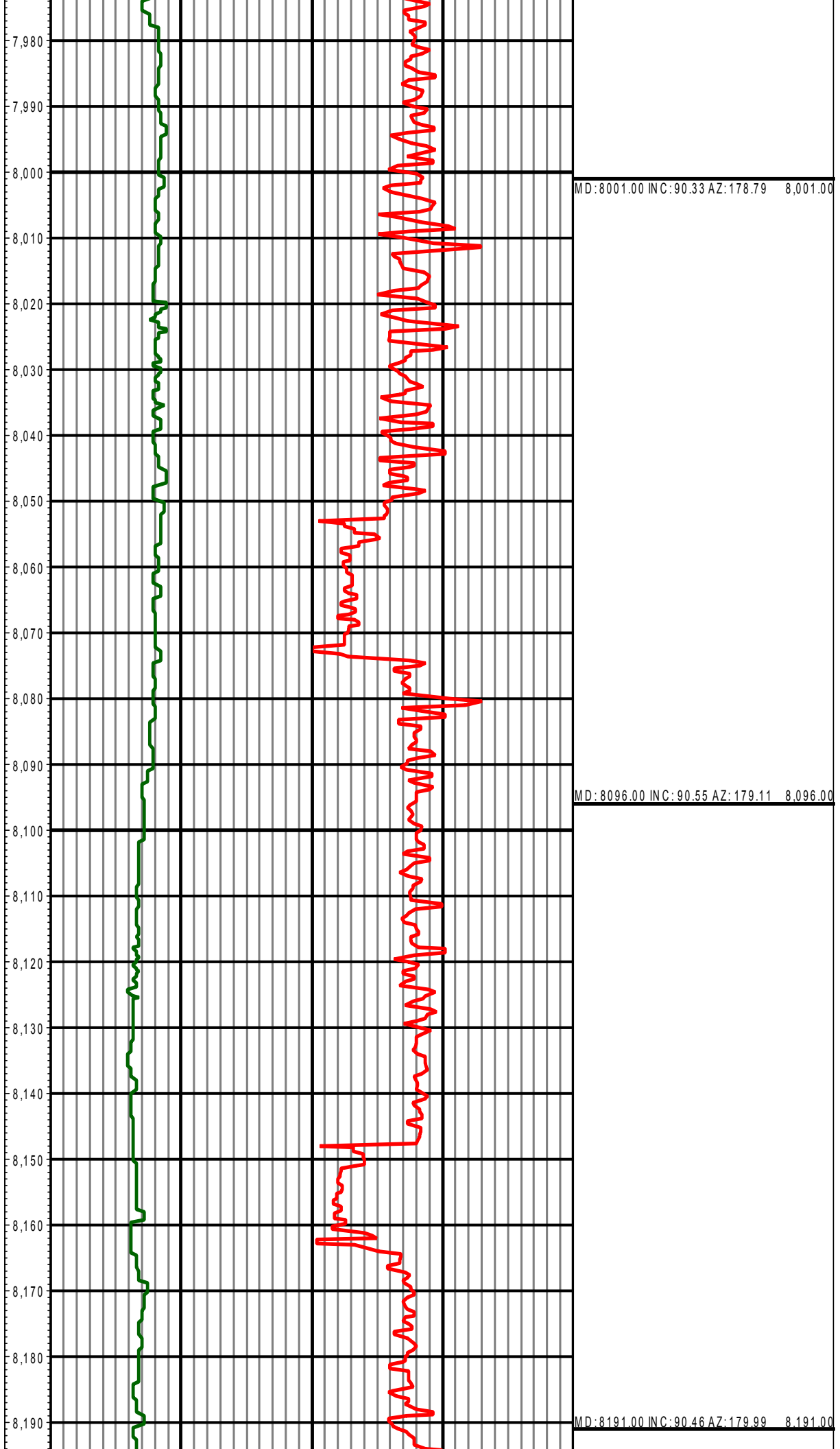

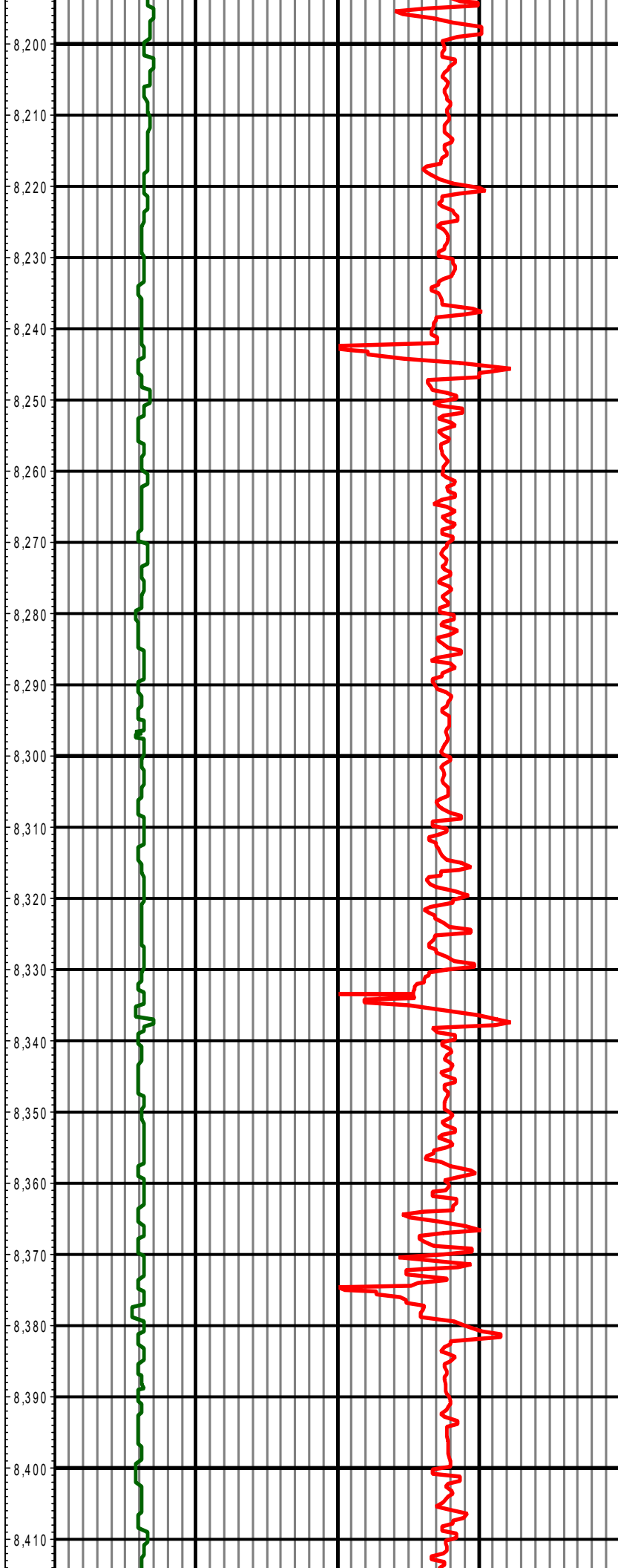

MD:8283.00 INC:90.24 AZ:180.37 8,283.00

MD:8375.00 INC:89.85 AZ:180.44 8,375.00



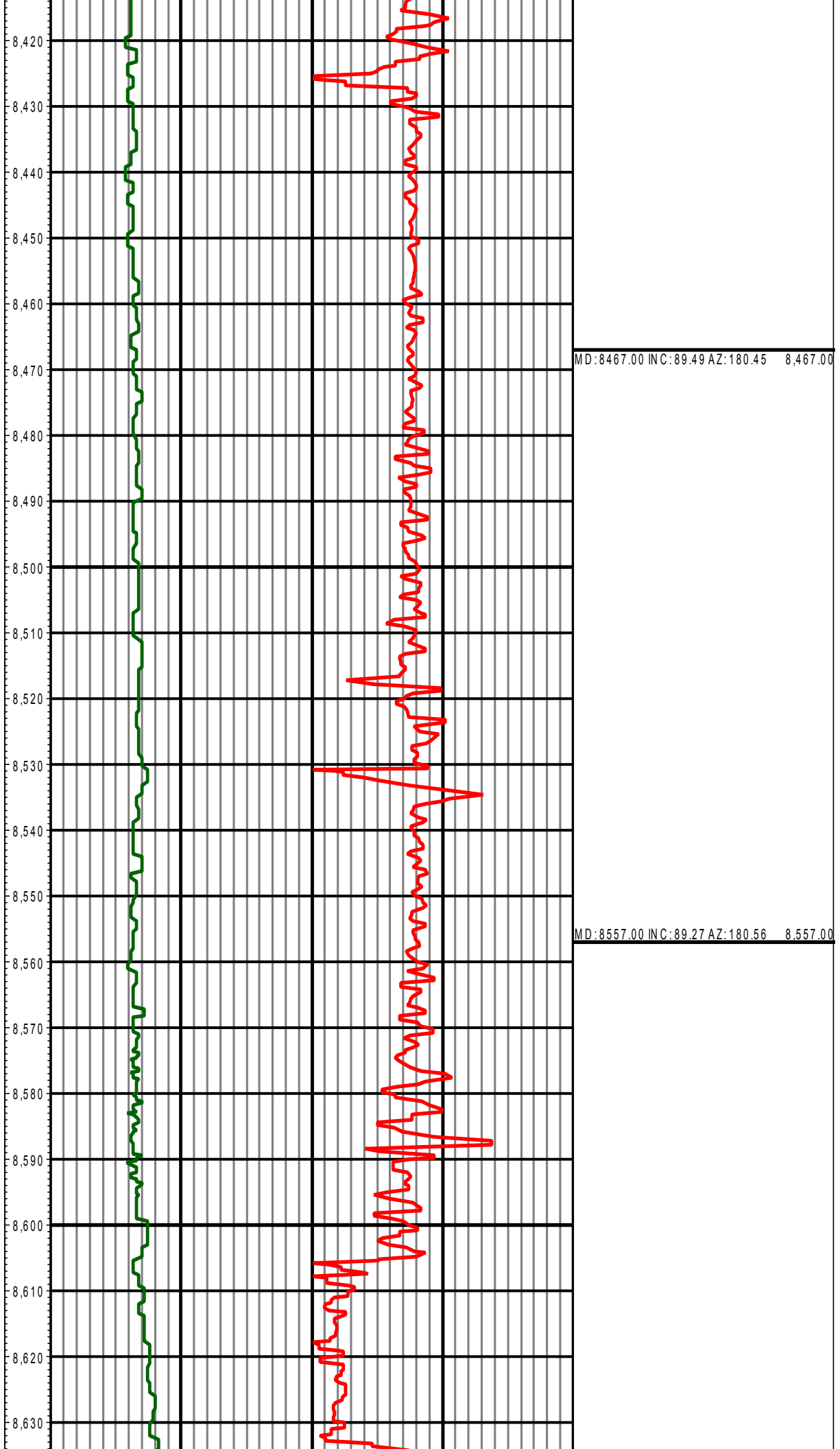

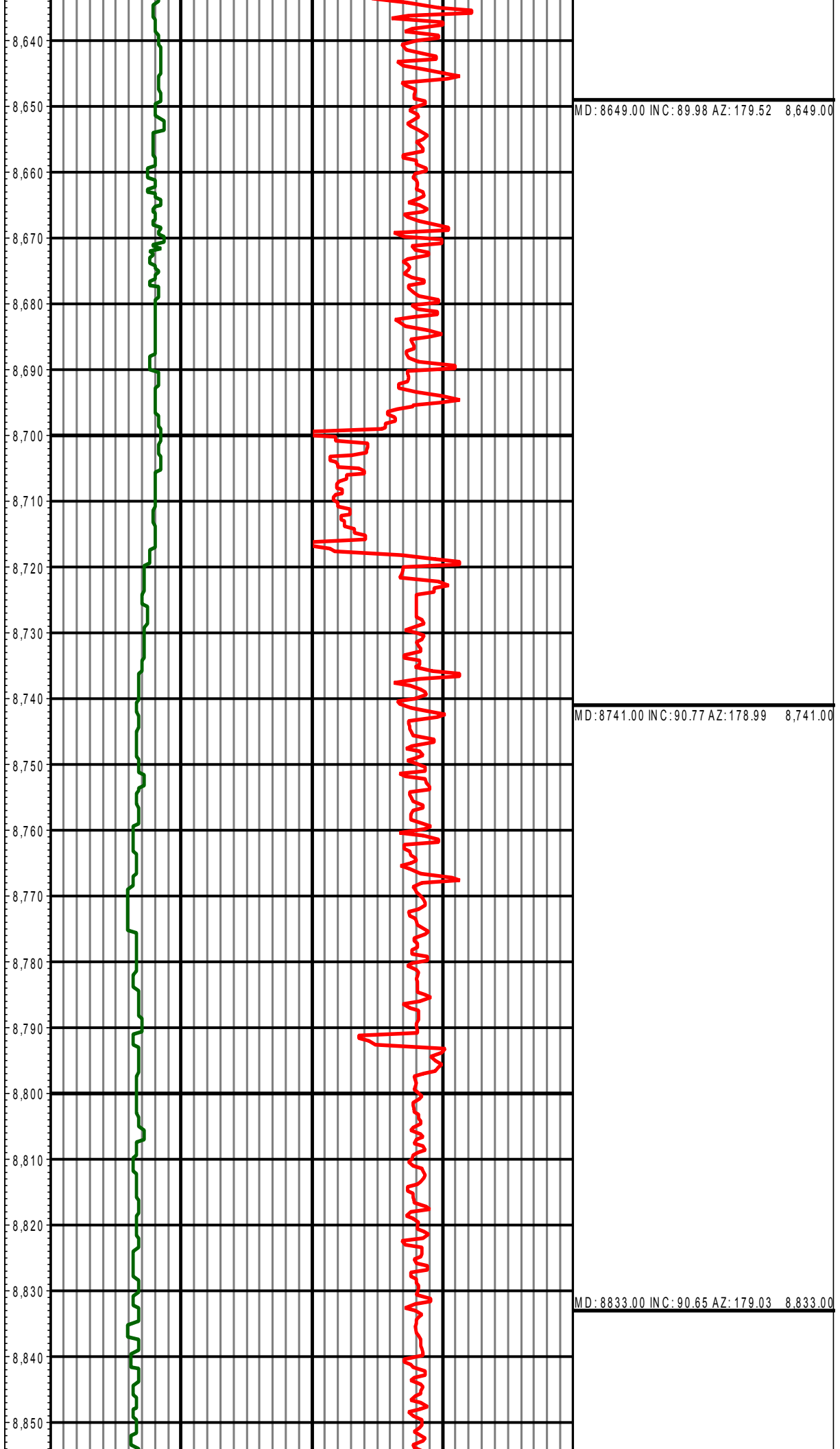

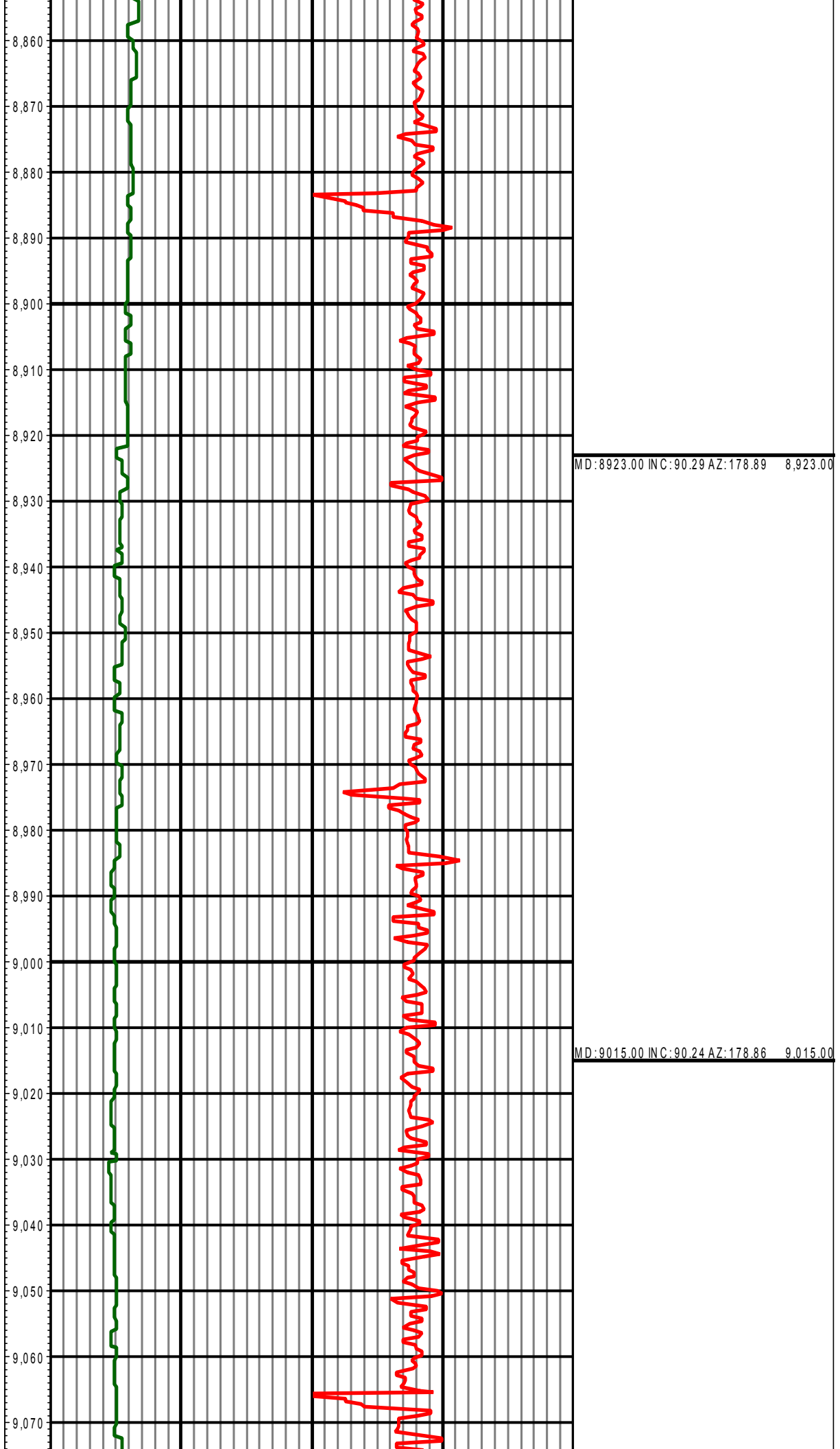

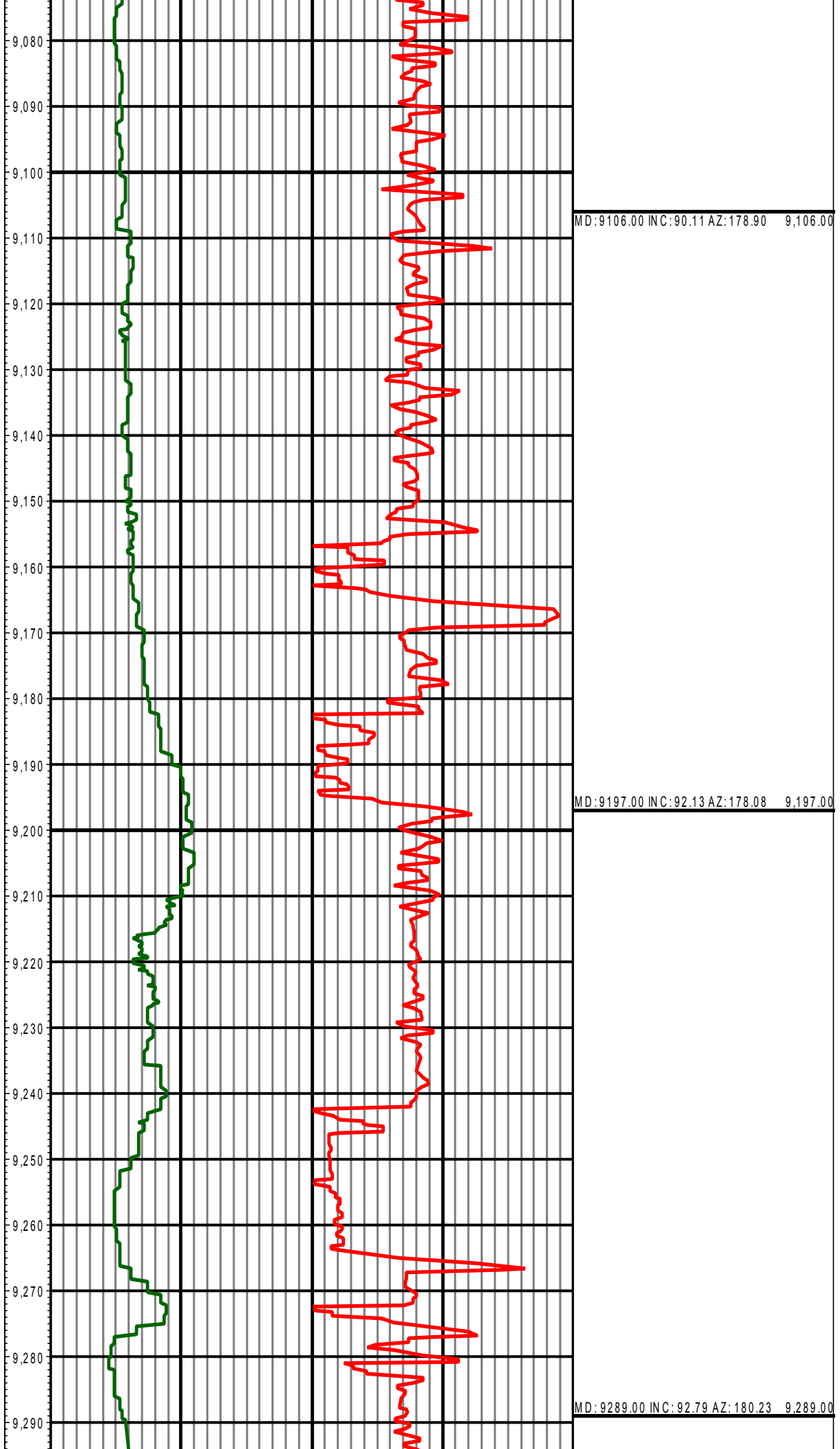

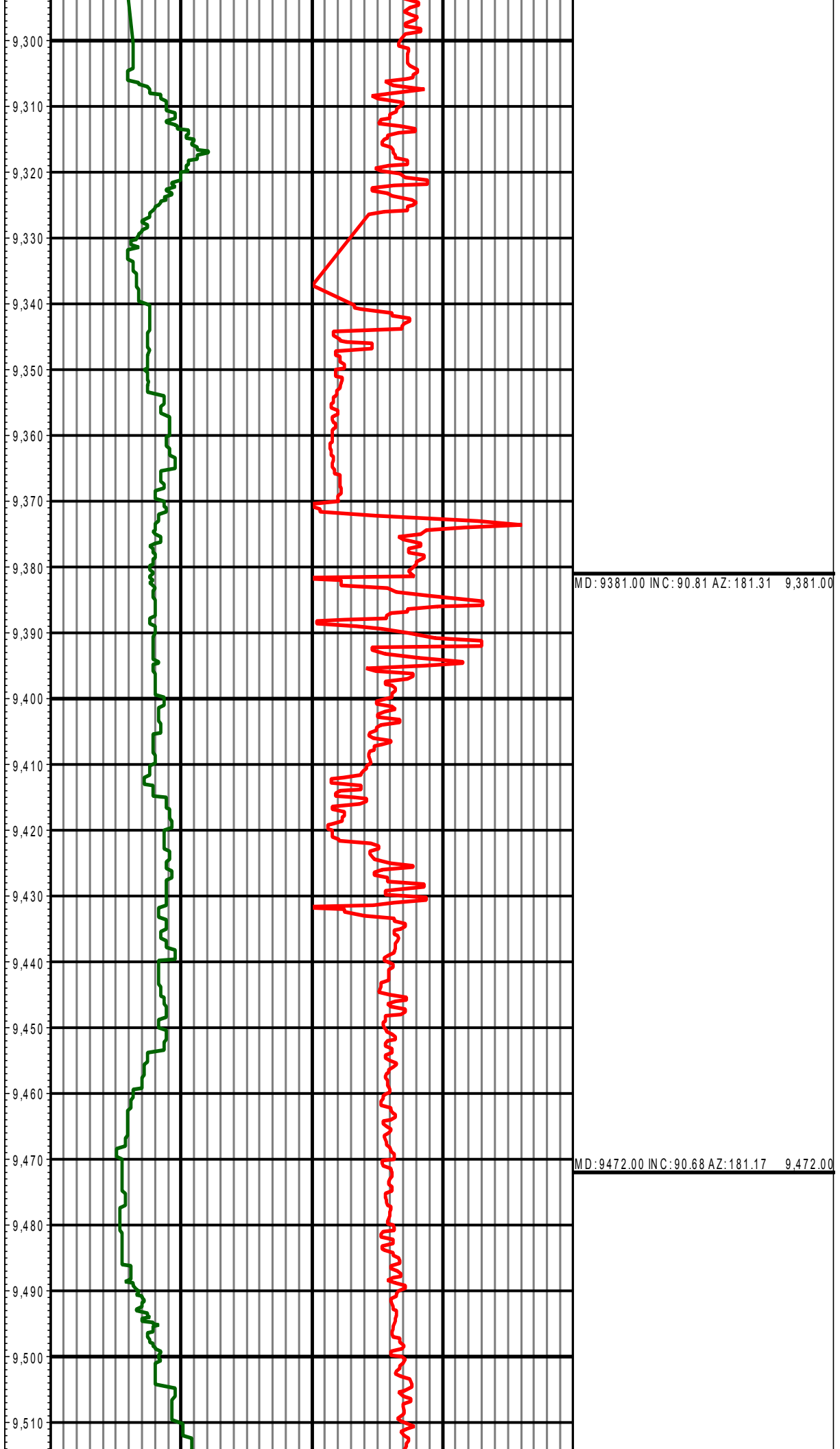

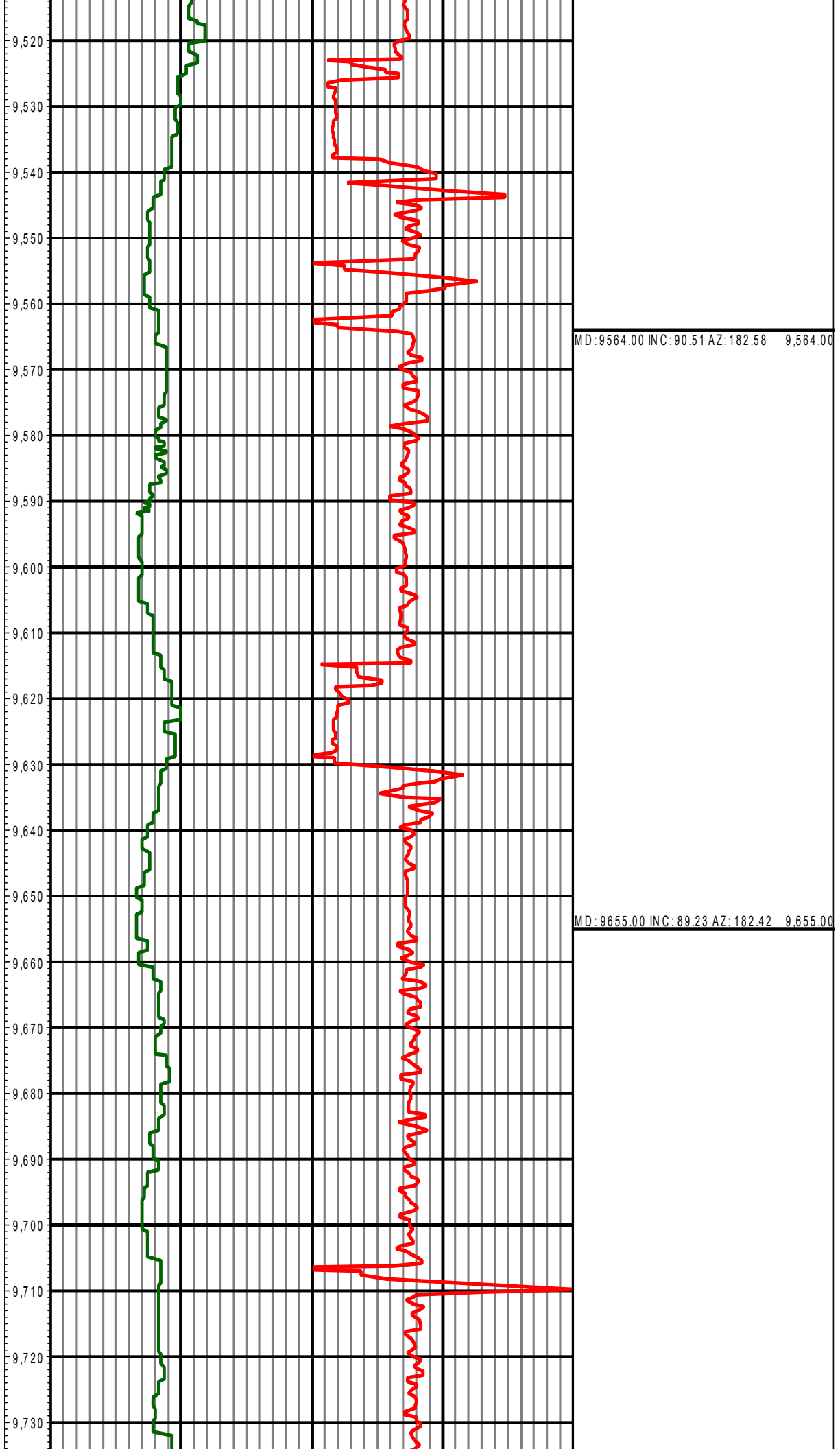

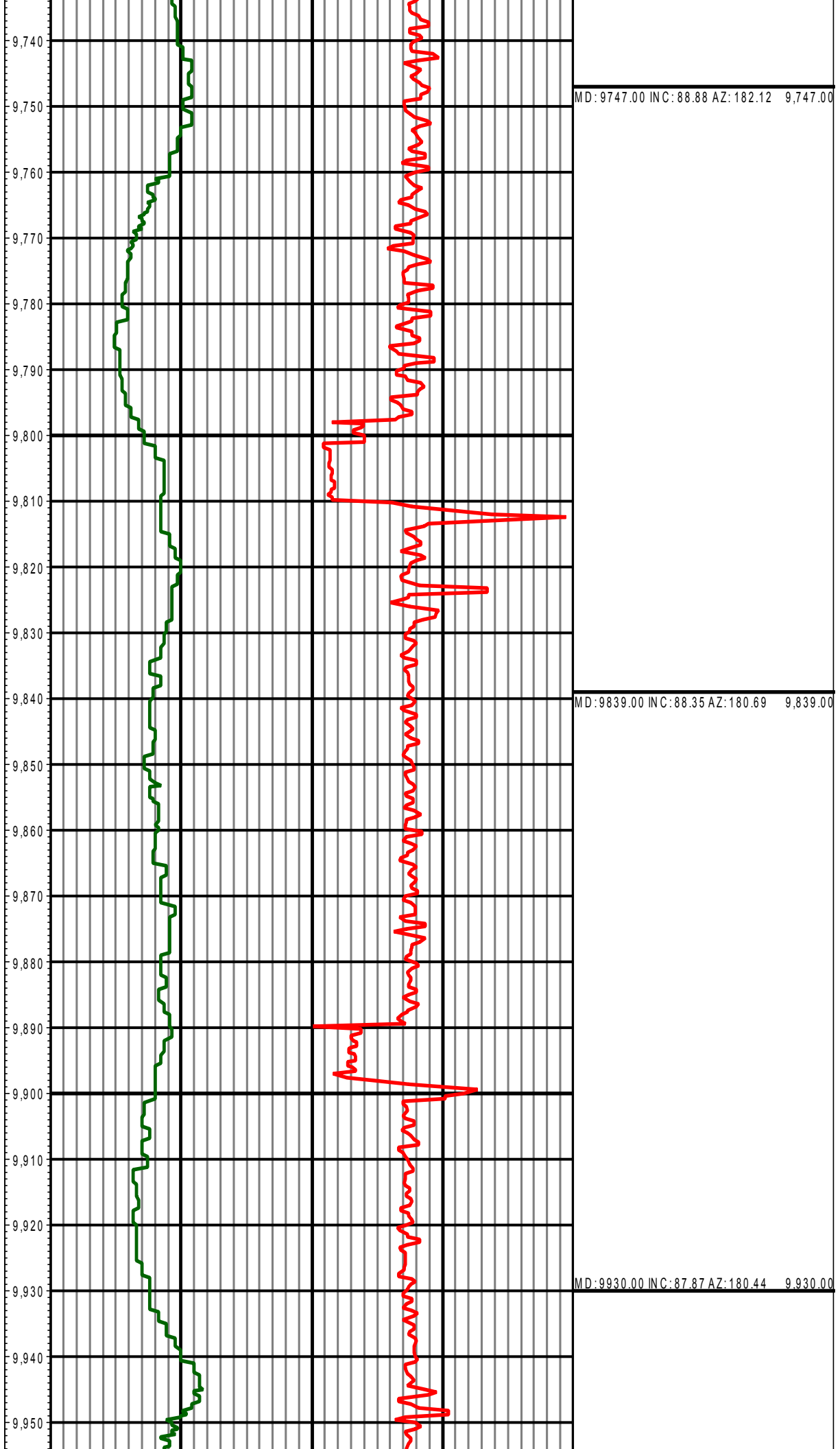

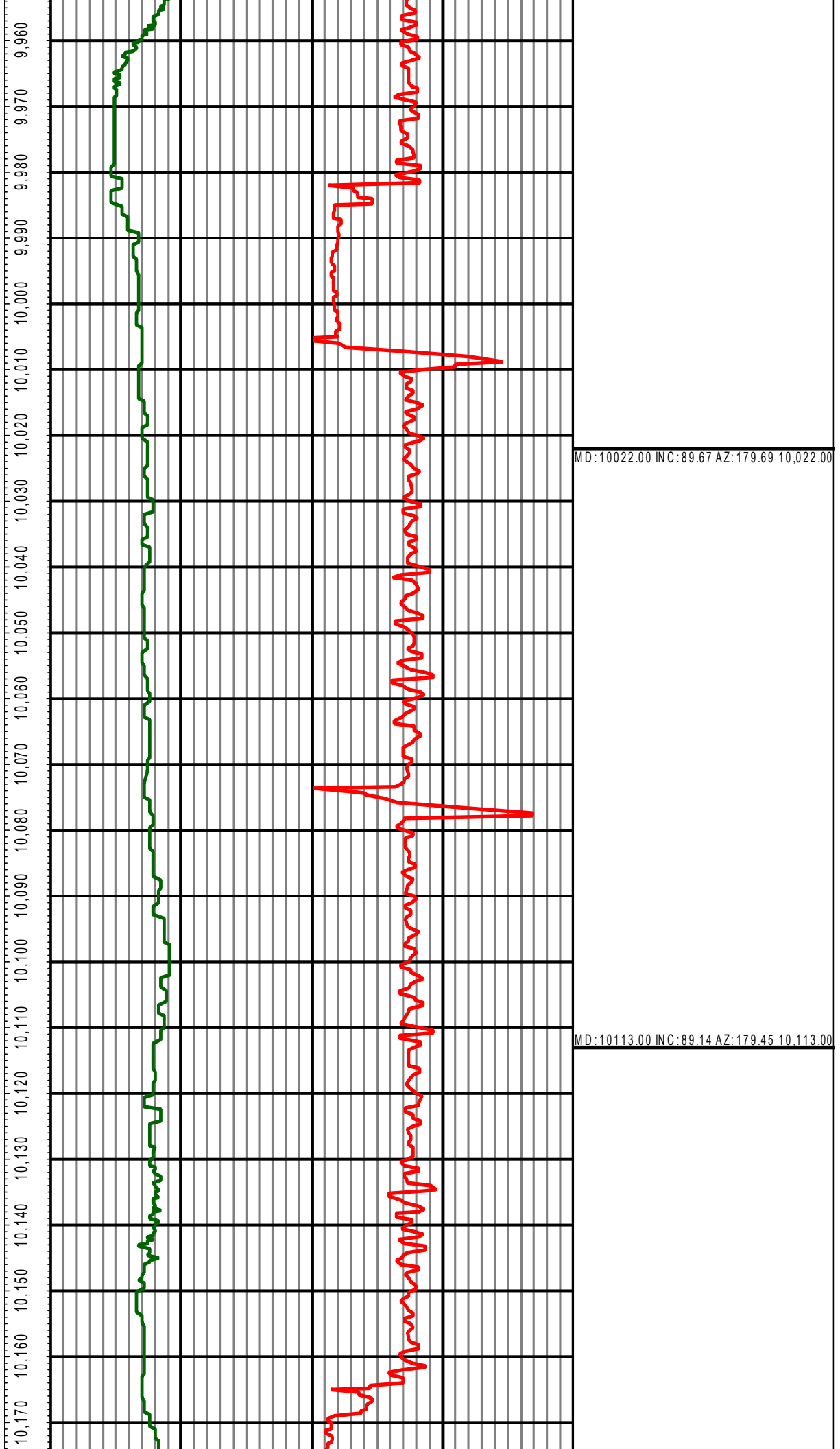



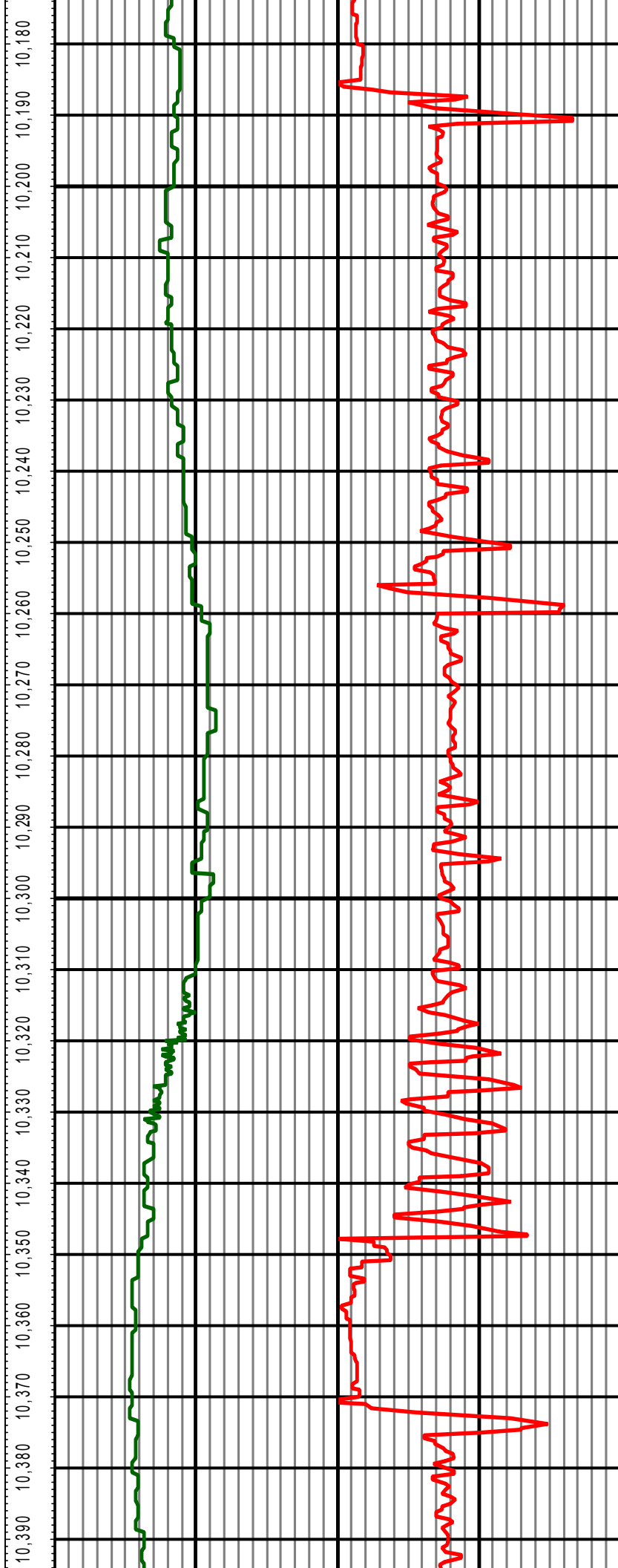

MD: 10204.00 INC: 90.20 AZ: 179.1110, 204.00

MD: 10296.00 INC: 89.58 AZ: 178.94 10,296.00

MD: 10387.00 INC: 90.59 AZ: 179.99 10,387.00

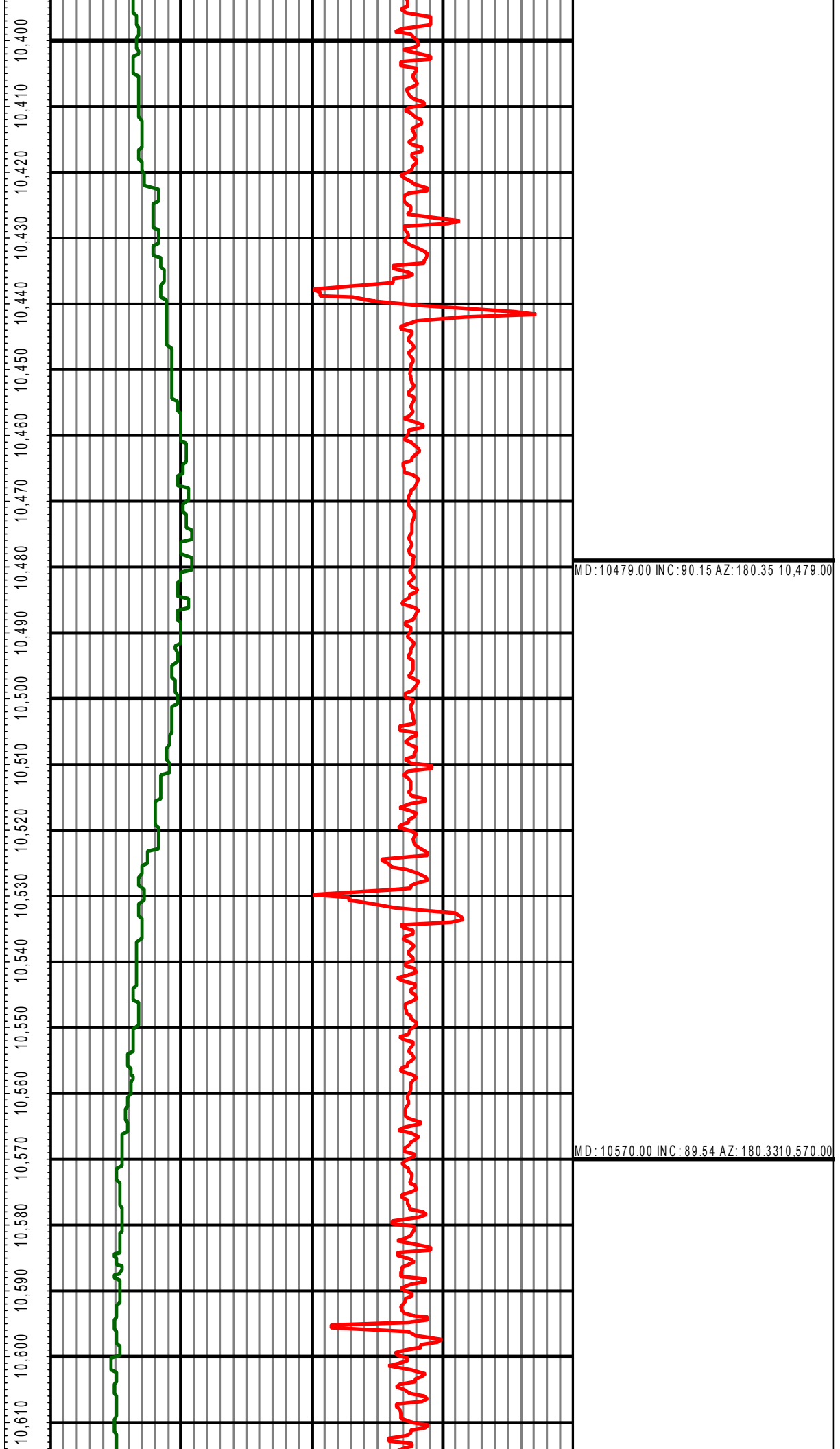

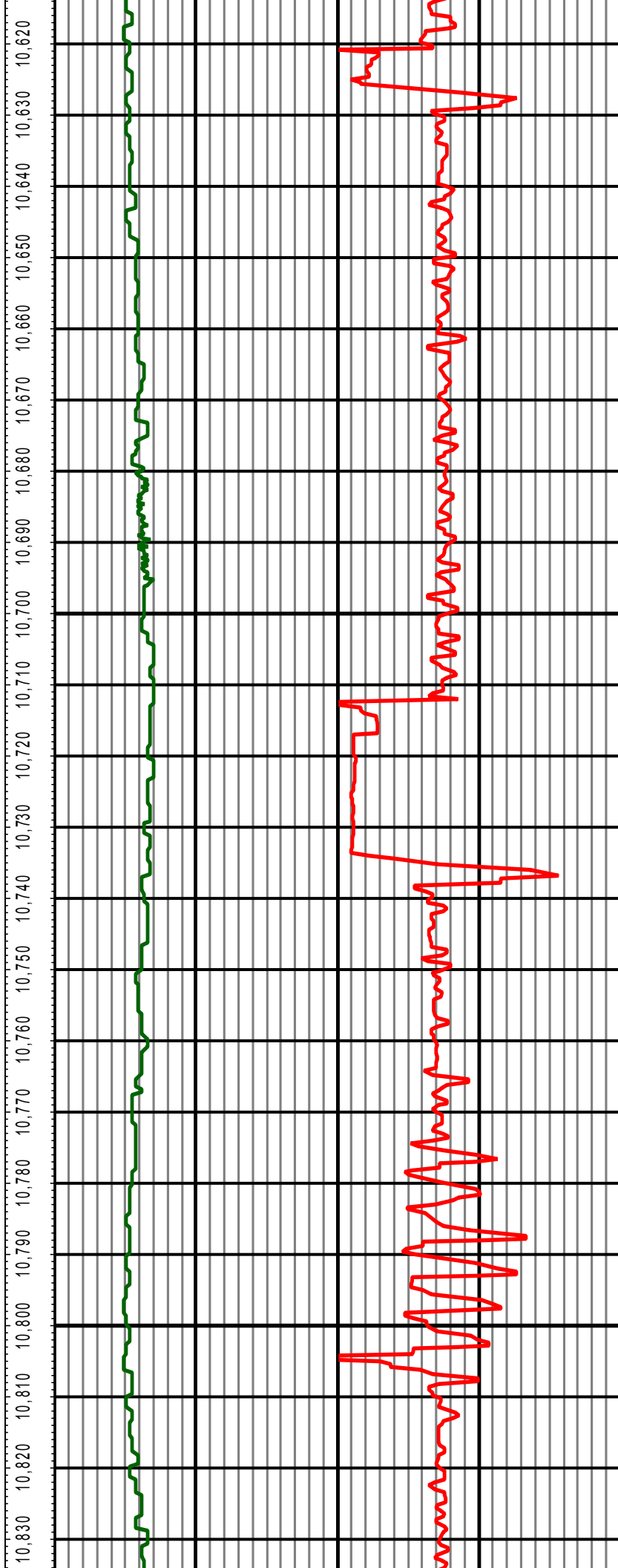

MD: 10661.00 INC: 89.32 AZ: 180.2310,661.00

MD: 10753.00 INC: 91.34 AZ: 179.8210,753.00

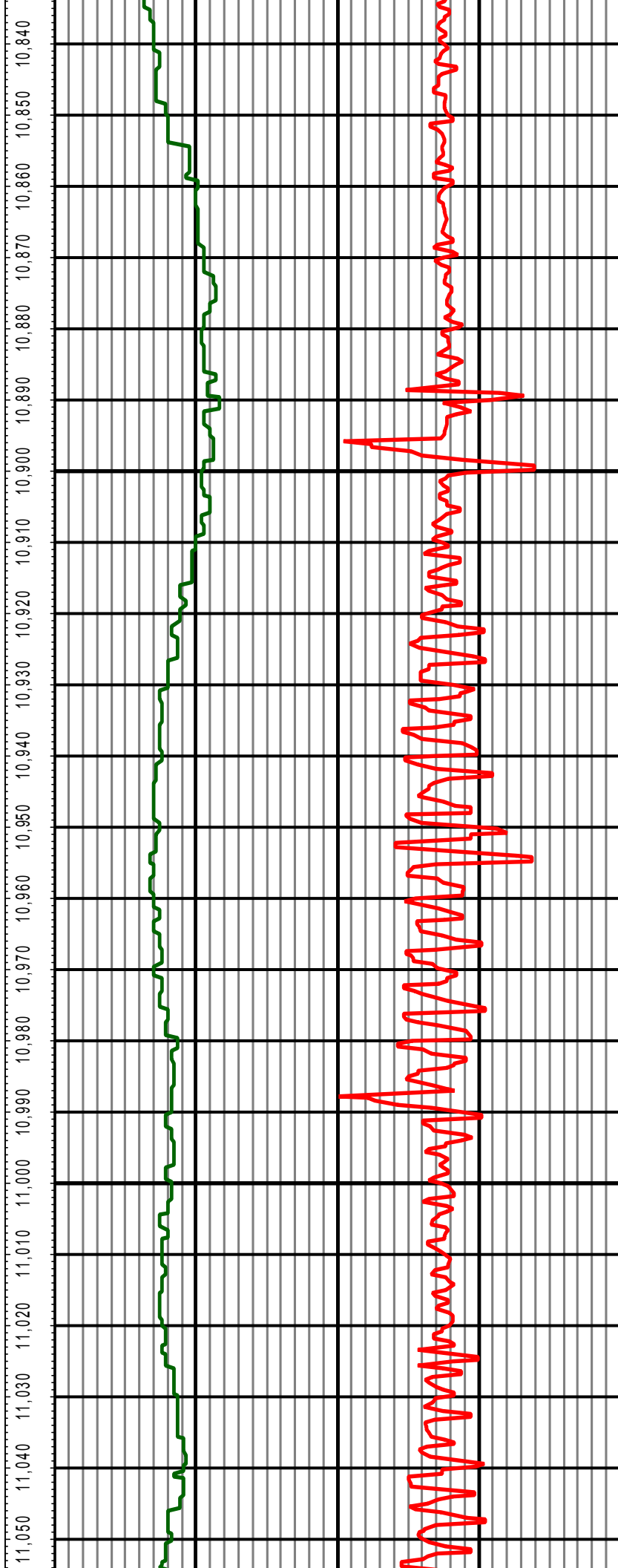

MD: 10845.00 INC: 91.16 AZ: 179.8210,845.00

MD: 10936.00 INC: 90.64 AZ: 179.50 10,936.00

MD: 11027.00 INC: 90.68 AZ: 179.4111,027.00

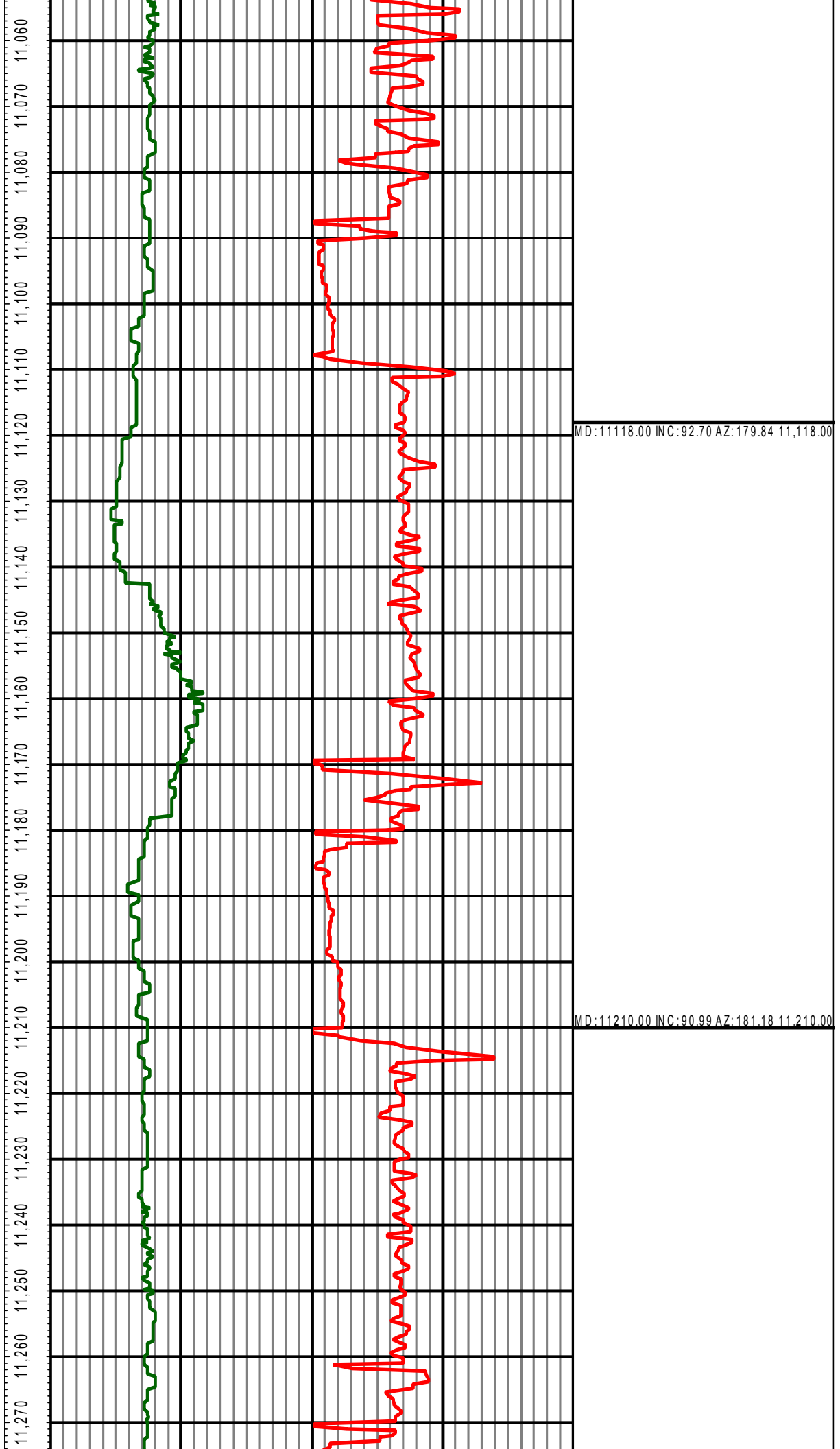

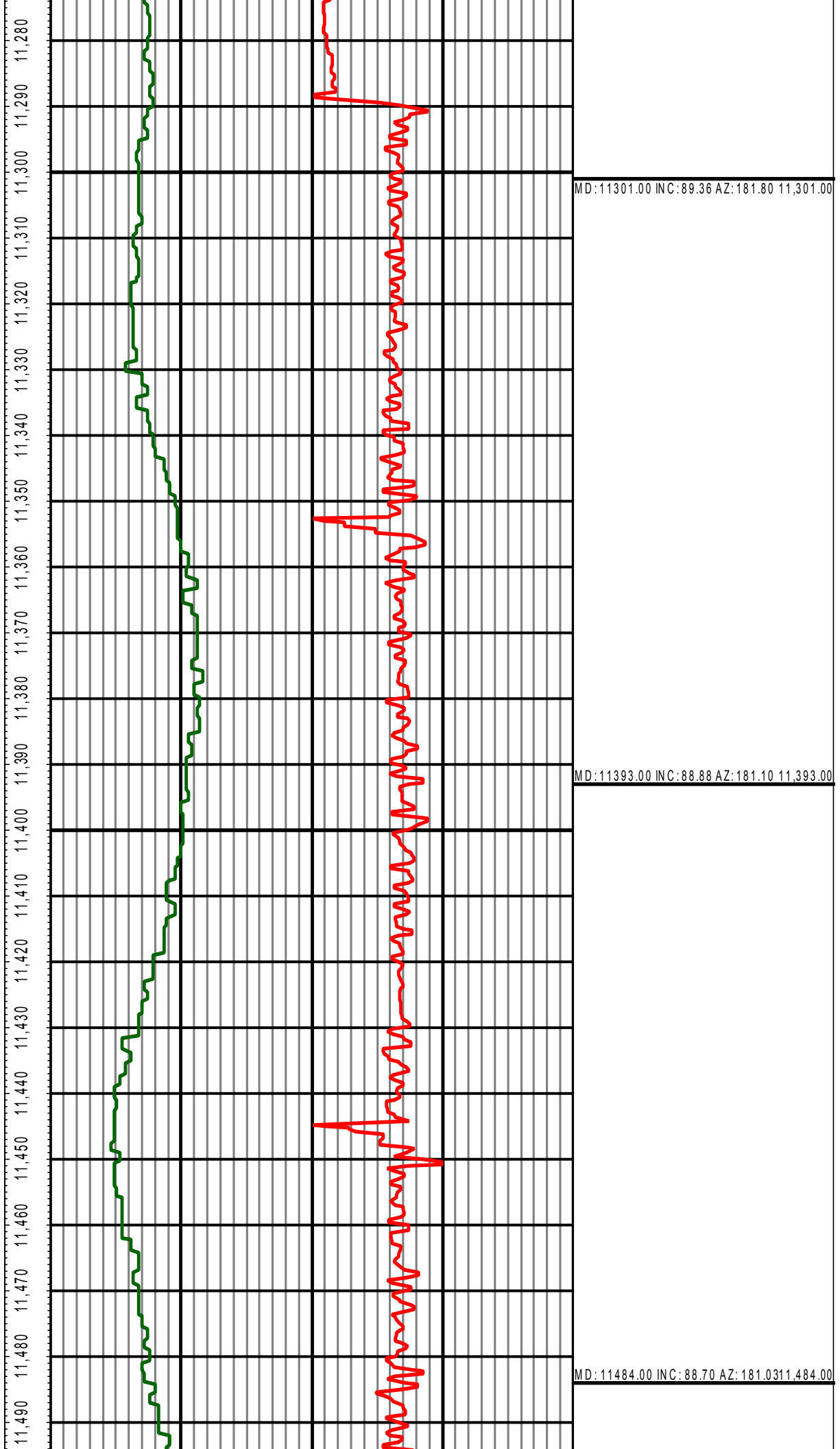

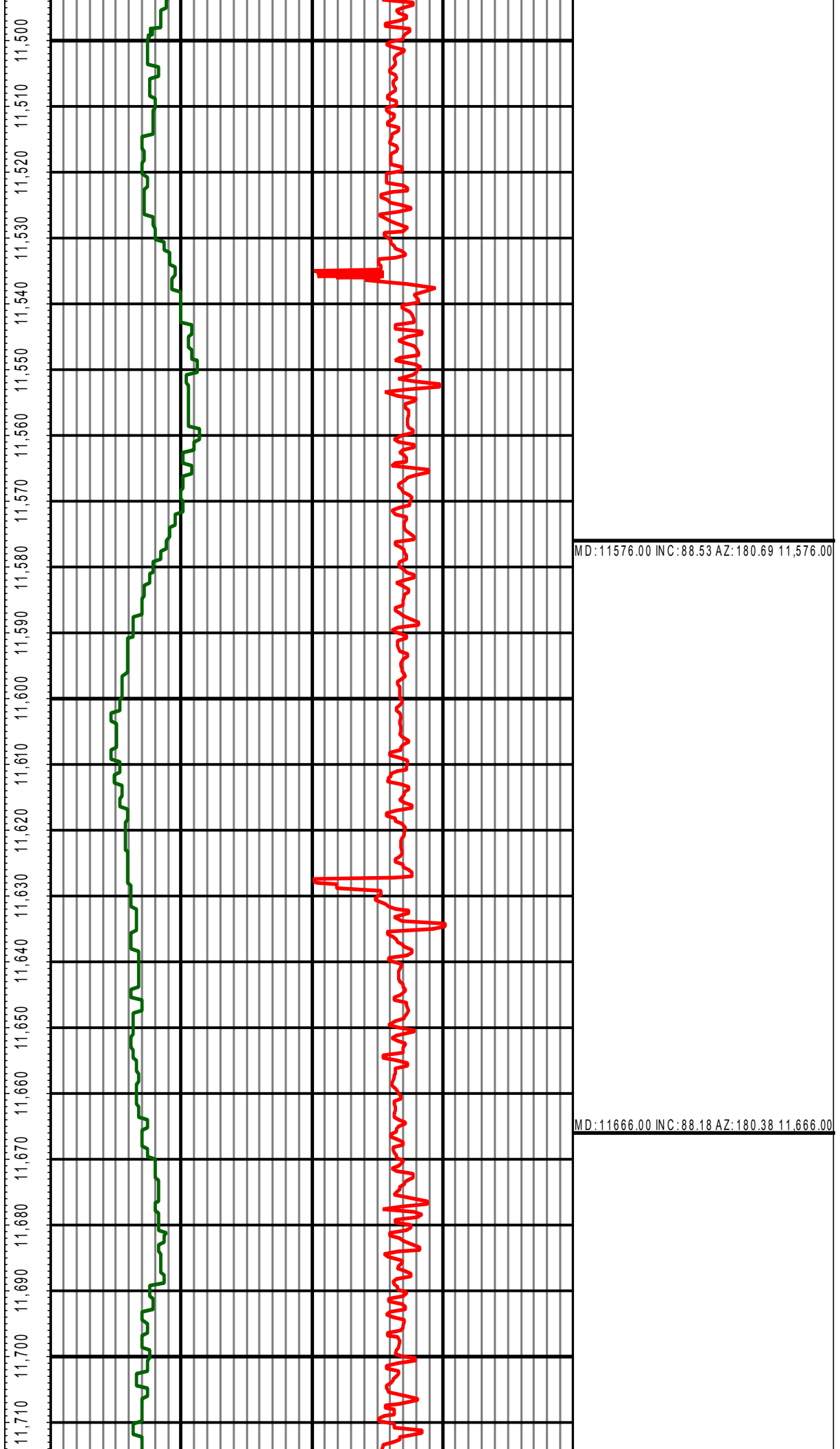

MD:11576.00 INC:88.53 AZ:180.69 11,576.00

MD:11666.00 INC:88.18 AZ:180.38 11,666.00

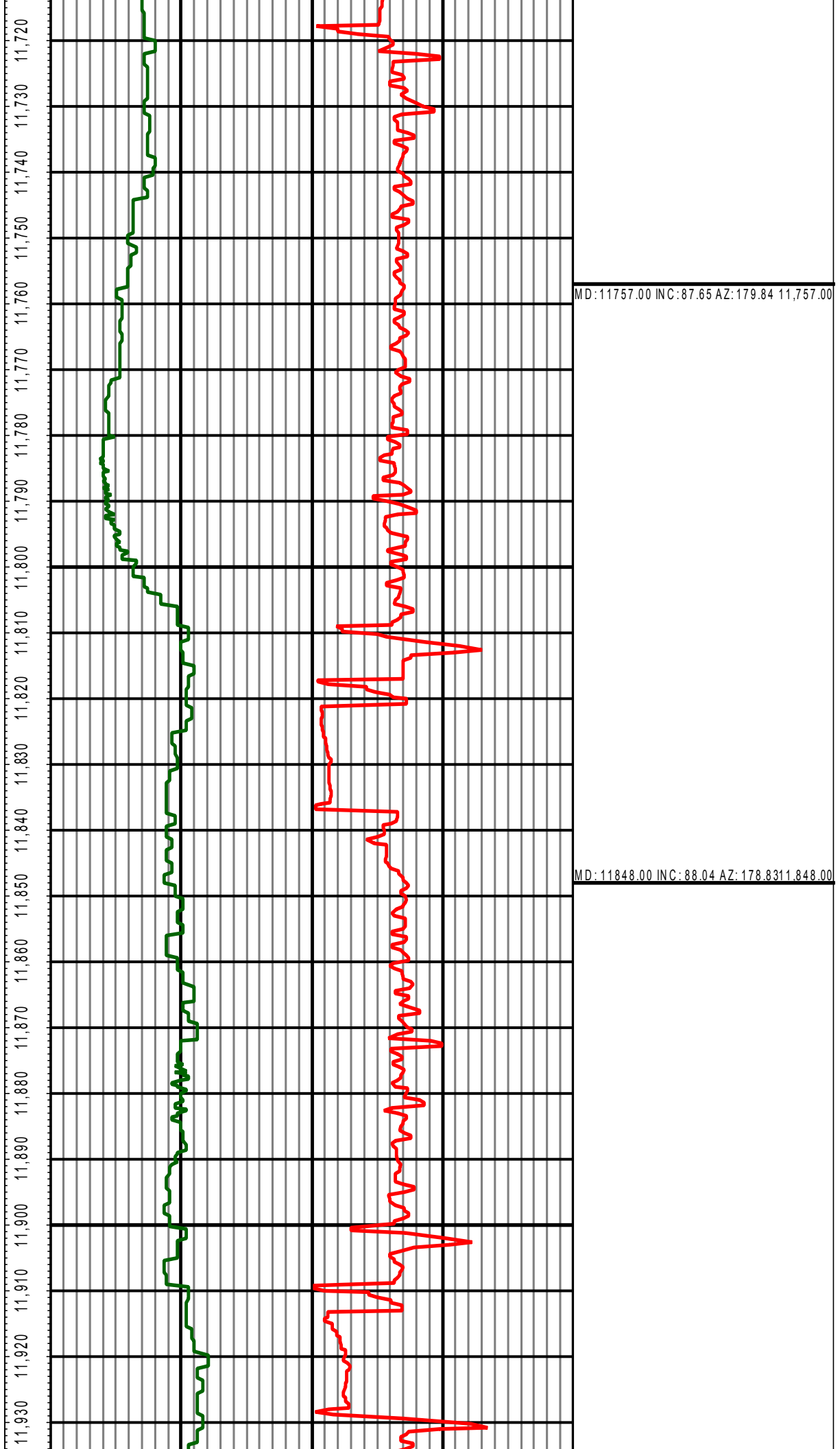



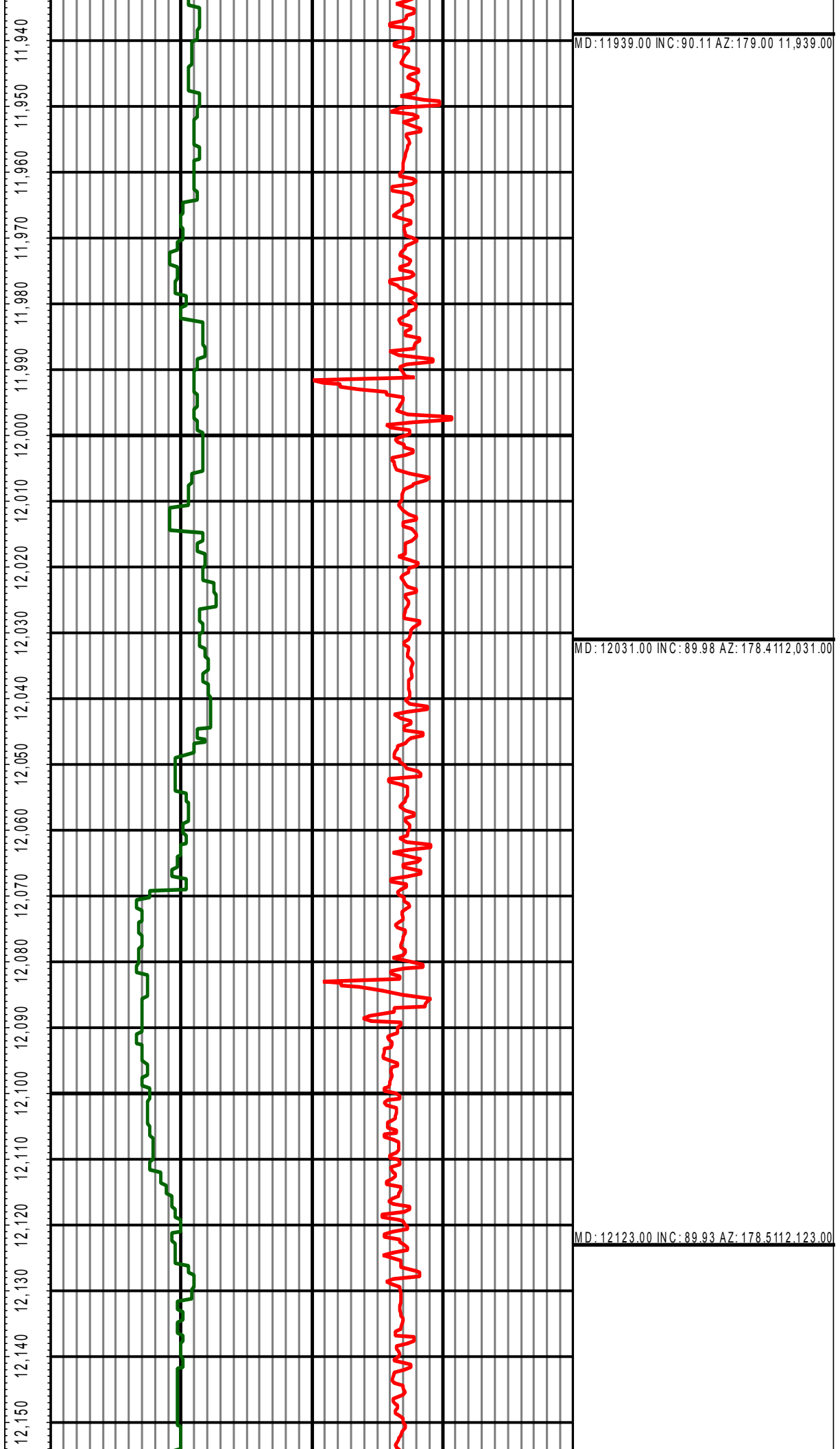

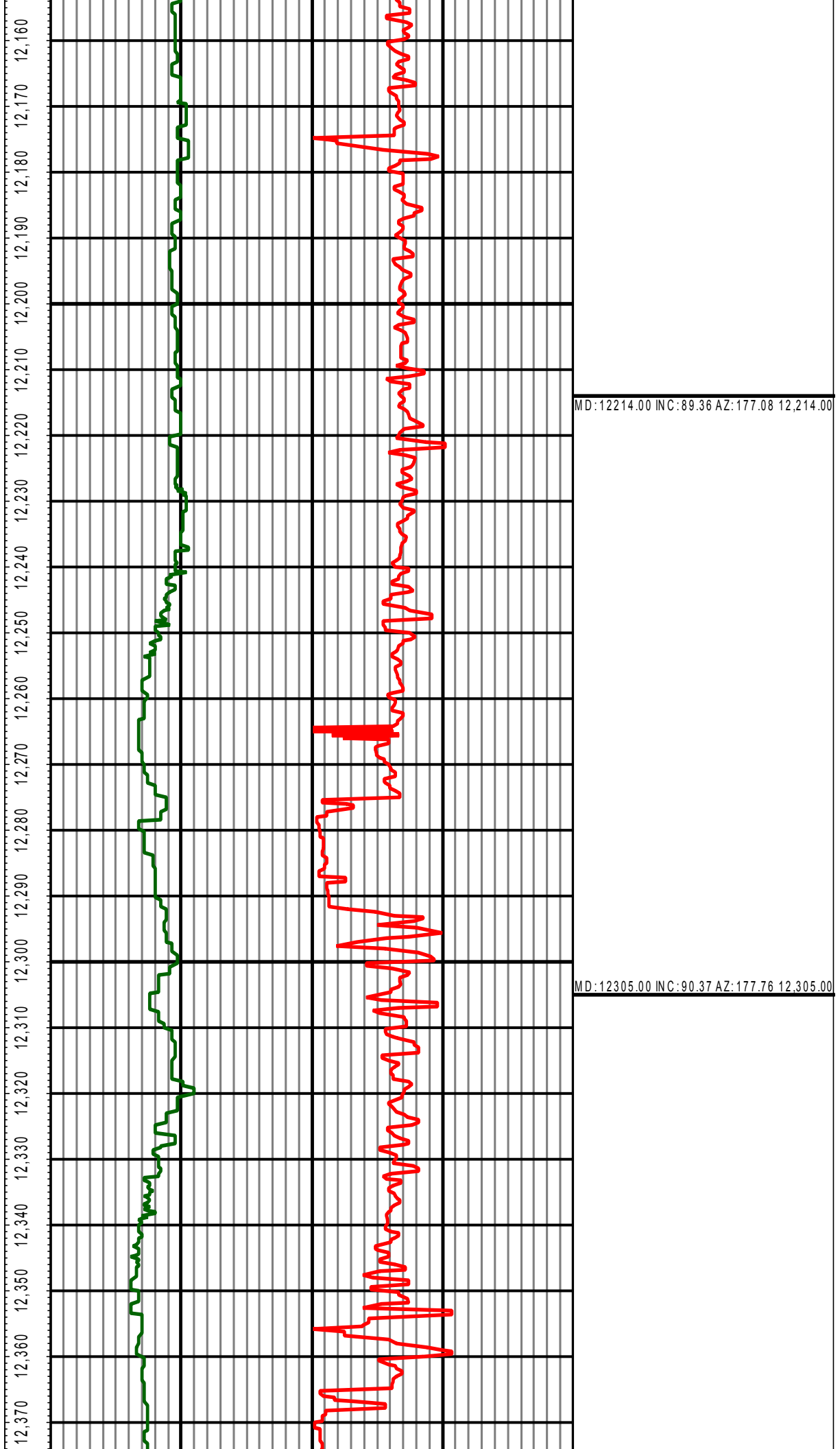

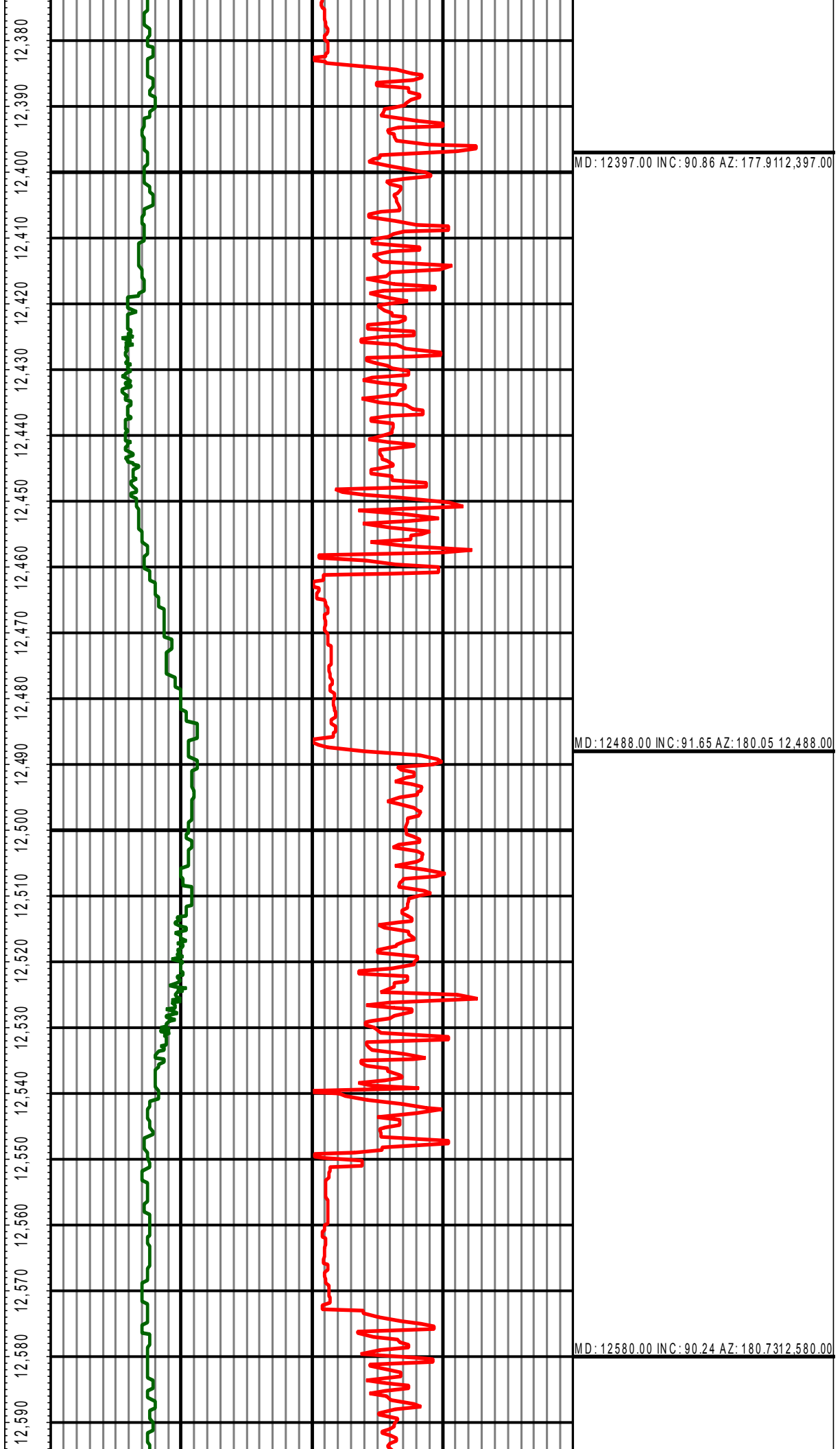

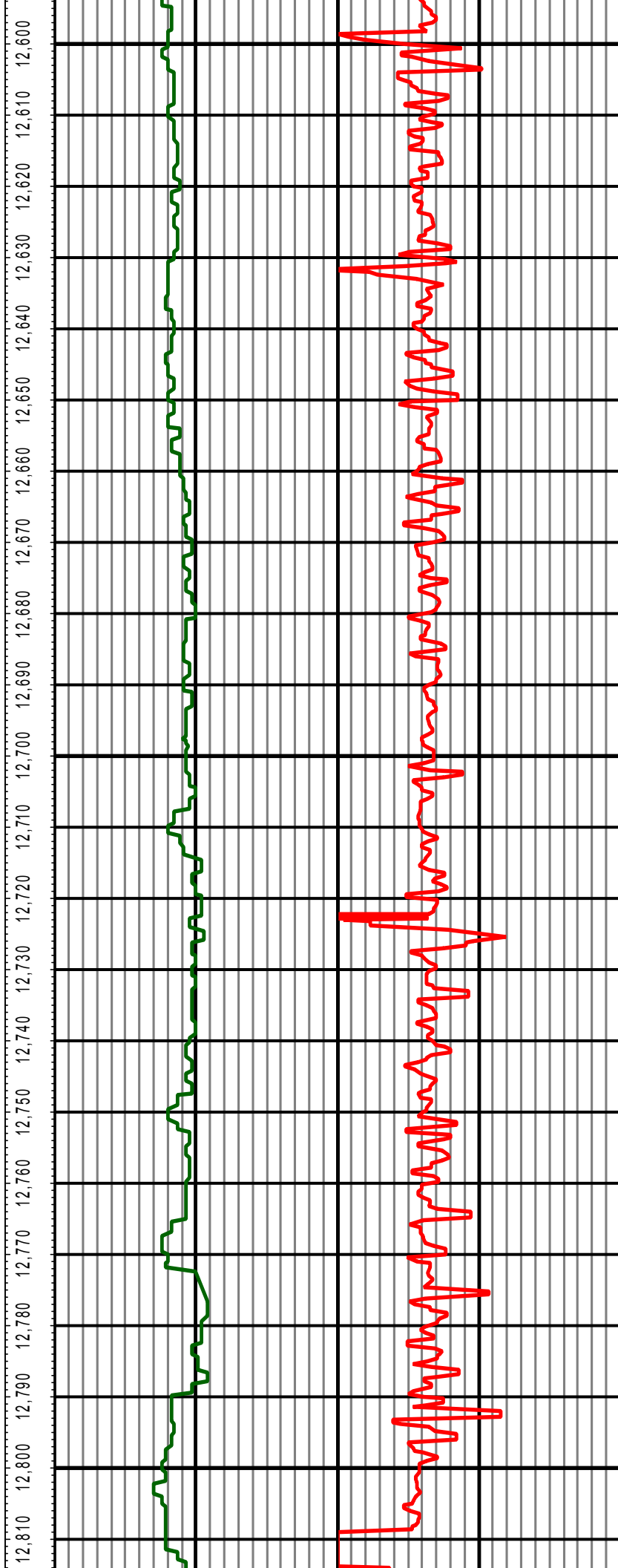

MD: 12672.00 INC: 89.67 AZ: 179.9212,672.00

MD: 12762.00 INC: 89.32 AZ: 179.6212,762.00

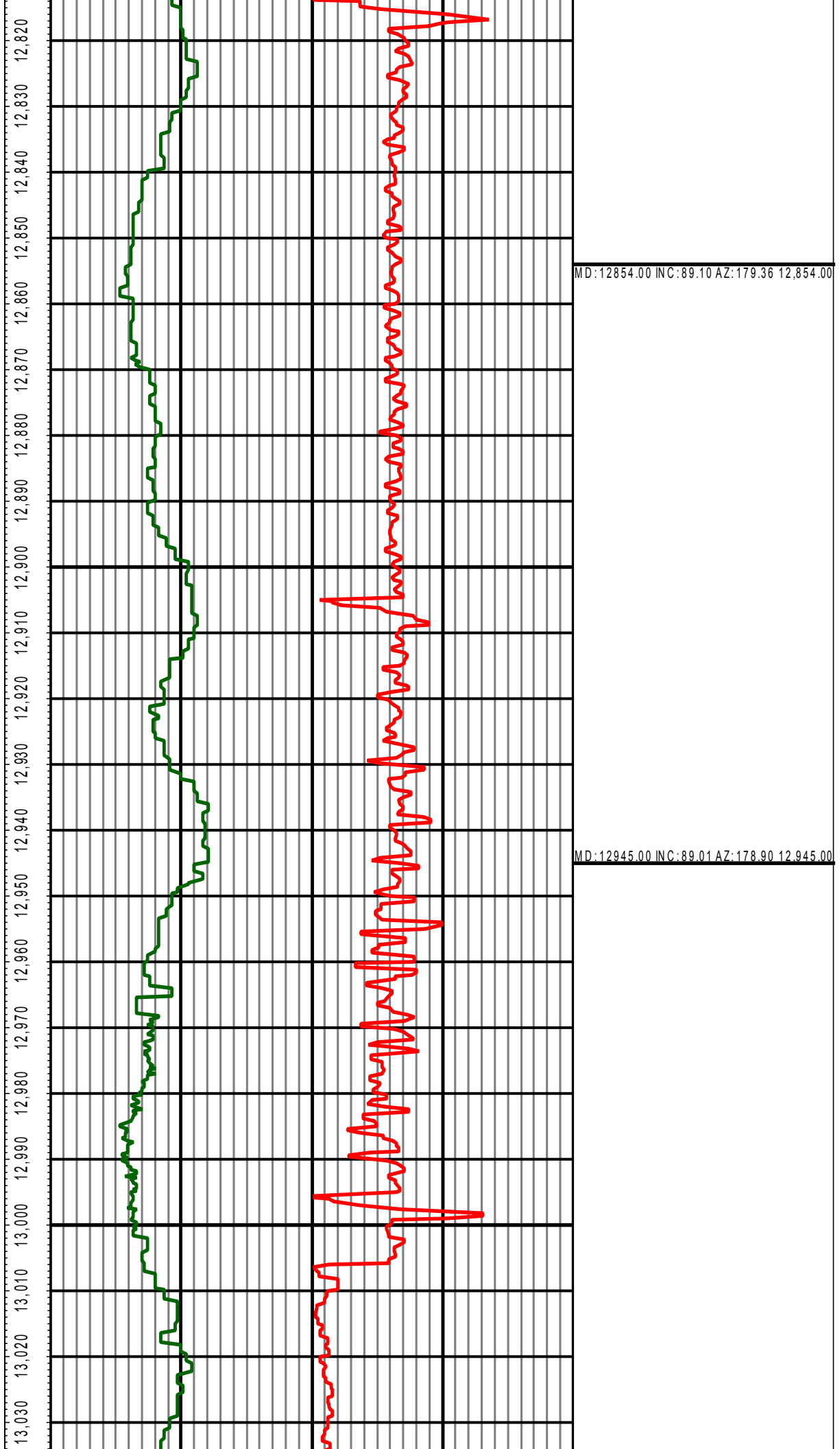

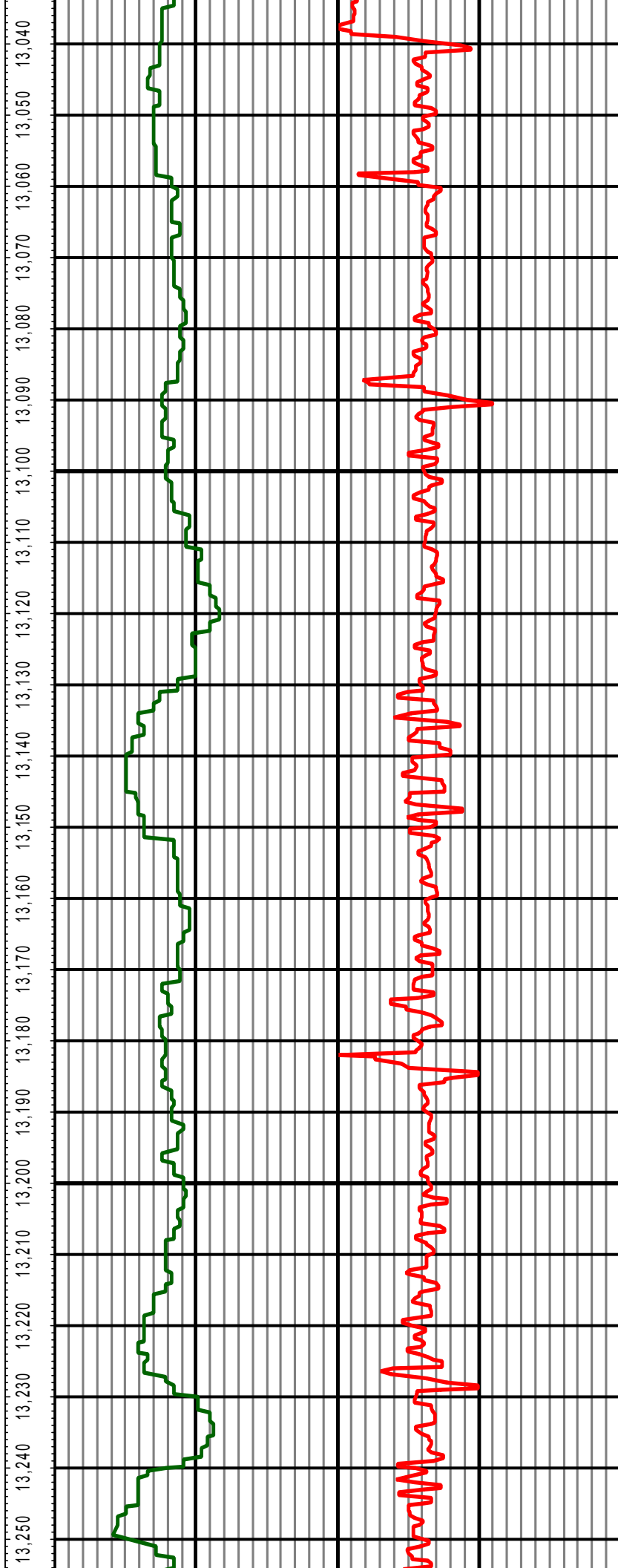

MD:13037.00 INC:90.42 AZ:179.96 13,037.00

MD:13131.00 INC:90.20 AZ:180.08 13,131.00

MD:13226.00 INC:89.89 AZ:179.34 13,226.00

