

1625 Broadway
Suite 2200
Denver, Colorado 80202

Tel: 303.228.4000
Fax: 303.228.4280



March 28, 2014

HAND DELIVERED

K. P. Kauffman Company, Inc.
Attn: Avi Mehler
1625 Broadway, Suite 2200
Denver, CO 80202

RE: **Minimum Intra-Well Distance Waiver – COGCC Rule 318A.m.**
Five Rivers K08-67-1HN Horizontal Well
Township 4 North, Range 66 West, 6th P.M.
Section 9: SW/4NW/4 (surface)
Weld County, Colorado

Dear Mr/ Mehler:

Noble Energy Inc. ("Noble") plans to drill the Five Rivers K0867-1HN Horizontal Well (the "Well"), with a wellbore lateral as depicted on the enclosed plat.

Our records indicate that K. P. Kauffman Company, Inc. filed an APD for the following well which may be located within 150' from our proposed horizontal wellbore lateral:

RML 18-8, API 05-123-26543

Colorado Oil and Gas Conservation Commission ("COGCC") Rule 318A.m. provides that no horizontal wellbore lateral shall be located less than one hundred fifty (150') feet from any existing or permitted oil or gas wellbore, but this requirement may be waived in writing by the operator of the encroached upon well.

Noble respectfully requests that K. P. Kauffman Company, Inc. waive this requirement and allow Noble to drill the Well as proposed. Accordingly, by executing this letter, K. P. Kauffman Company, Inc. waives COGCC Rule 318A.m. and grants its consent to allow Noble to drill the Well within the 150' minimum intra-well distance provided for in said rule.

If you have any questions or need any additional information, please call me at (303)228-4367.

Very truly yours,
NOBLE ENERGY, INC.

A handwritten signature in blue ink, appearing to read 'Robert J. Bram'.

Robert J. Bram
Senior Land Negotiator

Enclosures

K. P. Kauffman Company, Inc.

By: _____

Printed Name: _____

Title: _____

Date: _____

A large, stylized handwritten signature in blue ink, appearing to read 'Kevin Kauffman'.

Kevin Kauffman
Chairman & CEO
3/31/14



Lat40°, Inc. 1635 Foxtrail Drive, Suite 325 Loveland, CO 970-776-3321

WELL LOCATION CERTIFICATE

THIS MAP DOES NOT REPRESENT A BOUNDARY SURVEY

SECTION: 9
TOWNSHIP: 4N
RANGE: 66W

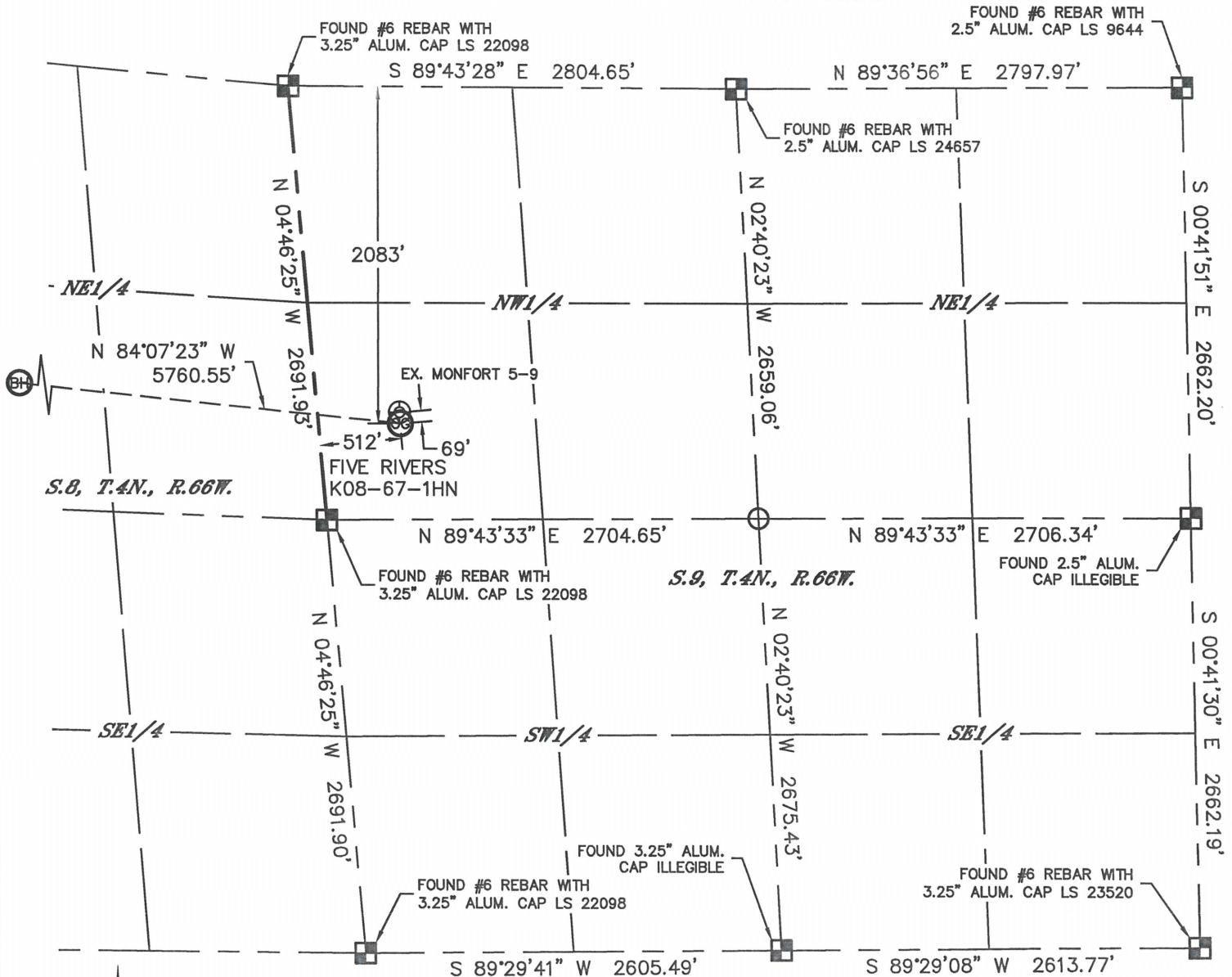

In accordance with a request from Brian DeRose with Noble Energy Inc.

Lat40°, Inc. has determined the surface location of the FIVE RIVERS K08-67-1HN to be 2083' from the NORTH line and 512' from the WEST line as measured at right angles from the section lines of Section 9, Township 4 North, Range 66 West and the bottom hole to be 1650' from the NORTH line and 75' from the WEST line as measured at right angles from the section lines of Section 8, Township 4 North, Range 66 West of the Sixth Principal Meridian, County of Weld, State of Colorado.

I hereby state that this Well Location Certificate was prepared by me, or under my direct supervision, that the fieldwork was completed on 11/19/2013, for and on behalf of Noble Energy Inc. That this is not a Land Survey Plat or an Improvement Survey Plat, and that it is not to be relied upon for establishment of fence, building, or other future improvement lines.

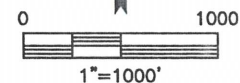

NOTE:

- 1) Bearings shown are Grid Bearings of the Colorado State Plane Coordinate System, North Zone, North American Datum 1983/2007. The lineal dimensions as contained herein are based upon the "U.S. Survey Foot."
- 2) Ground elevations are based on an observed GPS elevation (NAVD 1988 DATUM).
- 3) IMPROVEMENTS: See LOCATION DRAWING for all visible improvements within 500' of disturbed area.
- 4) SURFACE USE: RANGELAND
- 5) INSTRUMENT OPERATOR: WYATT HALL
- 6) NEAREST EXISTING WELL: MONFORT 5-9, 69'
- NEAREST CULTURAL ITEMS:
BUILDING: ±1321' SE
BUILDING UNIT: ±3344' NW
HIGH OCCUPANCY BUILDING UNIT: 1001'+
DESIGNATED OUTSIDE ACTIVITY AREA: 1001'+
PUBLIC ROAD: 3266' S (CR 46)
ABOVEGROUND UTILITY: 534' SE
RAILROAD: ±2928' NW
PROPERTY LINE: 512' W

SURFACE LOCATION

LAT: 40.32791°N
LONG: 104.79101°W
PDOP: 1.3
ELEV: 4699'
1/4, 1/4: SW1/4NW1/4

BOTTOM HOLE

LAT: 40.32965°N
LONG: 104.81154°W

LEGEND

- = ALIQUOT MONUMENT AS DESCRIBED
○ = CALCULATED POSITION

SHEET 1 OF 2

Kyle E. Rutz—On behalf of Lat40°, Inc.
Colorado Licensed Professional
Land Surveyor No. 38307

DATE: 11/27/2013
PROJECT#: 2013063





Lat40°, Inc. 1635 Foxtrail Drive, Suite 325 Loveland, CO 970-776-3321



WELL LOCATION CERTIFICATE

THIS MAP DOES NOT REPRESENT A BOUNDARY SURVEY

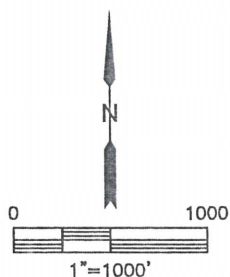
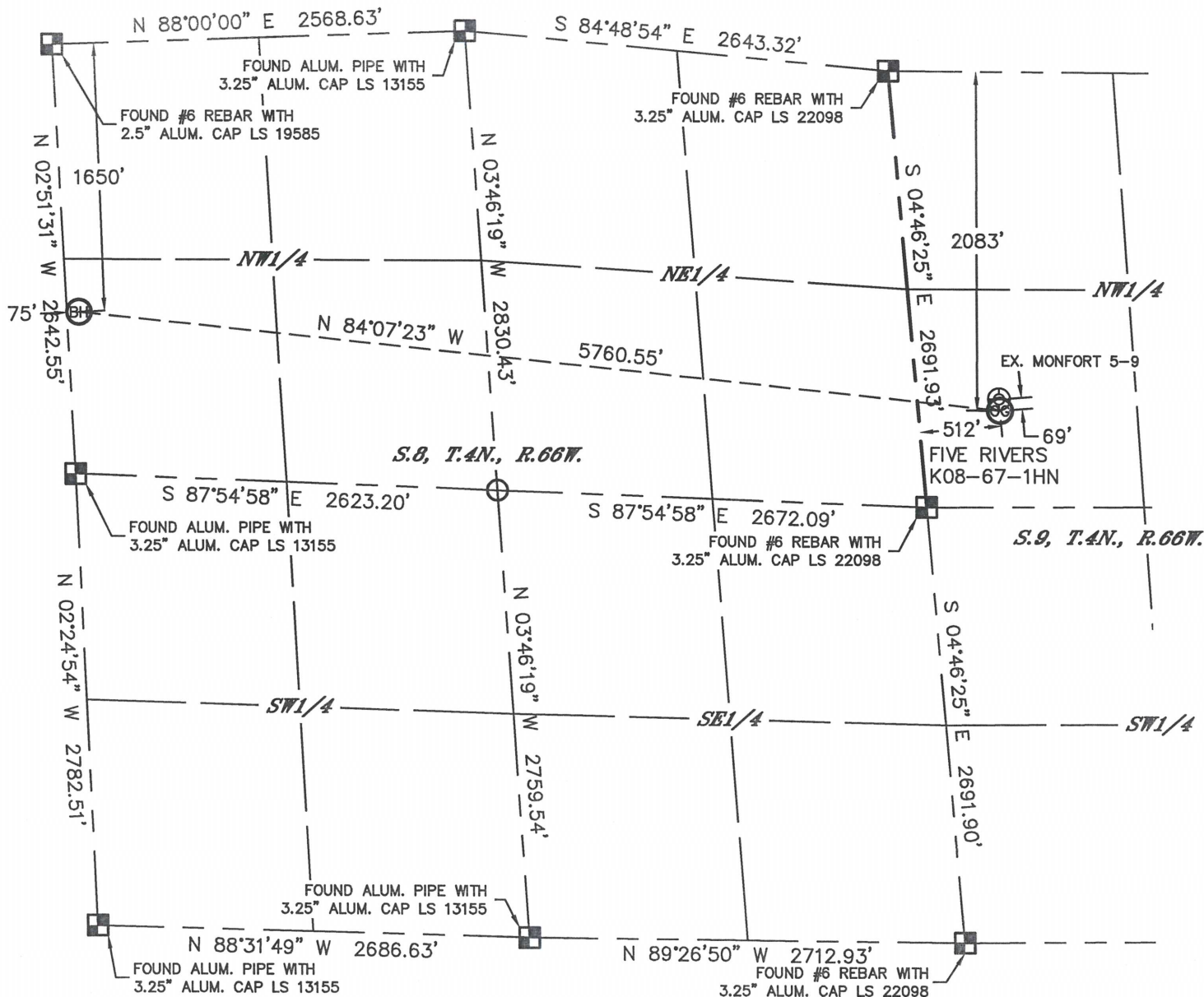
SECTION: 9
TOWNSHIP: 4N
RANGE: 66W



LEGEND

-  = ALIQUOT MONUMENT AS DESCRIBED
-  = CALCULATED POSITION

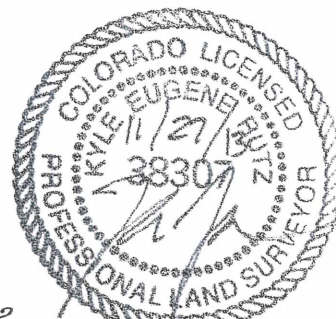

SHEET 2 OF 2

Kyle E. Rutz—On behalf of Lat40°, Inc.
Colorado Licensed Professional
Land Surveyor No. 38307

DATE: 11/27/2013
PROJECT#: 2013063