

<b>WELL NAME:</b>	<b>H.H. Duell B-2</b>	<b>COUNTY:</b>	Weld	<b>SPUD:</b>	11/11/55
<b>OPERATOR:</b>	J & L Oil Corporation	<b>STATE:</b>	Colorado	<b>COMP:</b>	11/22/55
<b>COMP ZONE:</b>	D Sand	<b>API :</b>	05-123-15471	<b>ABDN:</b>	9/18/67
<b>LOCATION:</b>	8N 60W S25 SE SW	<b>GL/KB:</b>	4897' /	<b>COGCC:</b>	PA

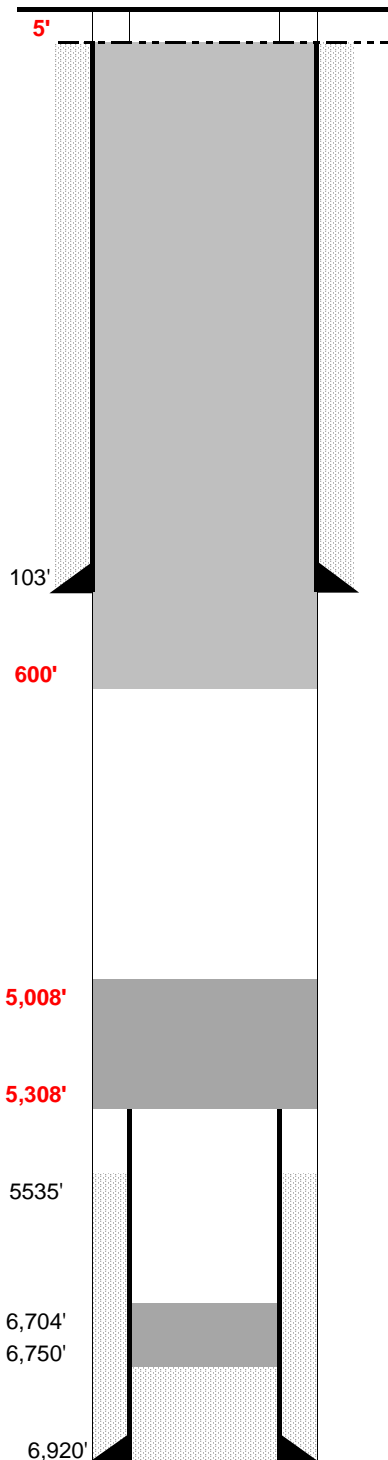

DEPTH: 103' SIZE: 8.625" GRADE: \_\_\_\_\_ WT (#/ft): 24.0  
CEMENT: 125 sx  
COMMENTS:

DEPTH: 6,920' SIZE: 5.5" GRADE: J-55 WT (#/ft): 17#  
CEMENT: 200 sx TOC: 5,535' est  
COMMENTS:

PERFS:	<u>6,790'</u>	-	<u>6,800'</u>	PROD ZONE 1:	<u>D Sand</u>
PERFS:	<u>          </u>	-	<u>          </u>	ZONE 2:	<u>          </u>
PERFS:	<u>          </u>	-	<u>          </u>	ZONE 3:	<u>          </u>

ZONE 1 CIBP: \_\_\_\_\_ CMT: \_\_\_\_\_ OTHER: \_\_\_\_\_  
 2 CIBP: \_\_\_\_\_ CMT: \_\_\_\_\_ OTHER: \_\_\_\_\_  
 3 CIBP: \_\_\_\_\_ CMT: \_\_\_\_\_ OTHER: \_\_\_\_\_

RECOVERED:	<u>5,308'</u>	SIZE:	<u>5.5"</u>	
CMT 1:	<u>6,750'</u>	-	<u>6,704'</u>	COMMENT: <u>5 sx cement on pea gravel</u>
CMT 2:	<u>103'</u>	-	<u>86'</u>	COMMENT: <u>5 sx cement at casing shoe</u>
CMT 3:	<u>          </u>	-	<u>          </u>	COMMENT: <u>                                </u>

PROPOSED Plug #1: 100 sx cement from 5,308' to 5,008' (on top of csg stub)  
Plug #2: Cement plug from 600' to surface (Isolate FW zones)

NIOBRARA:	6,047'
CODELL	
CARLILE	
GREENHORN	
BENTONITE	
D SAND	6,787'
J SAND	6,875'