

WELL NAME: Duell #3
OPERATOR: Lowell J. Williamson, Inc..
COMP ZONE: Dry Hole
LOCATION: 8N 60W S25 NE SW

COUNTY: Weld
STATE: Colorado
API : 05-123-05505

SPUD: 3/27/57
P&A: 4/15/57
GL: 4,902'

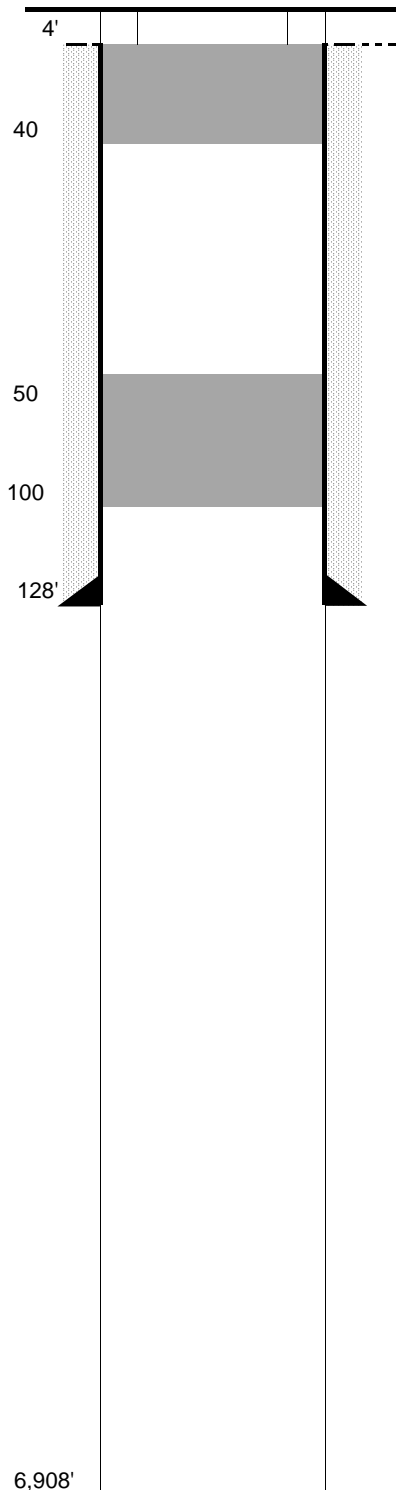

SURFACE CASING

DEPTH: 128' SIZE: 8.625" GRADE: H-40 WT (#/ft): 28.0
CEMENT: 125 sx of Class G + 3% CaCl2
COMMENTS: _____

PRODUCTION CASING

DEPTH: _____ SIZE: _____ GRADE: _____ WT (#/ft): _____
CEMENT: _____ TOC: _____
COMMENTS: _____

PERFS: _____ - _____ PROD ZONE 1: _____
PERFS: _____ - _____ ZONE 2: _____
PERFS: _____ - _____ ZONE 3: _____

PLUGGING REPORT

ZONE 1 CIBP: _____ CMT: _____ OTHER: _____
2 CIBP: _____ CMT: _____ OTHER: _____
3 CIBP: _____ CMT: _____ OTHER: _____

RECOVERED: _____ SIZE: _____
CMT 1: 100' - 50' COMMENT: 15 sx Cement
CMT 2: 40' - 4' COMMENT: 10 sx Cement
CMT 3: _____ - _____ COMMENT: _____

OTHER: cut all casing strings 4' below ground level, weld on plate

FORMATIONS:

NIOBRARA: 6,070'

CODELL _____
D SAND 6,798'
D SILT _____
J SAND 6,878'