

HALLIBURTON

Sperry Drilling Services

TVD Detail Log 1:240

ConocoPhillips
Cottonwood Creek 4-65-27-1H
H&P 276
T4S-R65W

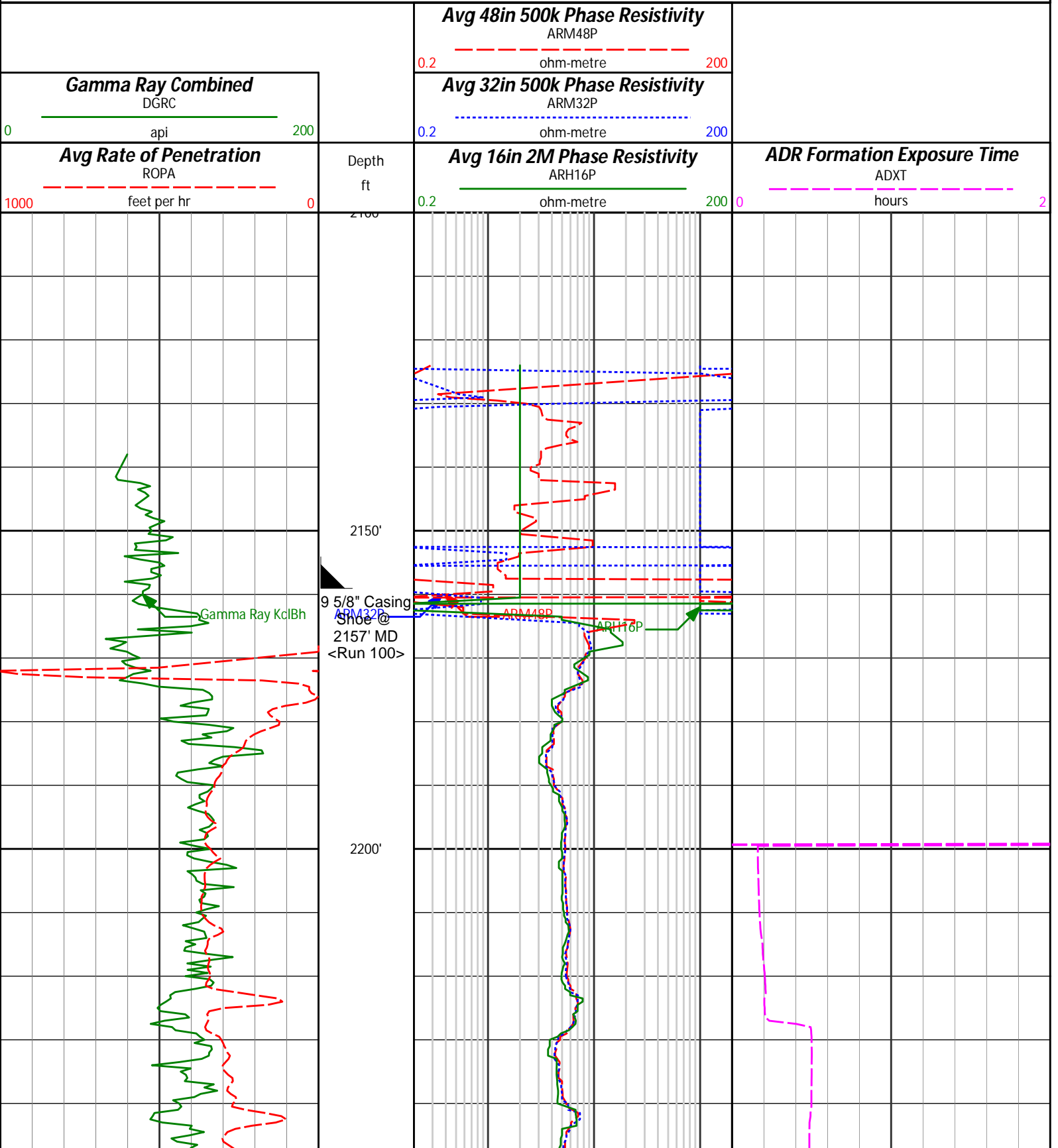

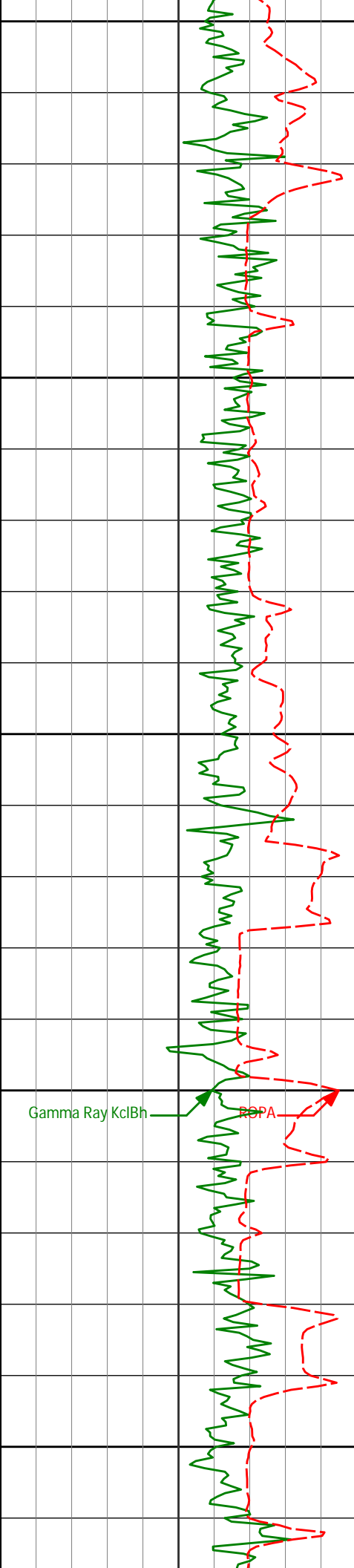

2250'

2300'

2350'

2400'

2450'

Gamma Ray KclBh

ROPA

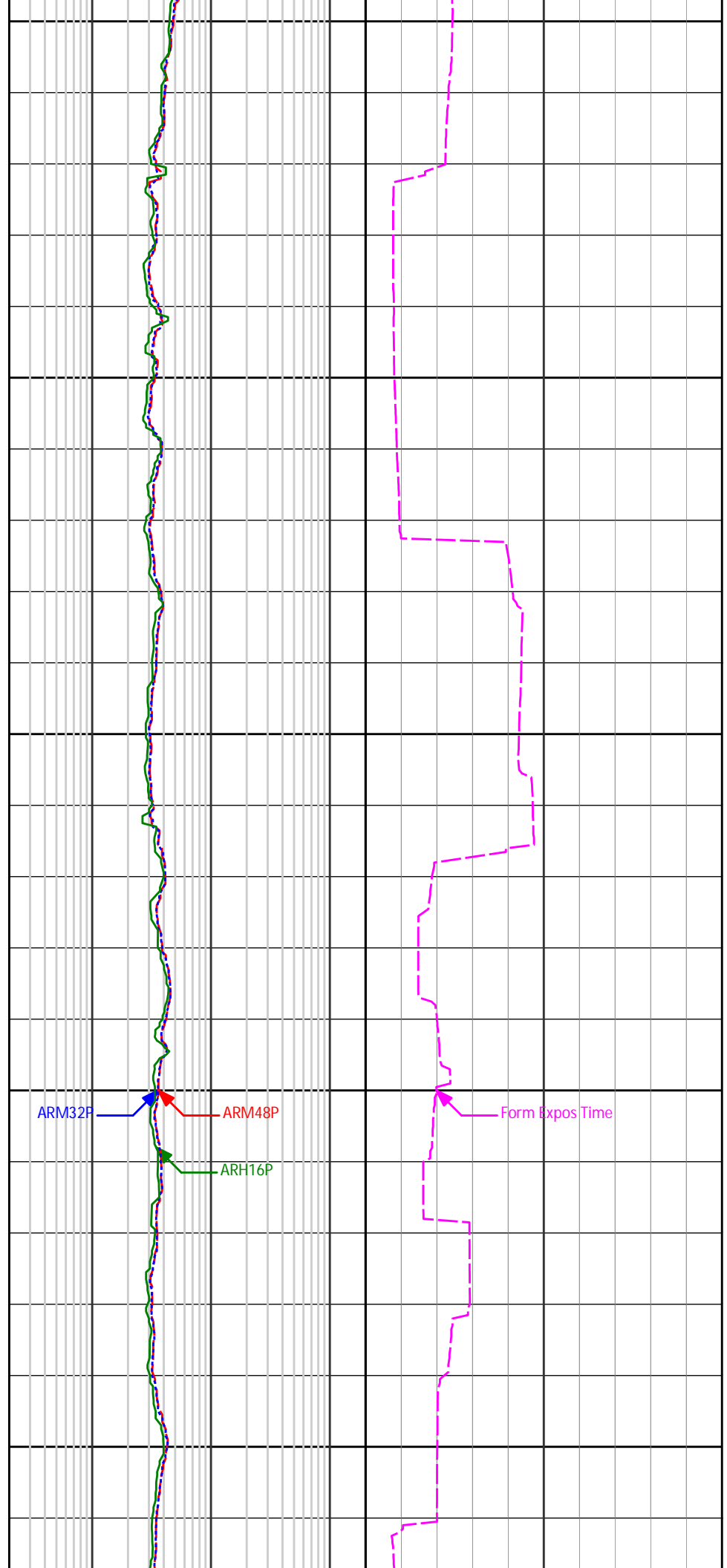

ARM32P

ARM48P

ARH16P

Form Expos Time

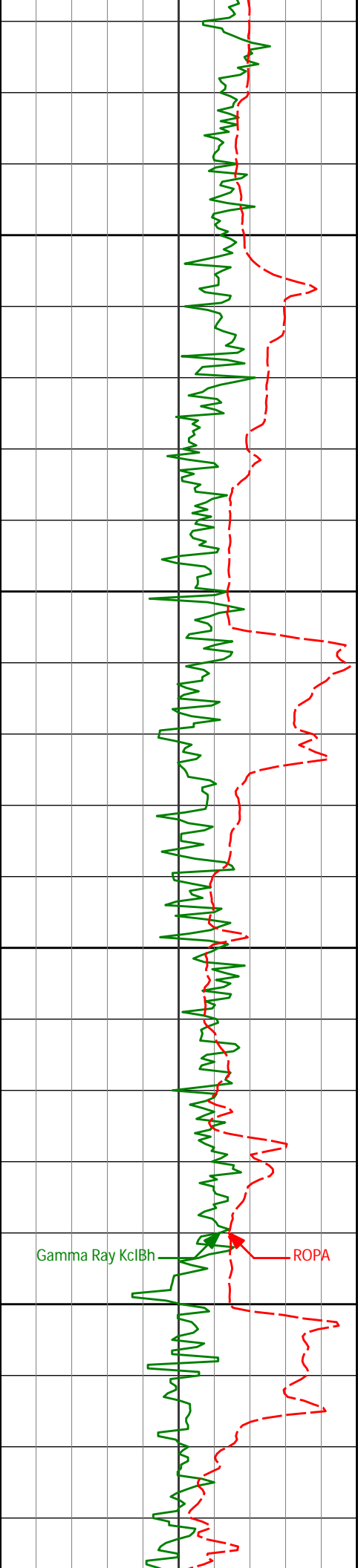

2500'

2550'

2600'

2650'

Gamma Ray KclBh

ROPA



ARM32P

ARM48P

ARH16P

Form Expos Time

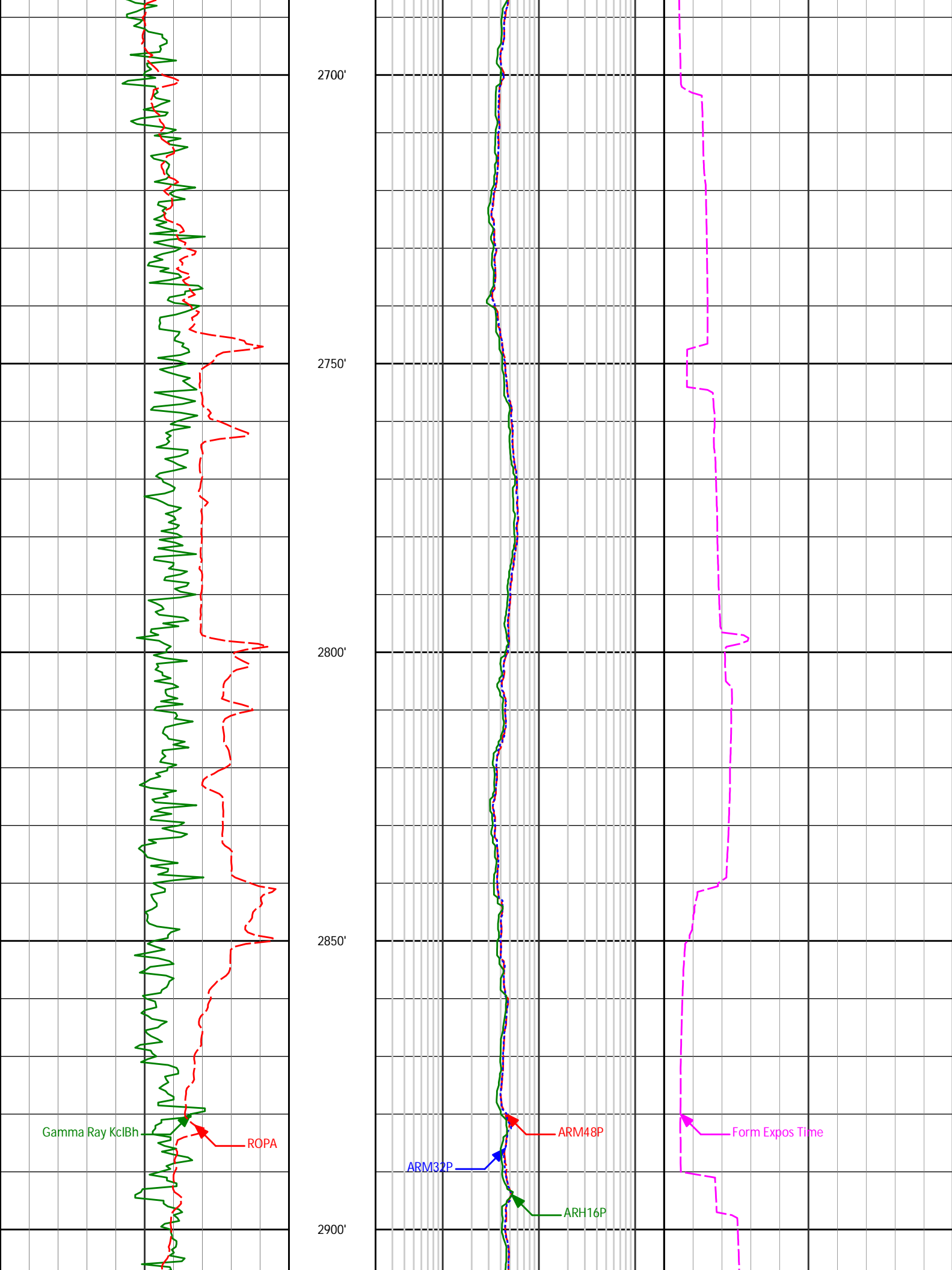

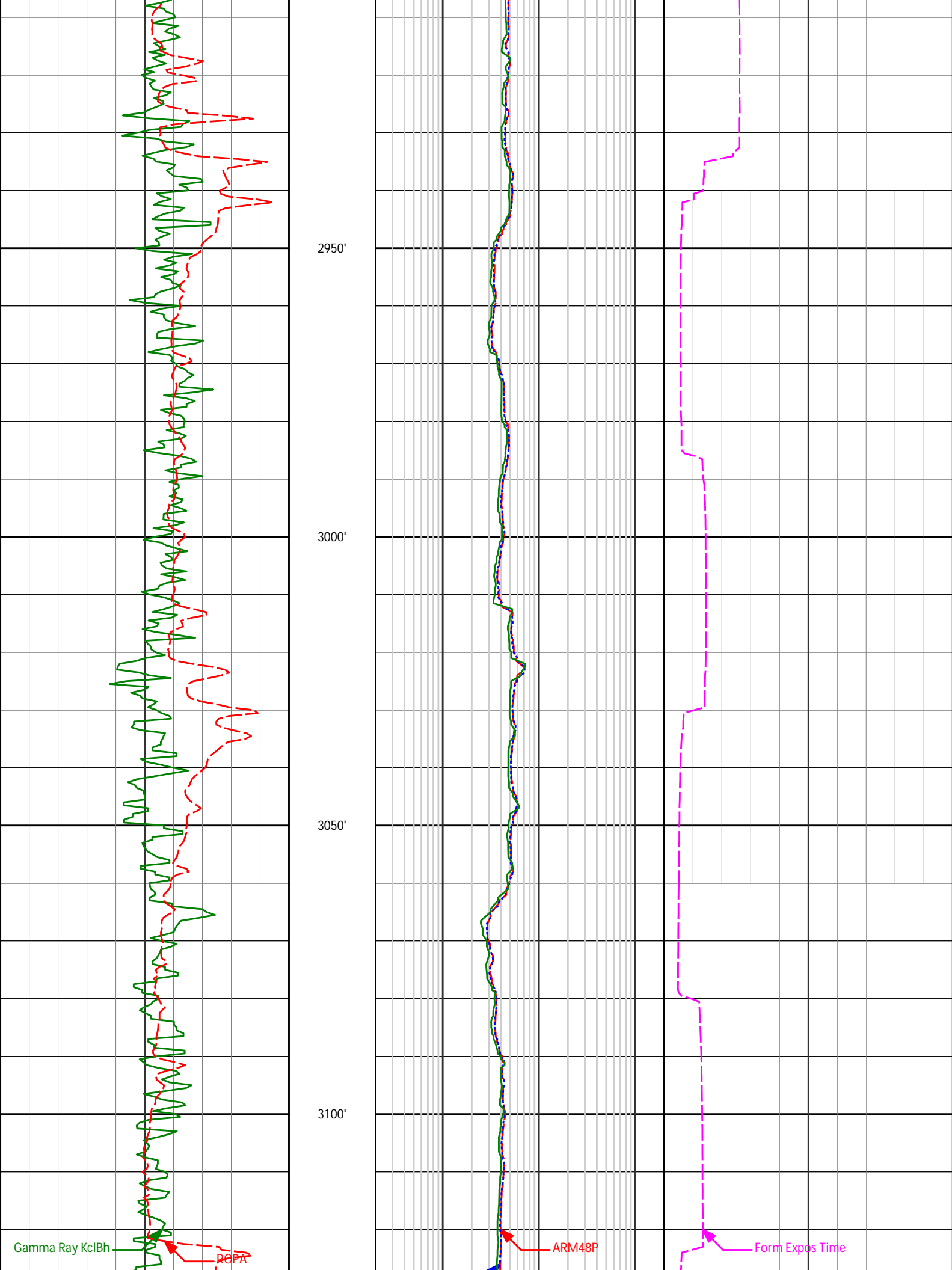

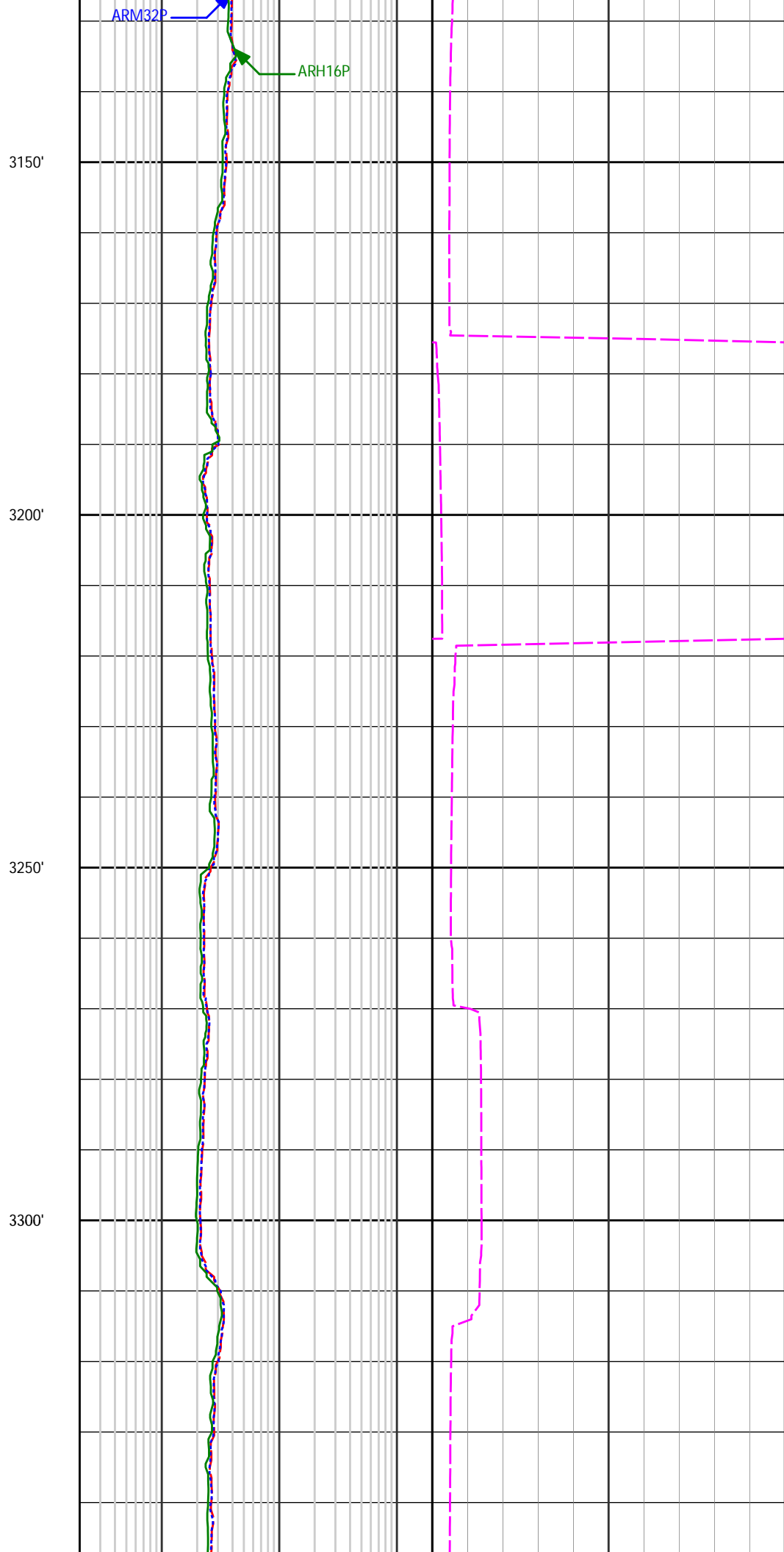
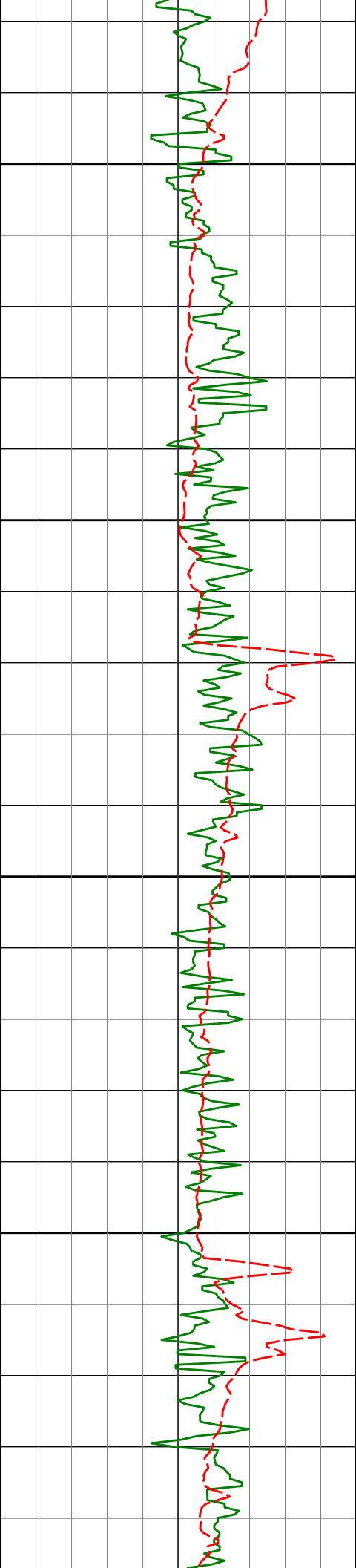

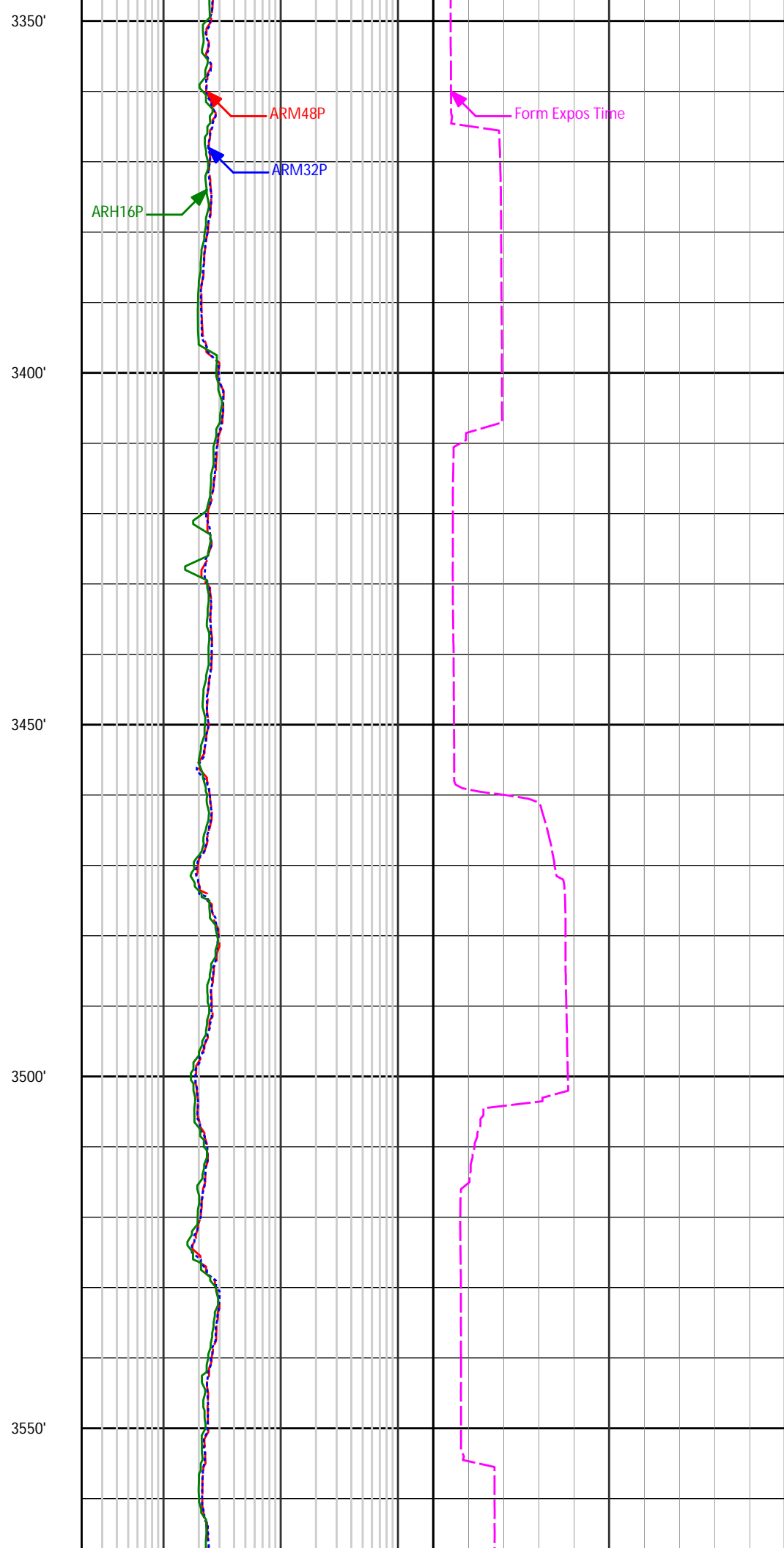
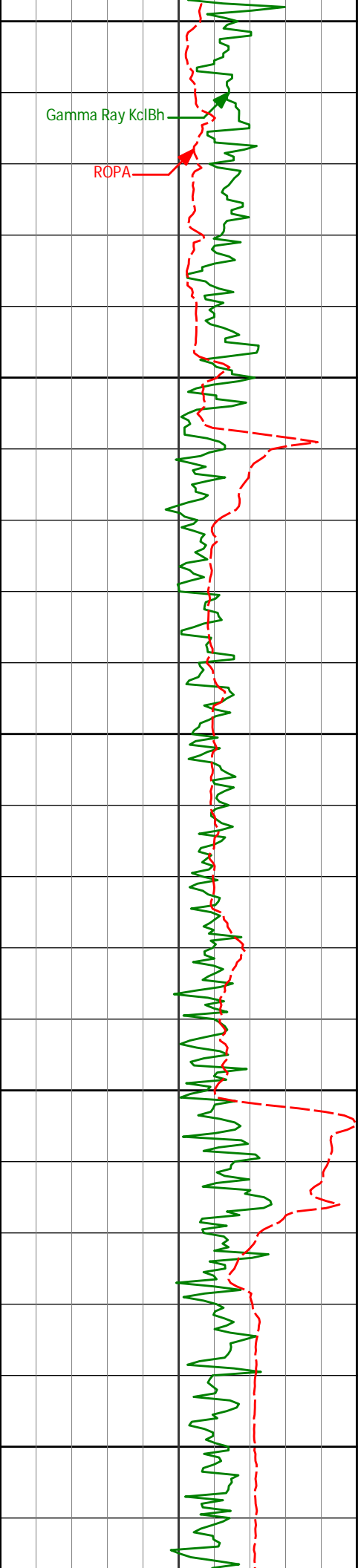

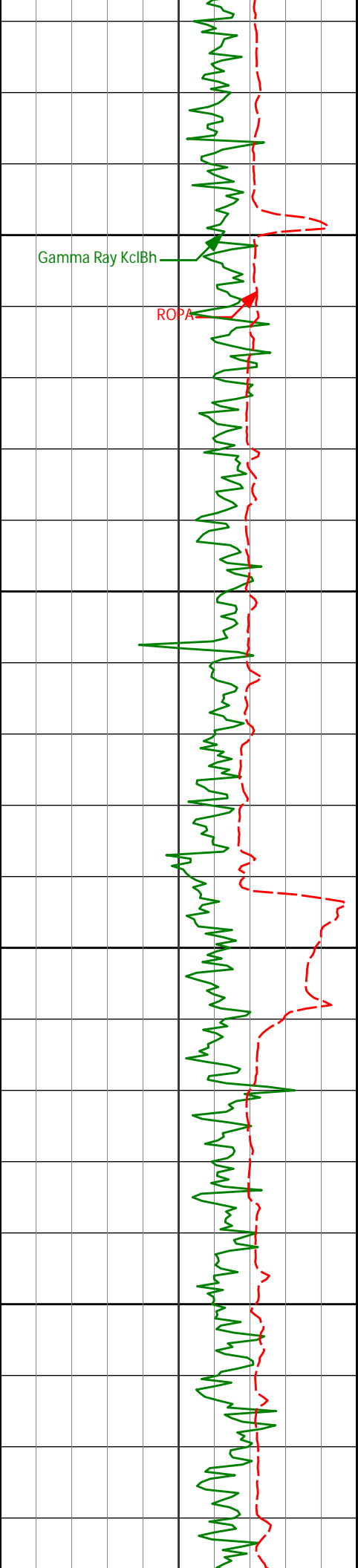

3600'

3650'

3700'

3750'

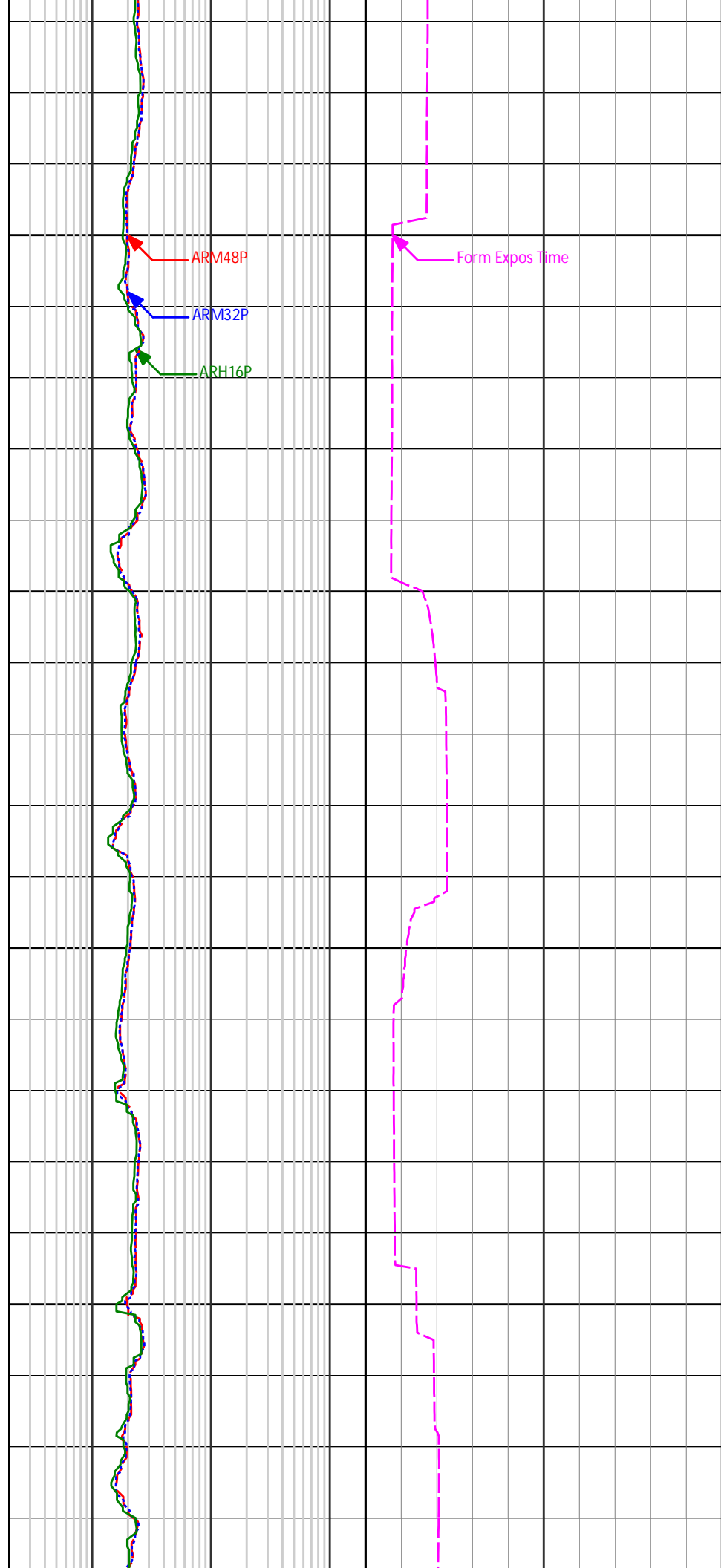

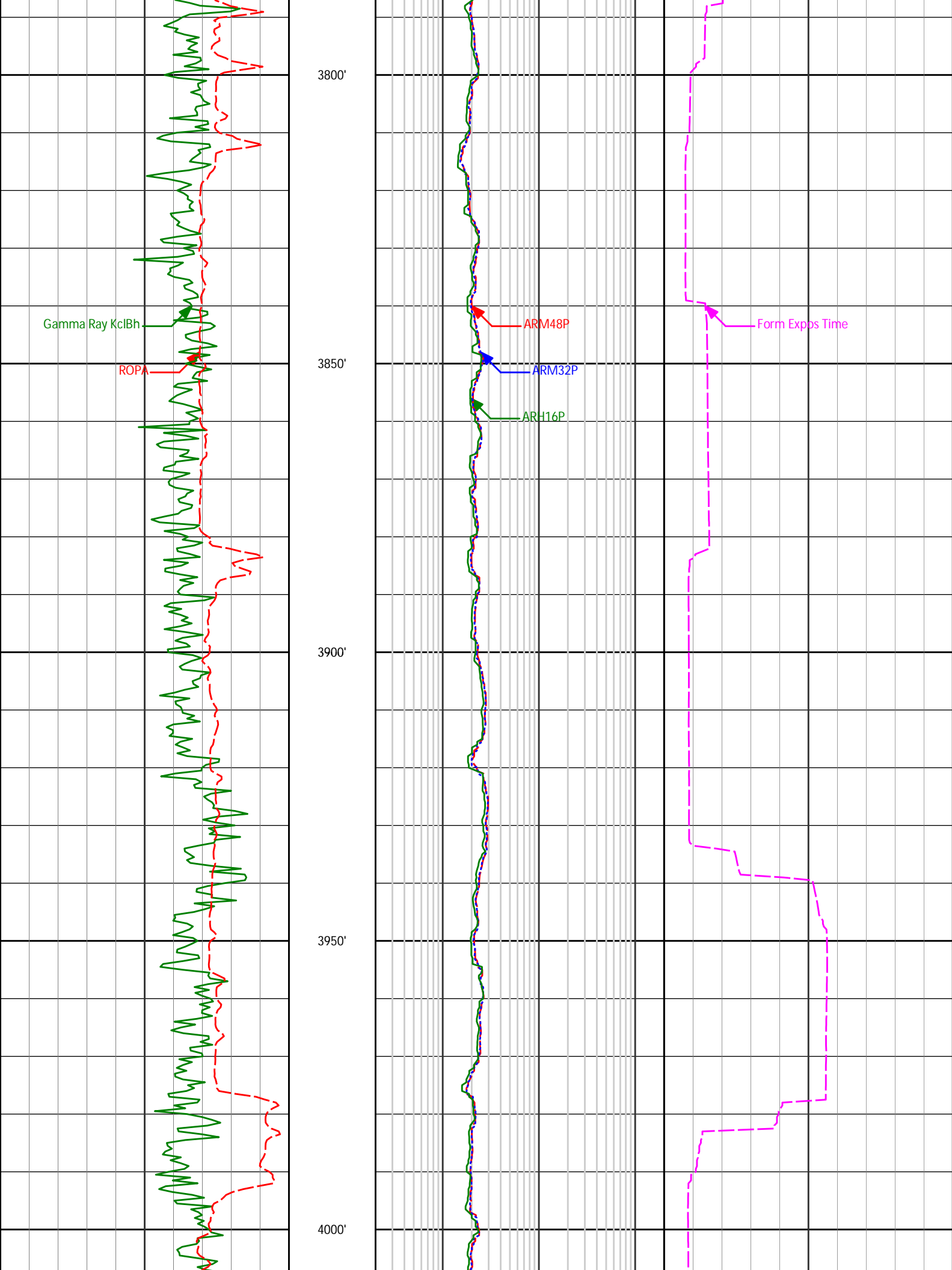

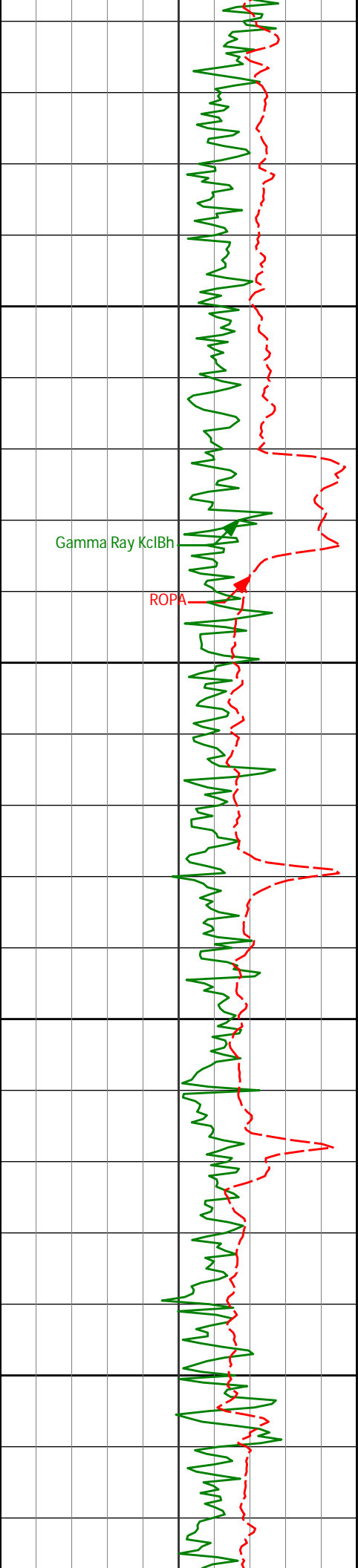

4050'

4100'

4150'

4200'

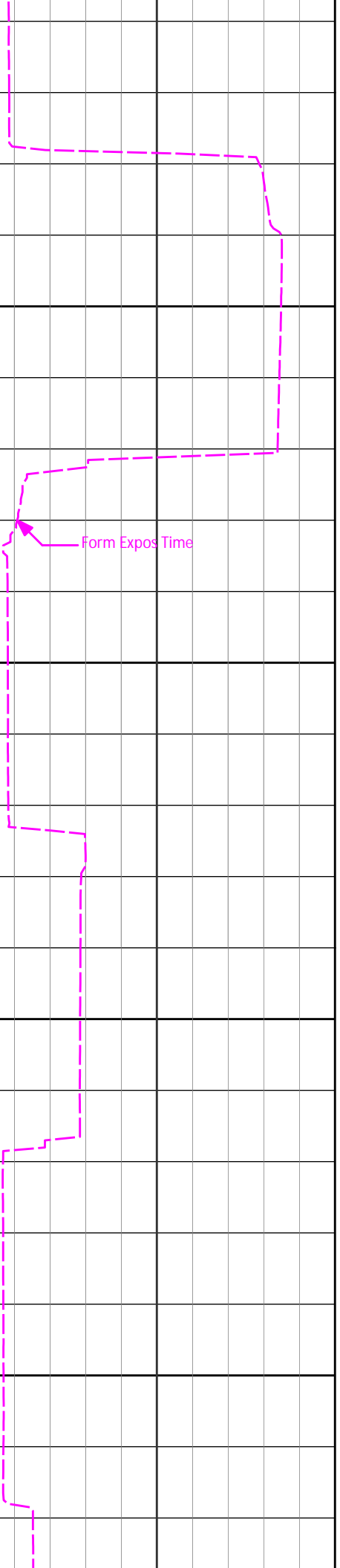
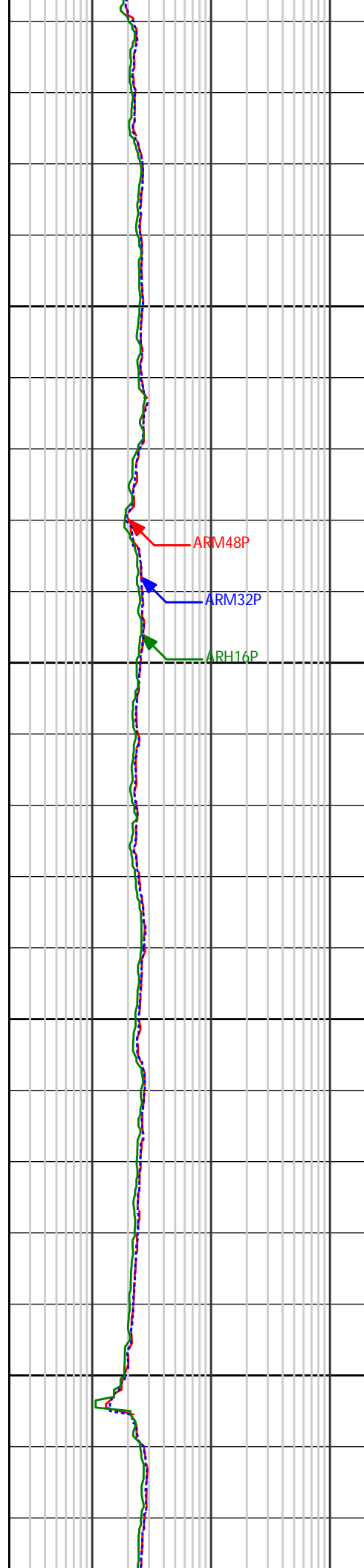

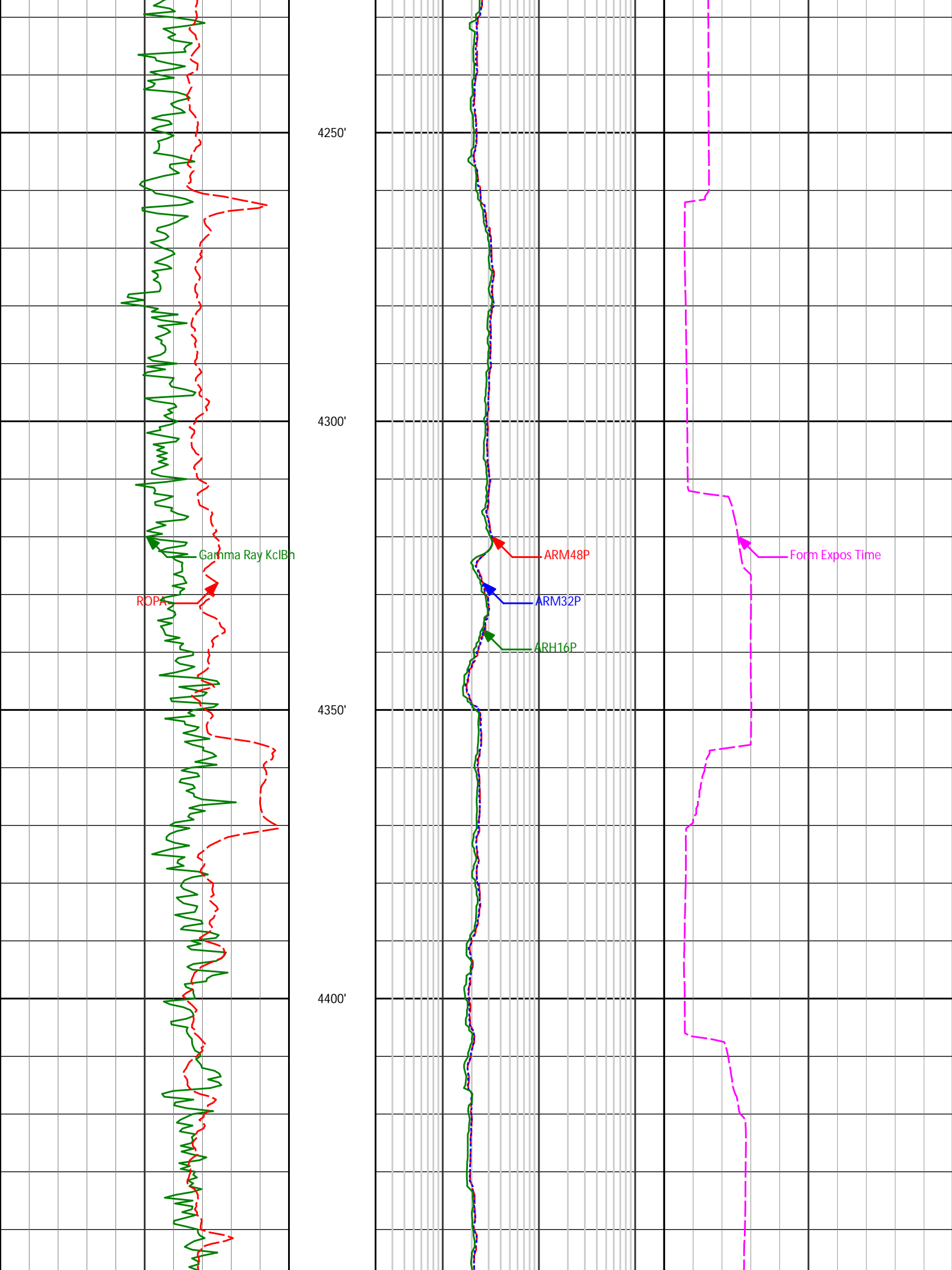

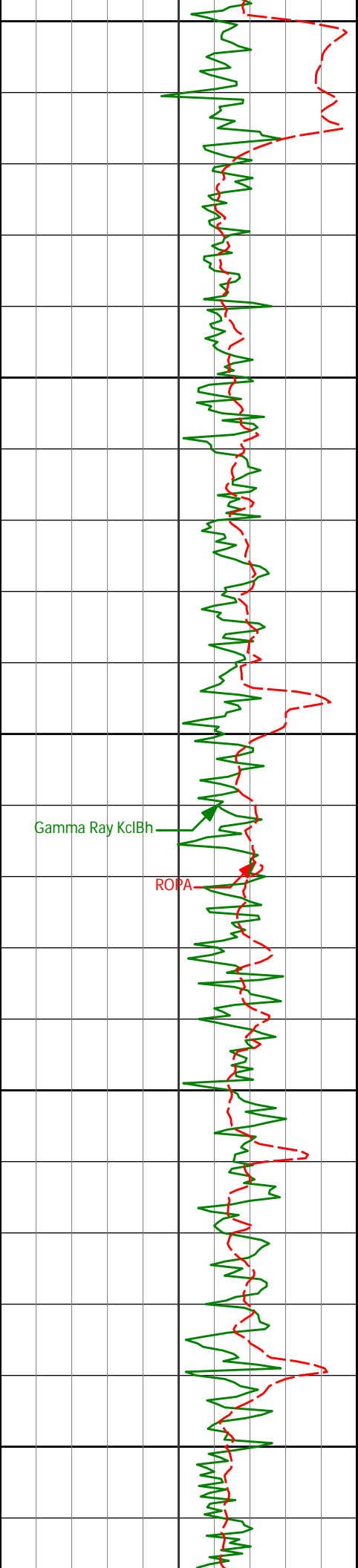

4450'

4500'

4550'

4600'

4650'

Gamma Ray KclBh

ROPA

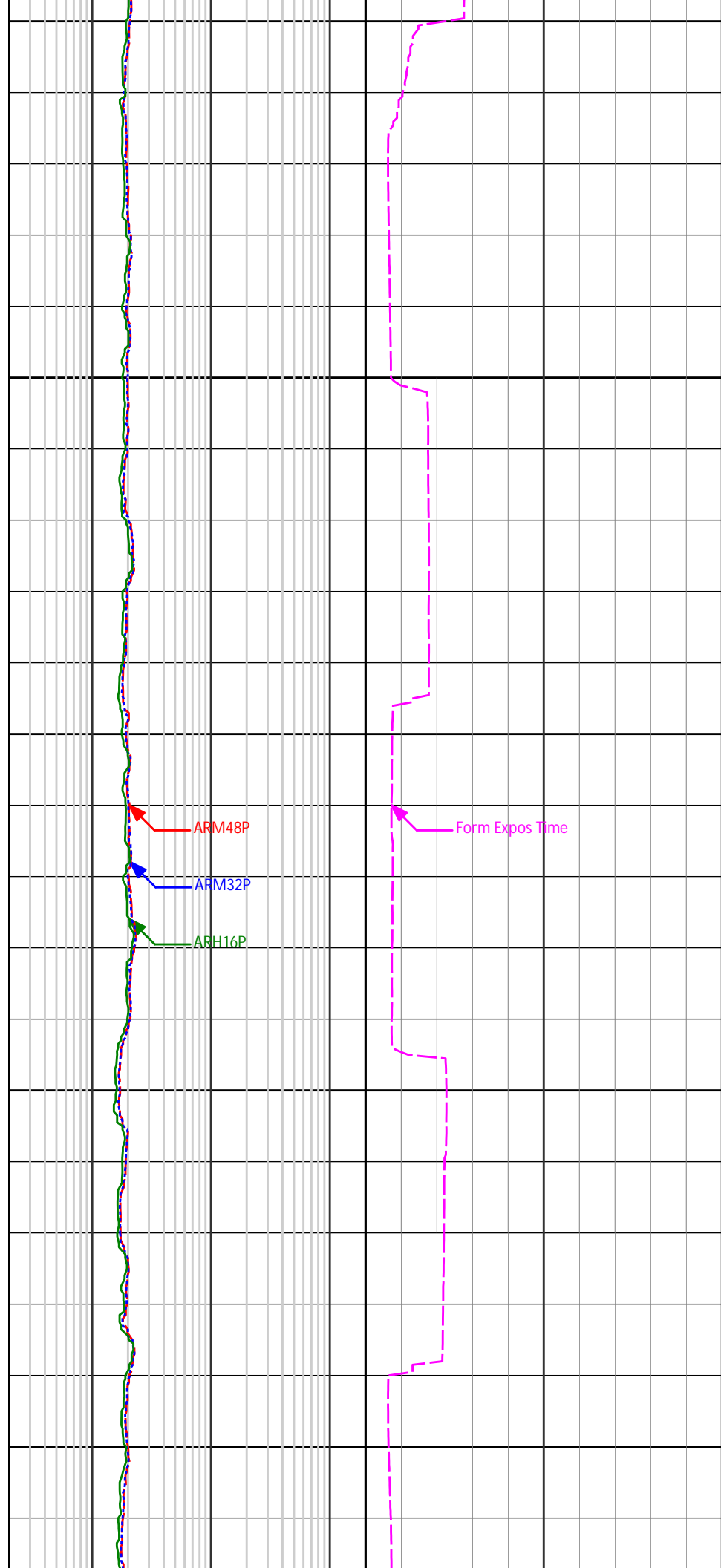

ARM48P

ARM32P

ARM16P

Form Expos Time

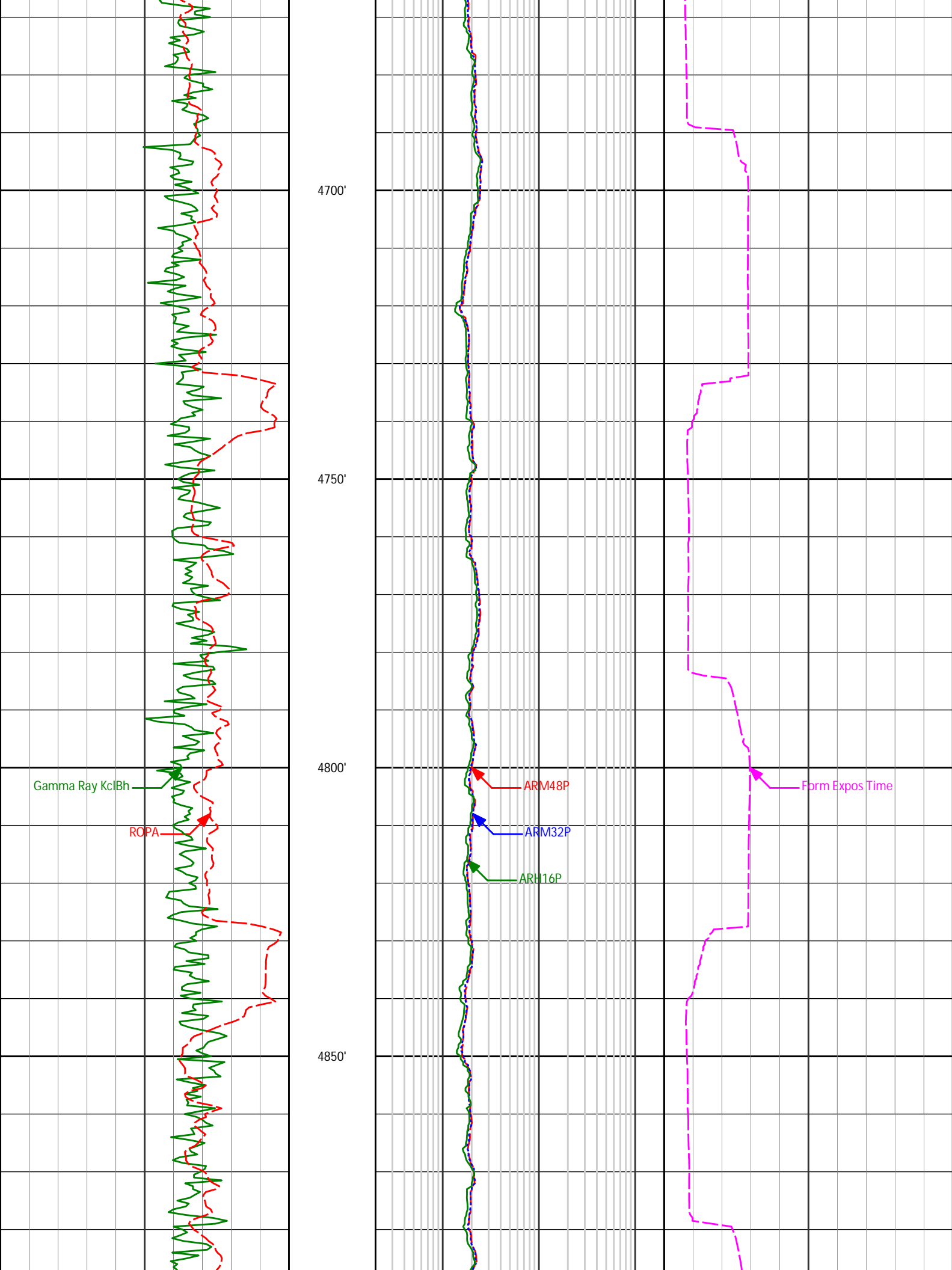

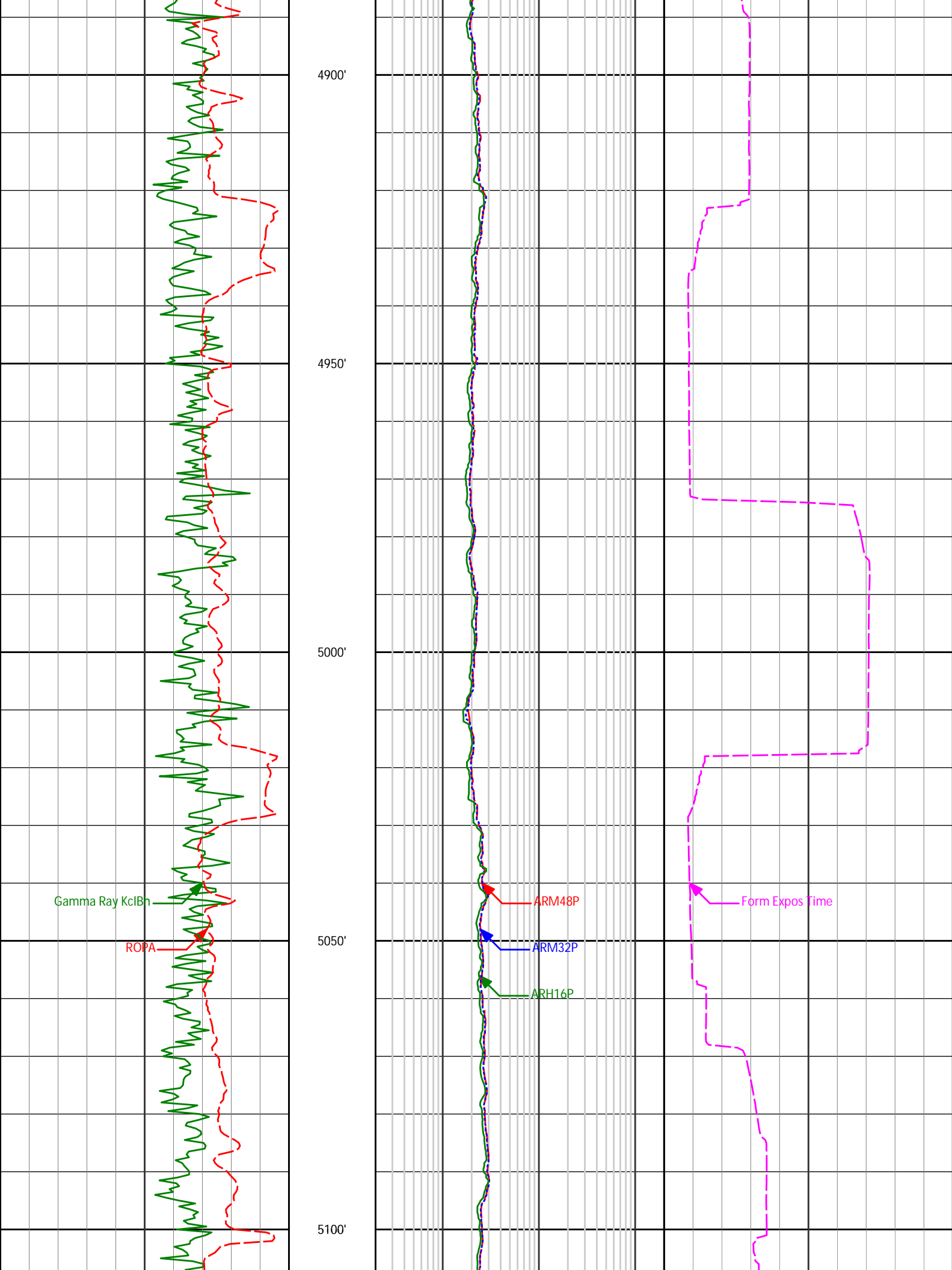

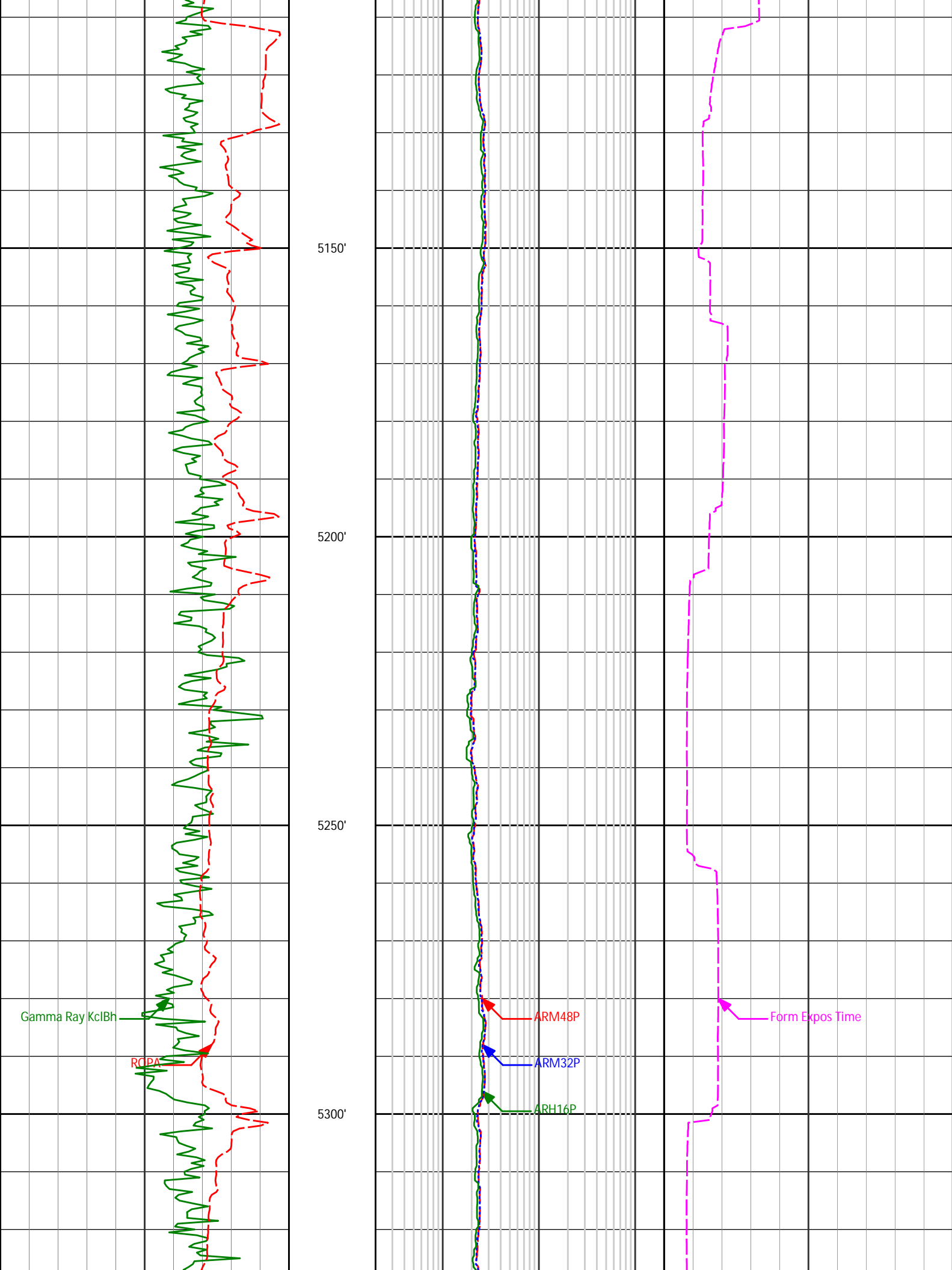

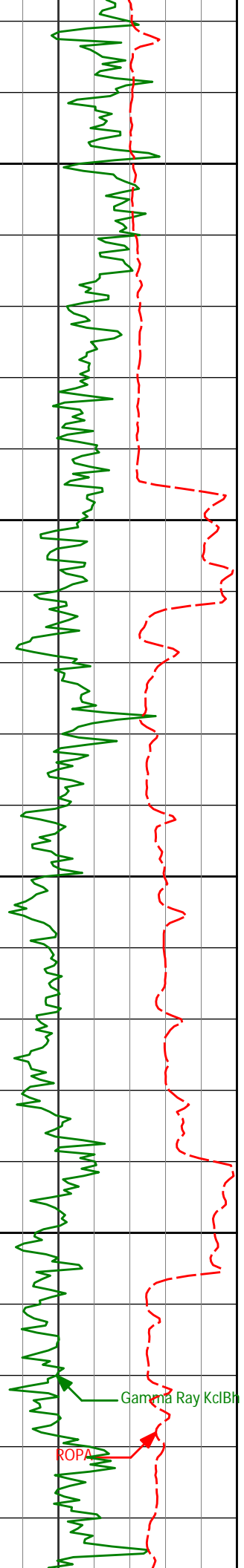

5350'

5400'

5450'

5500'

Gamma Ray KclBh

ROPA

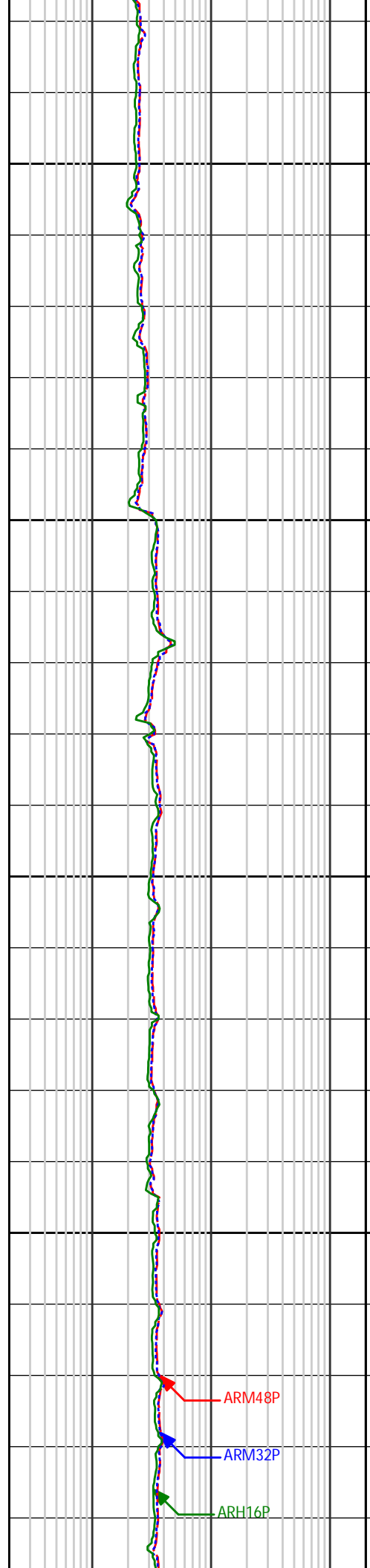

ARM48P

ARM32P

ARM16P

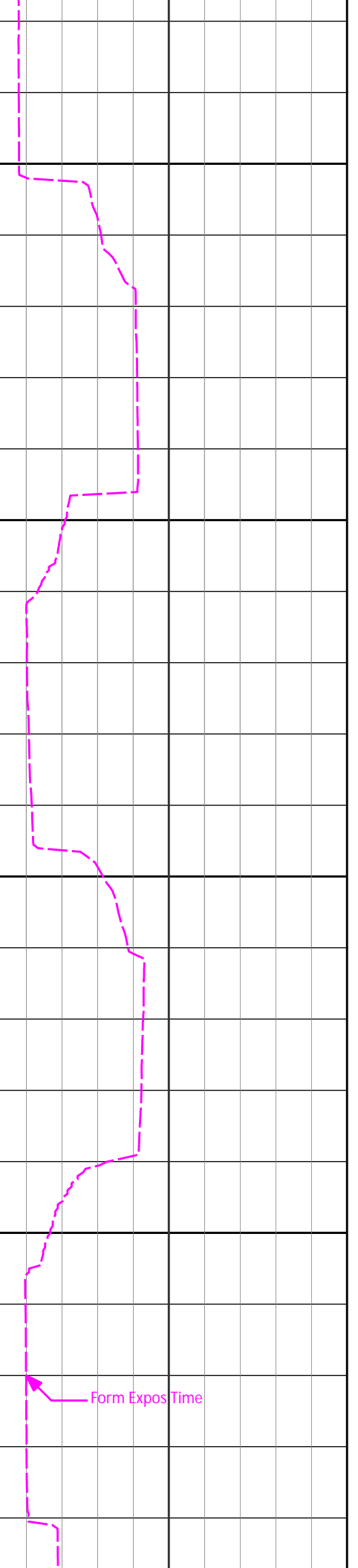

Form Expos Time

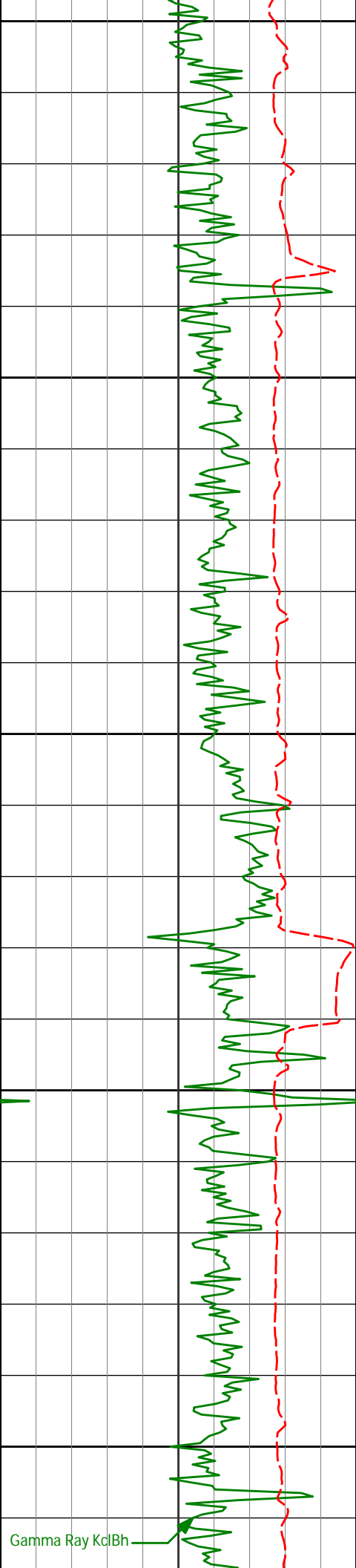

5550'

5600'

5650'

5700'

5750'

Gamma Ray KclBh

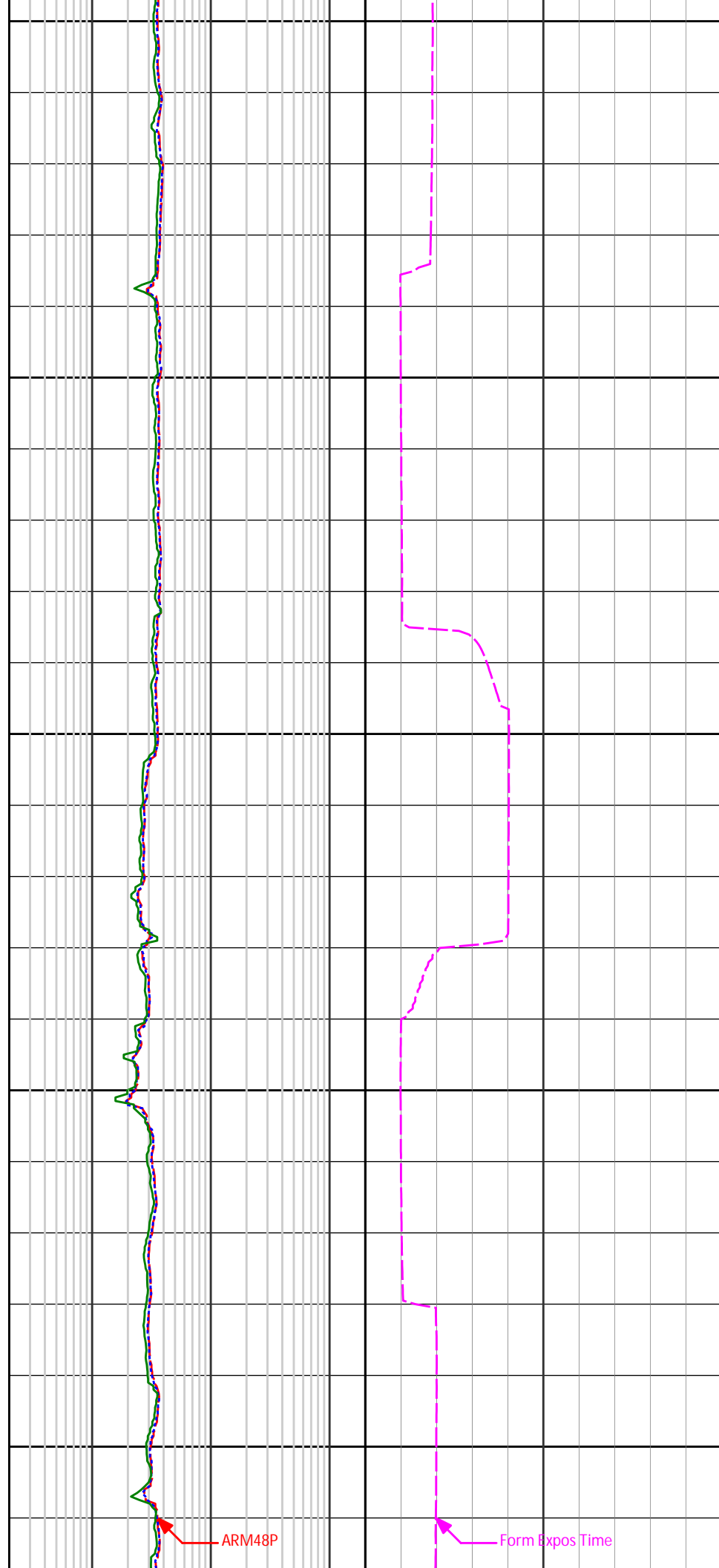

ARM48P

Form Expos Time

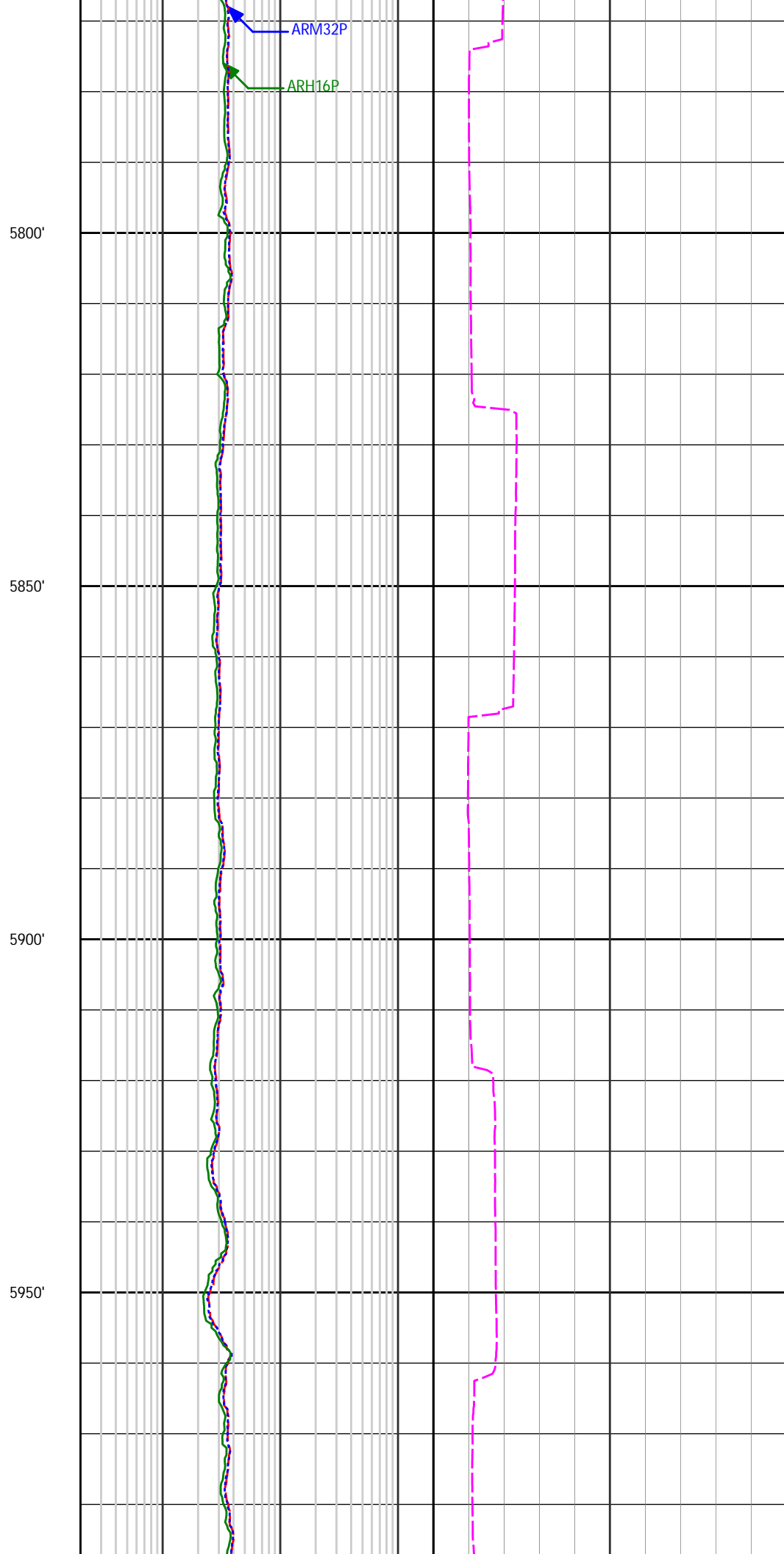
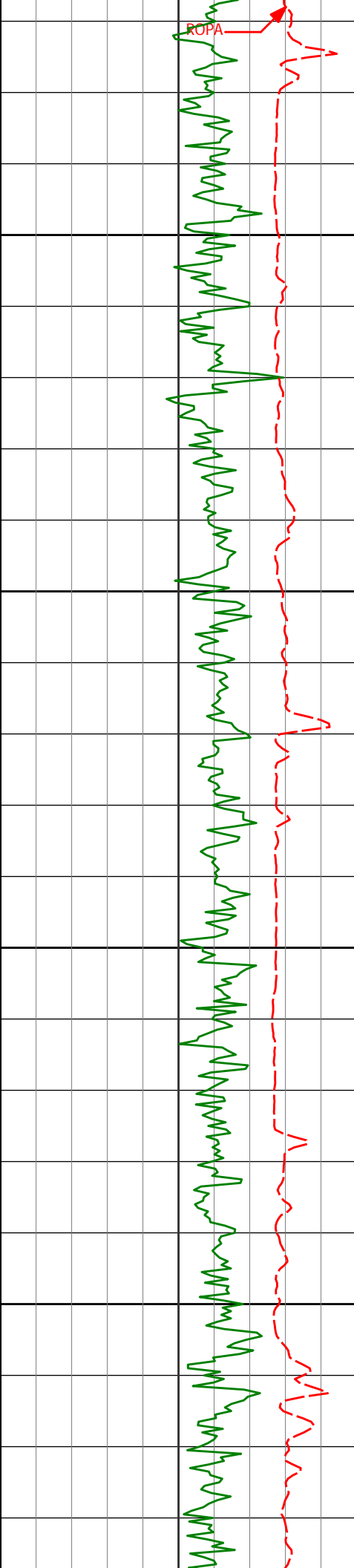

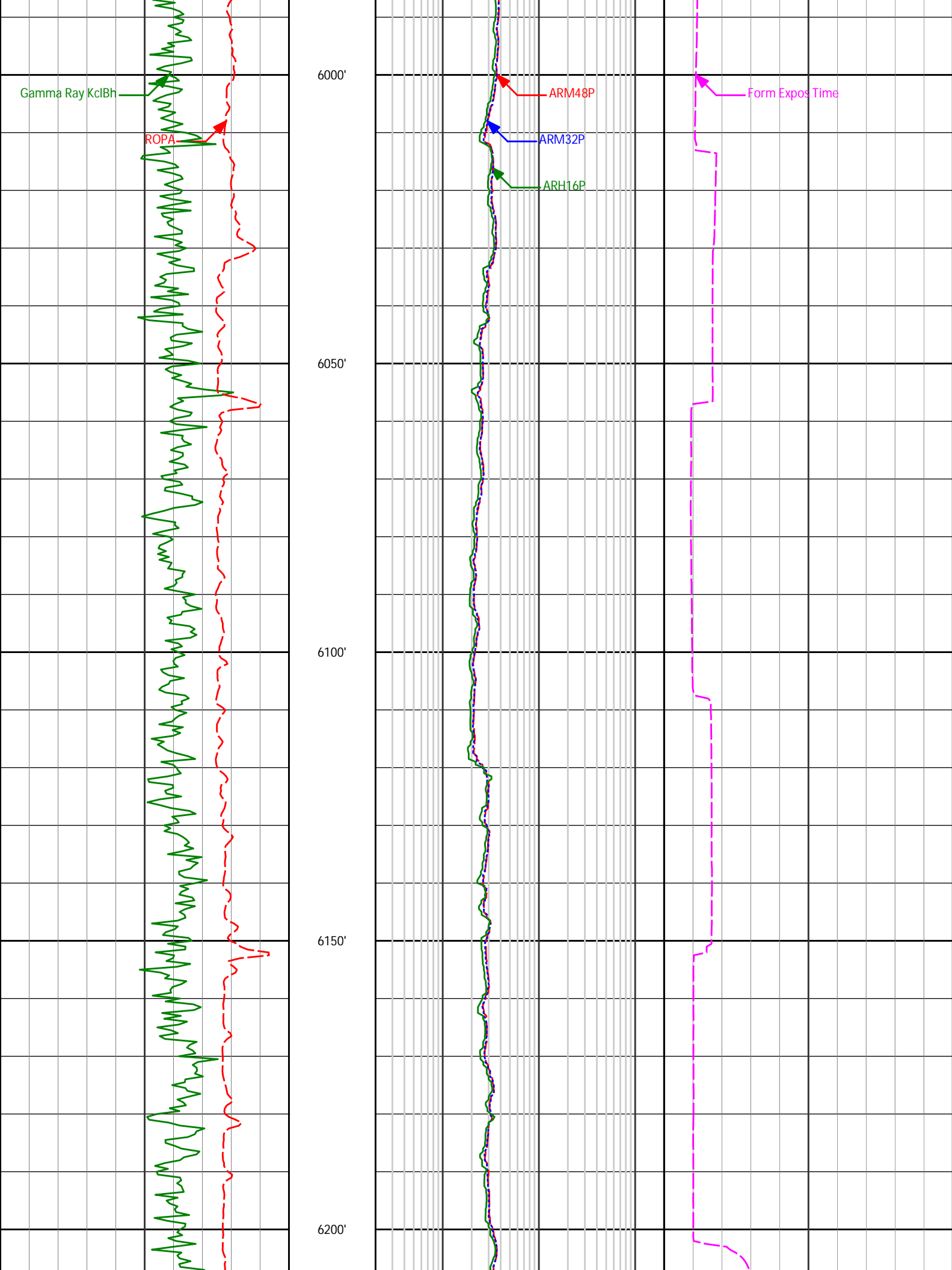

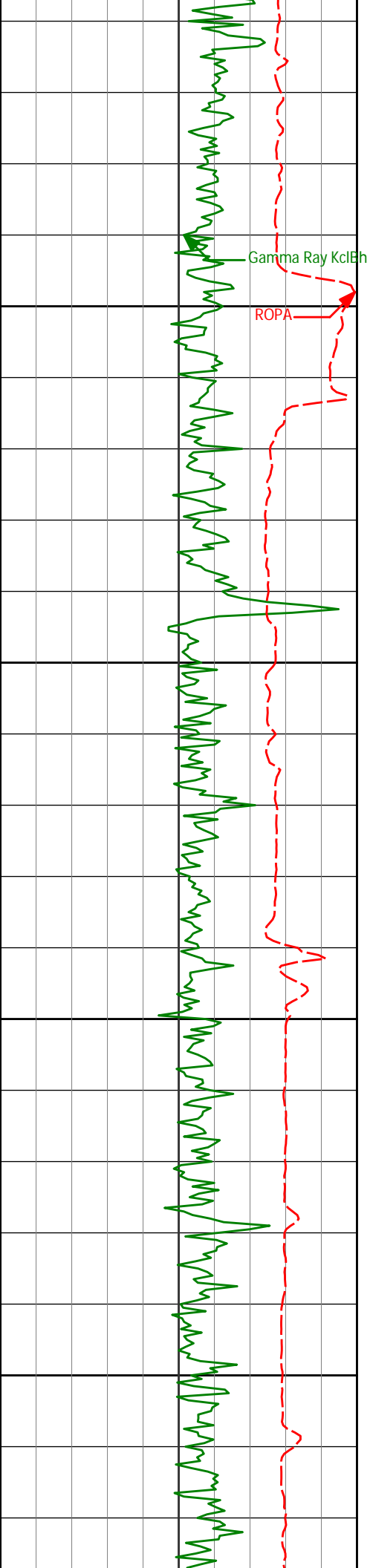

6250'

6300'

6350'

6400'



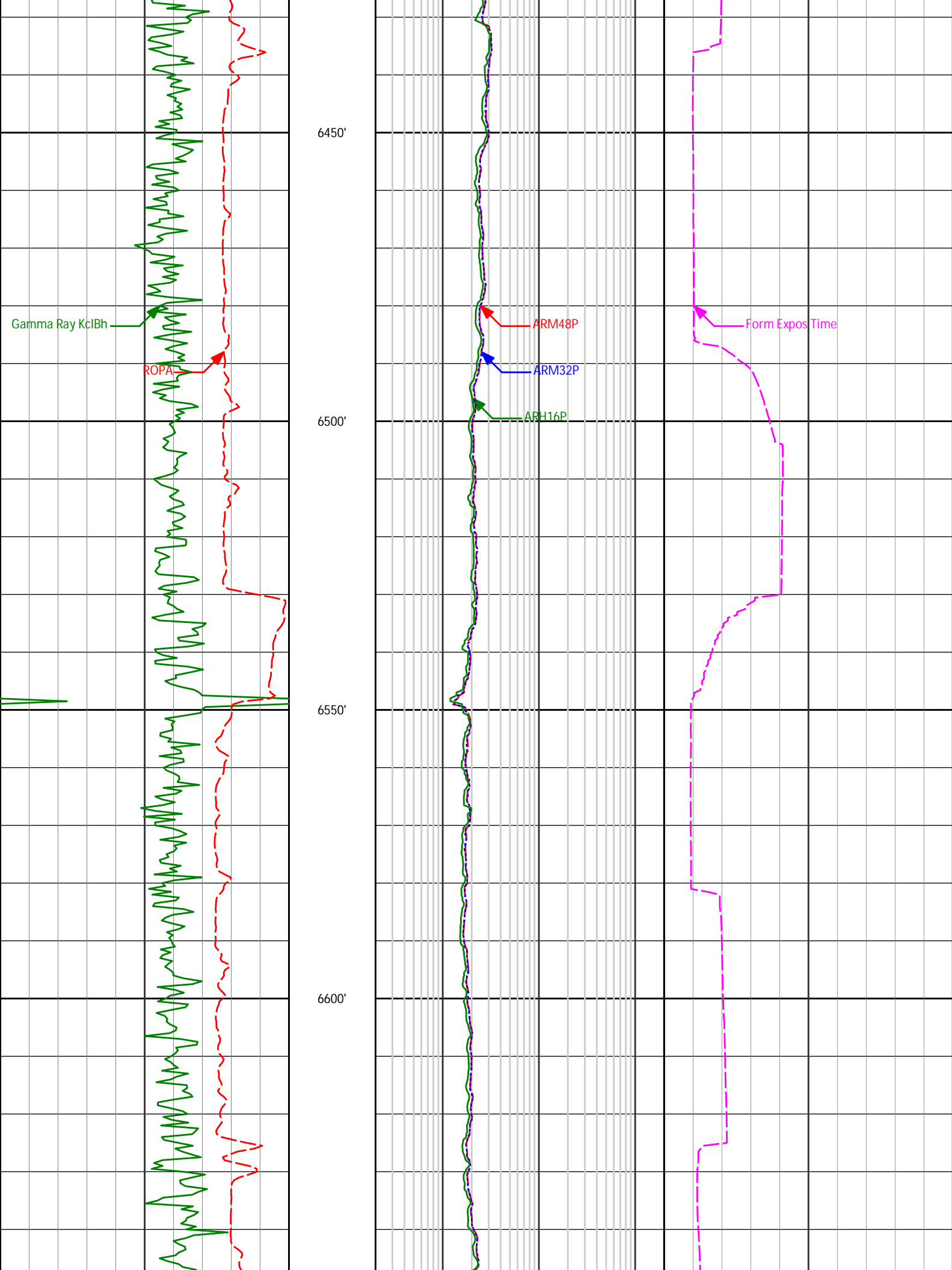

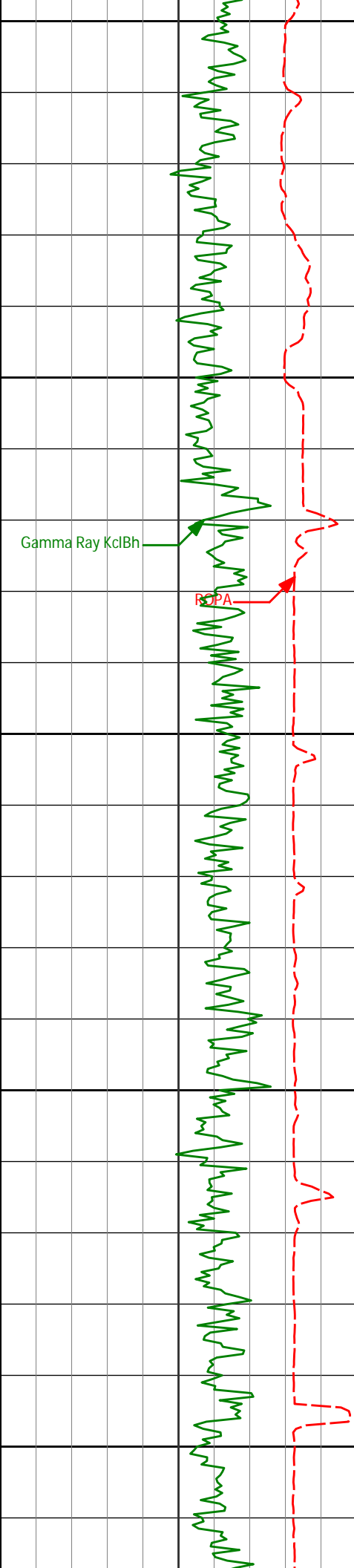

6650'

6700'

6750'

6800'

6850'

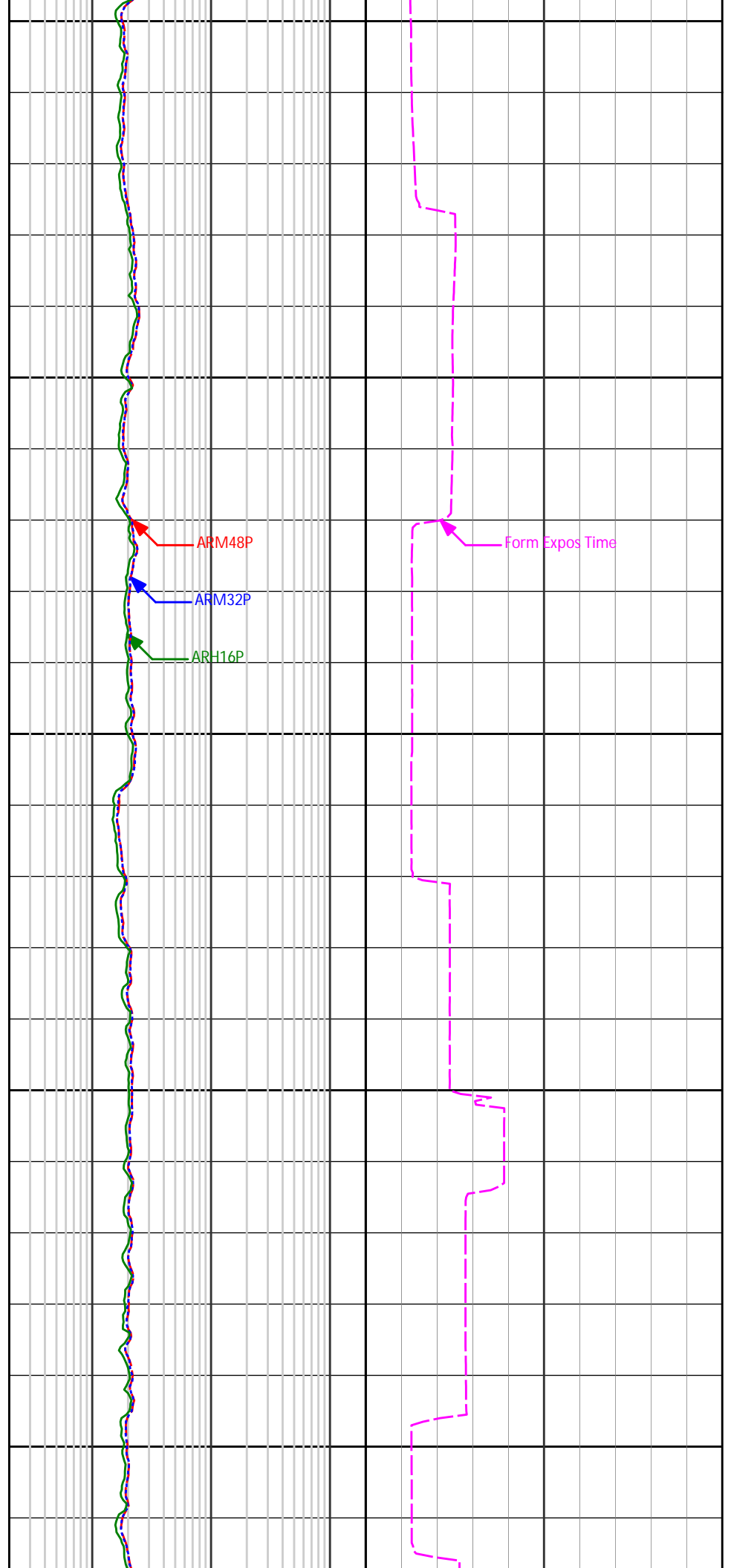

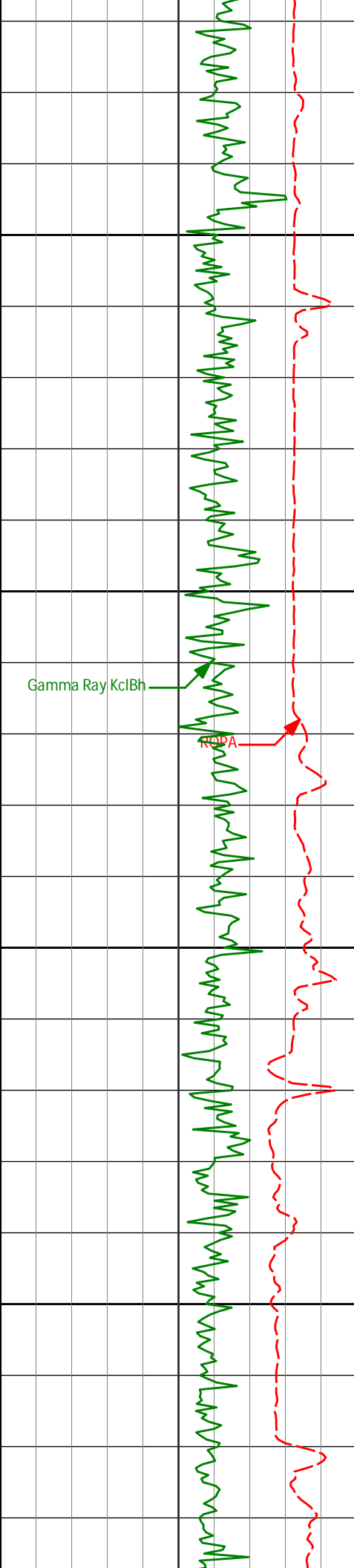

6900'

6950'

7000'

7050'

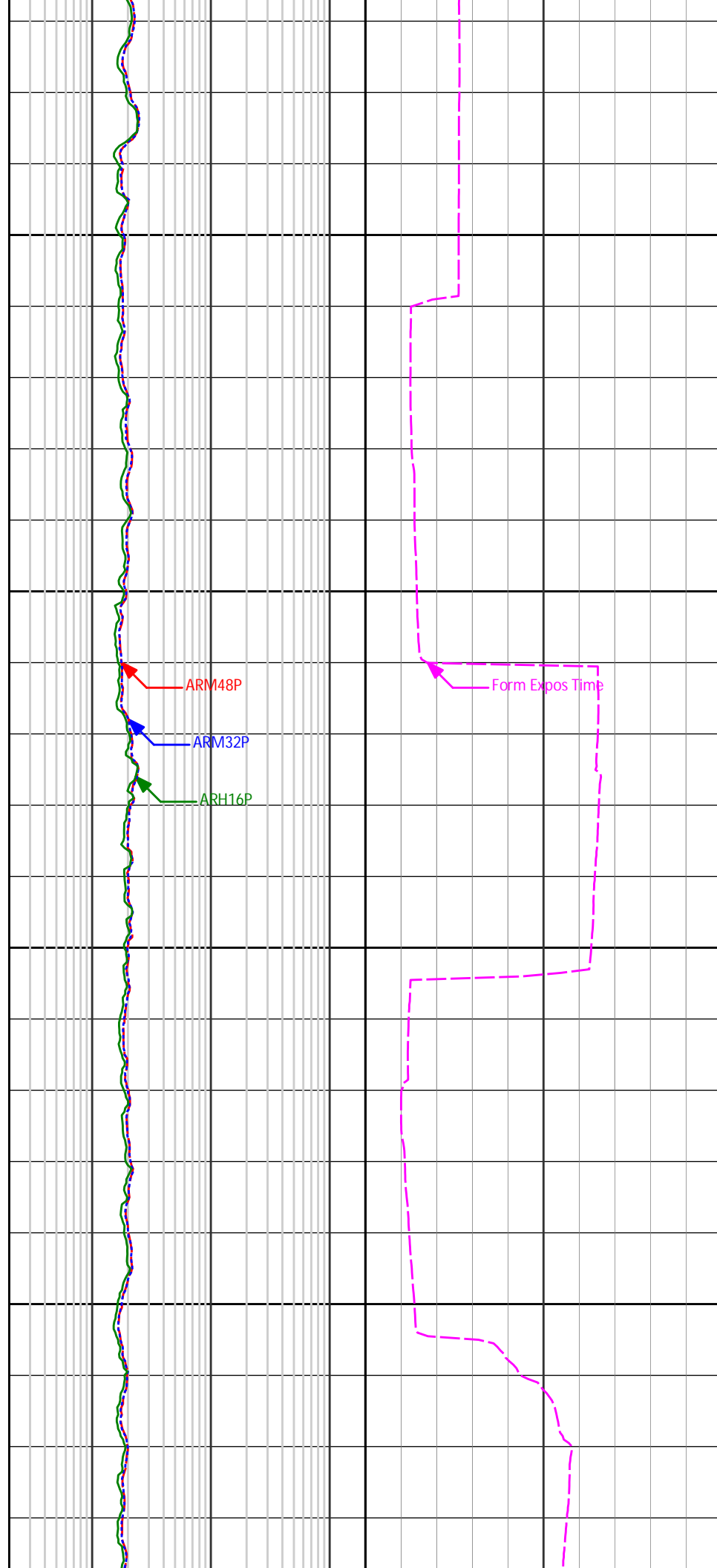

Form Expos Time

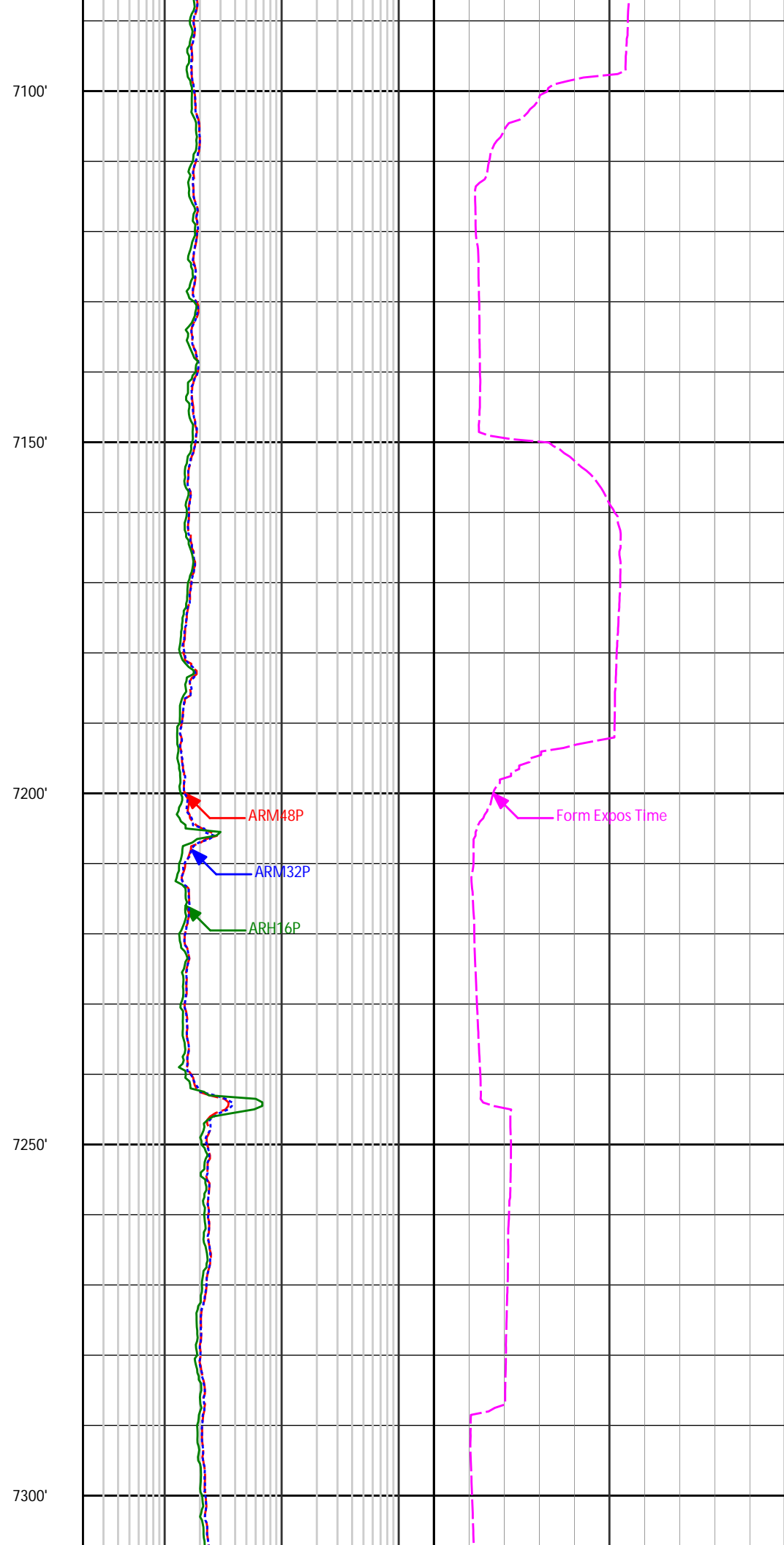
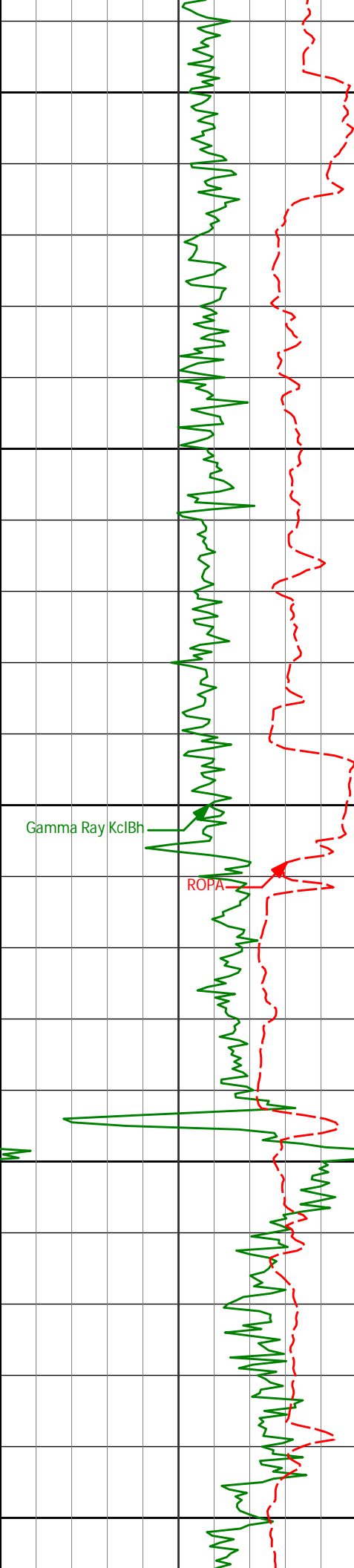

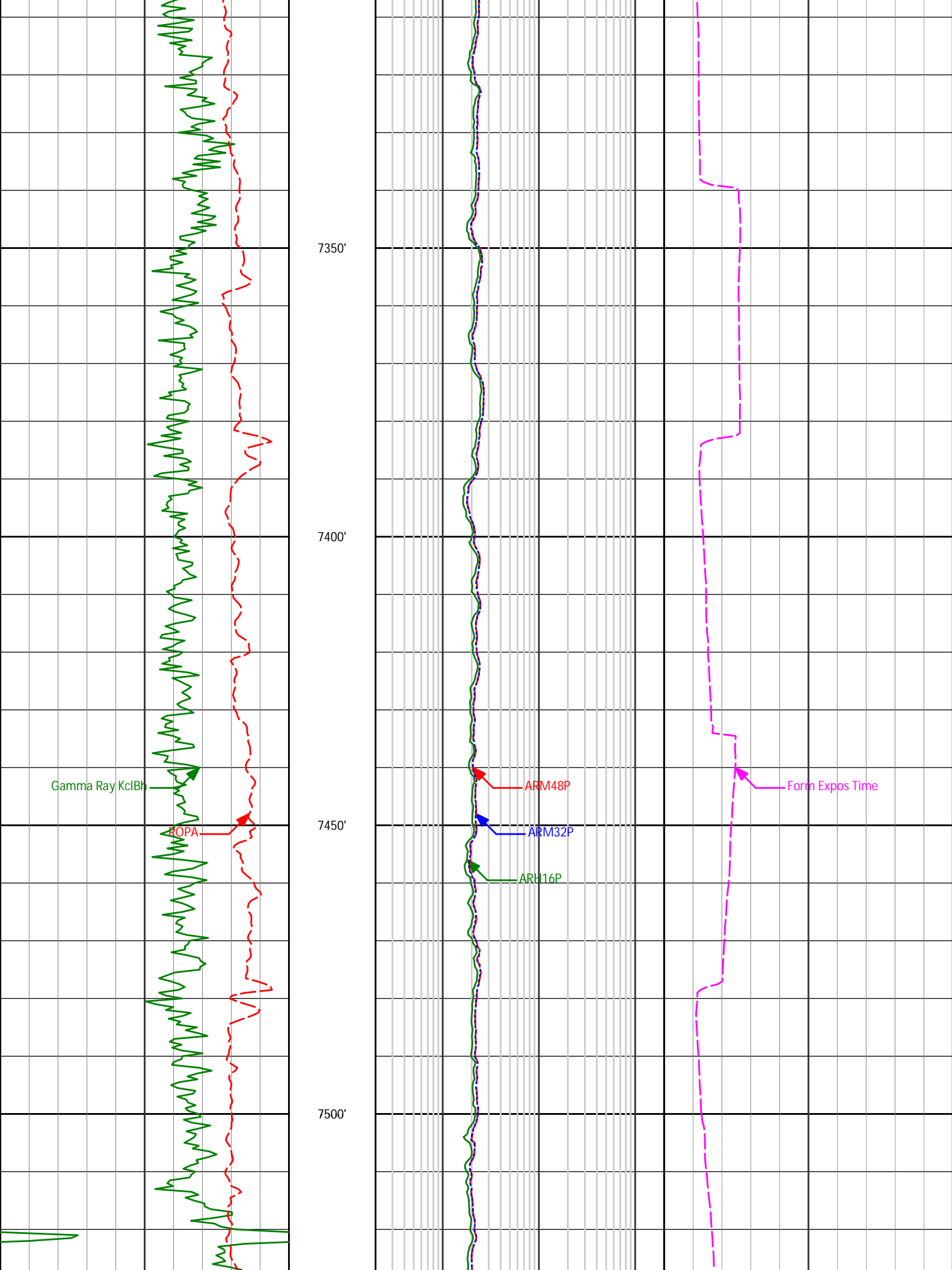

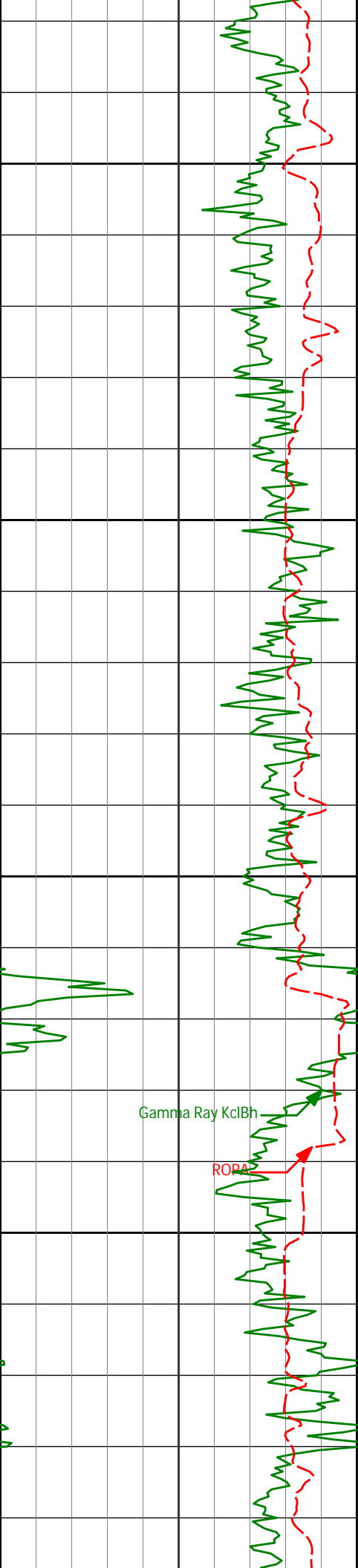

Gamma Ray KclBh

ROPA

7550'

7600'

7650'

7700'

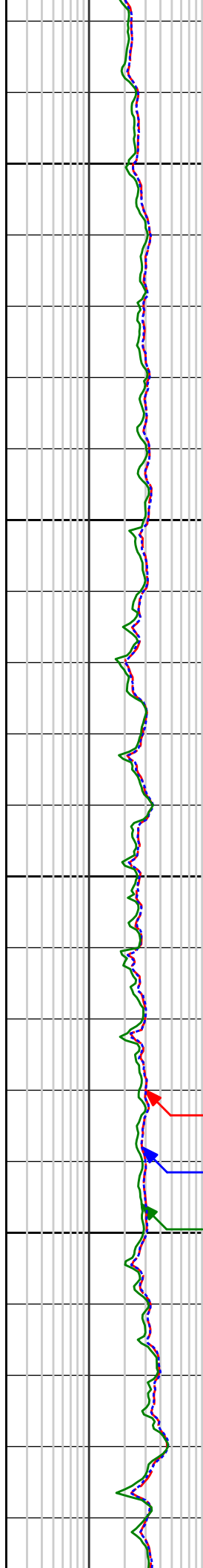

ARM48P

ARM32P

ARH16P

Form Expos Time

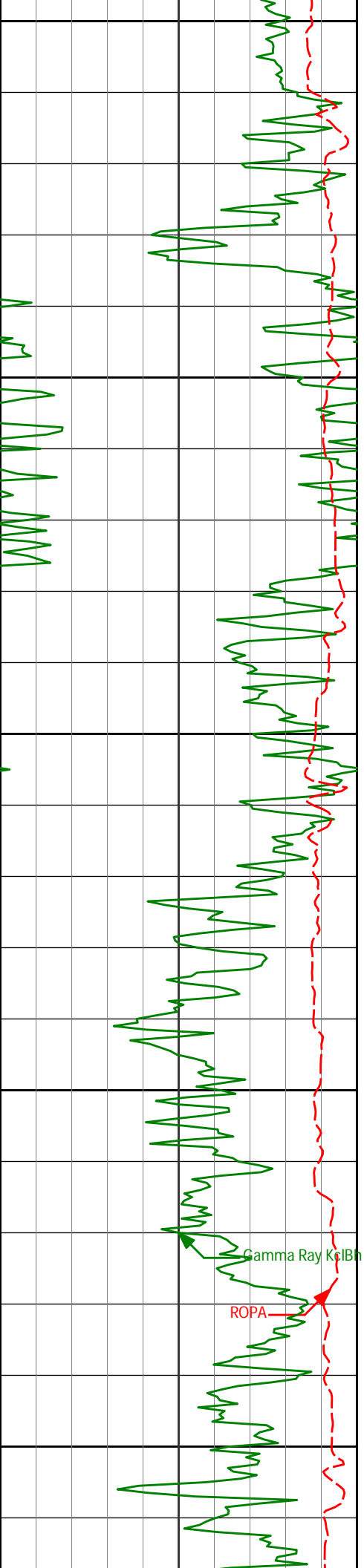

7750'

7800'

7850'

7900'

7950'

Gamma Ray Kc/Bh

ROPA

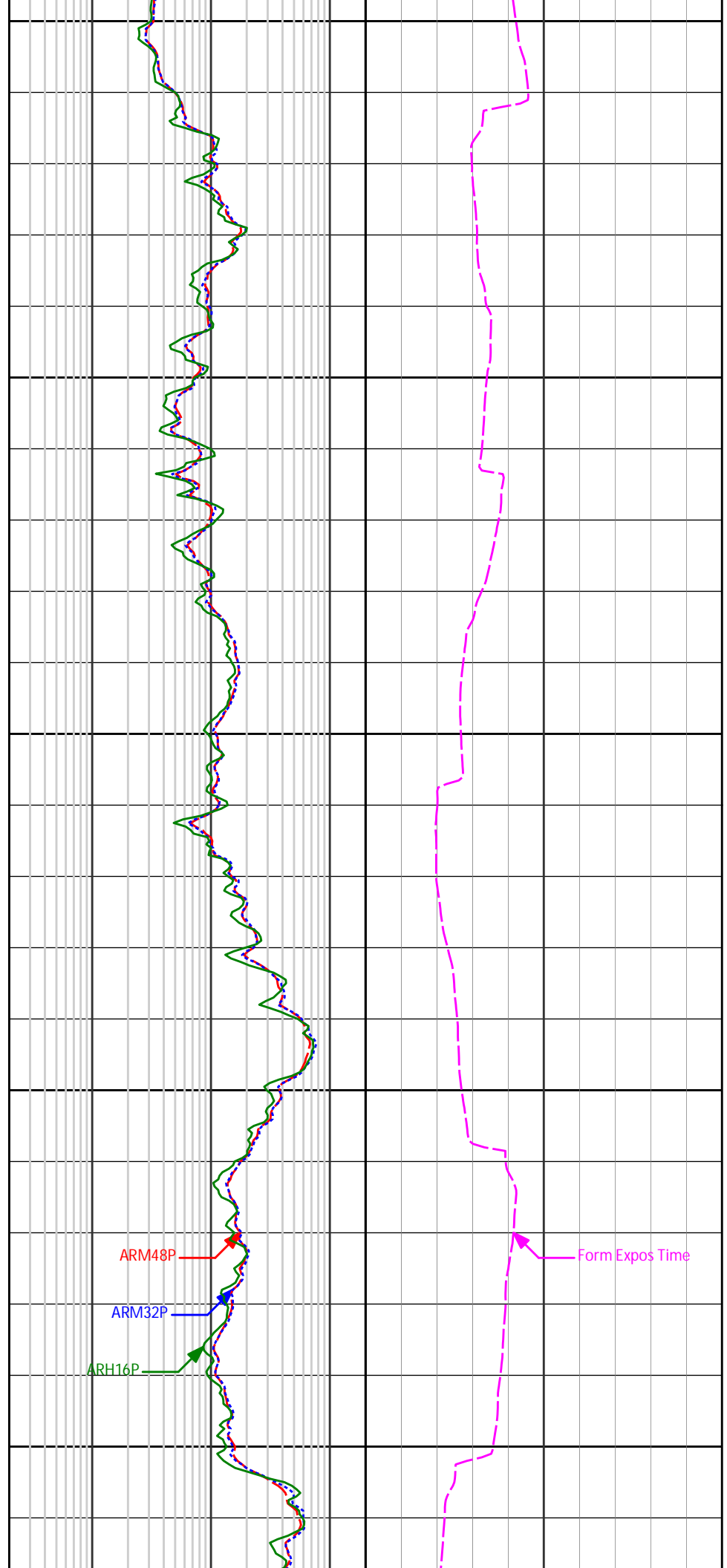

ARM48P

ARM32P

ARM48P

Form Expos Time

