



<<< Fold Here >>>

All interpretations are opinions based on inferences from electrical or other measurements and we cannot and do not guarantee the accuracy or correctness of any interpretation, and we shall not, except in the case of gross or willful negligence on our part, be liable or responsible for any loss, costs, damages, or expenses incurred or sustained by anyone resulting from any interpretation made by any of our officers, agents or employees. These interpretations are also subject to our general terms and conditions set out in our current Price Schedule.

## Comments

WELL LOGGED WITH 24' KB.

THANK YOU FOR USING ALLIED WIRELINE.

Database File: e:\wellsranchuasaa27-62-1hn.db  
Dataset Pathname: pass2  
Presentation Format: scbl03  
Dataset Creation: Sat Sep 07 19:27:38 2013 by Log 0  
Charted by: Depth in Feet scaled 1:240

400	Travel Time (usec)	200
9	Casing Collar	-1
0	Gamma Ray (GAPI) 150	
0	Line Tension (lb)	2000

0	Amplitude (mV)	100
0	(mV)	10
-5	AMPS1	150
-5	AMPS2	150
-5	AMPS3	150
-5	AMPS4	150
-5	AMPS5	150
-5	AMPS6	150
-5	AMPS7	150
-5	AMPS8	150

Variable Density	1	Cement Map	8
	200		1200
	0		100

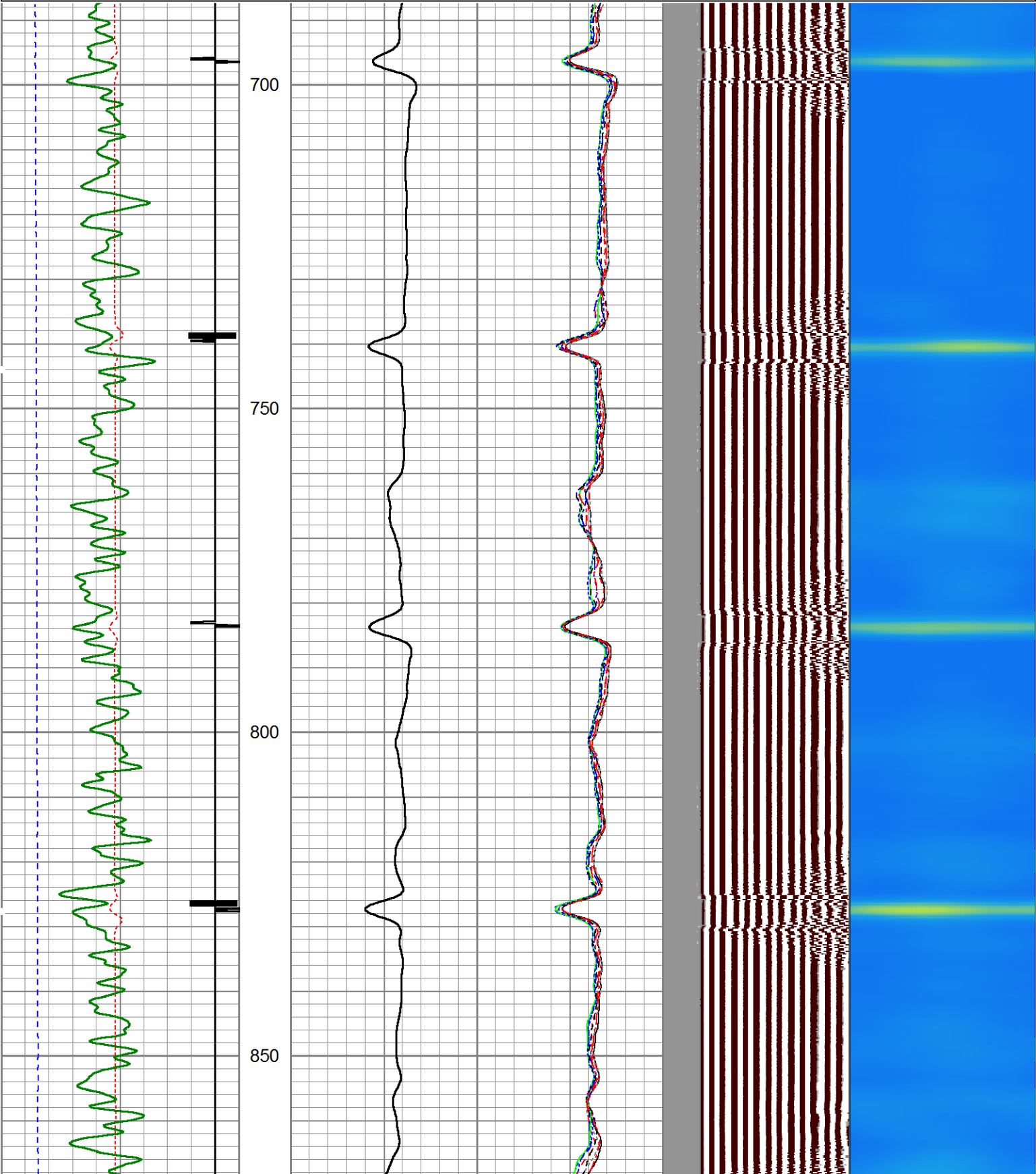

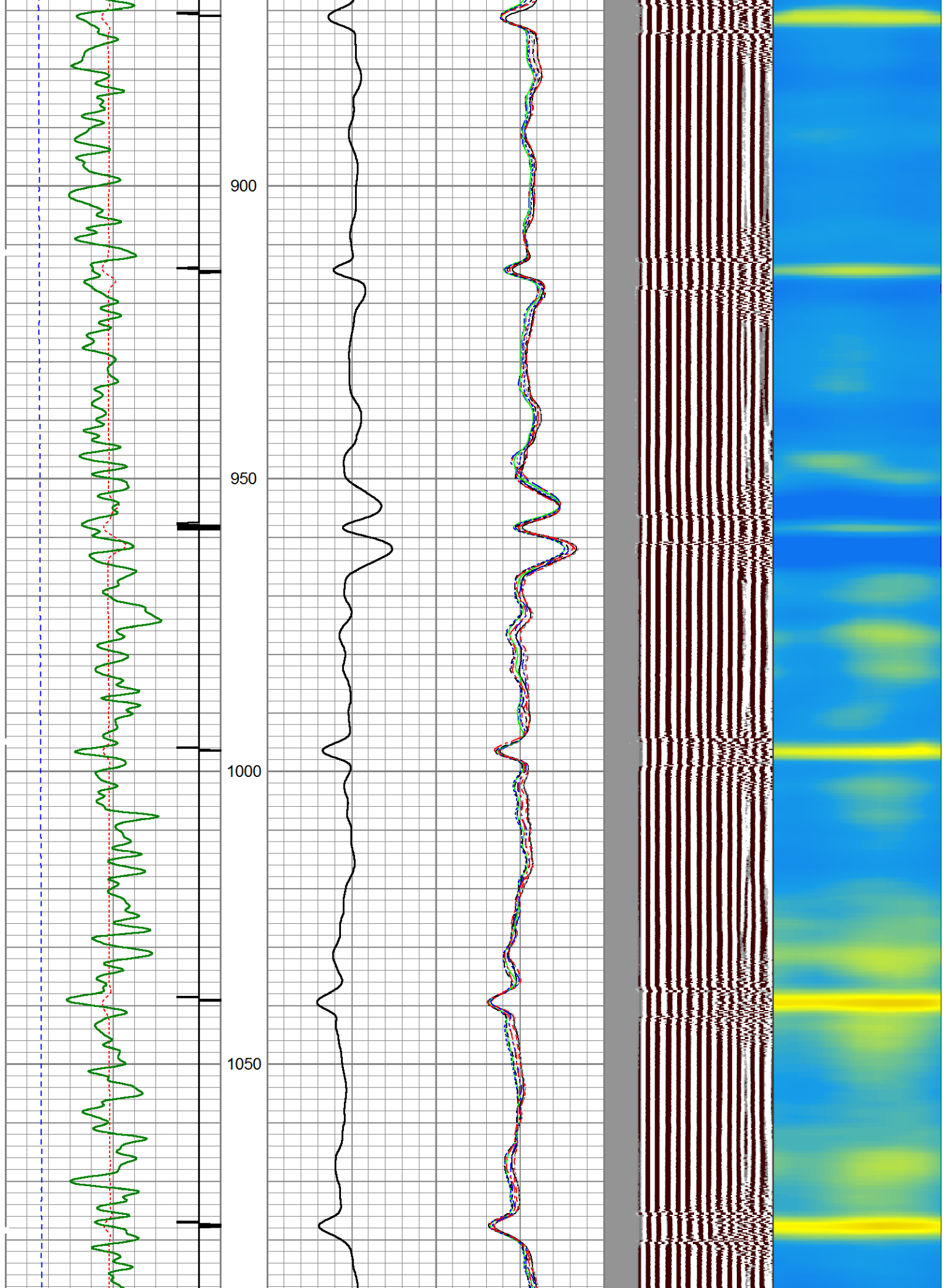

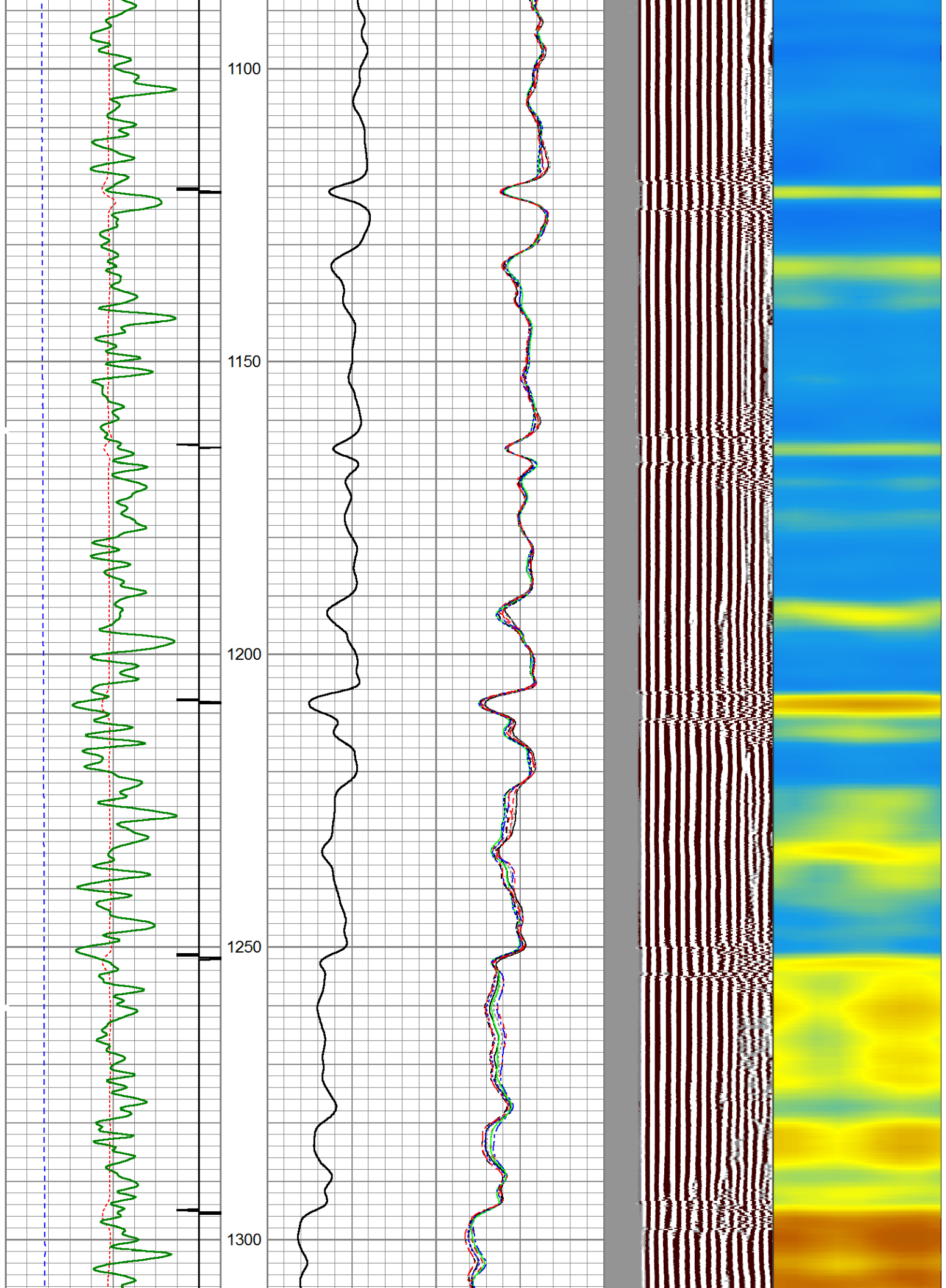

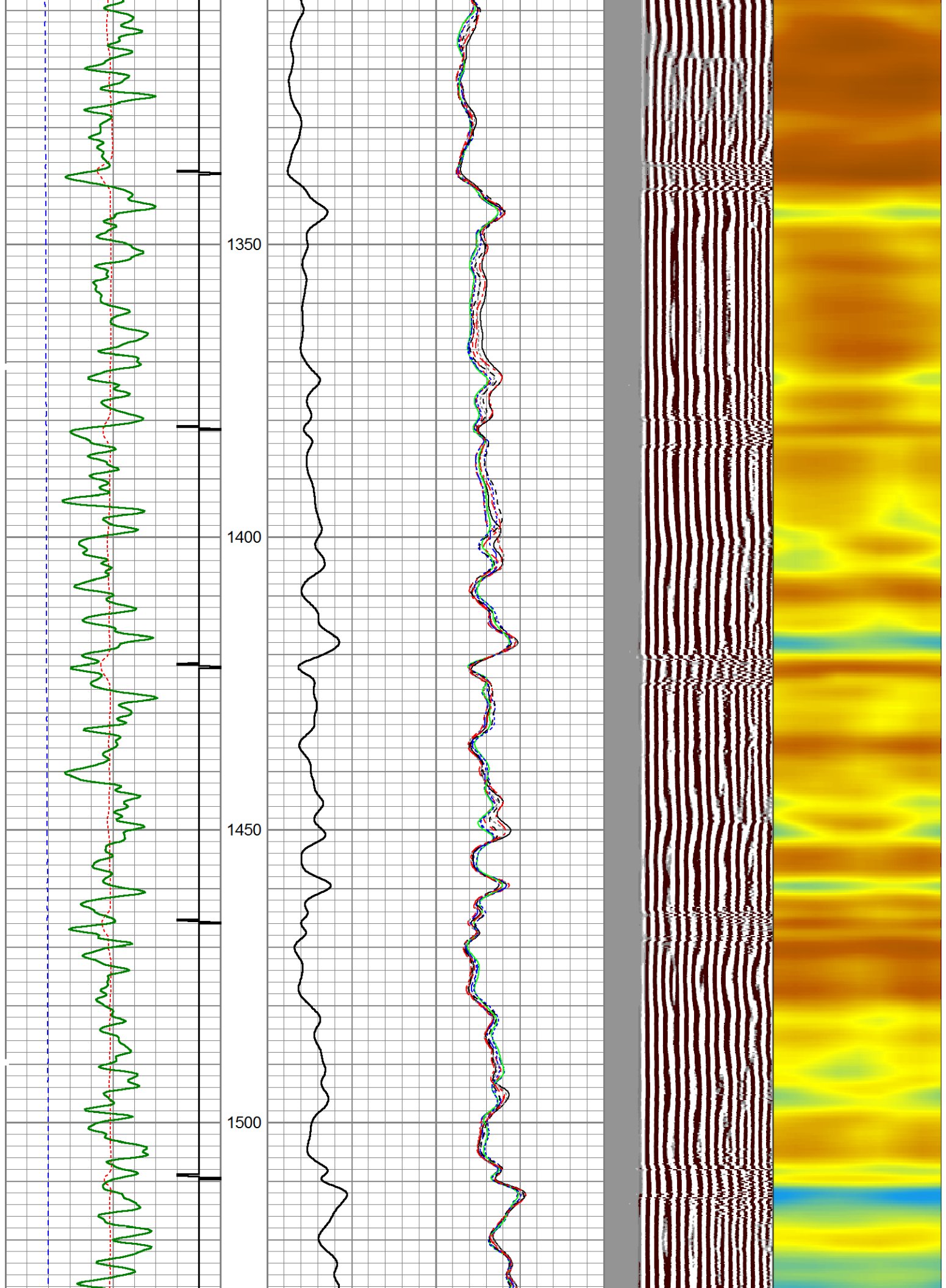



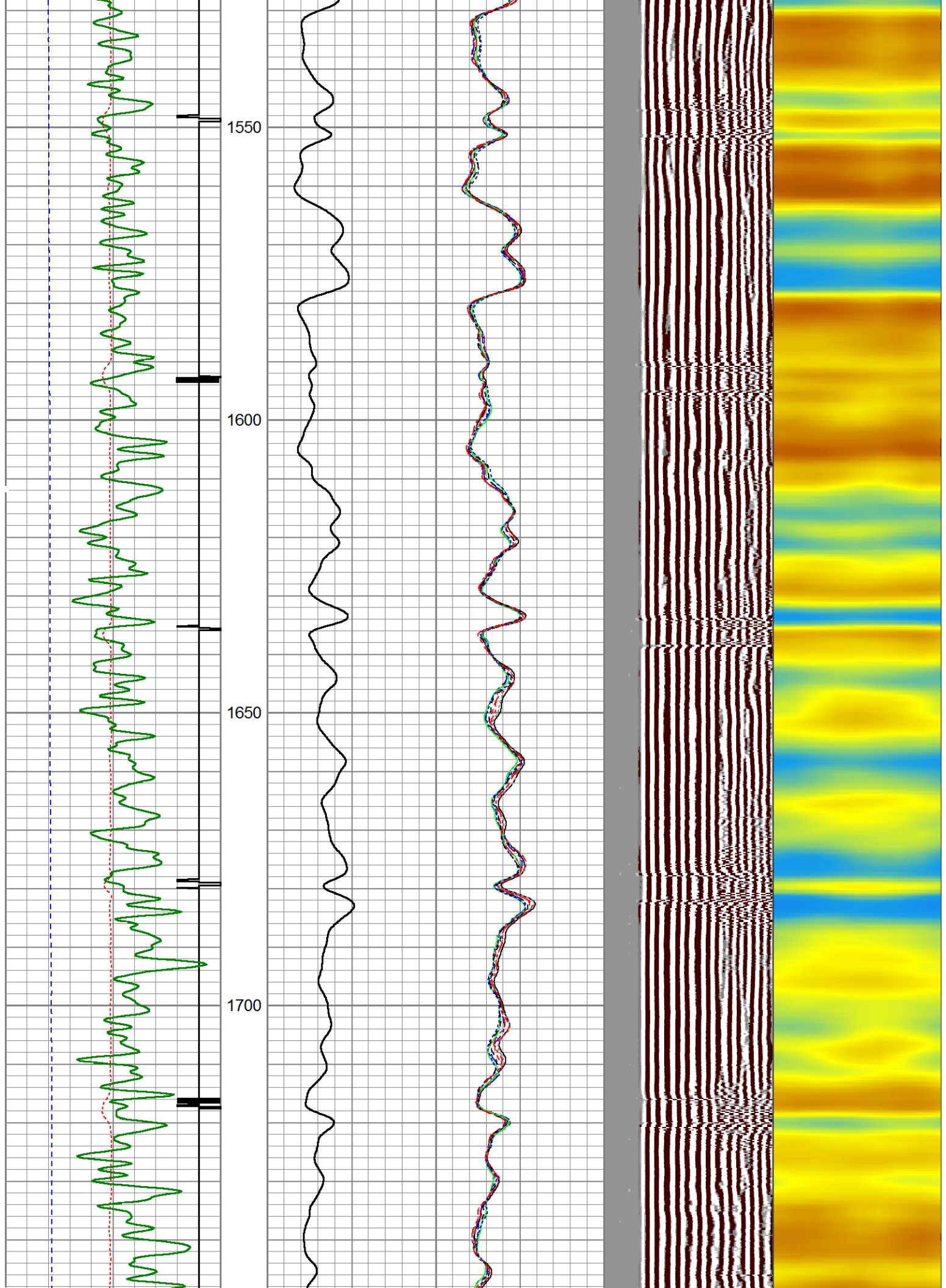

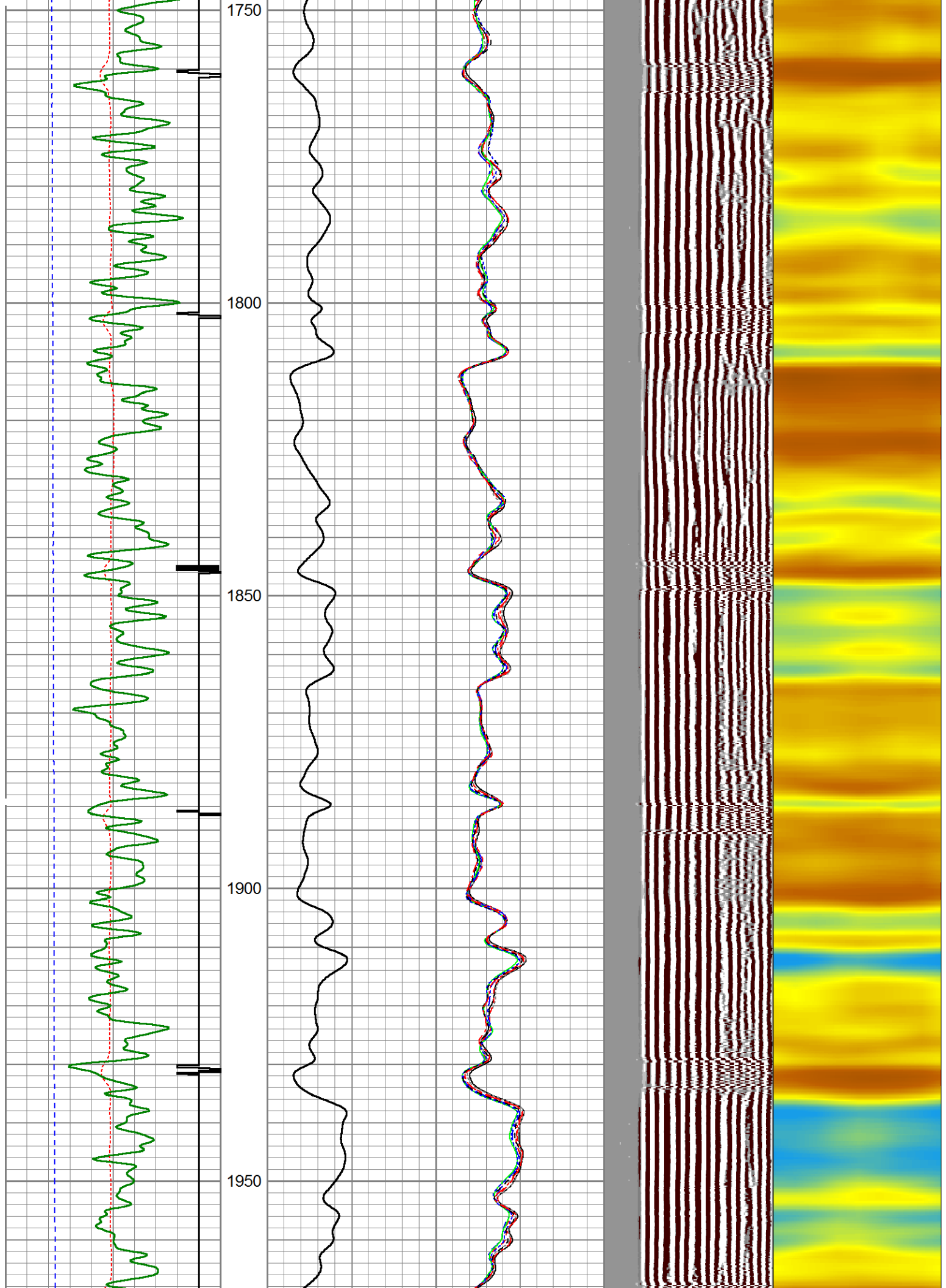

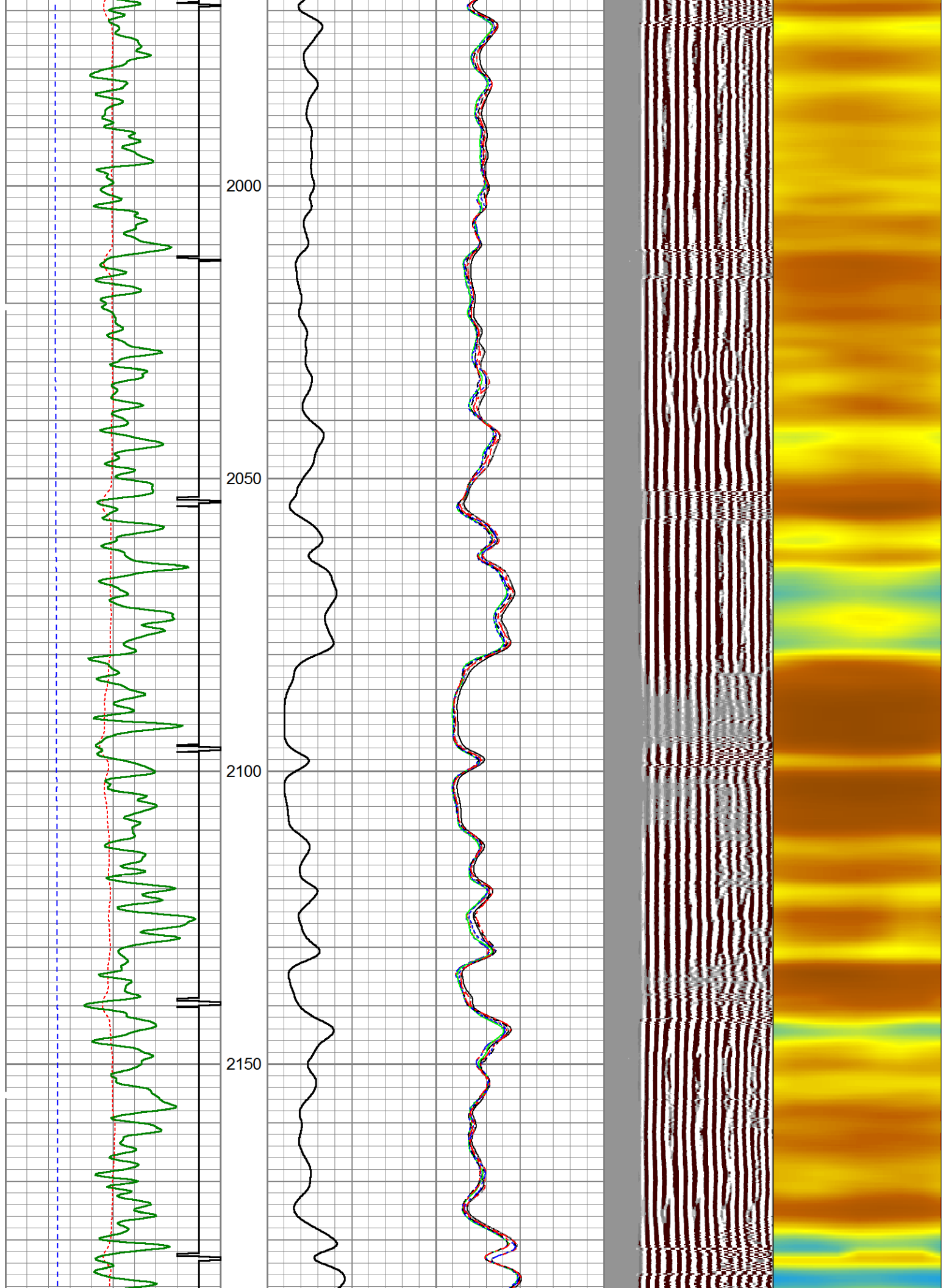



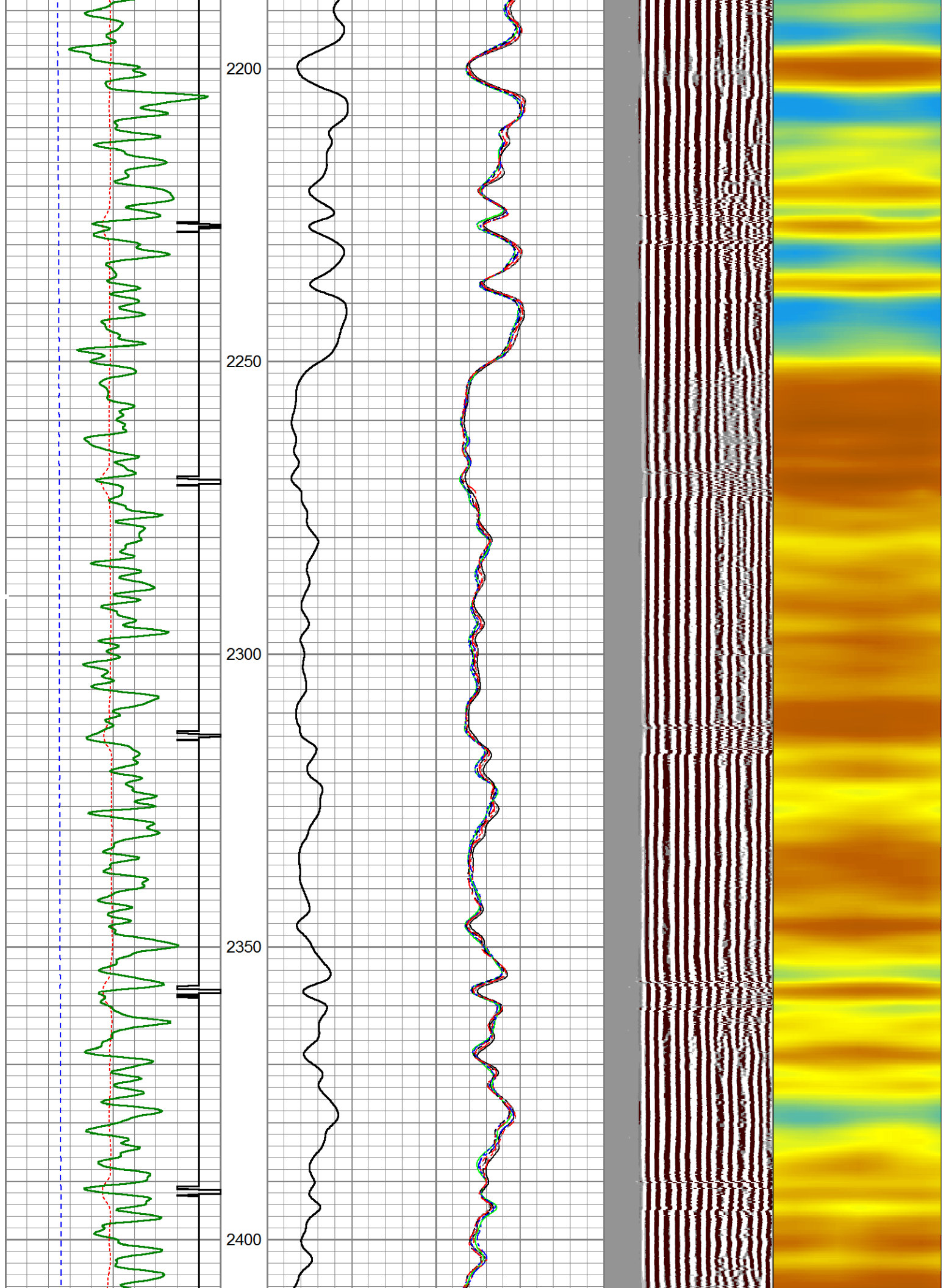

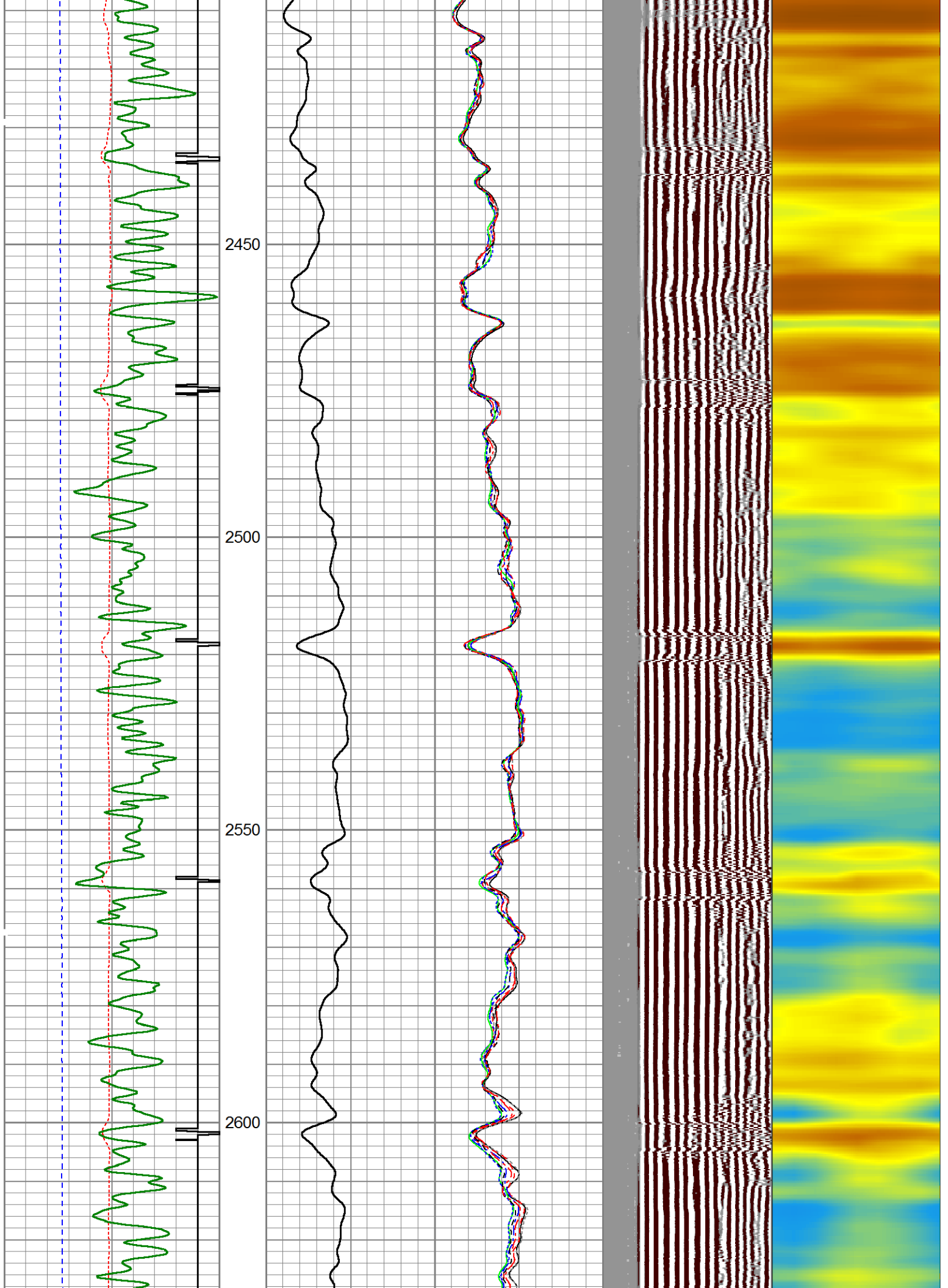

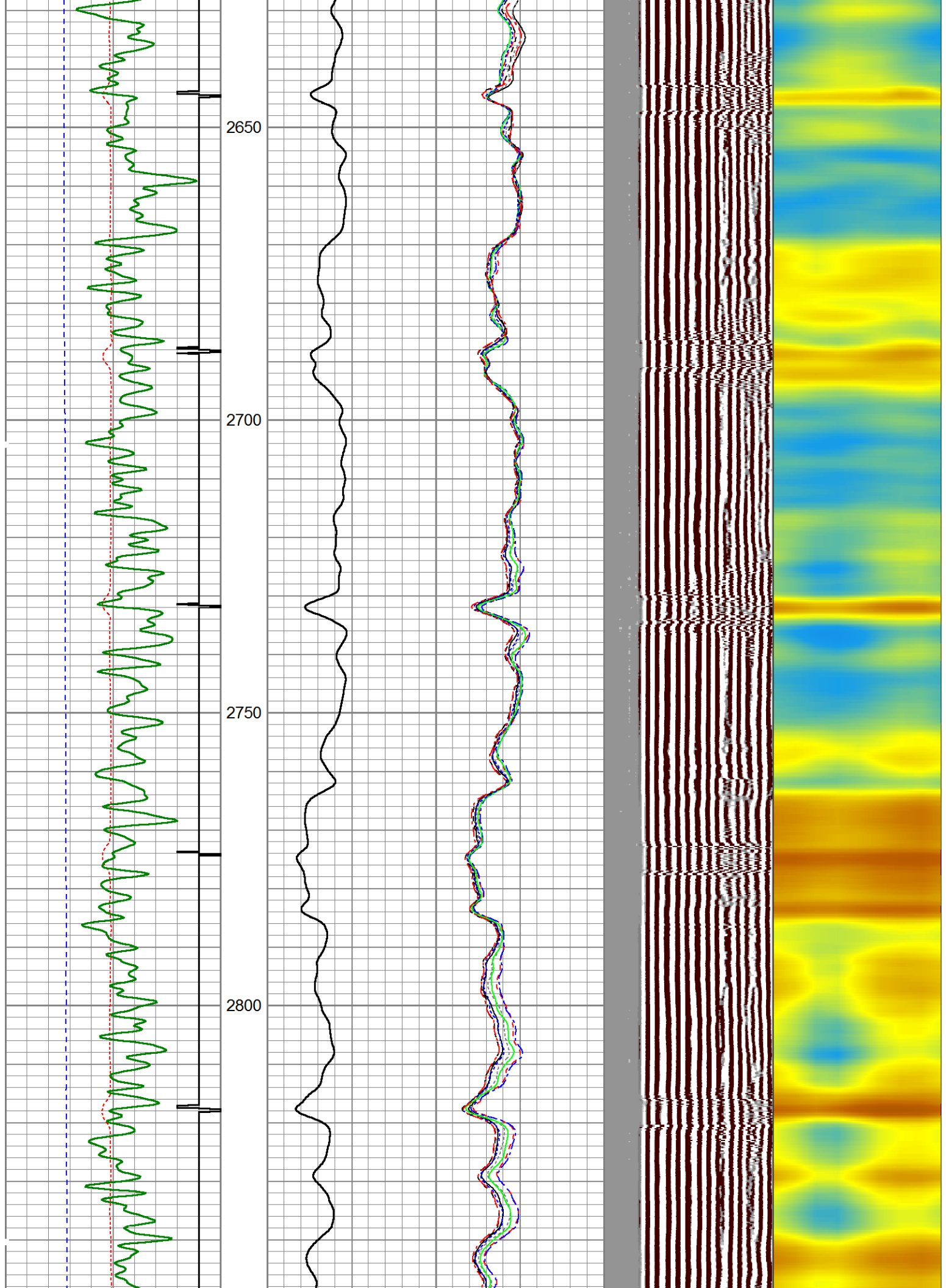

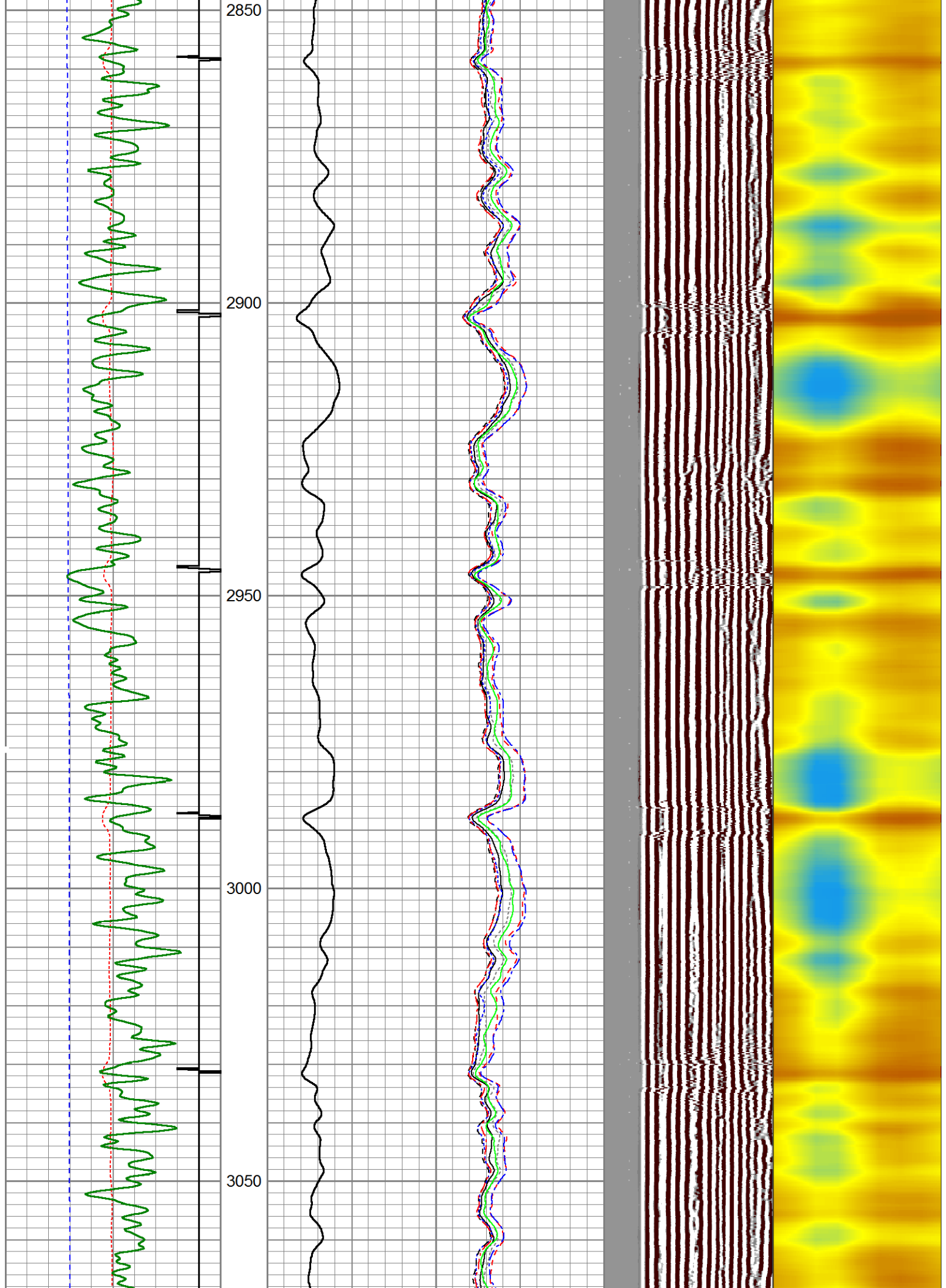



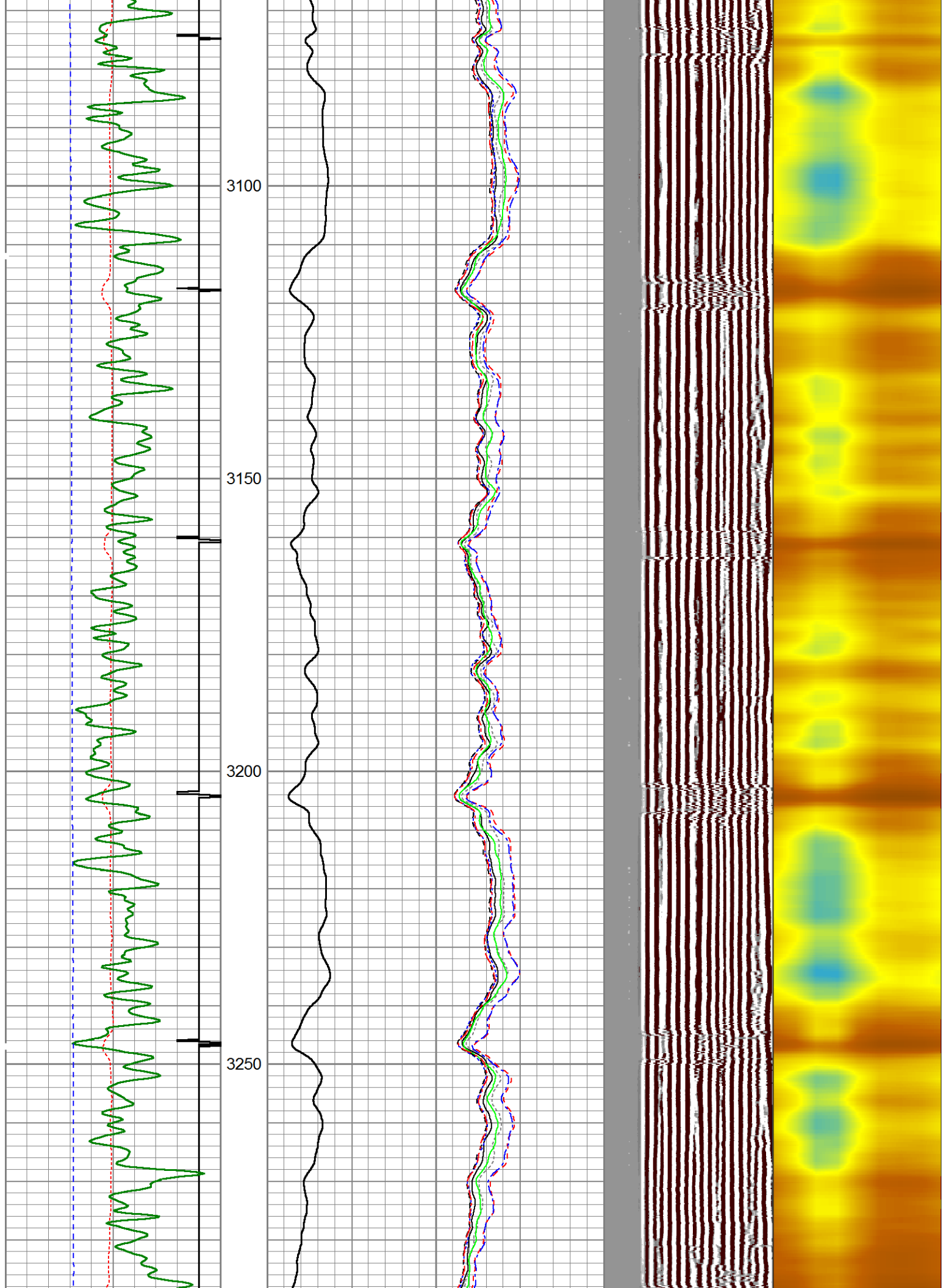



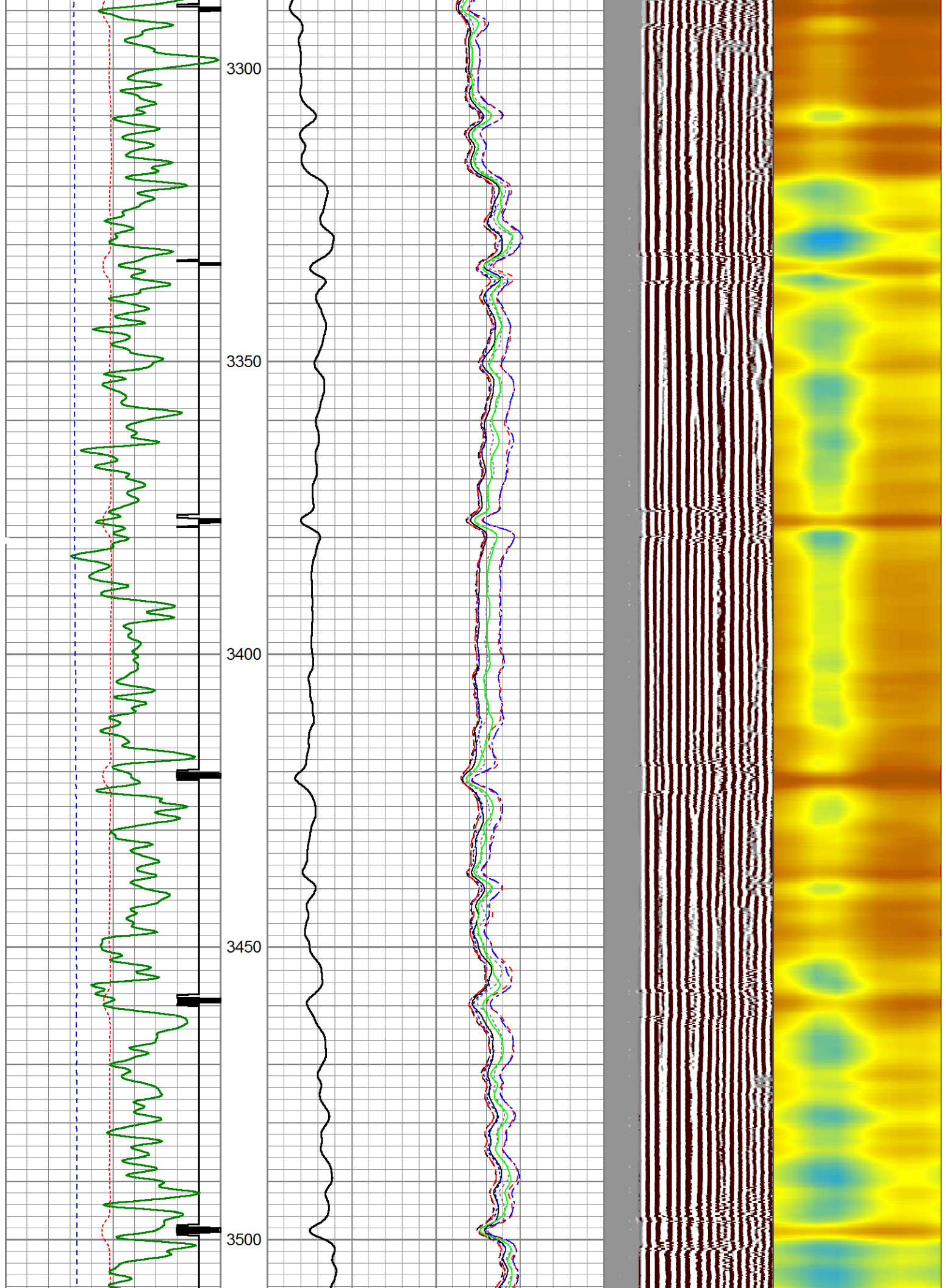

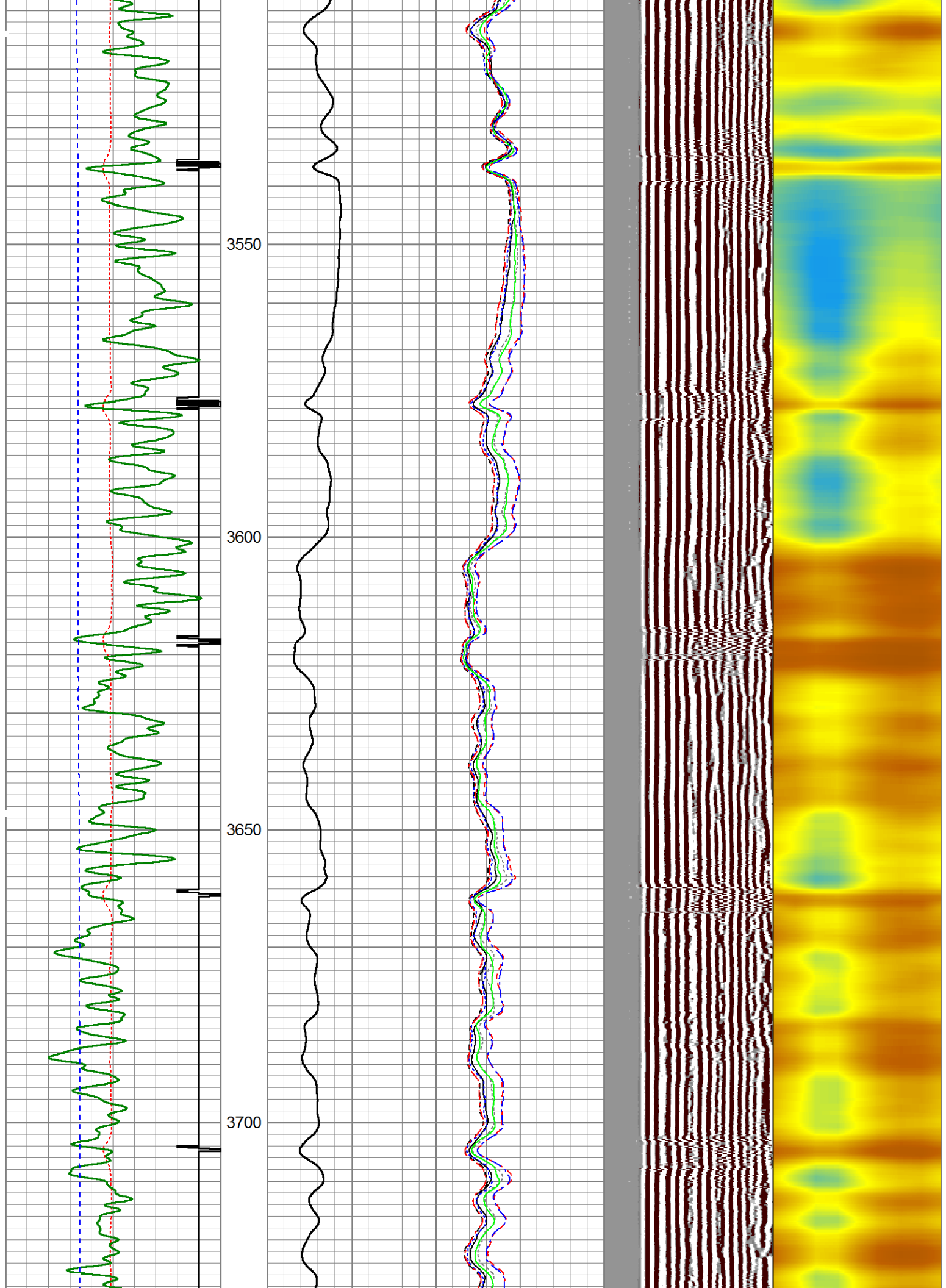

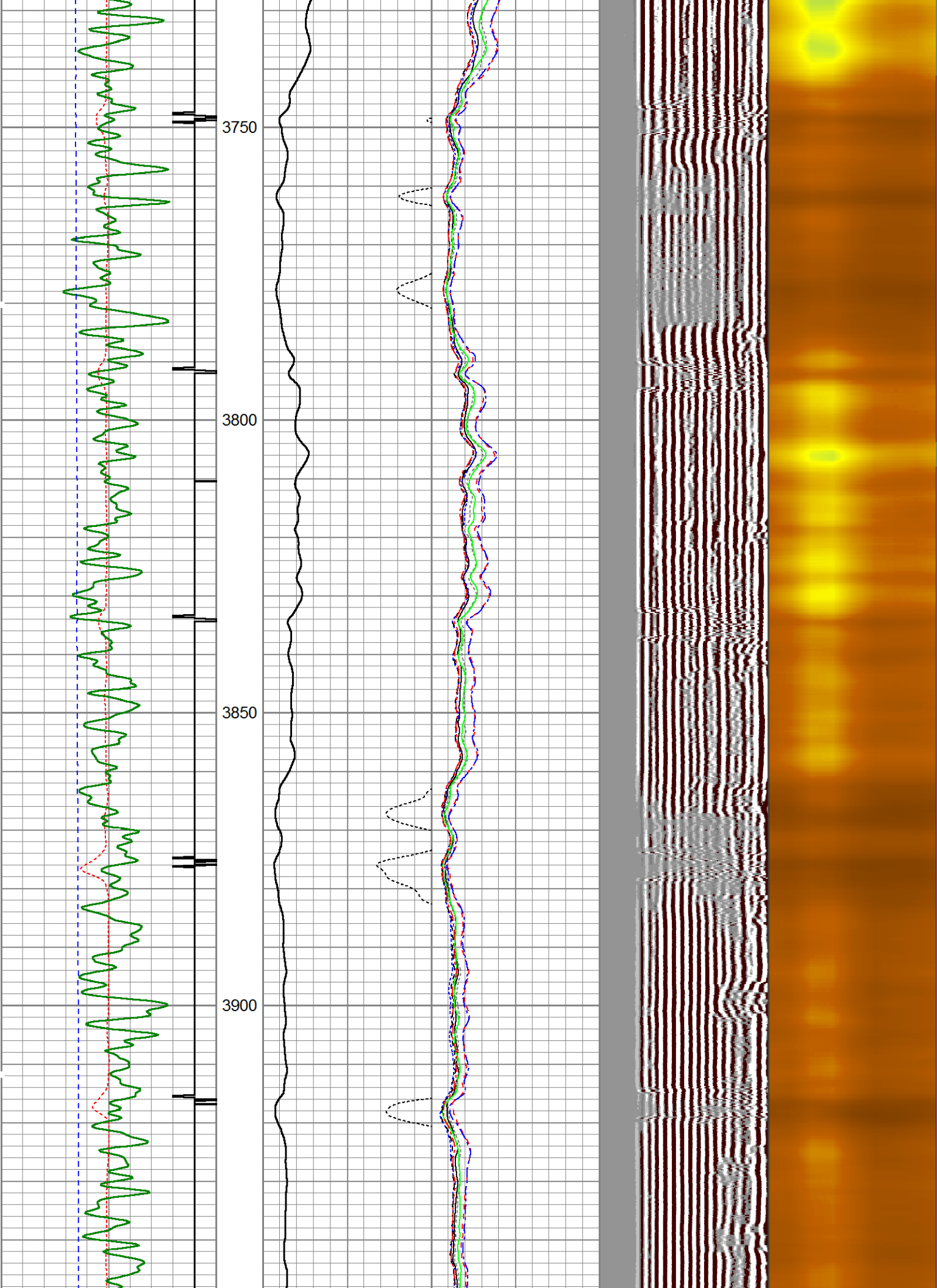

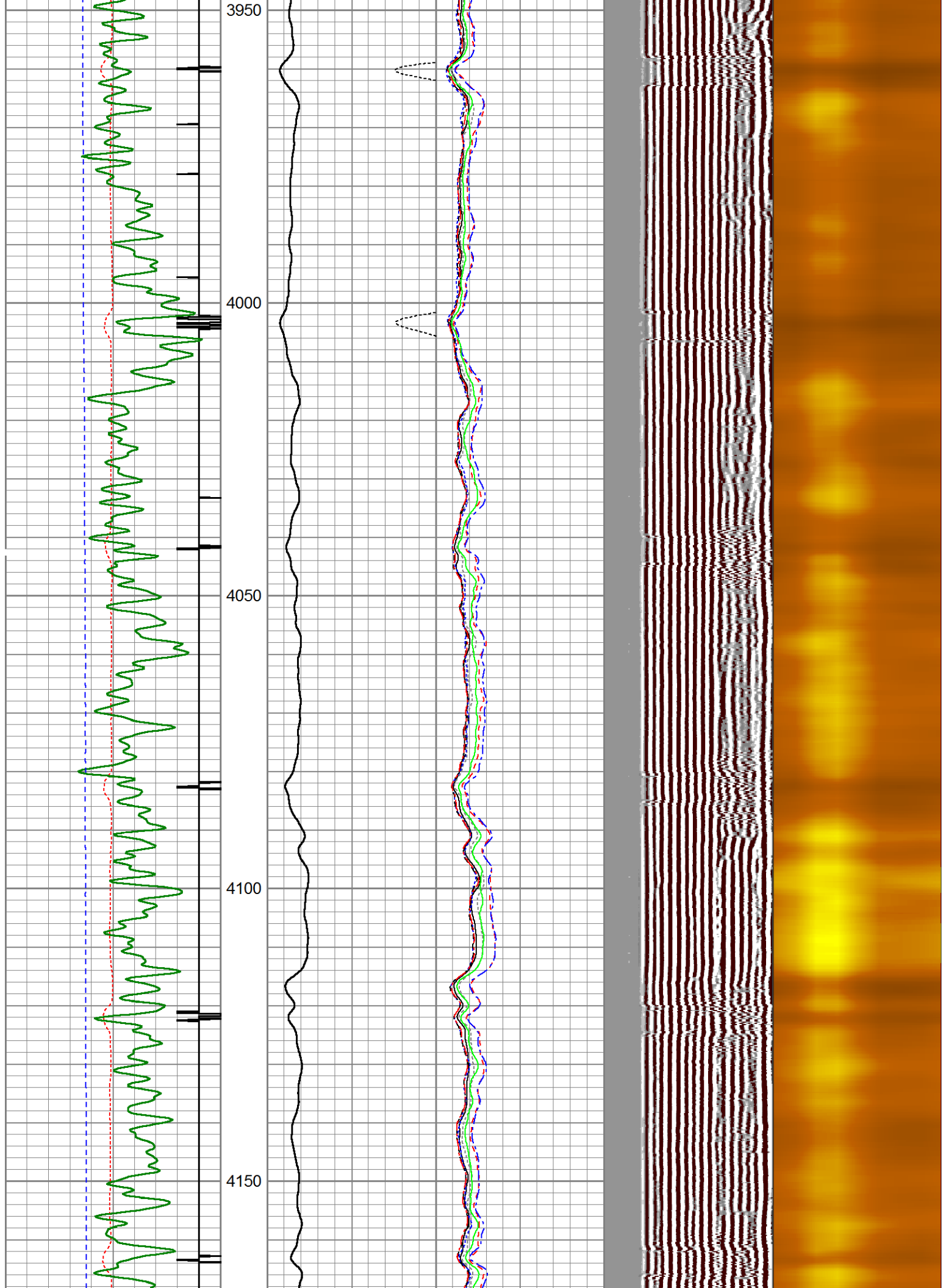



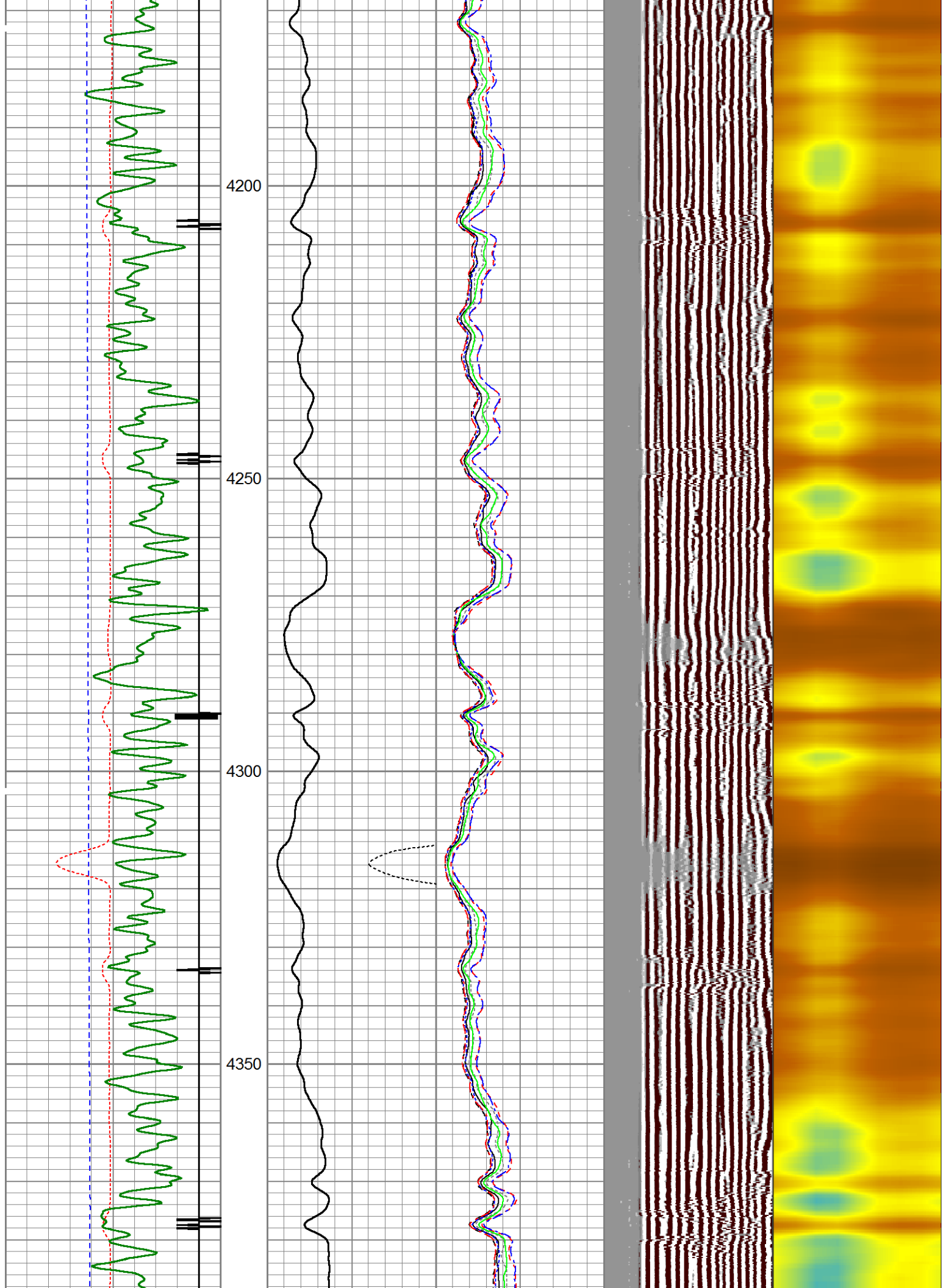



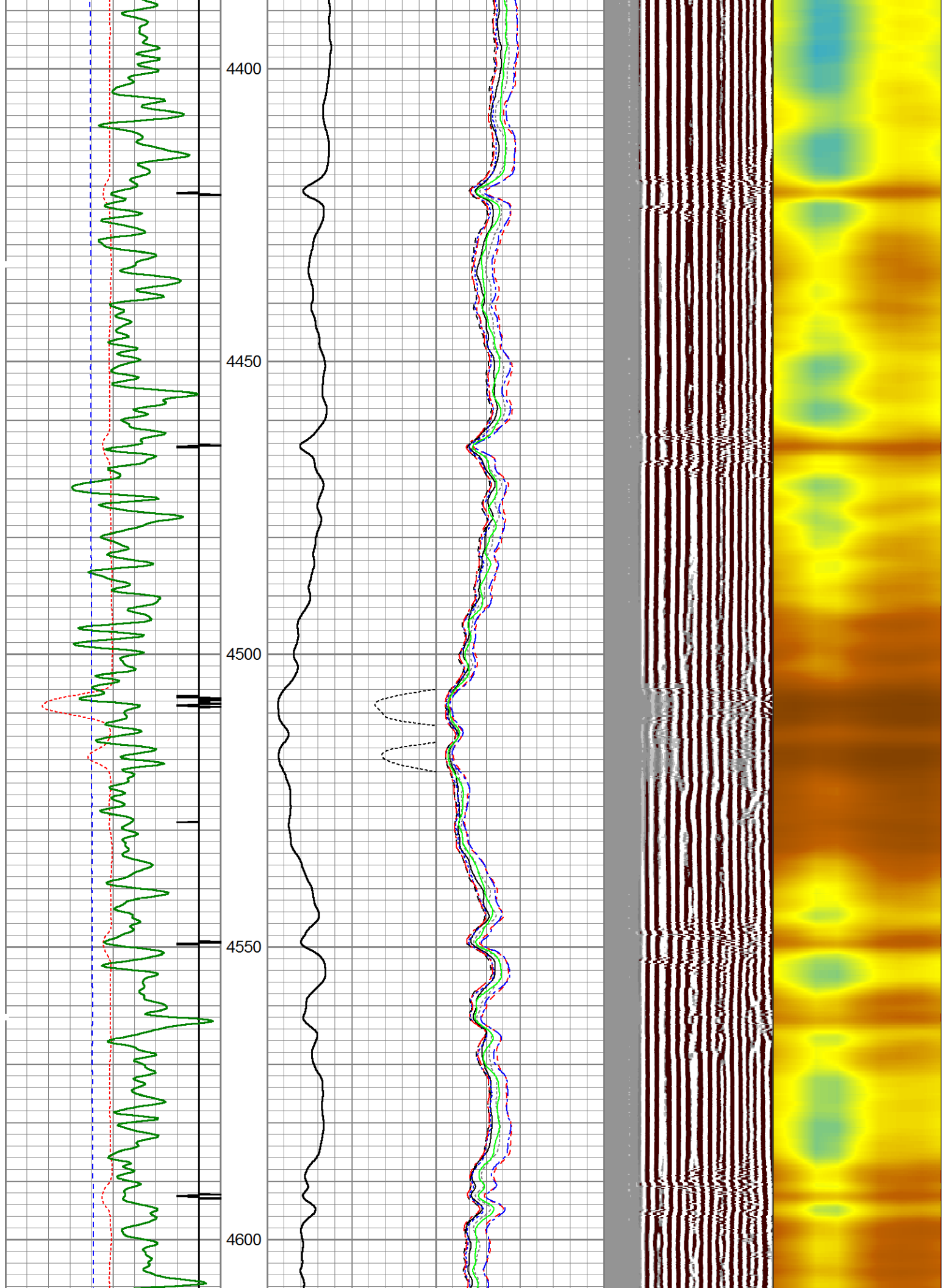

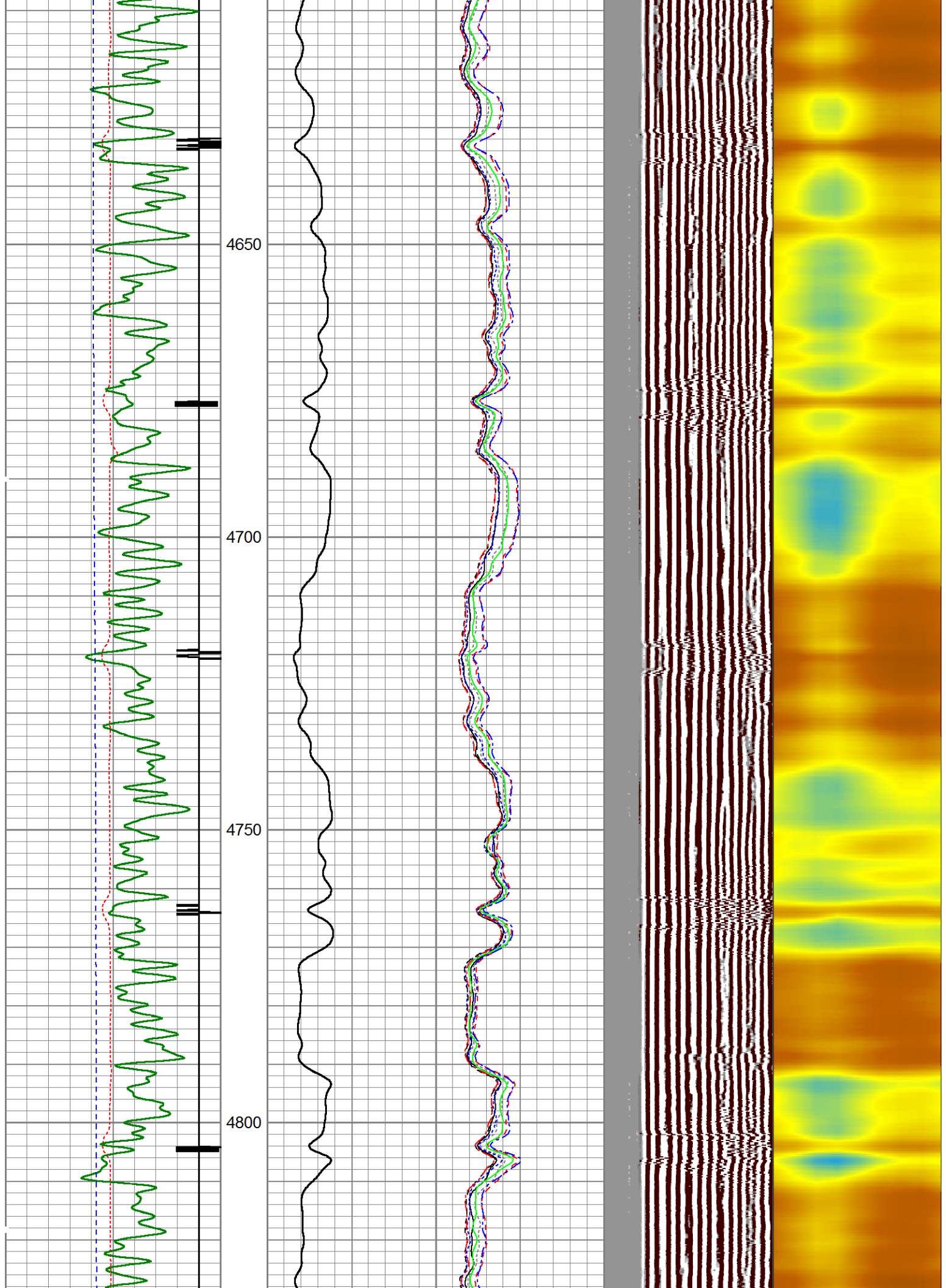

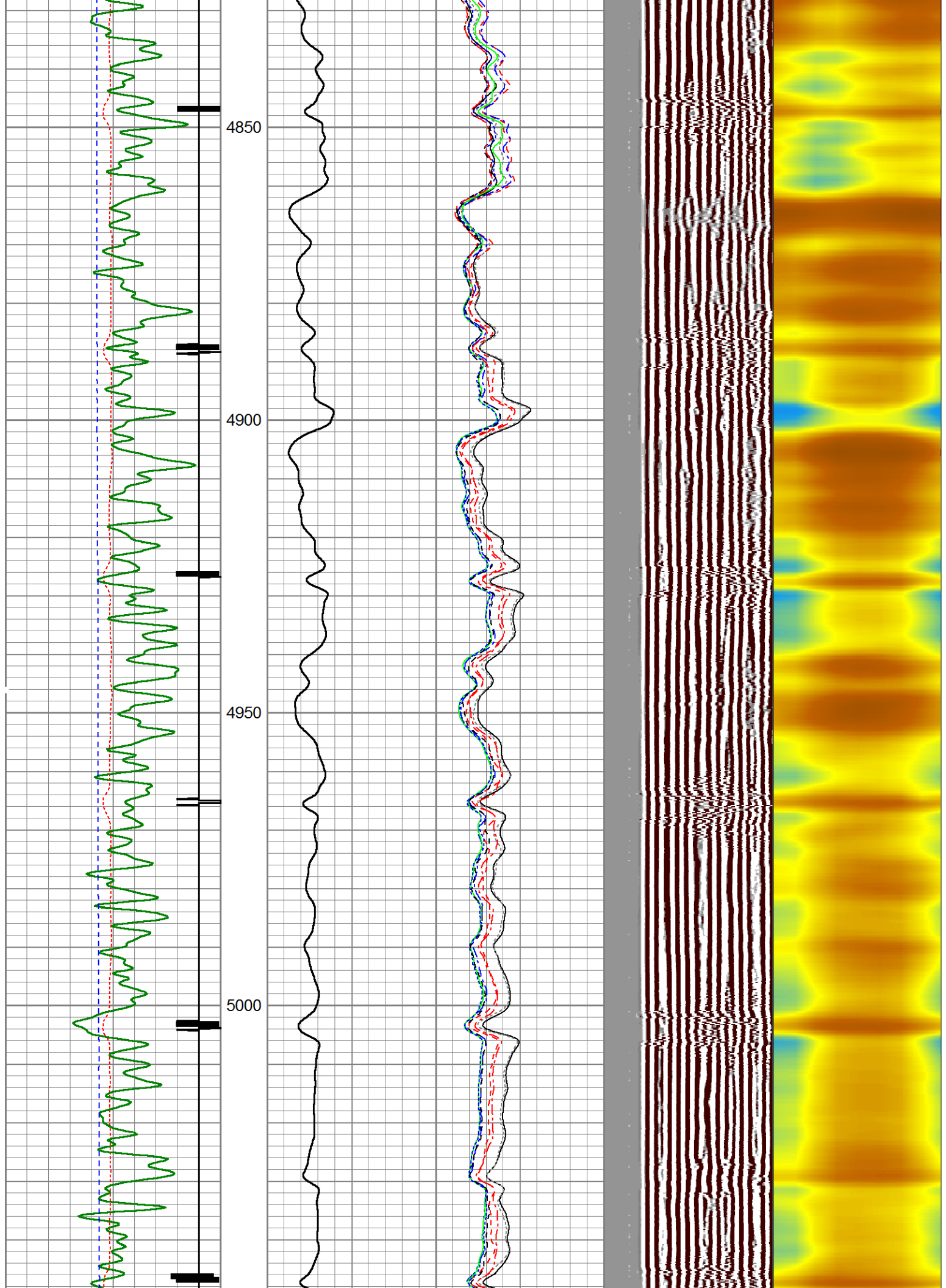

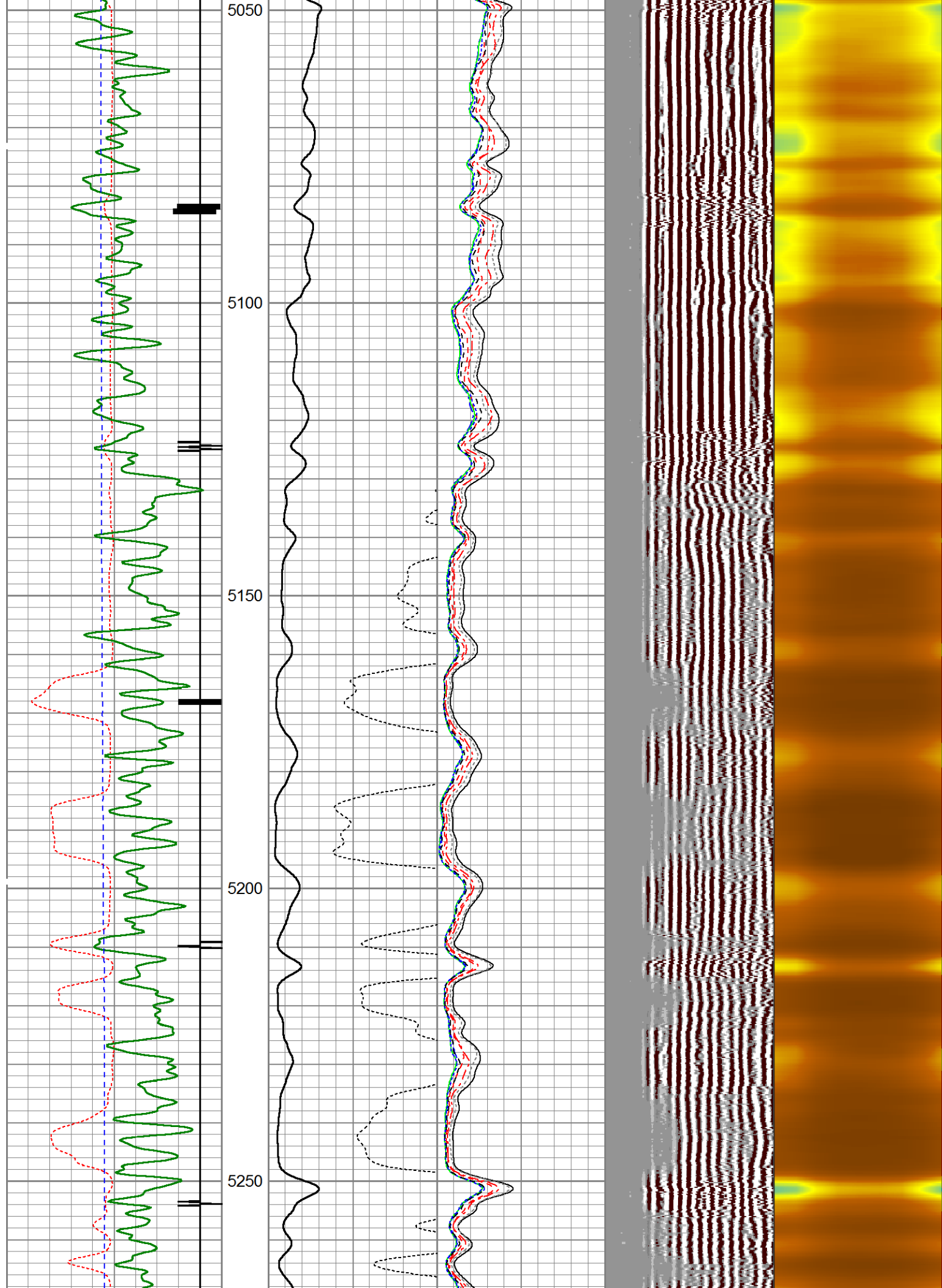



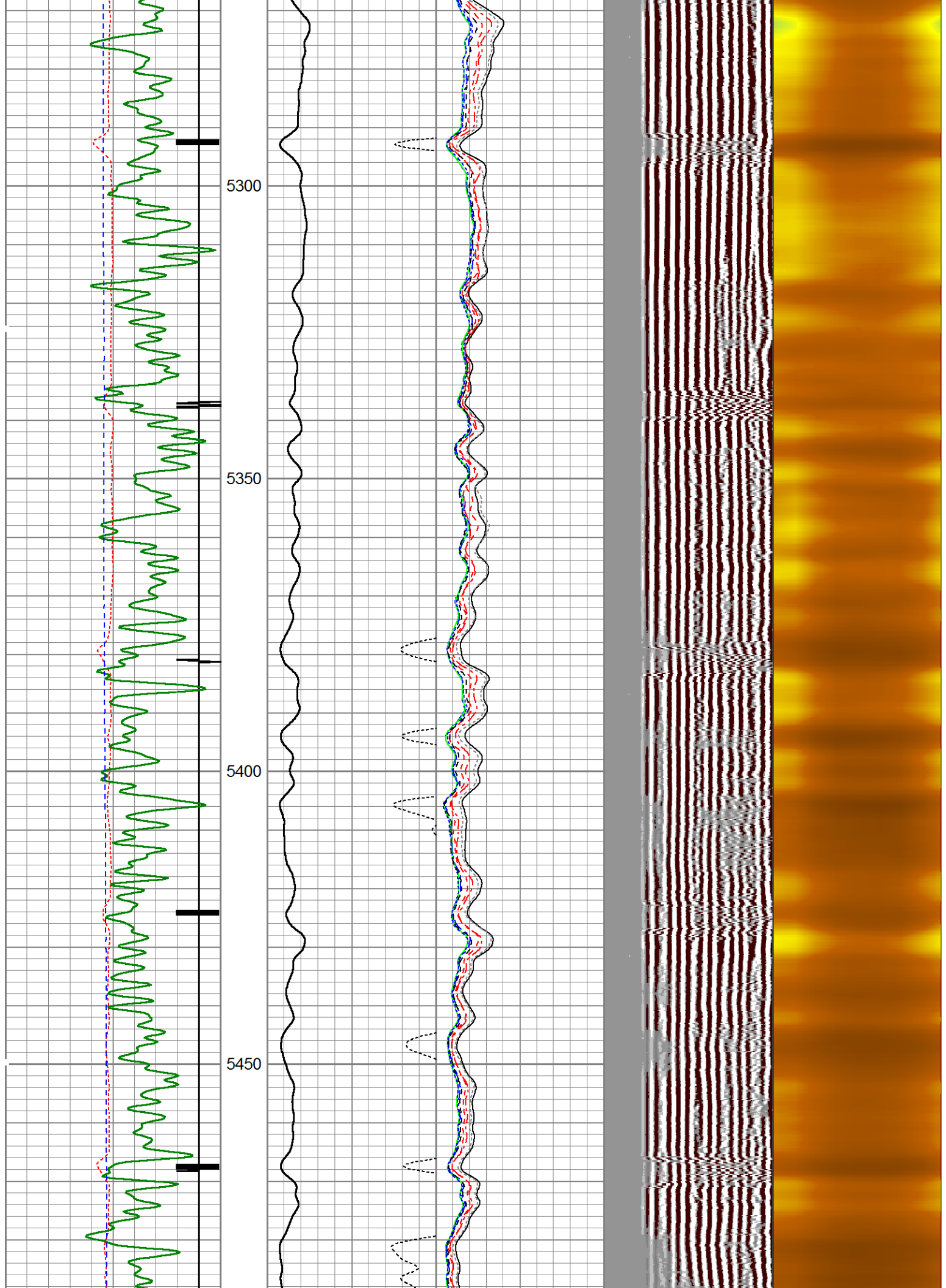



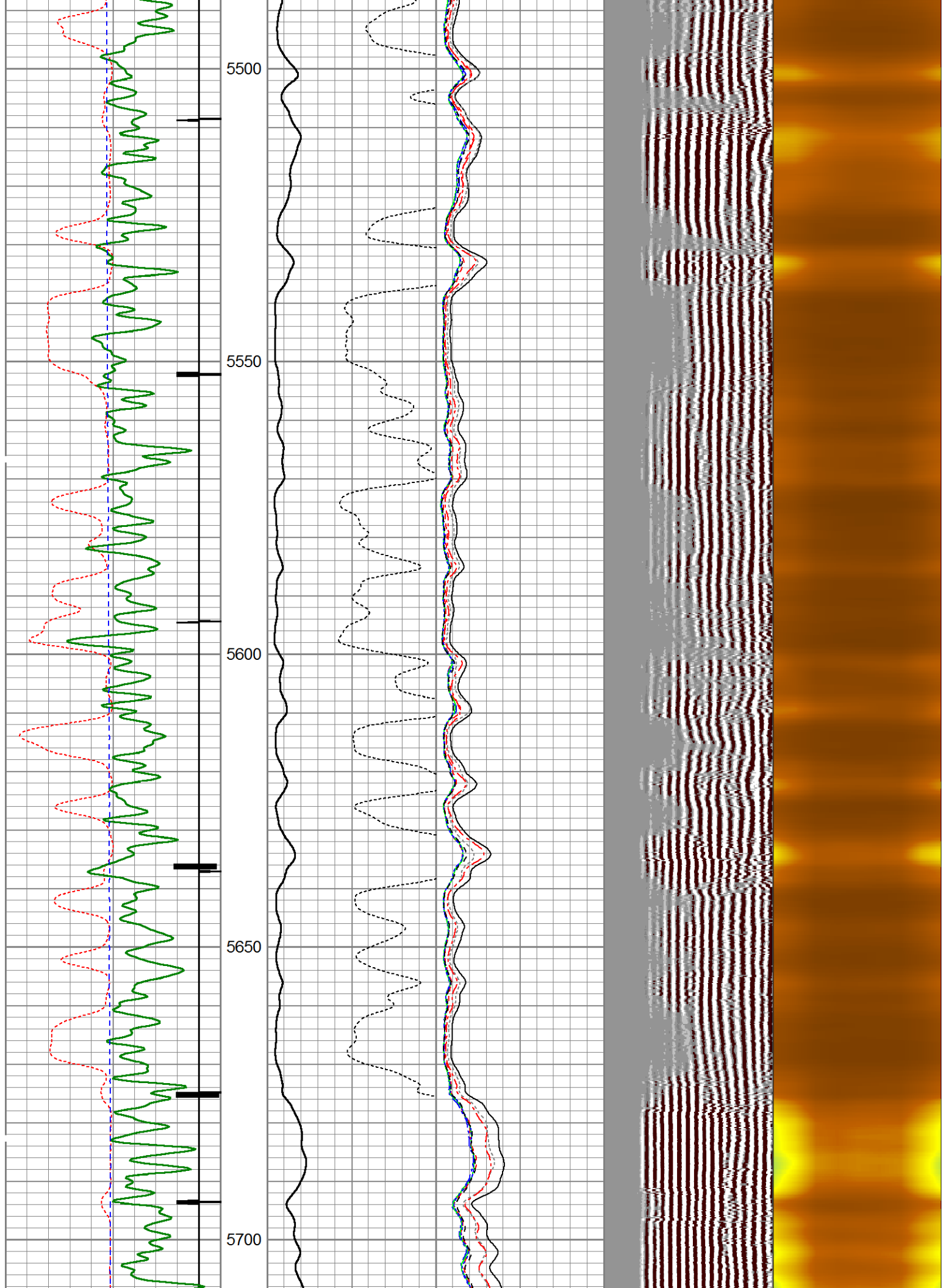

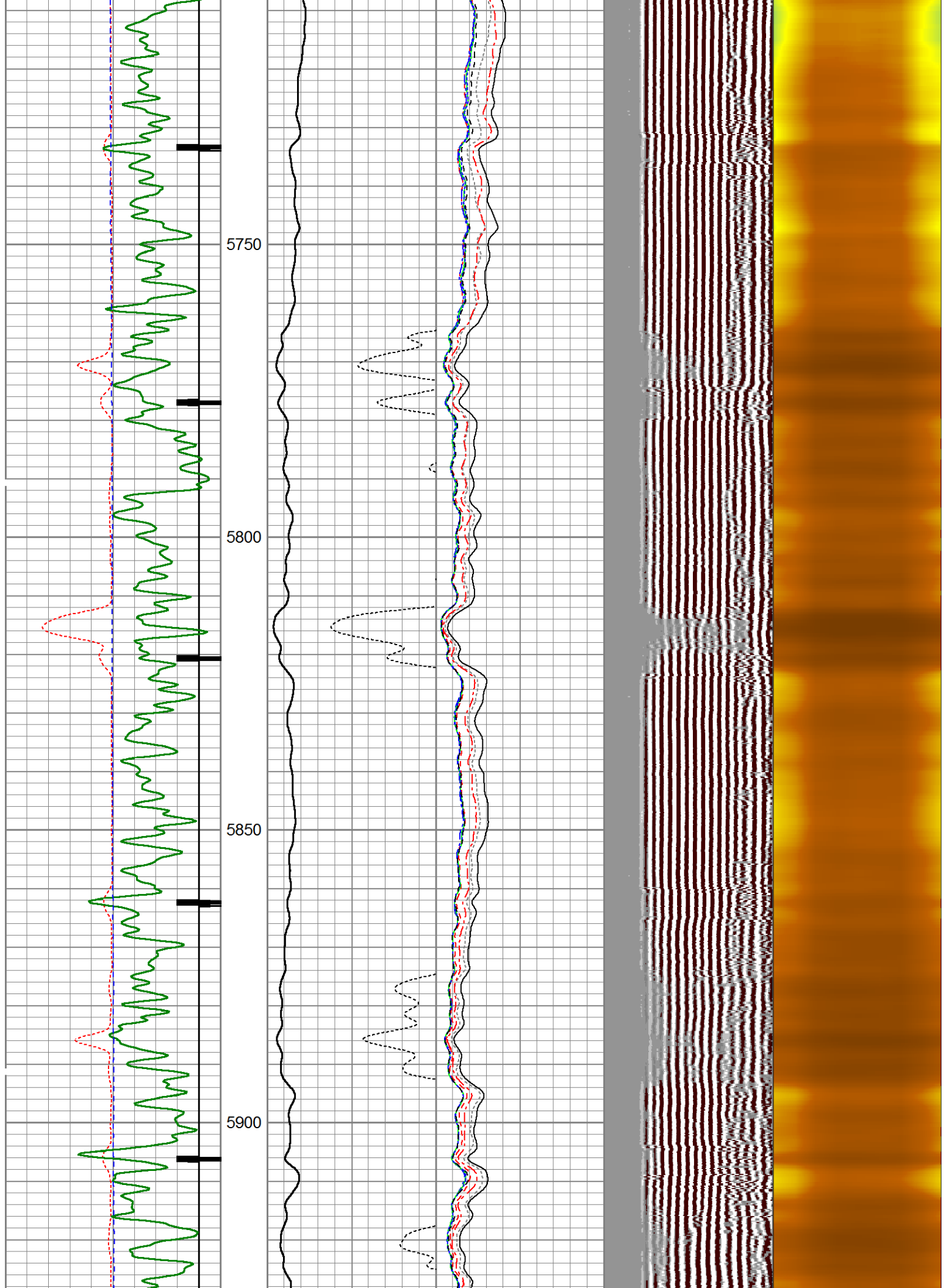

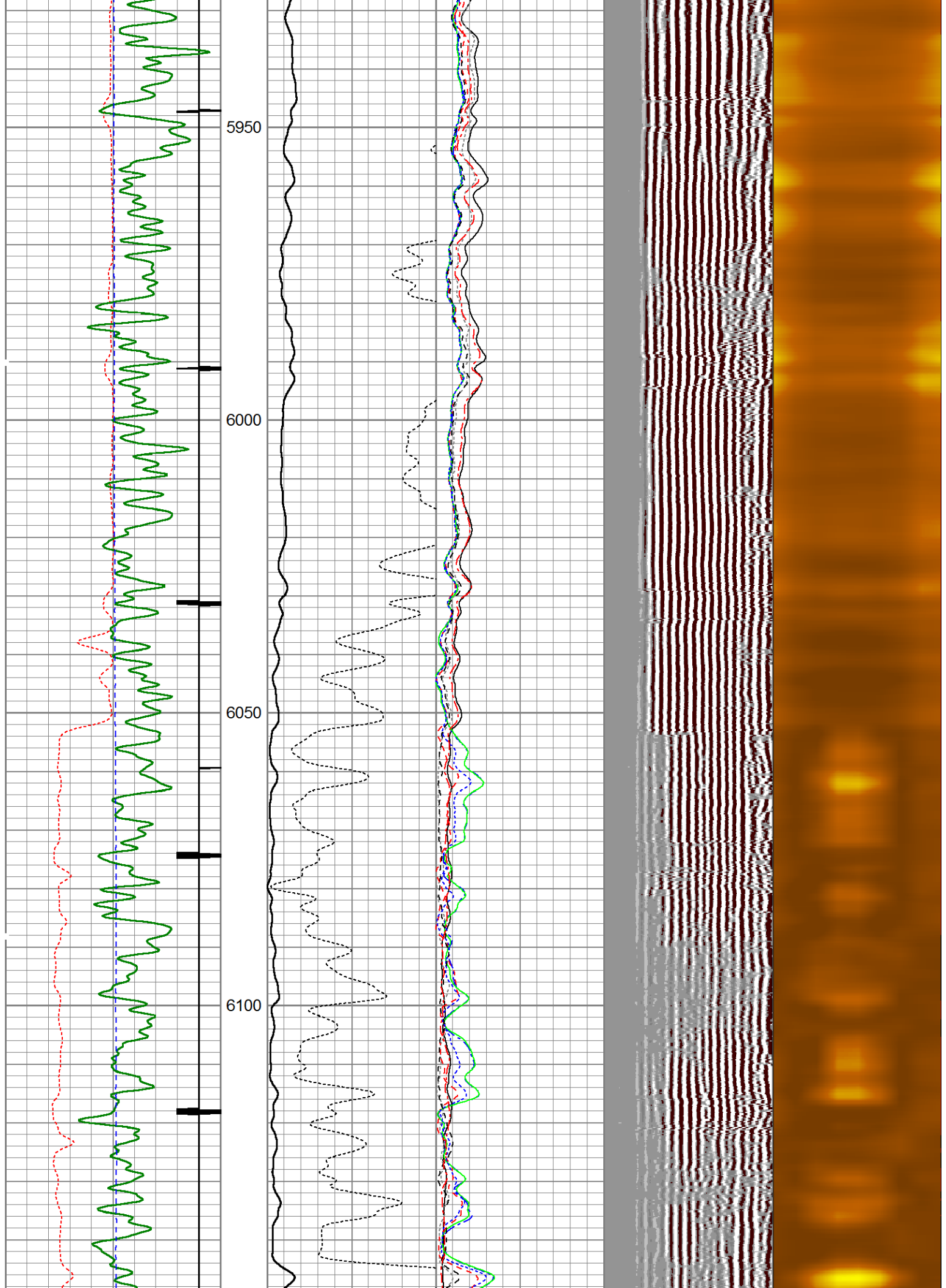

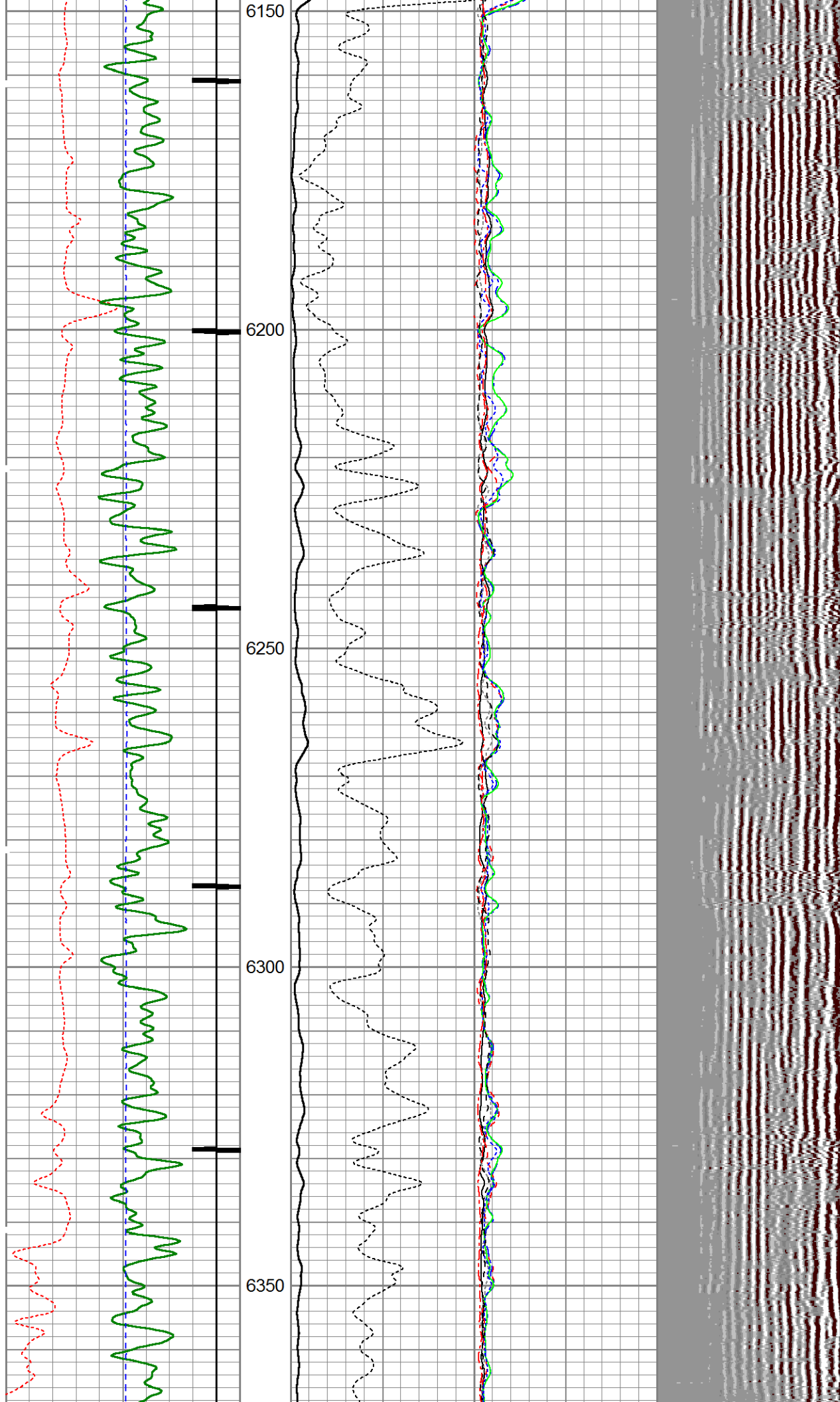



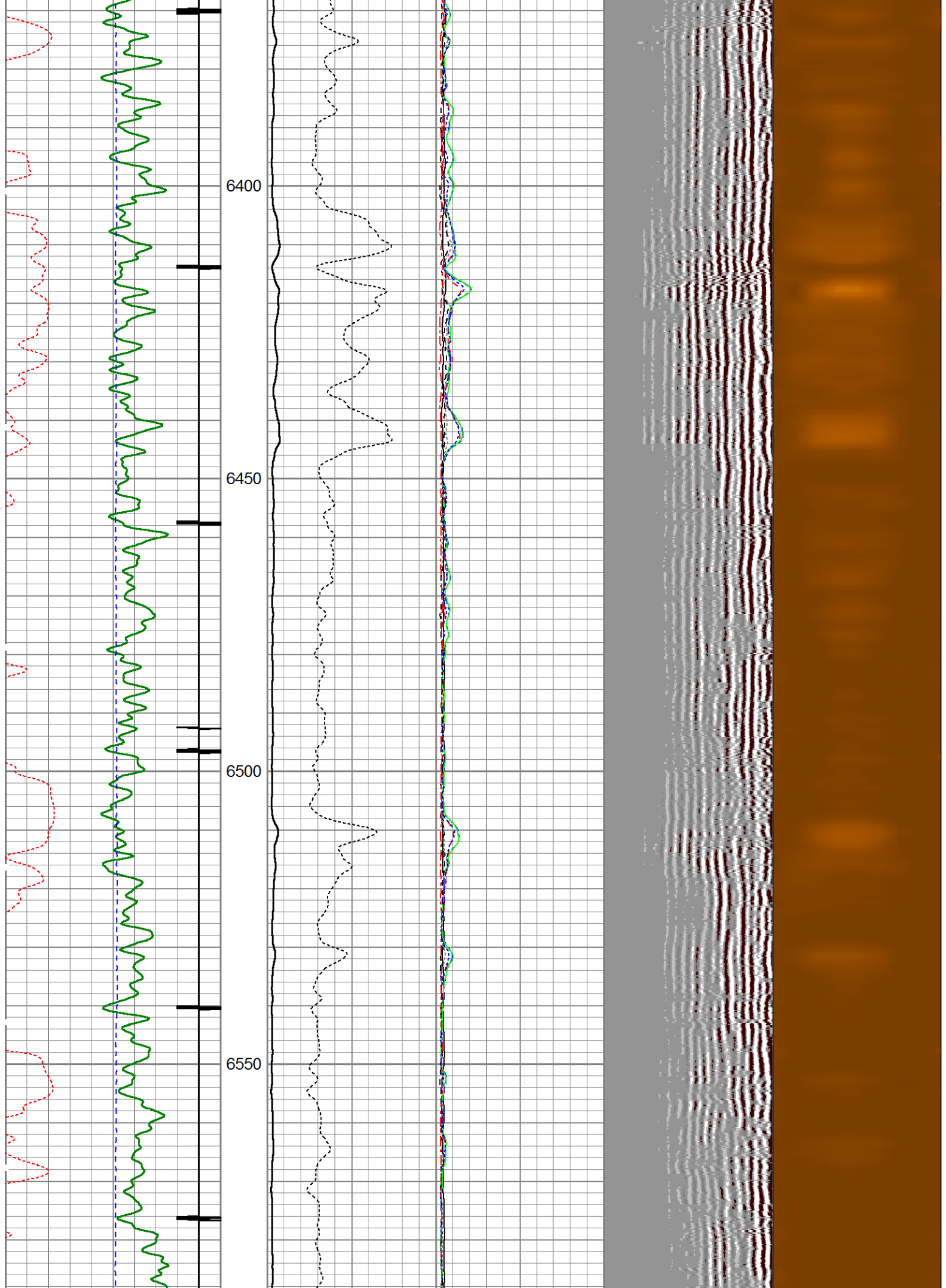



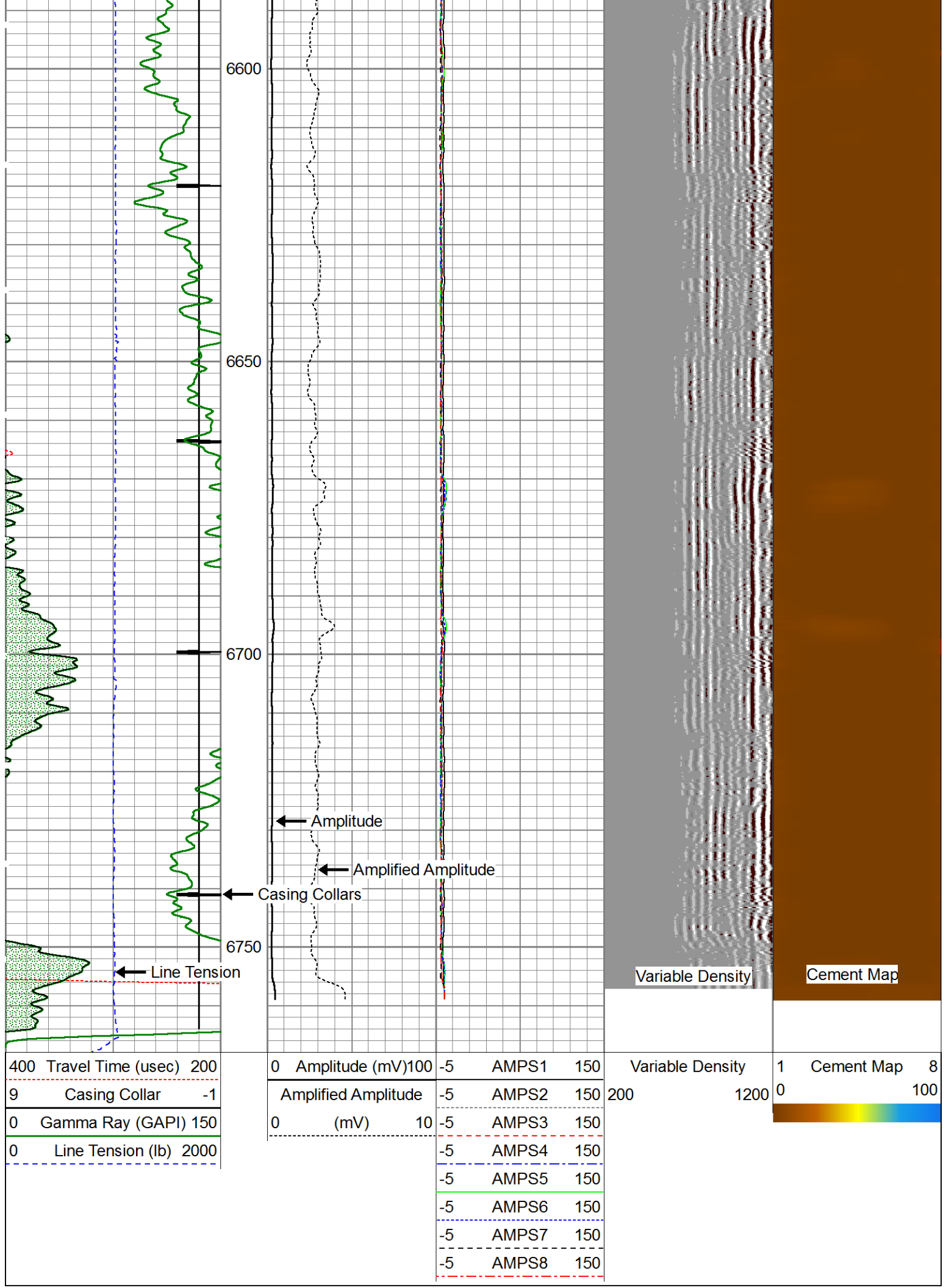



# REPEAT PASS

LOGGED UNDER "0" PSI

Database File: e:\wellsranchuasaa27-62-1hn.db  
 Dataset Pathname: pass1  
 Presentation Format: scbl03  
 Dataset Creation: Sat Sep 07 19:05:42 2013 by Log 0  
 Charted by: Depth in Feet scaled 1:240

400	Travel Time (usec)	200	0	Amplitude (mV)	100	-5	AMPS1	150	Variable Density	1	Cement Map	8
9	Casing Collar	-1	Amplified Amplitude			-5	AMPS2	150	200	1200	0	100
0	Gamma Ray (GAPI)	150	0	(mV)	10	-5	AMPS3	150				
0	Line Tension (lb)	2000				-5	AMPS4	150				
						-5	AMPS5	150				
						-5	AMPS6	150				
						-5	AMPS7	150				
						-5	AMPS8	150				

