

# Location Drawing

## SACK 16N-6HZ

### Horizontal Multi Well Pad

SE¼ SE¼ SECTION 31, TOWNSHIP 1 NORTH, RANGE 67 WEST OF THE 6TH PRINCIPAL MERIDIAN

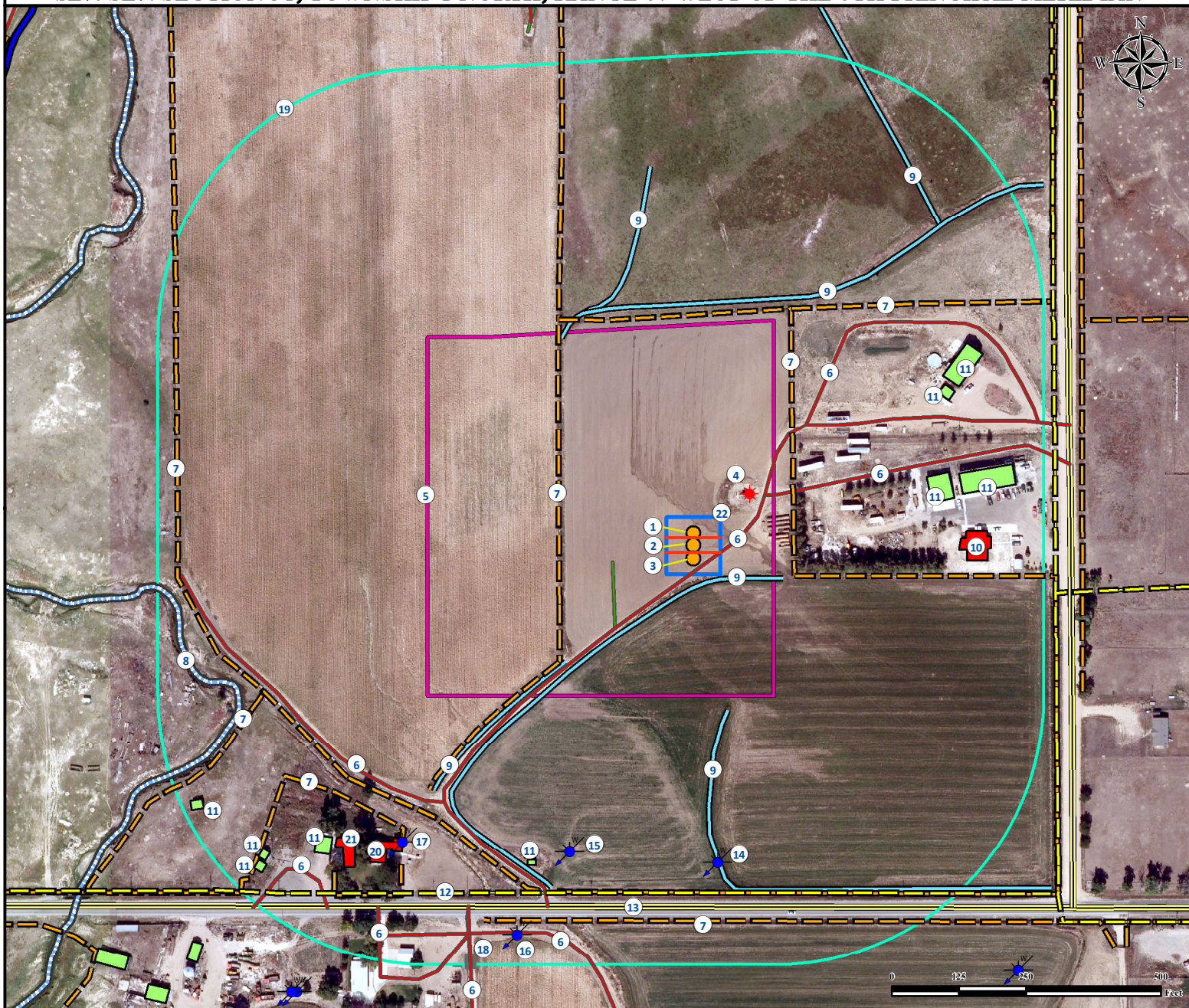

1. Proposed Well SACK 1C-30HZ.
2. Proposed Well SACK 16N-6HZ.
3. Proposed Well SACK 26N-30HZ.
4. Existing Well SACK 44-31 is  $\pm 143'$  NE.
5. Operational Disturbance Area.
6. Private Roads are  $\pm 40'$  SE,  $\pm 162'$  NE,  $\pm 306'$  NE,  $\pm 663'$  SW,  $\pm 769'$  SW,  $\pm 789'$  SW,  $\pm 890'$  SW, and  $\pm 933'$  SW.

7. Fences are  $\pm 187'$  E,  $\pm 249'$  W,  $\pm 429'$  N,  $\pm 693'$  SW,  $\pm 751'$  SW, and  $\pm 841'$  SW.
8. Big Dry Creek is  $\pm 887'$  SW.
9. Ditches are  $\pm 73'$  S,  $\pm 311'$  SE,  $\pm 321'$  SW,  $\pm 449'$  N,  $\pm 484'$  NW, and  $\pm 751'$  NE.
10. Building Unit is  $\pm 496'$  E.

11. Buildings are  $\pm 450'$  NE,  $\pm 509'$  NE,  $\pm 537'$  NE,  $\pm 557'$  NE,  $\pm 652'$  SW,  $\pm 861'$  SW,  $\pm 970'$  SW,  $\pm 988'$  SW, and  $\pm 1025'$  SW.
12. Powerline is  $\pm 645'$  S.
13. 168th Avenue is  $\pm 670'$  S.
14. Water Well (Permit #44530) is  $\pm 589'$  S.
15. Water Well (Permit #44900) is  $\pm 612'$  SW.

16. Water Well (Permit #166035) is  $\pm 792'$  SW.
17. Water Well (Permit #2933) is  $\pm 771'$  SW.
18. Cattleguard is  $\pm 876'$  SW.
19. 500' Radius.
20. Building Unit is  $\pm 767'$  SW.
21. Building Unit is  $\pm 834'$  SW.
22. Pump Jack Operational Area.

#### Legend

- Proposed Well
- Existing Well
- Water Well
- Cattleguard

- 500' Radius
- Disturbance Area
- Pump Jack Operational Area
- Building

- Building Unit
- Powerline
- Fence
- Public Road
- Private Road

- Pipeline
- Stream
- Canal
- Ditch

#### Reference Location

\*\* All measurements are made from Reference Well SACK 16N-6HZ \*\*

Lat: 40.002187° Long: -104.926205° (NAD83)  
Elevation: 5055 Feet

Surface Use: Dry Land Pasture

Nearest Building Unit:  $\pm 496'$  E

Prepared for:

KERR-MCGEE OIL & GAS ONSHORE LP



Use our resources to find yours!  
[www.petro-fs.com](http://www.petro-fs.com)  
(303) 928-7128

Field Date: 08/01/2013  
Drafting Date: 02/14/2014  
Drafter: DRF  
Revision: 1

Data Sources:

- Aerial courtesy of Anadarko Petroleum Corporation (2010)

