	Probe (PTS_MONO)	2.88	2.75	35.00
WVFS8	11.80					
WVFS7	11.80					
WVFS6	11.80					
WVFS5	11.80					
WVFS4	11.80					
WVFS3	11.80					
WVFS2	11.80					
WVFS1	11.80					
WVFCAL	11.80					
WVF3FT	11.80					
WVF5FT	10.72					
			RBT-Probe (060632) Probe Radial Bond Tool with Digital Telemetry	9.17	2.75	90.00
CCL	6.52					
			Probe (060719) Probe 2.75" 4 Channel Pulse	4.58	2.75	30.00
GR	3.78					
			Probe (PT_MONO2)	2.88	2.75	35.00
Dataset: djsimmonspinto1-7.db; fieldPAPOOSECANYON/wellPINTO1-7/run1/pass4 Total length: 19.52 ft Total weight: 190.00 lb O.D.: 2.75 in						

Database File djsimmonspinto1-7.db
Dataset Pathname fieldPAPOOSECANYON/wellPINTO1-7/run1/pass4
Presentation Format ref5inpio

<div> <div>GAMMA RAY</div> <div>0 (GAPI) 200</div> <div>CASING COLLAR</div> <div>-91</div> </div>		<div> <div>3' AMPLITUDE</div> <div>200 VDL 1200 0</div> </div>	<div> <div>AMPS1 100</div> <div>AMPS2 100</div> <div>AMPS3 100</div> <div>AMPS4 100</div> <div>AMPS5 100</div> <div>AMPS6 100</div> <div>AMPS7 100</div> <div>AMPS8 100</div> </div>	<div> <div>1 Cement Map 8</div> <div>445</div> </div>
		<div> <div>0 (mV) 100</div> <div>AMP X5</div> <div>0 (mV) 20</div> <div>TRAVEL TIME X10</div> <div>300 (usec) 200</div> <div>5' AMPLITUDE</div> <div>0 (mV) 100</div> <div>Travel Time</div> <div>1200 (usec) 200</div> </div>		

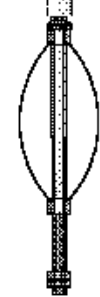

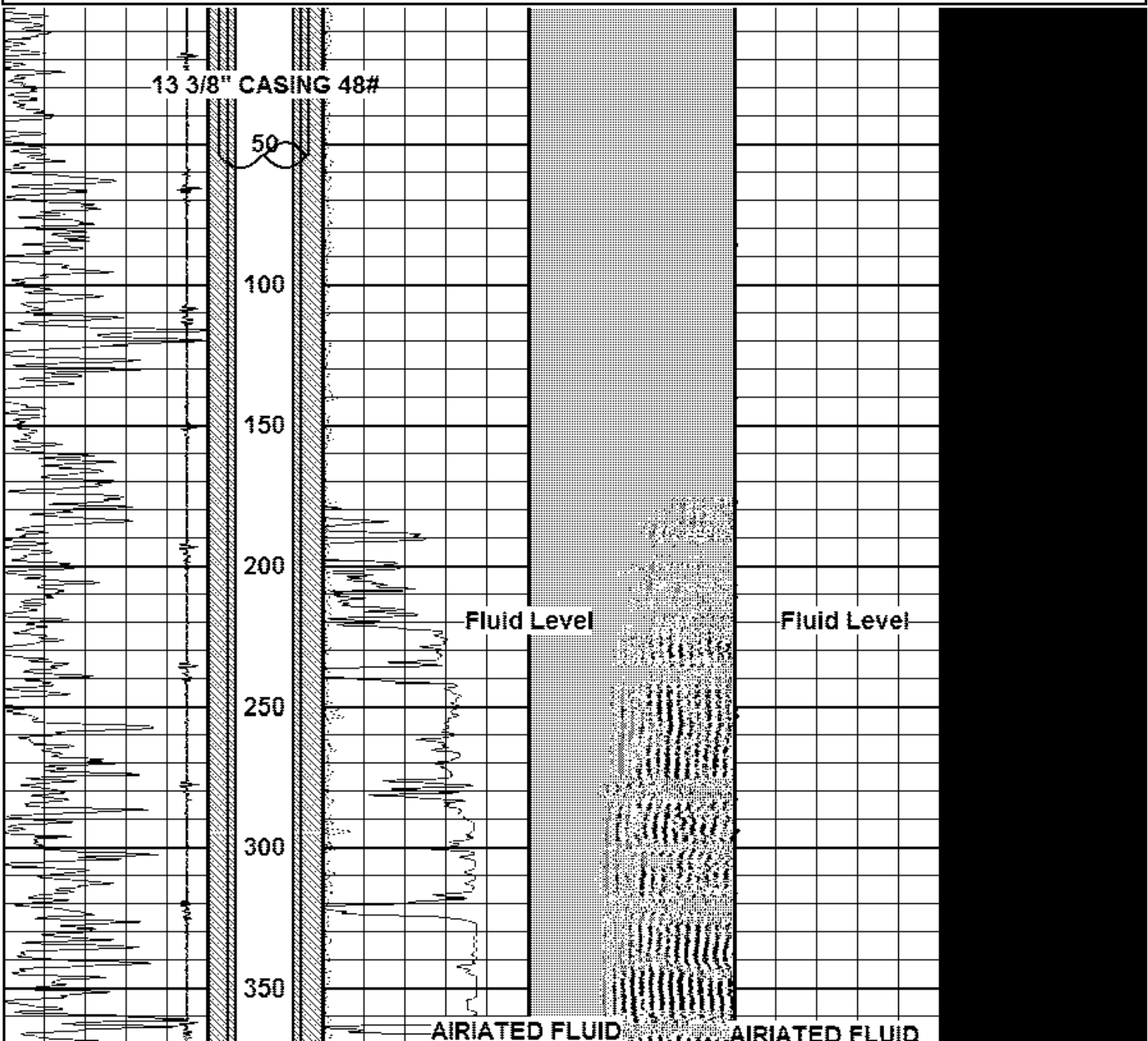
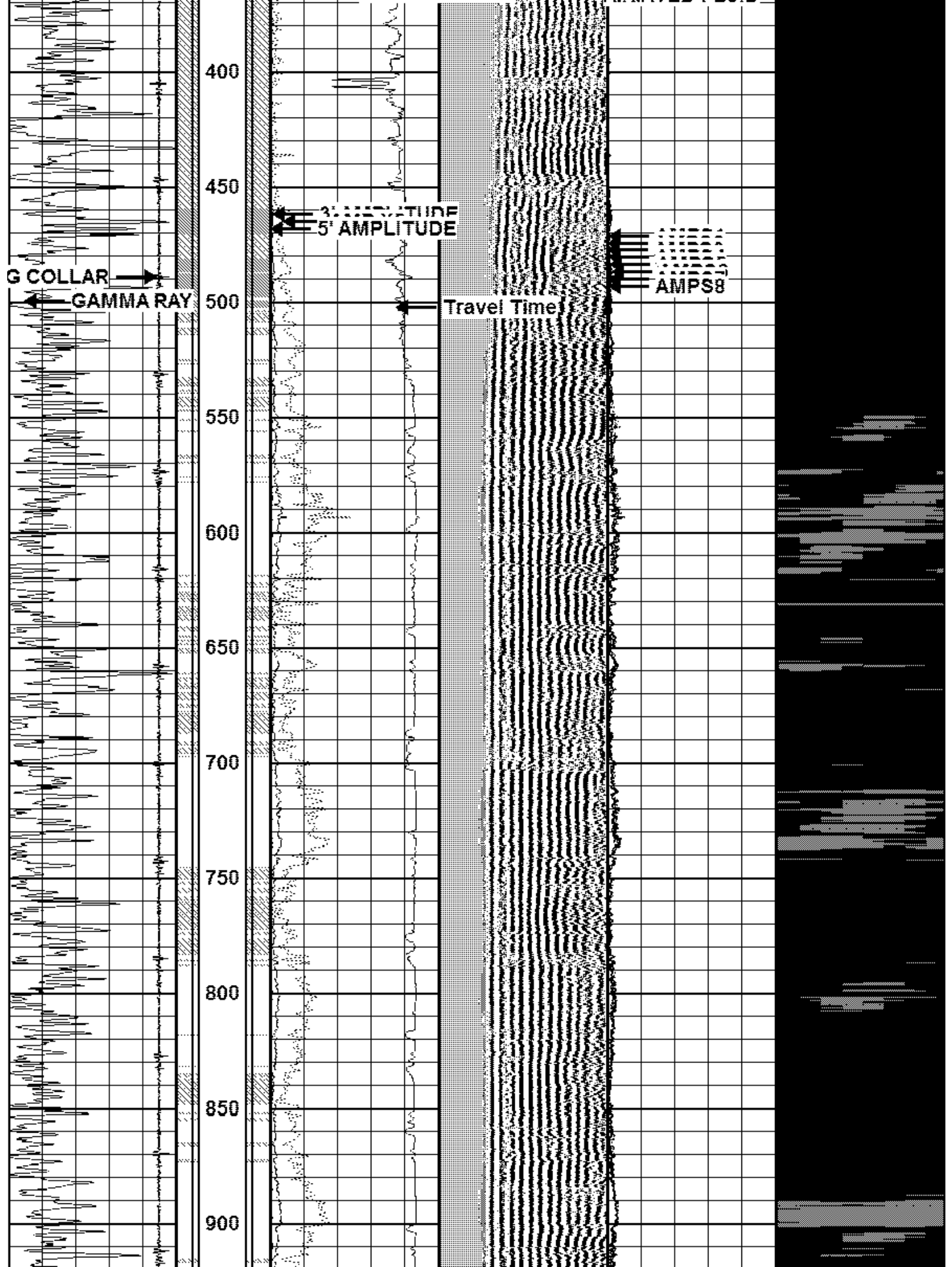

950

1000

1050

8 5/8" CASING 36# J-55

1100

1150

1200

1250

1300

1350

1400

1450

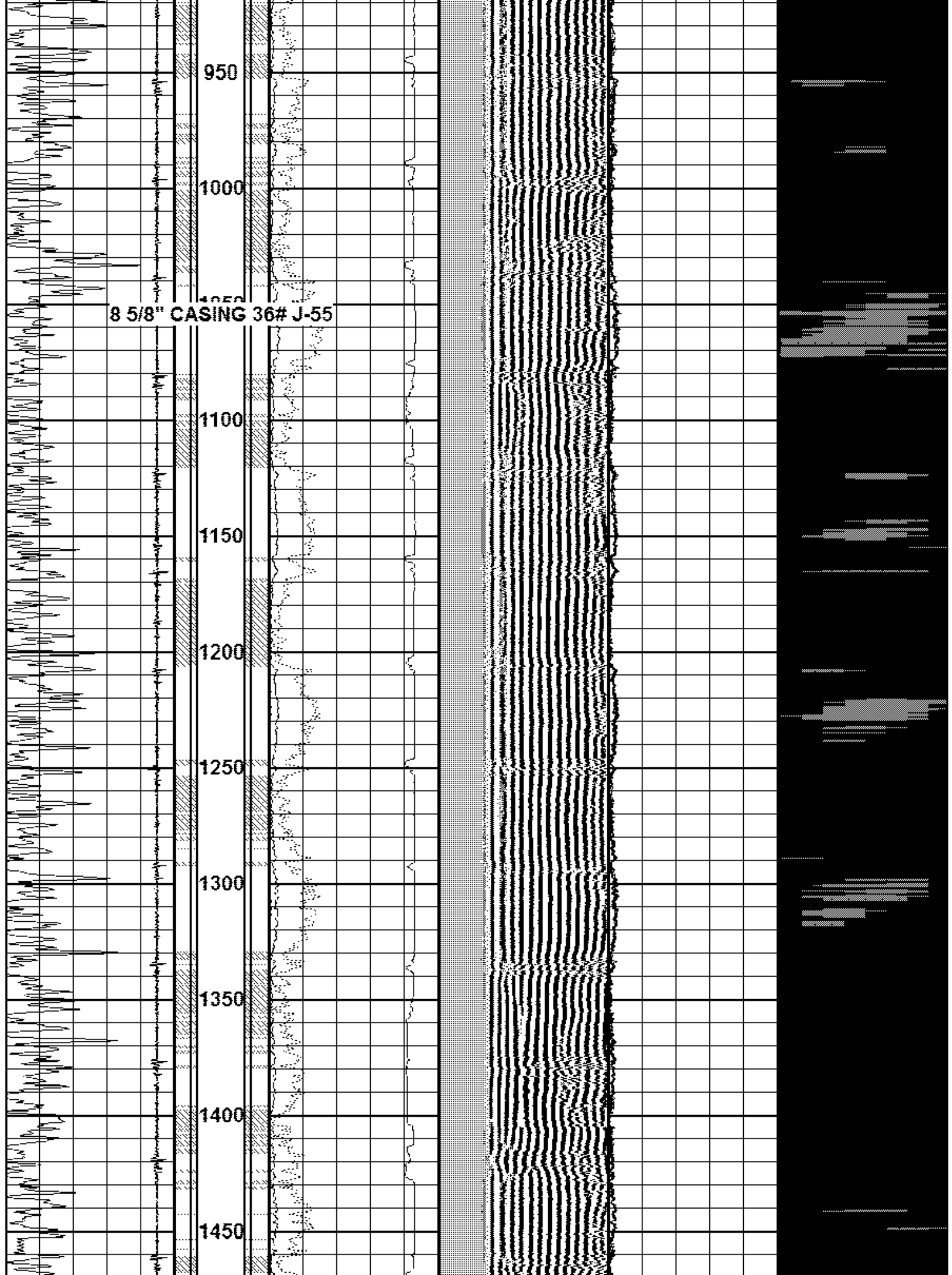

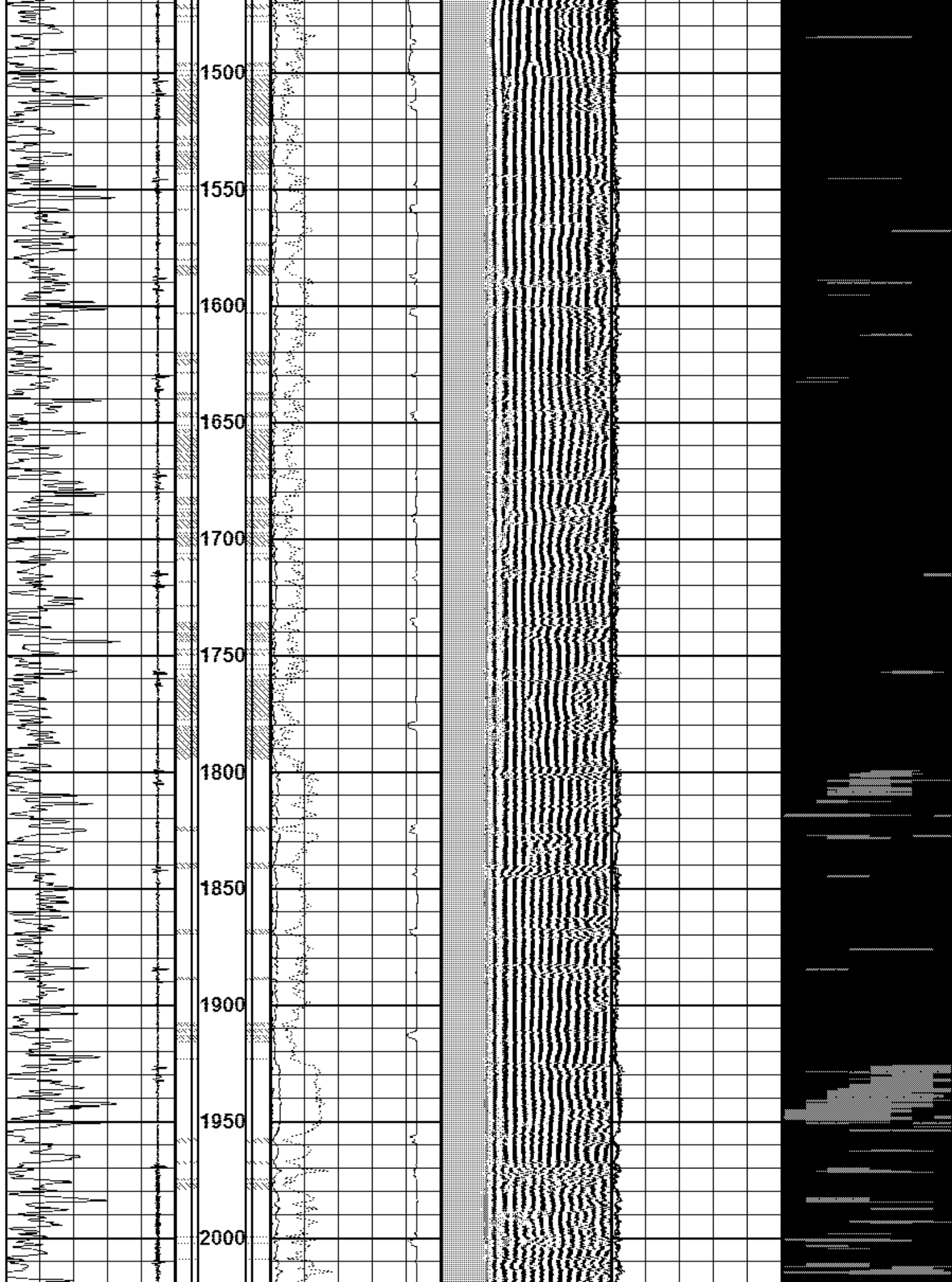

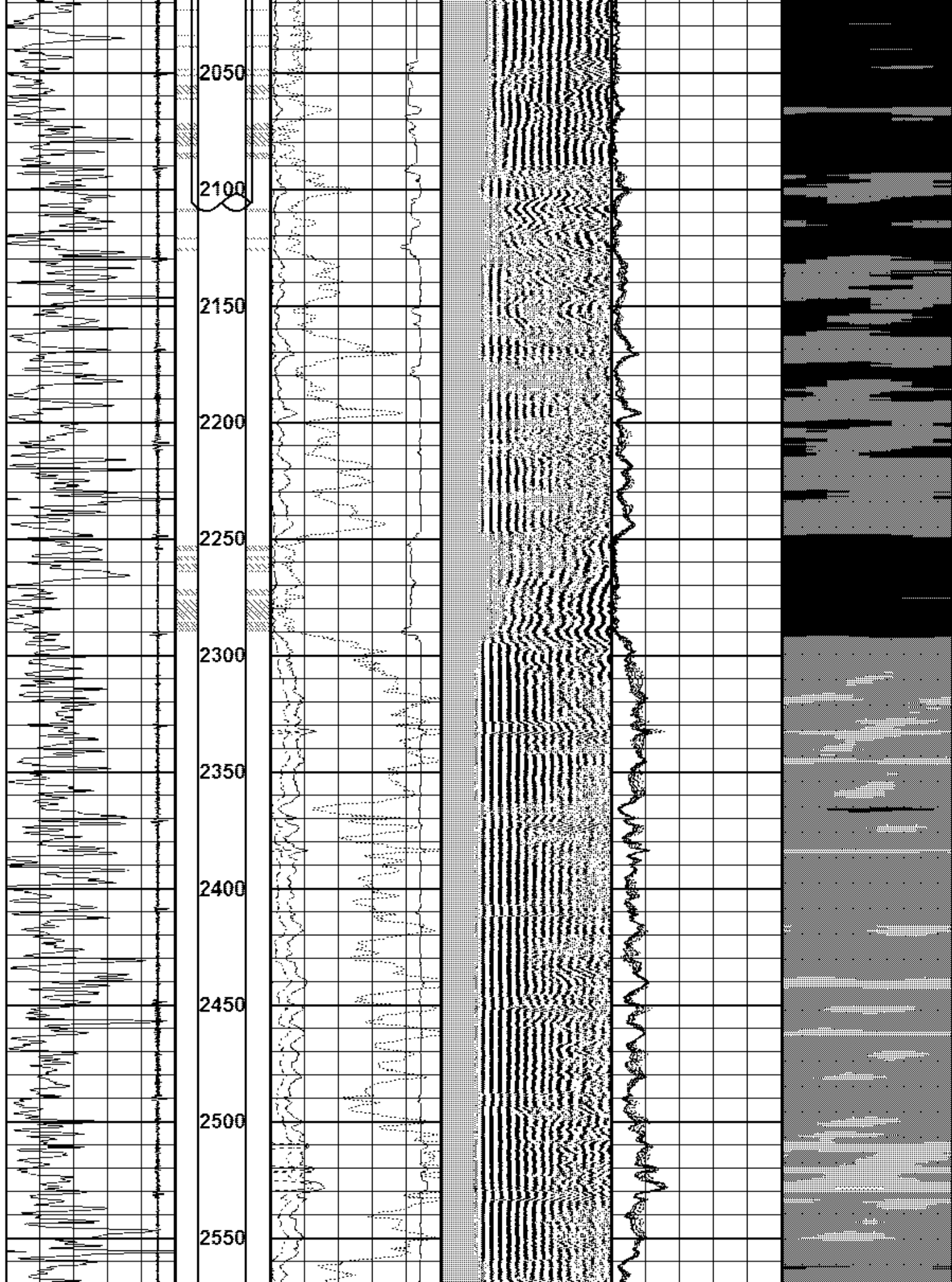

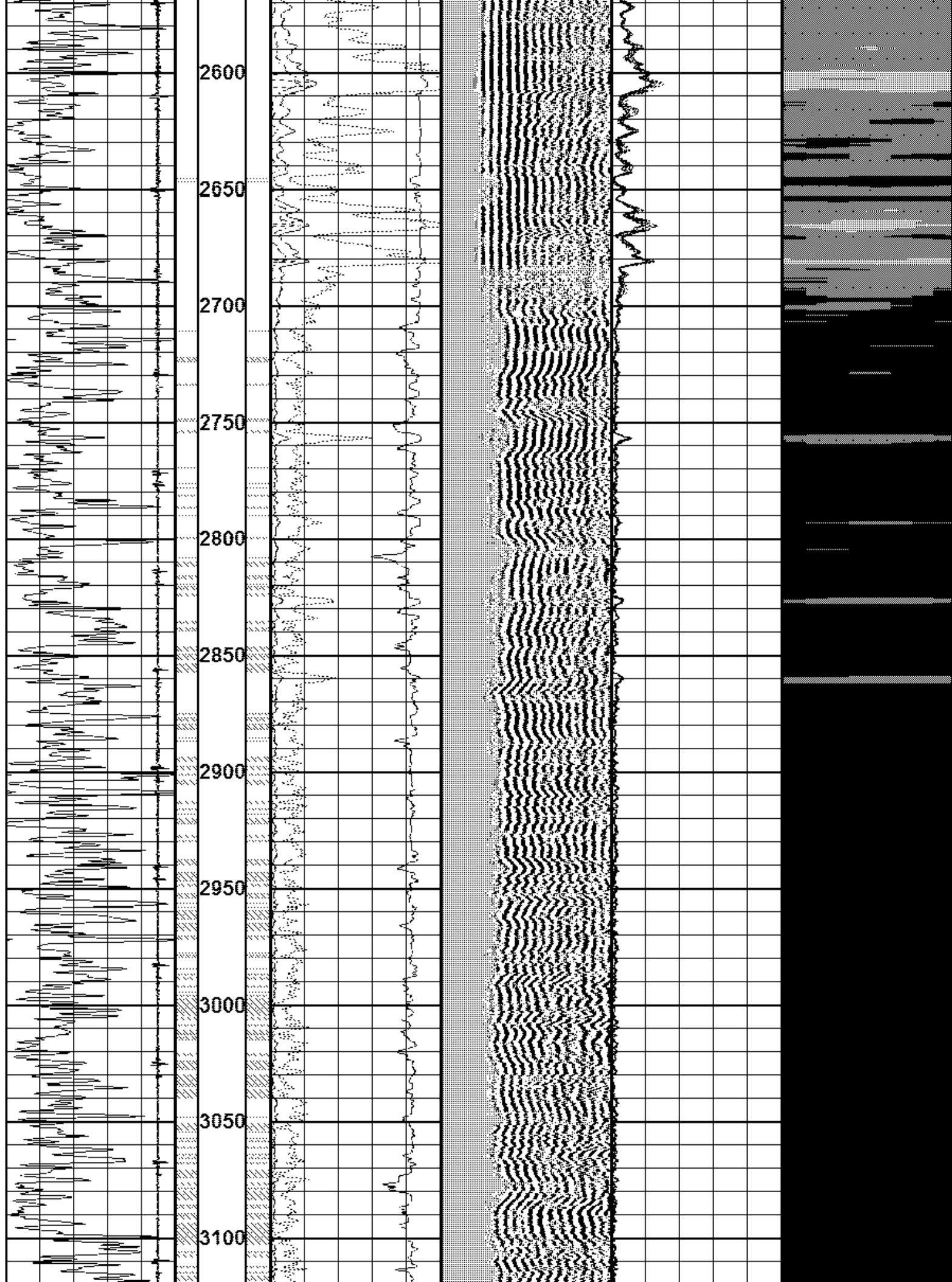

5.5" CASING 17# N-80

3150
3200
3250
3300
3350
3400
3450
3500
3550
3600
3650

COLLAR

GAMMA RAY

5' AMPLITUDE

Travel Time

Travel Time

AMPS8

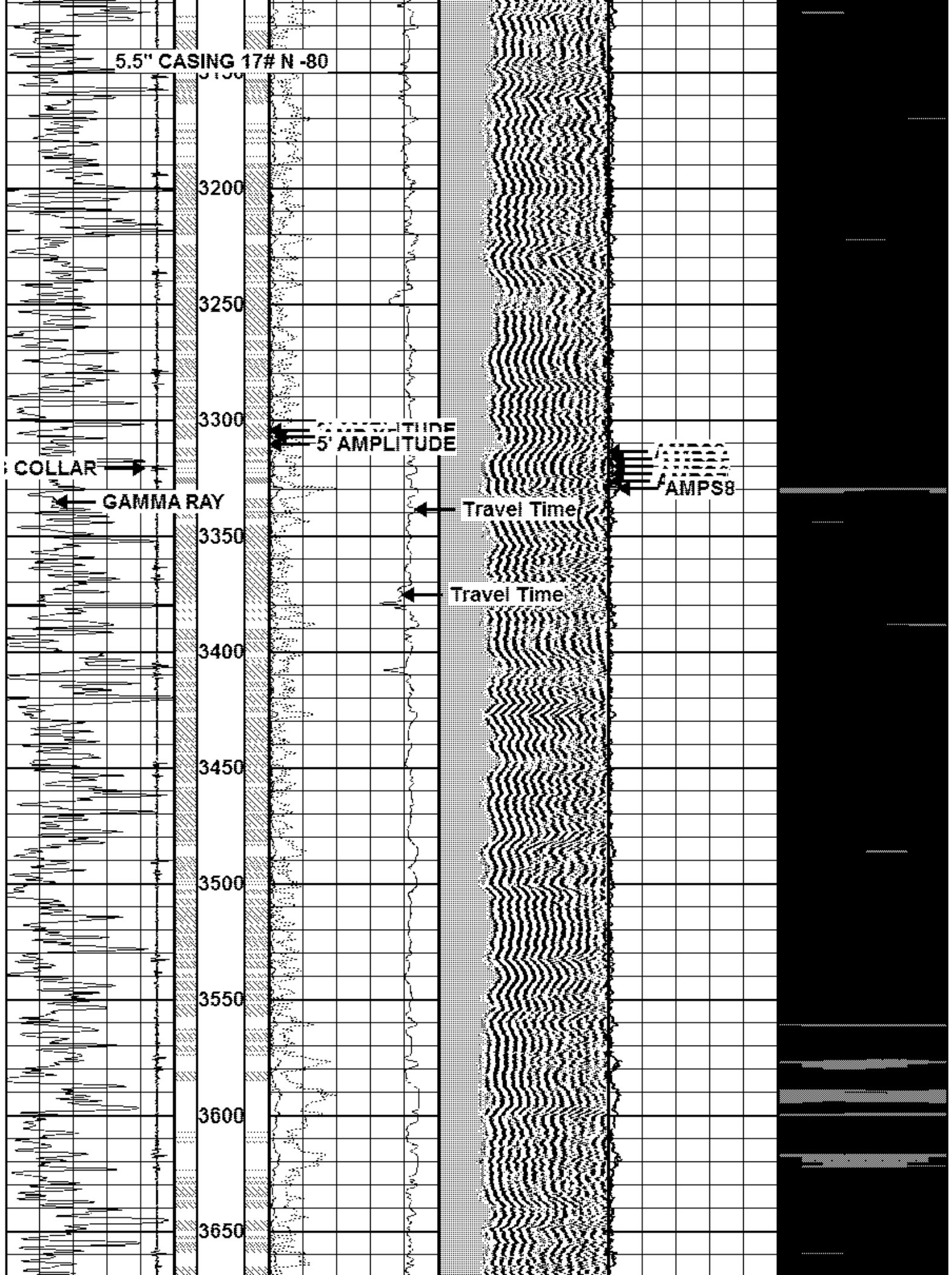

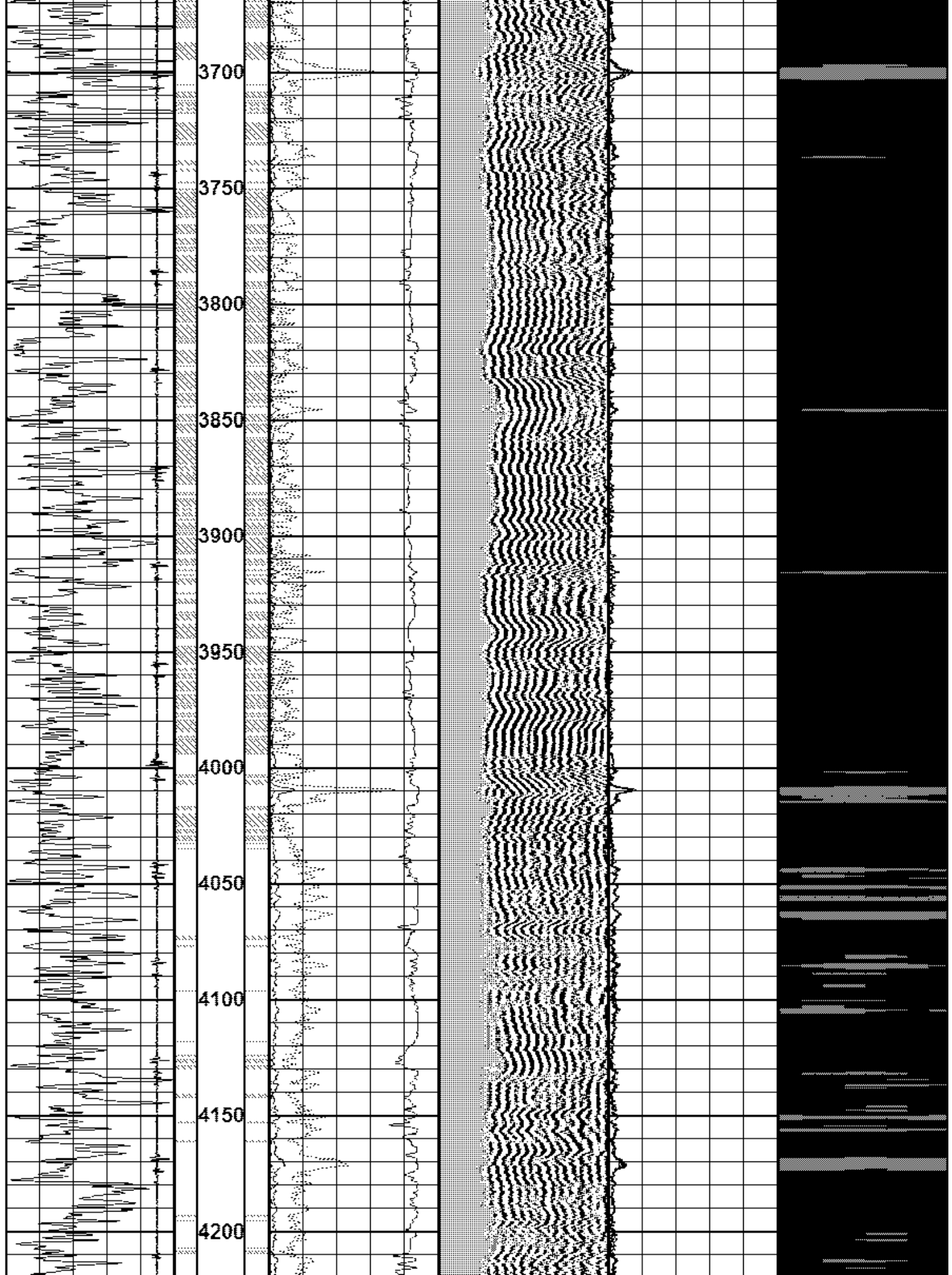

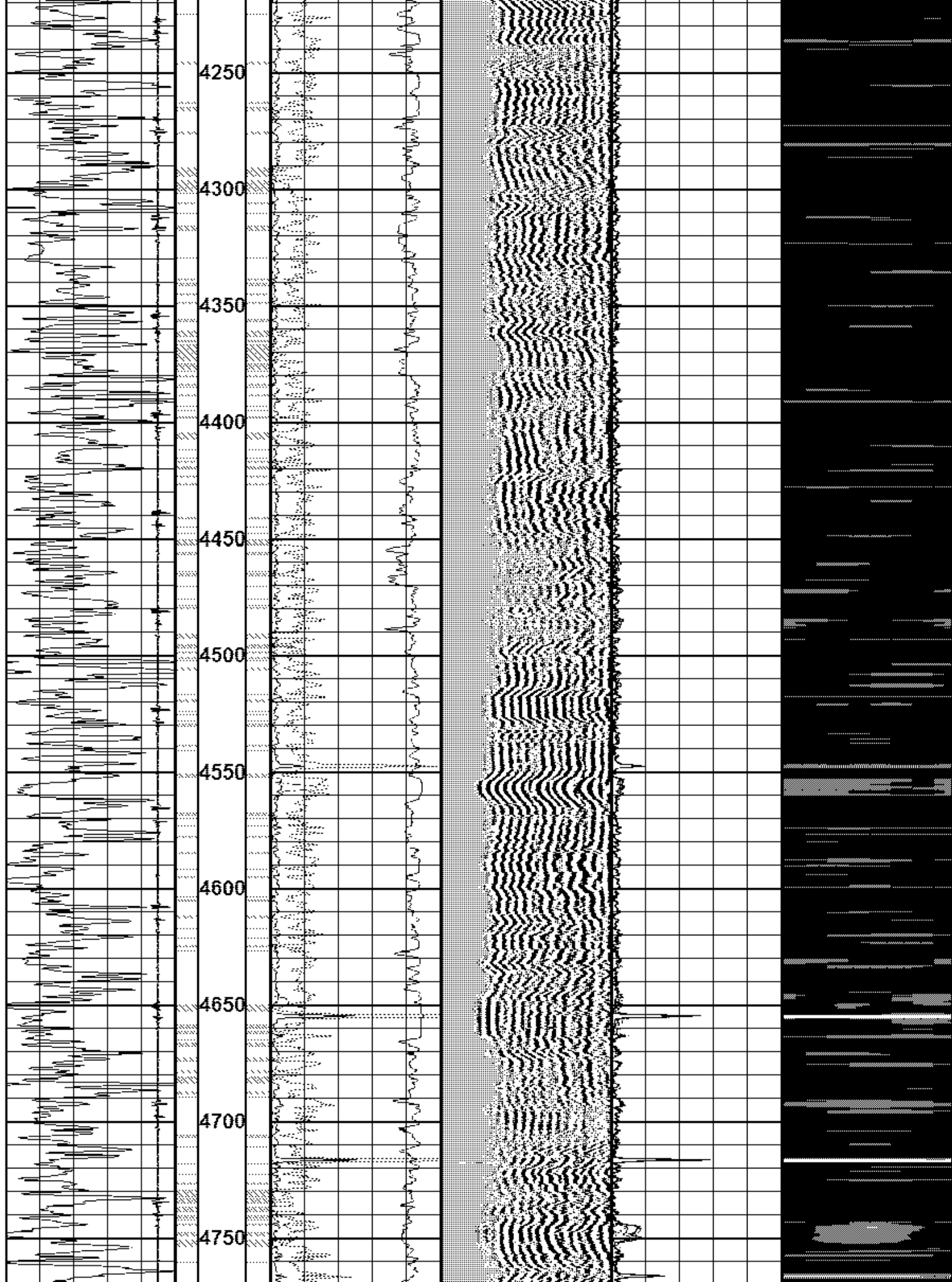

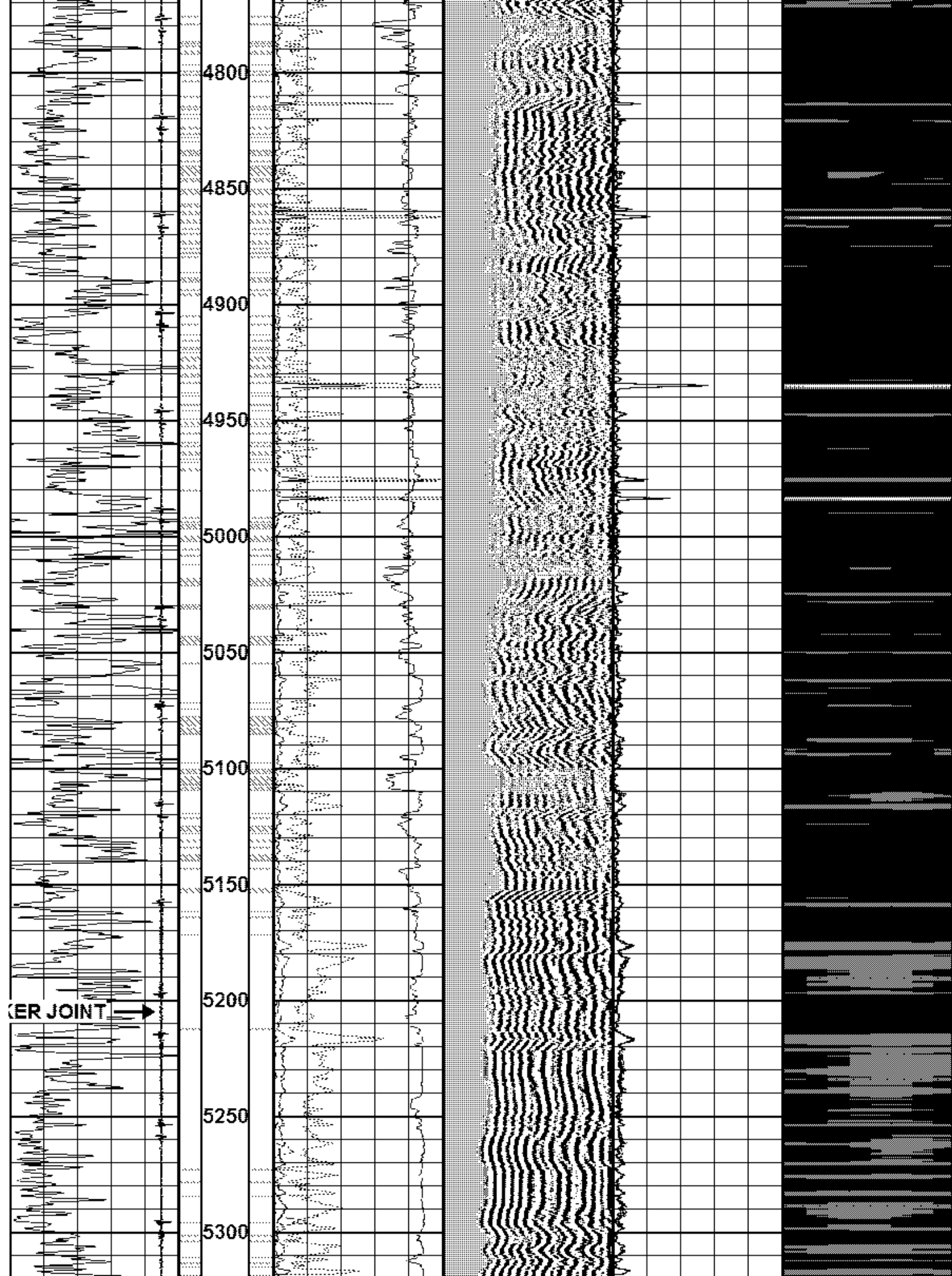

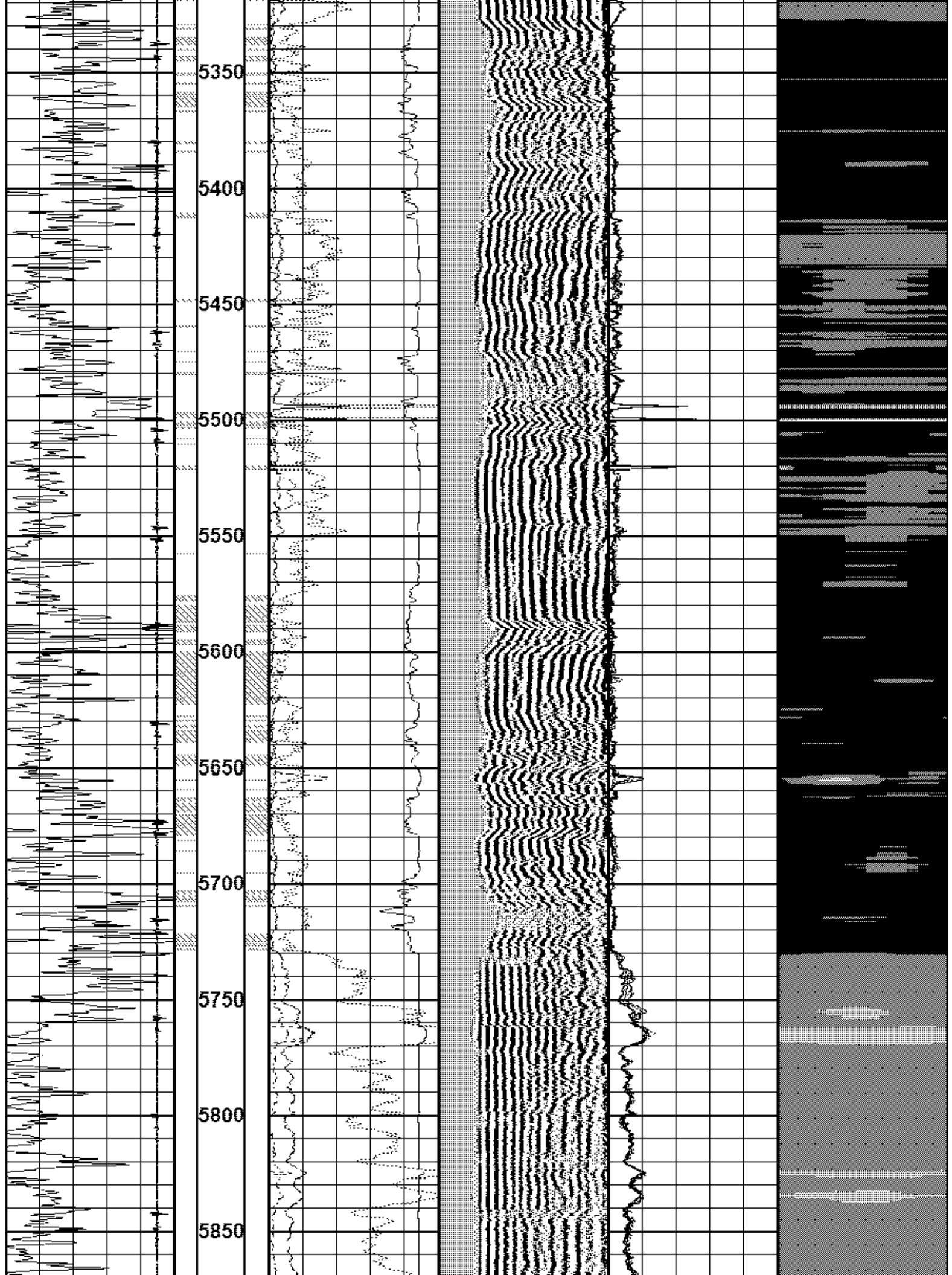

1200 (usec) 200

Database File djsimmonspinto1-7.db
 Dataset Pathname fieldPAPOOSECANYON/wellPINTO1-7/run1/pass4
 Presentation Format rst5inplo
 Dataset Creation Tue Feb 04 15:53:01 2014
 Charted by Depth in Feet scaled 1:240

GAMMA RAY	3' AMPLITUDE	200	VDL	1200	0	AMPS1	100	1 Cement Map 8
0 (GAPI) 200	0 (mV) 100				0	AMPS2	100	4 45
CASING COLLAR	AMP X5				0	AMPS3	100	
-9 1	0 (mV) 20				0	AMPS4	100	
	TRAVEL TIME X10				0	AMPS5	100	
	300 (usec) 200				0	AMPS6	100	
	5' AMPLITUDE				0	AMPS7	100	
	0 (mV) 100				0	AMPS8	100	
	Travel Time							
	1200 (usec) 200							

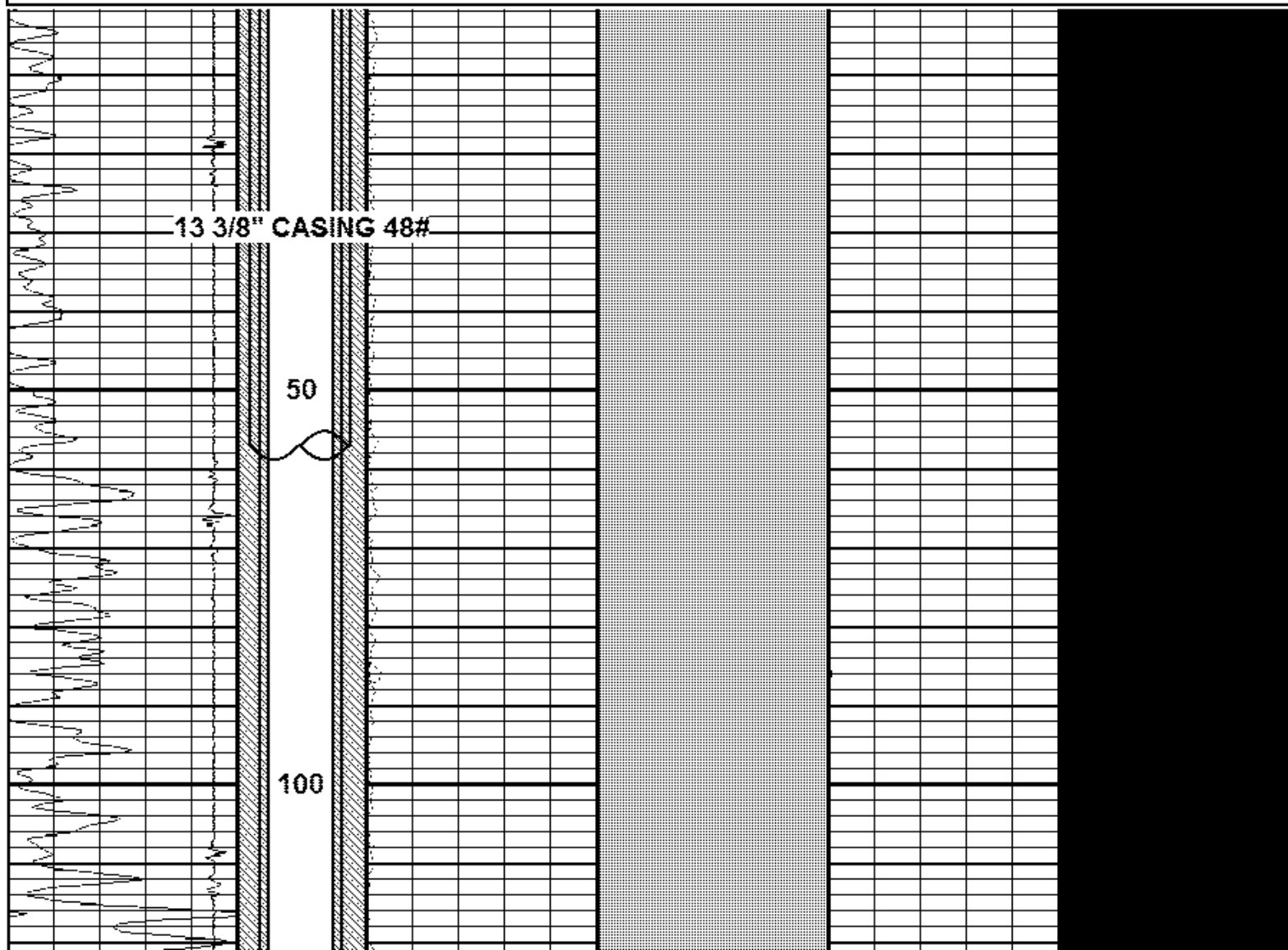

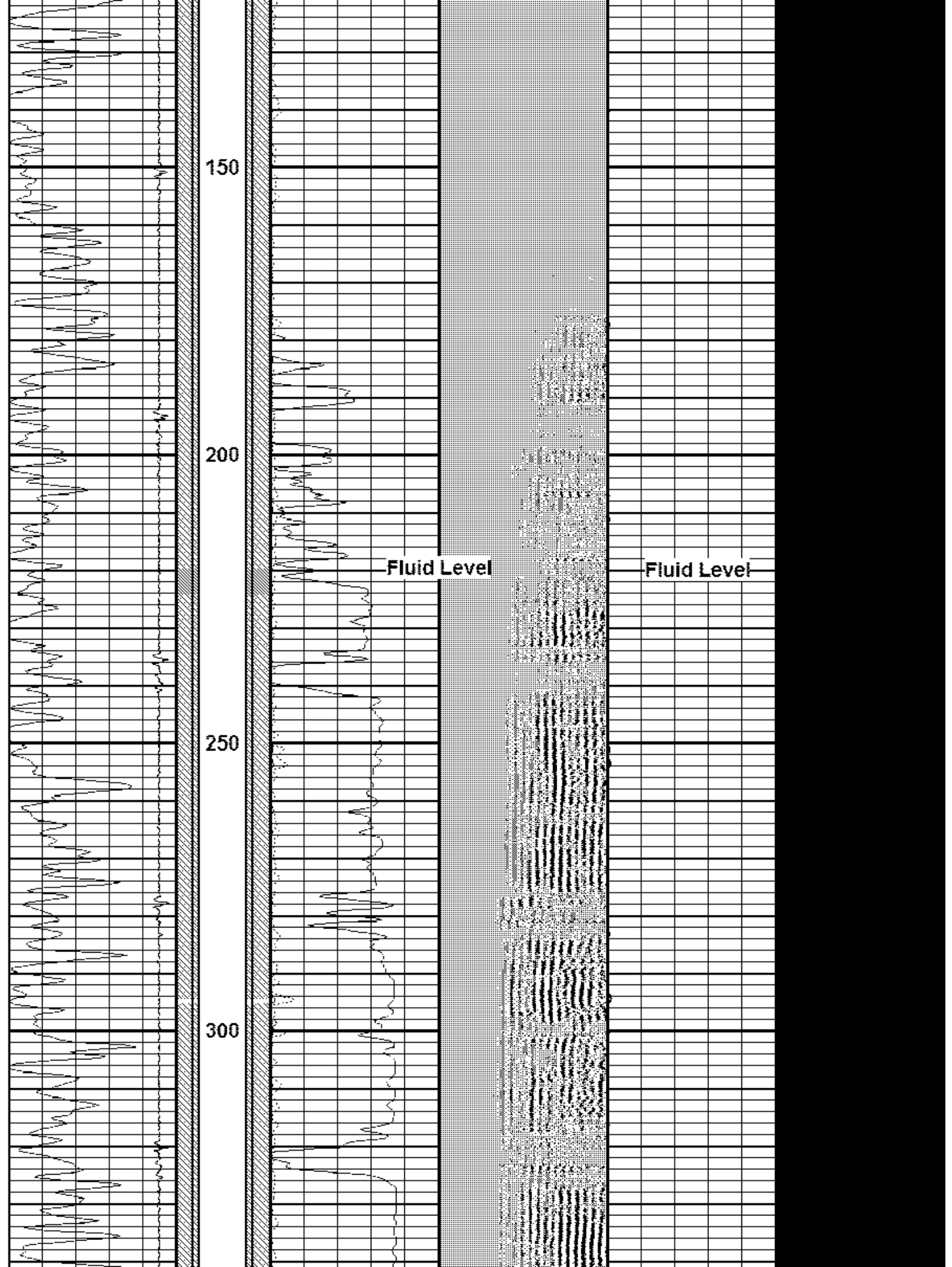

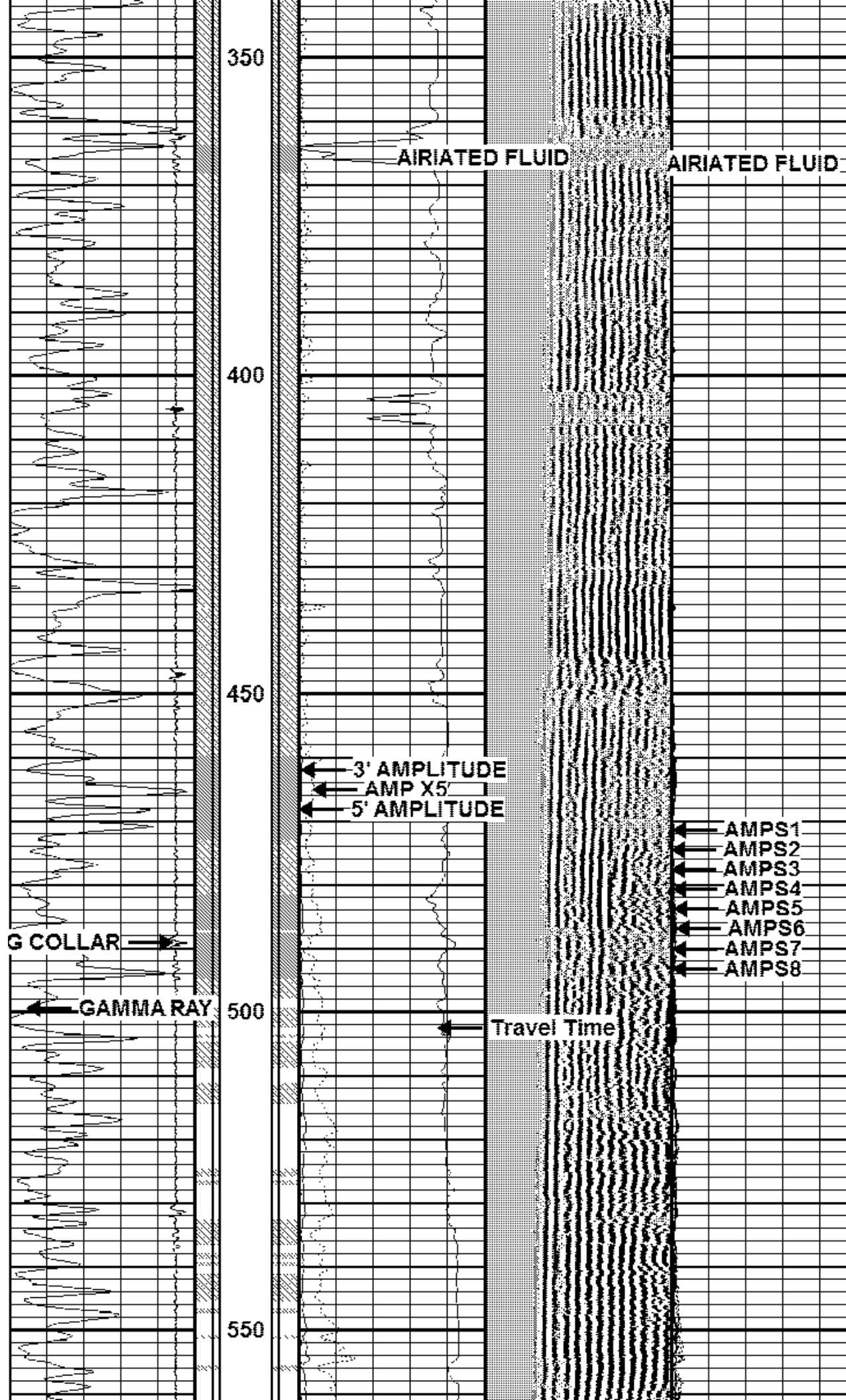

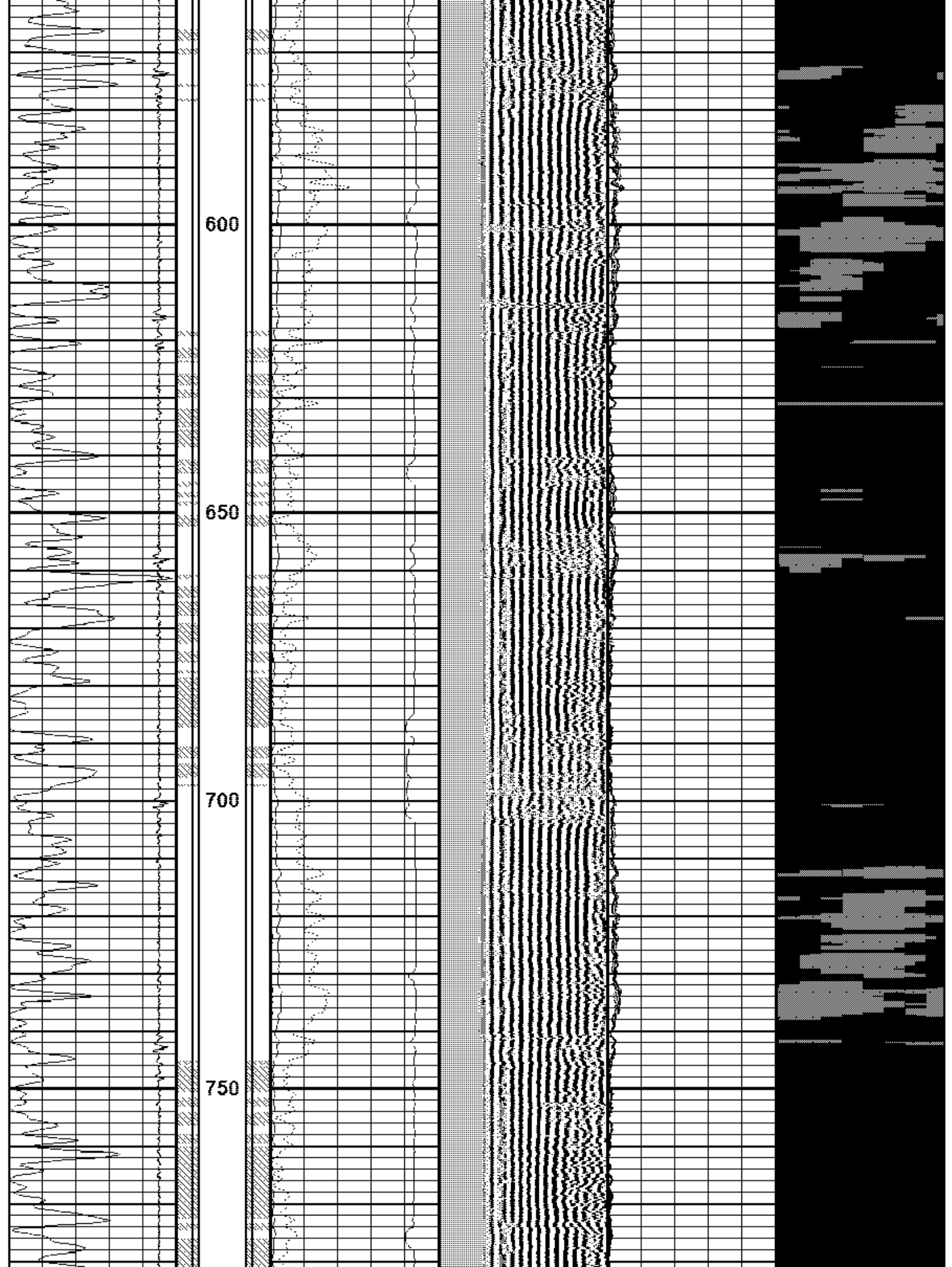

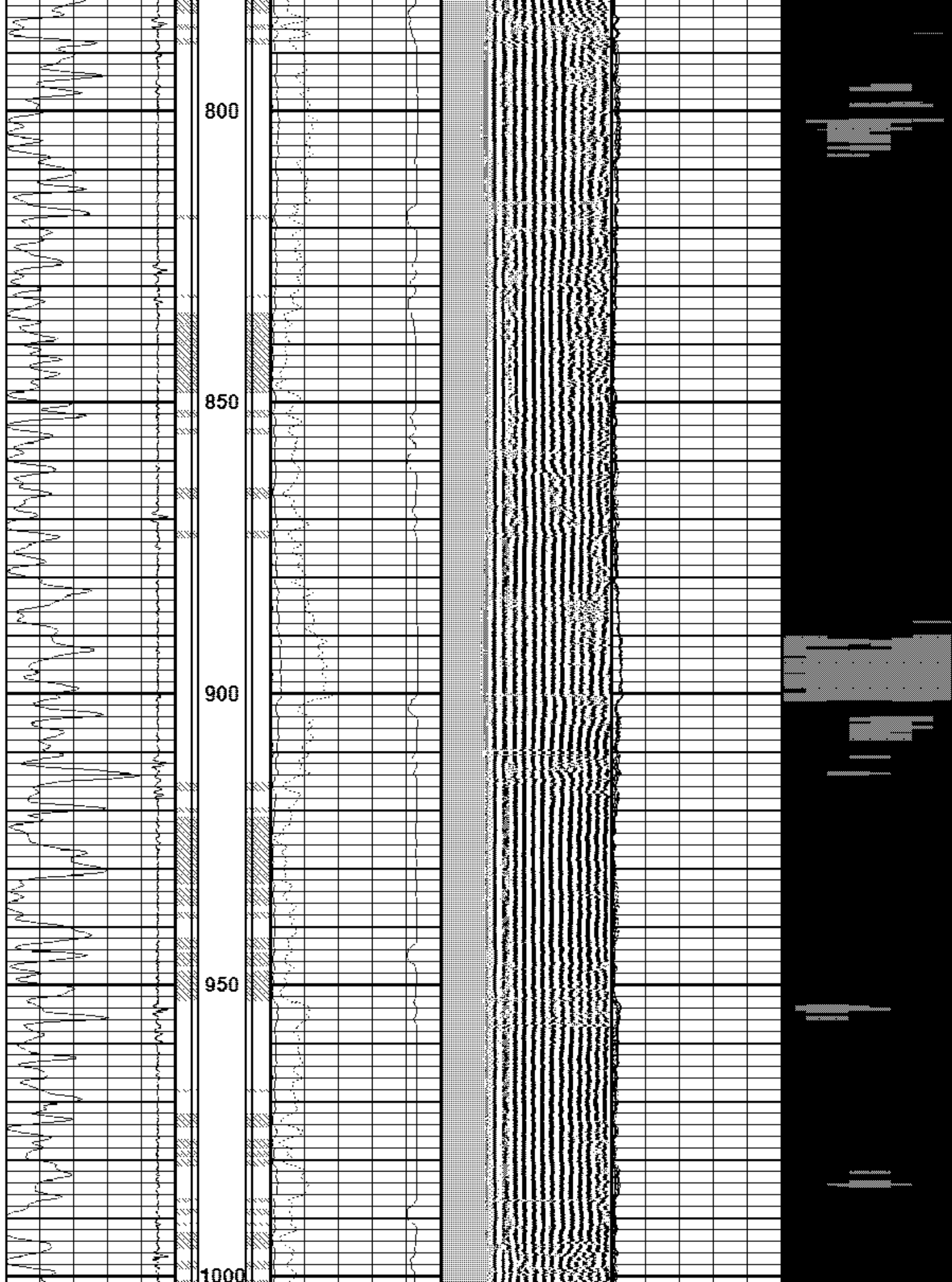

1050

8 5/8" CASING 36# J-55

1100

1150

1200

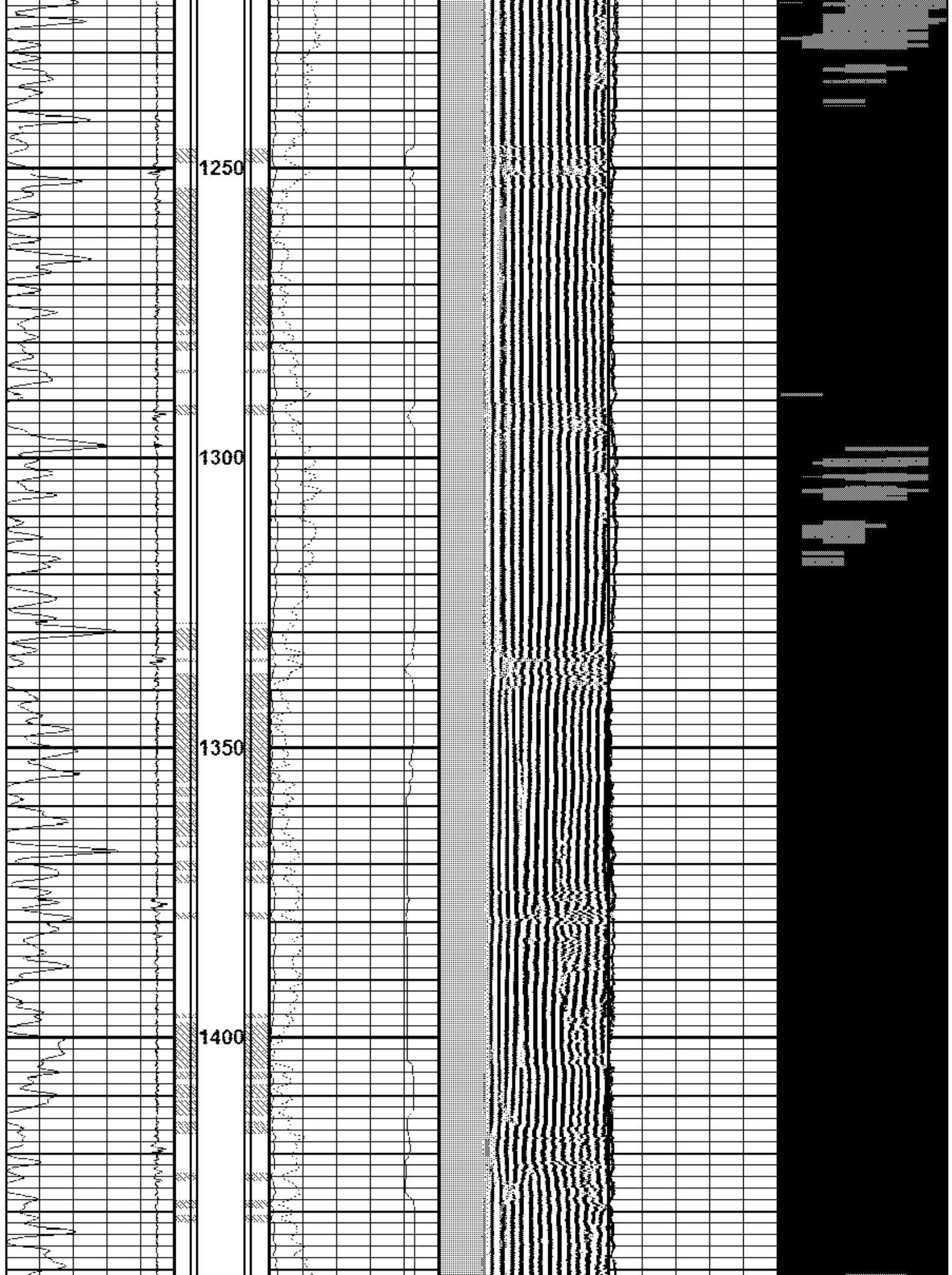

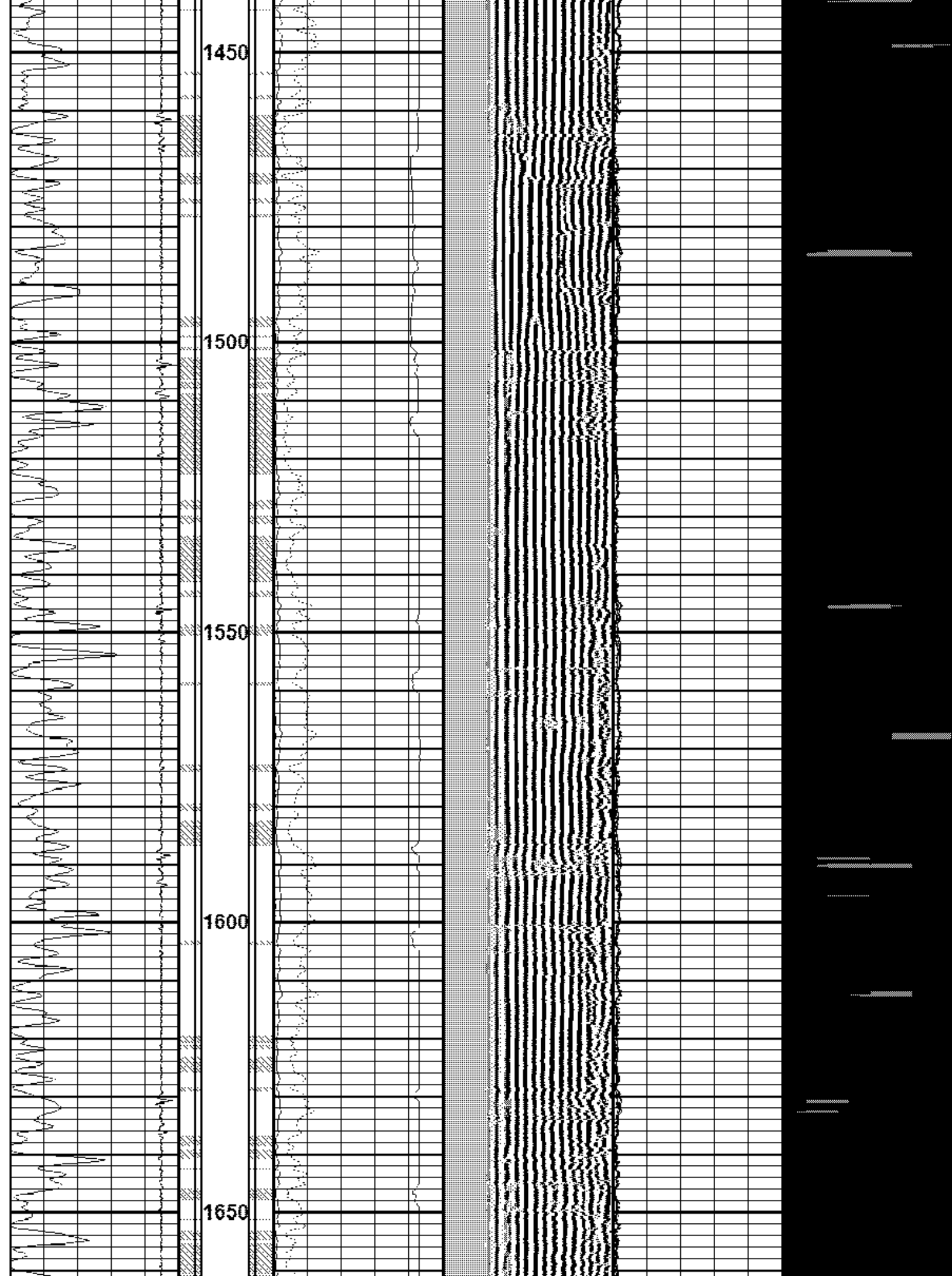

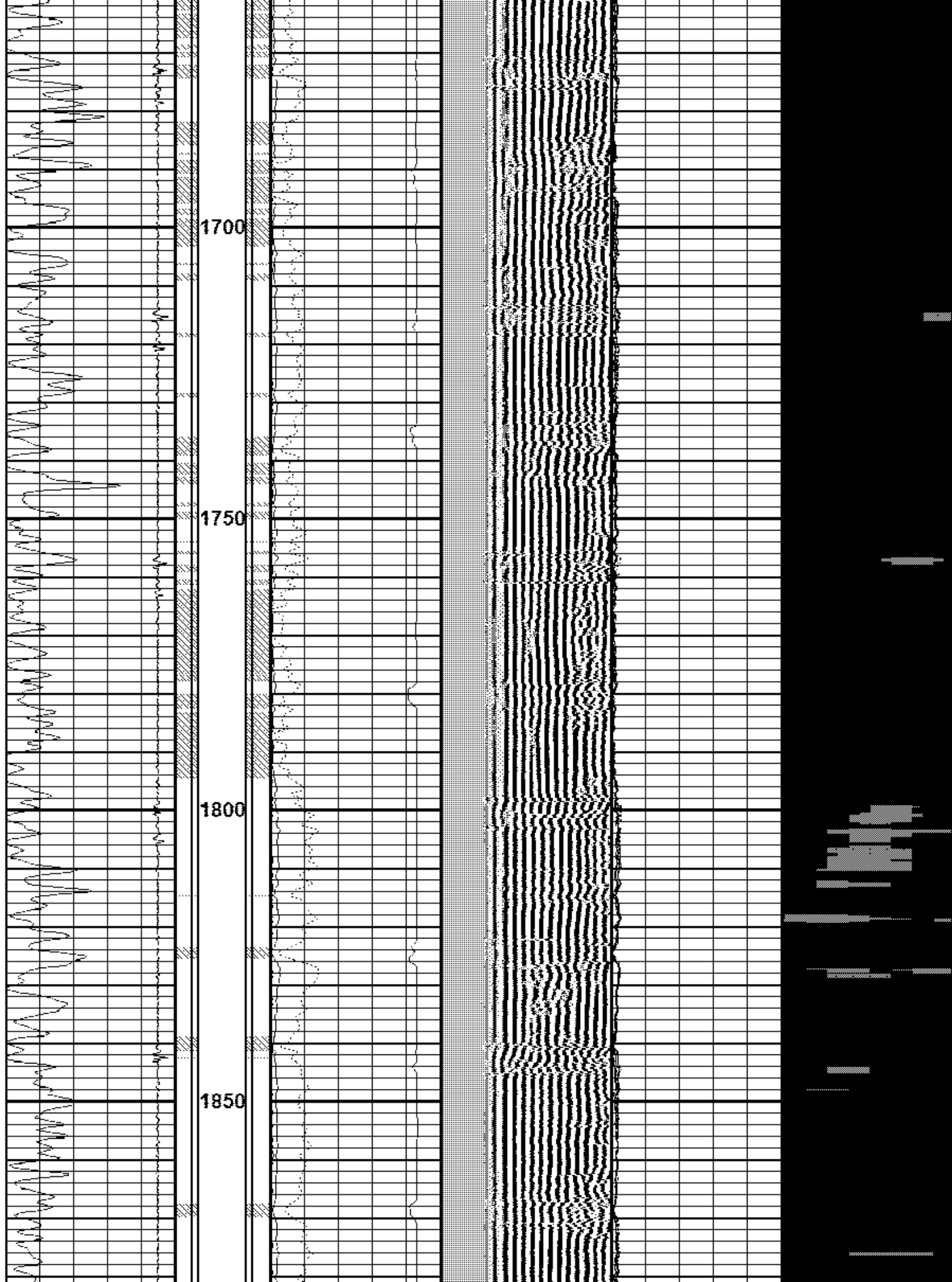

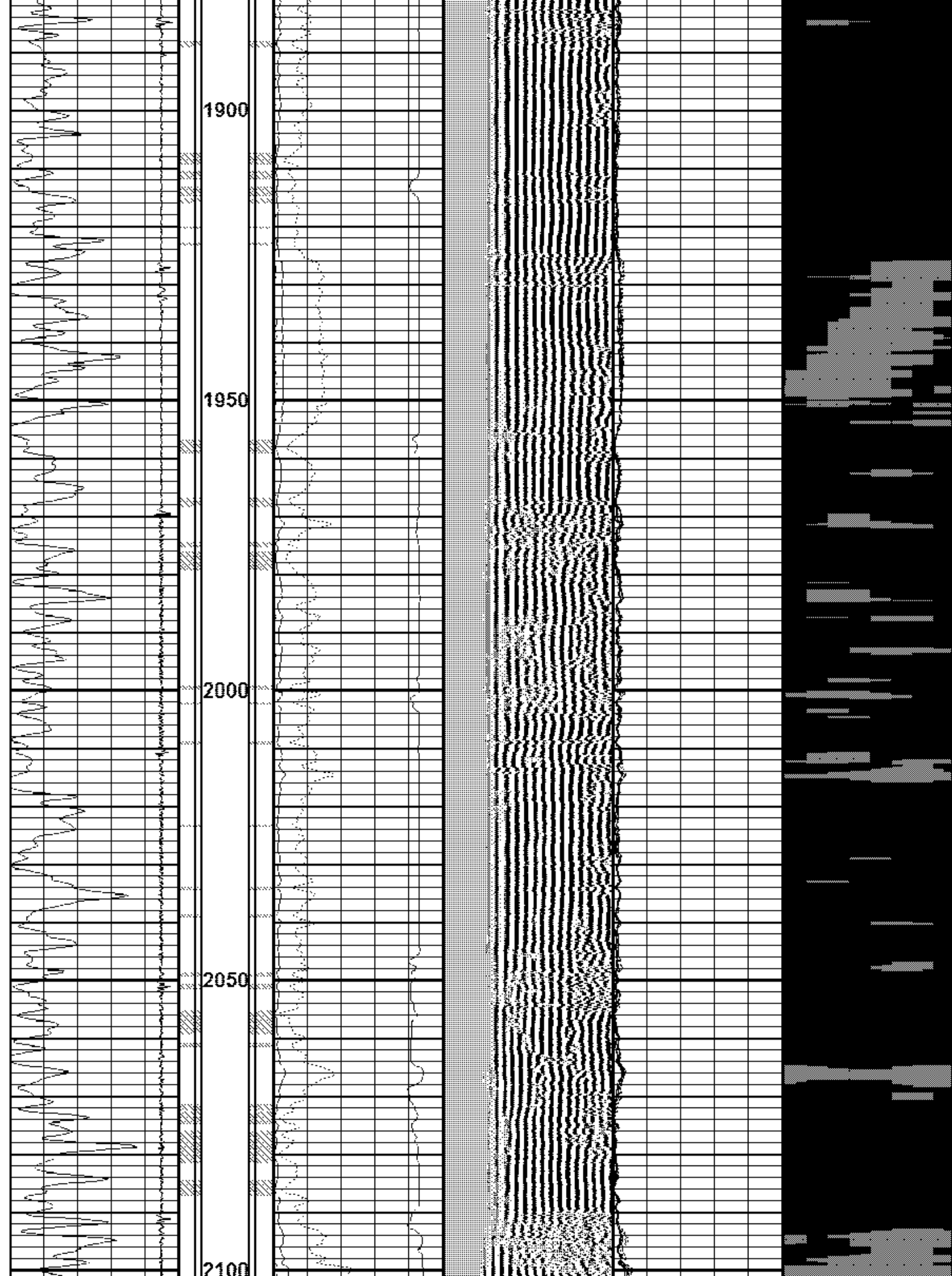

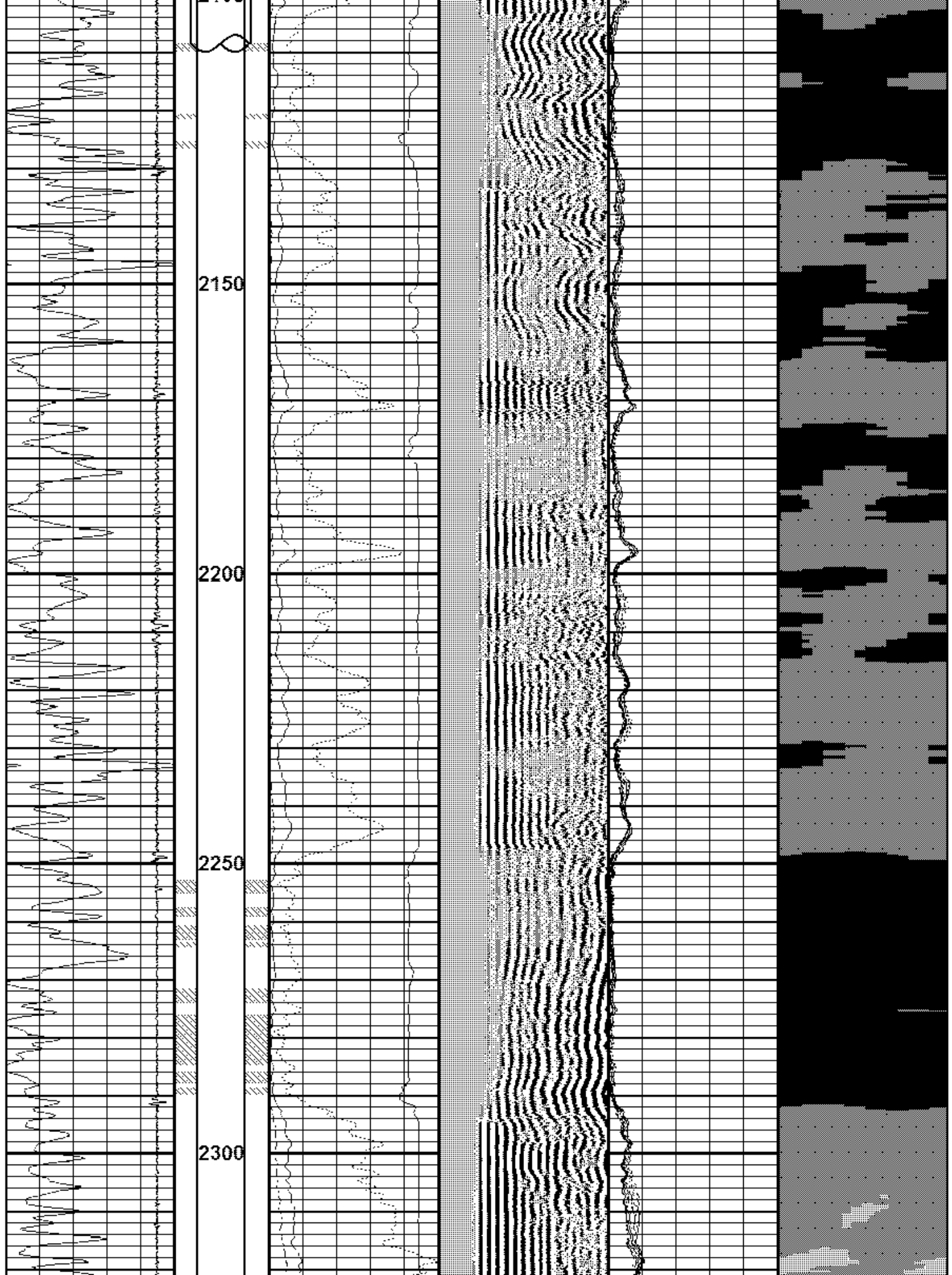

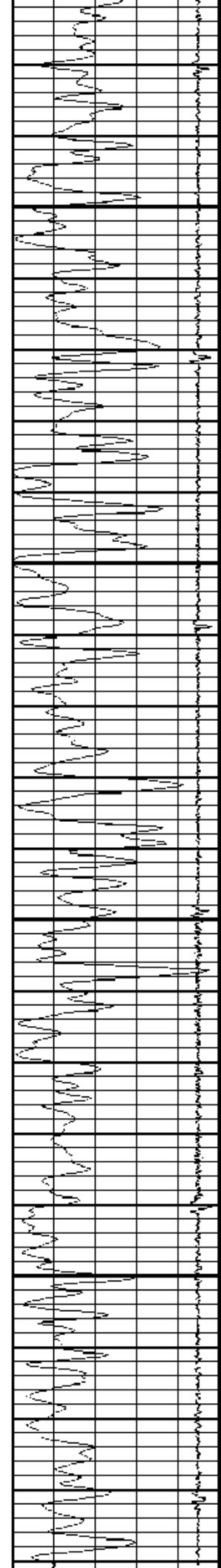

2350

2400

2450

2500

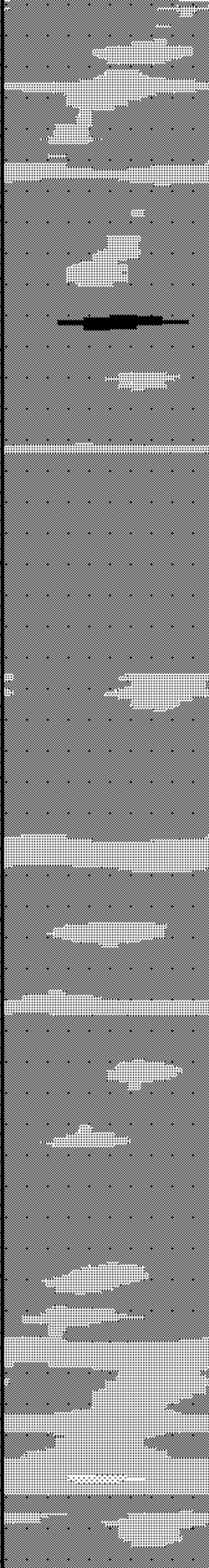
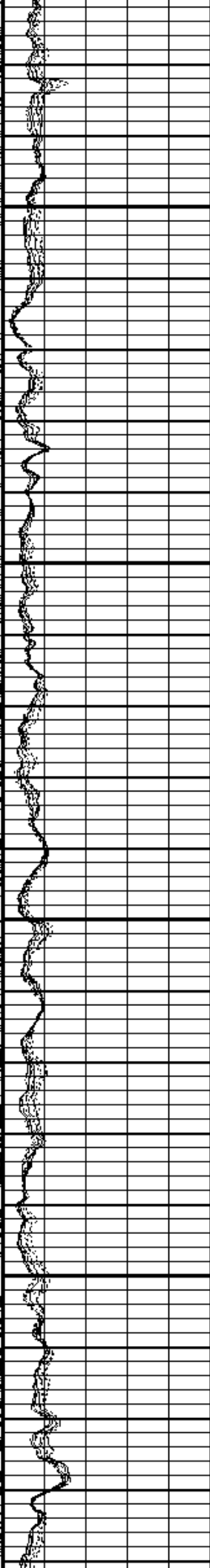
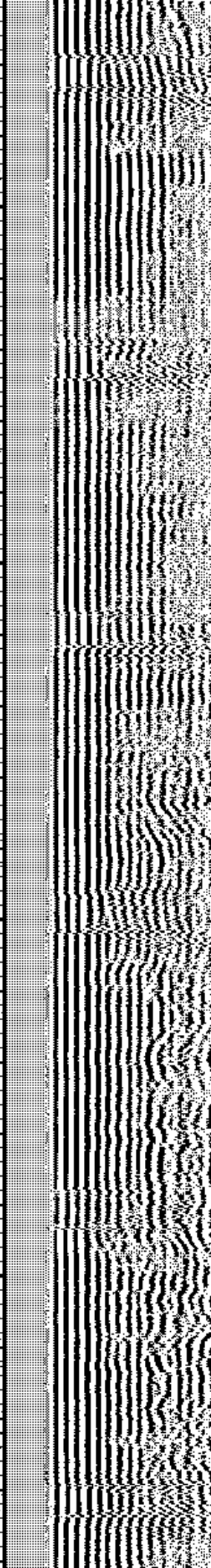
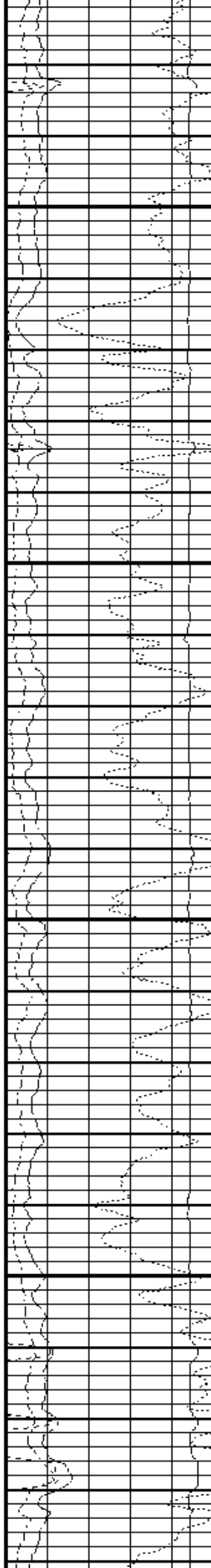

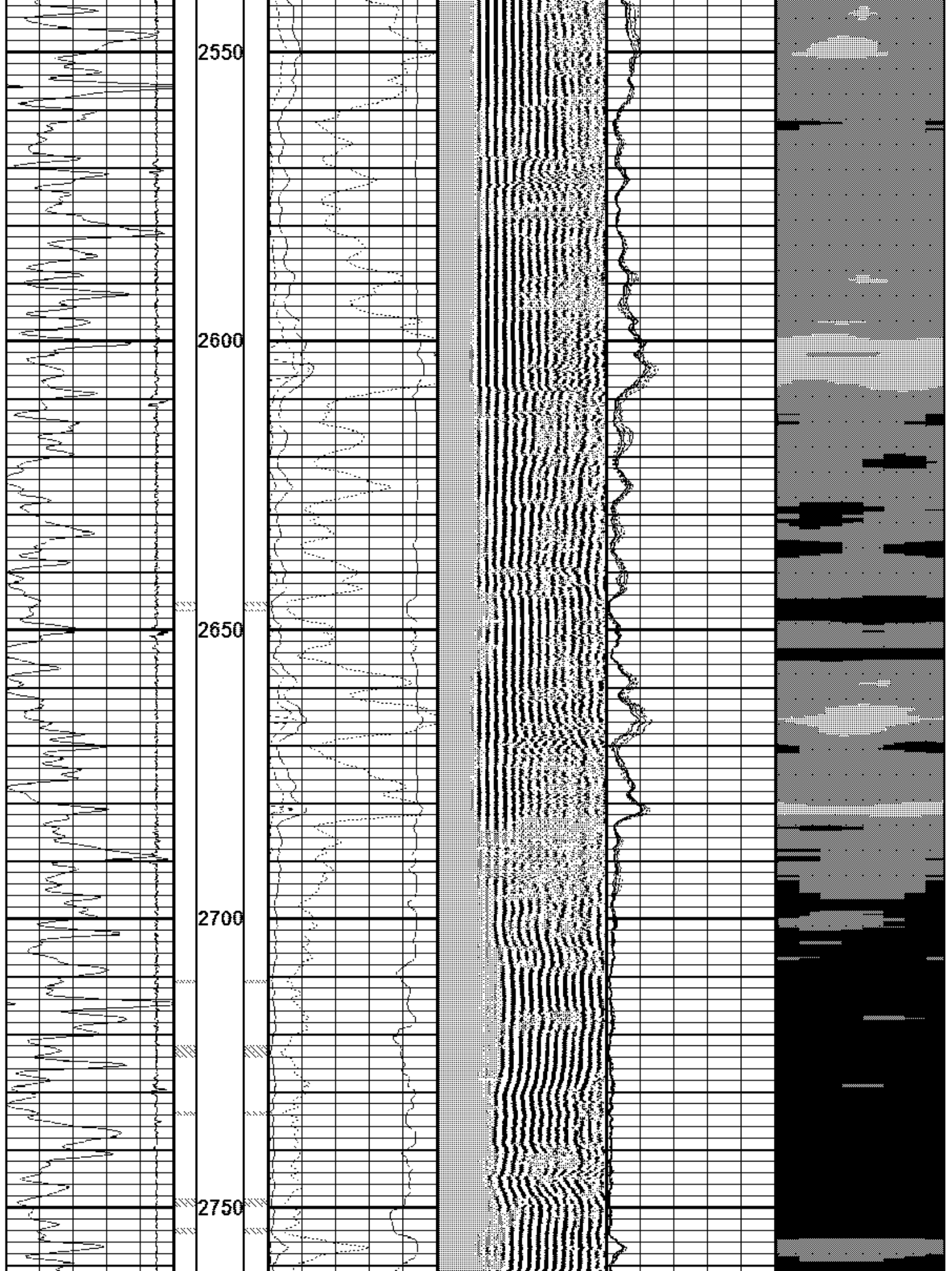

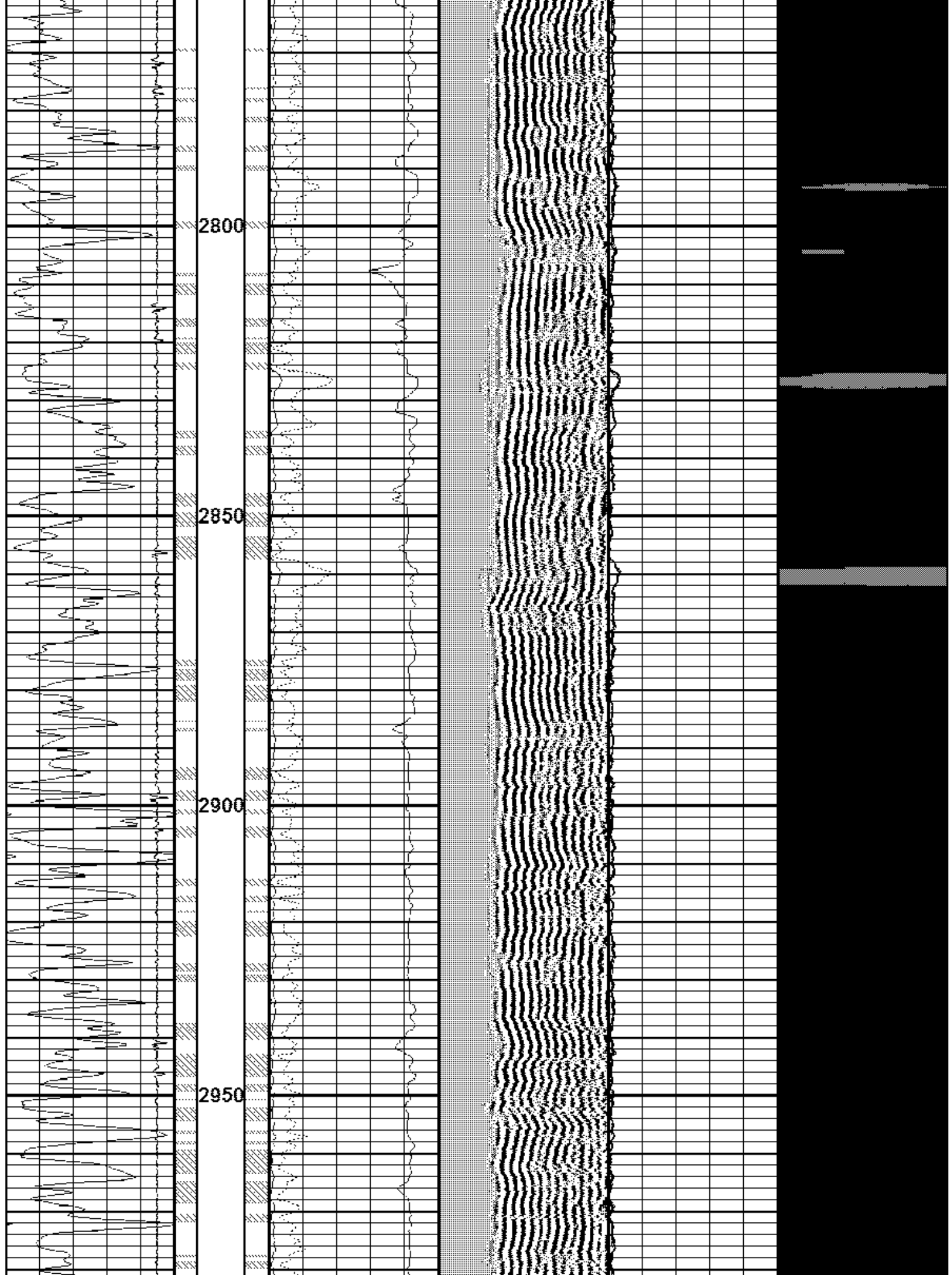

3000

3050

3100

5.5" CASING 17# N -80

3150

3200

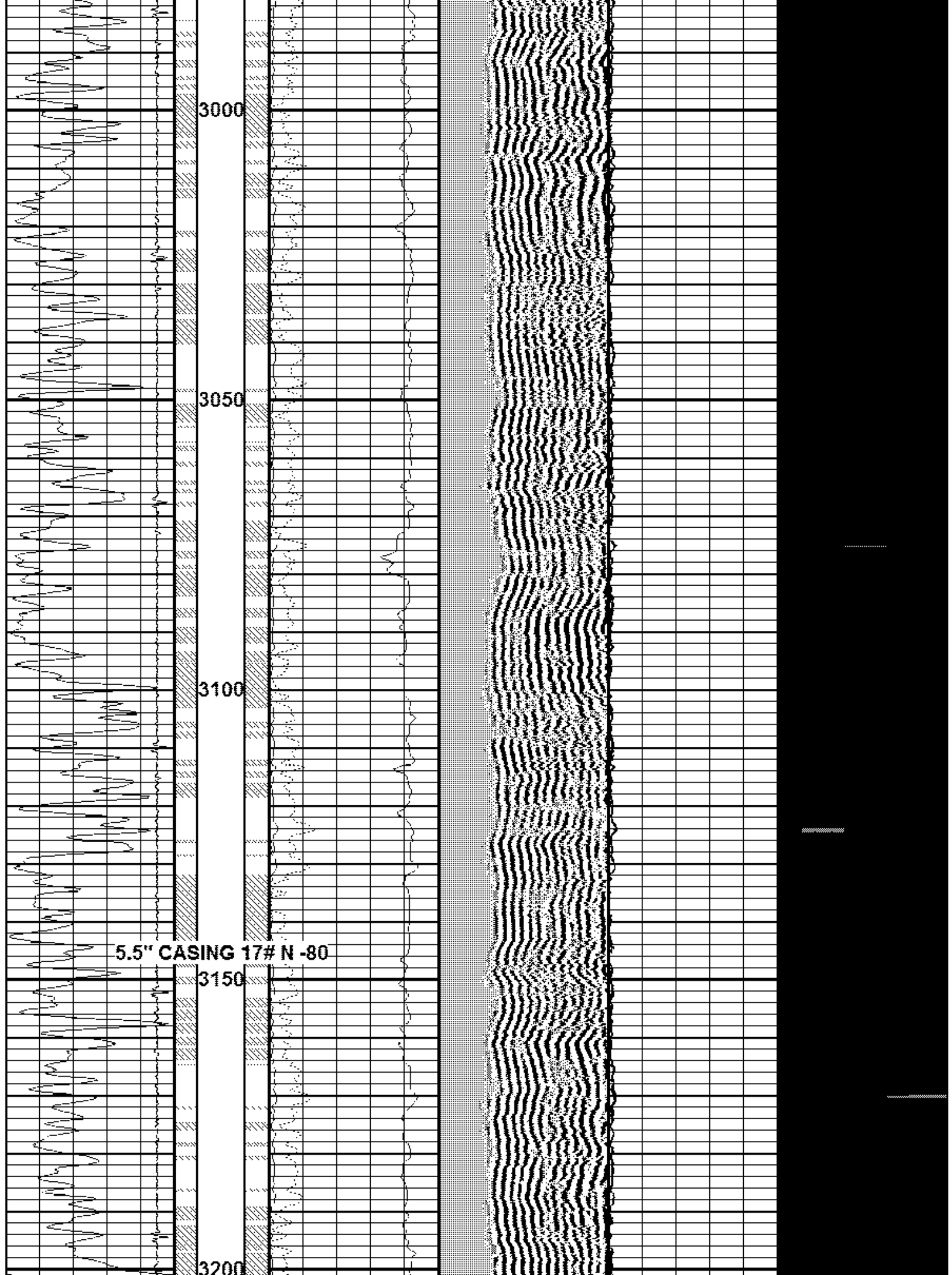

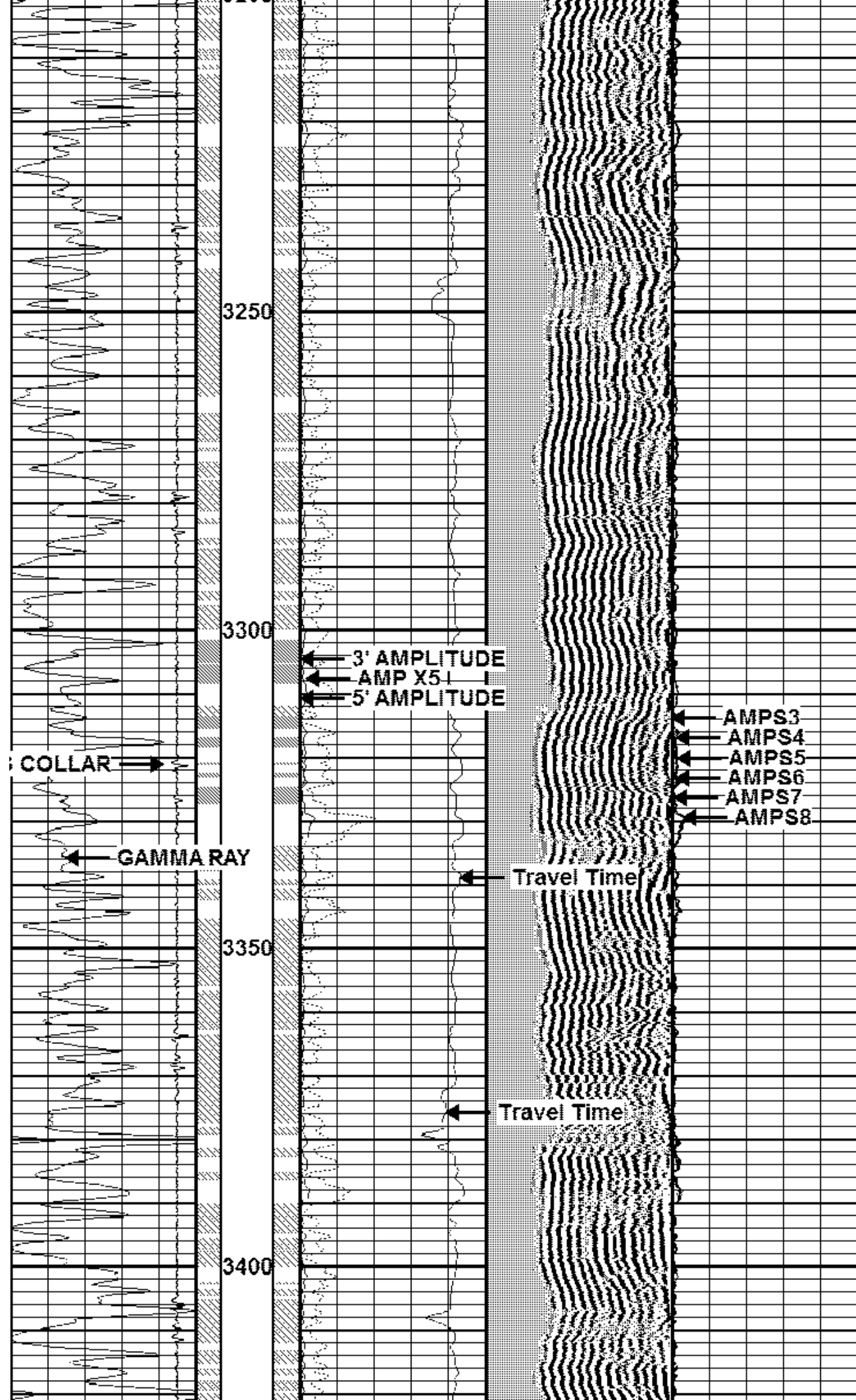



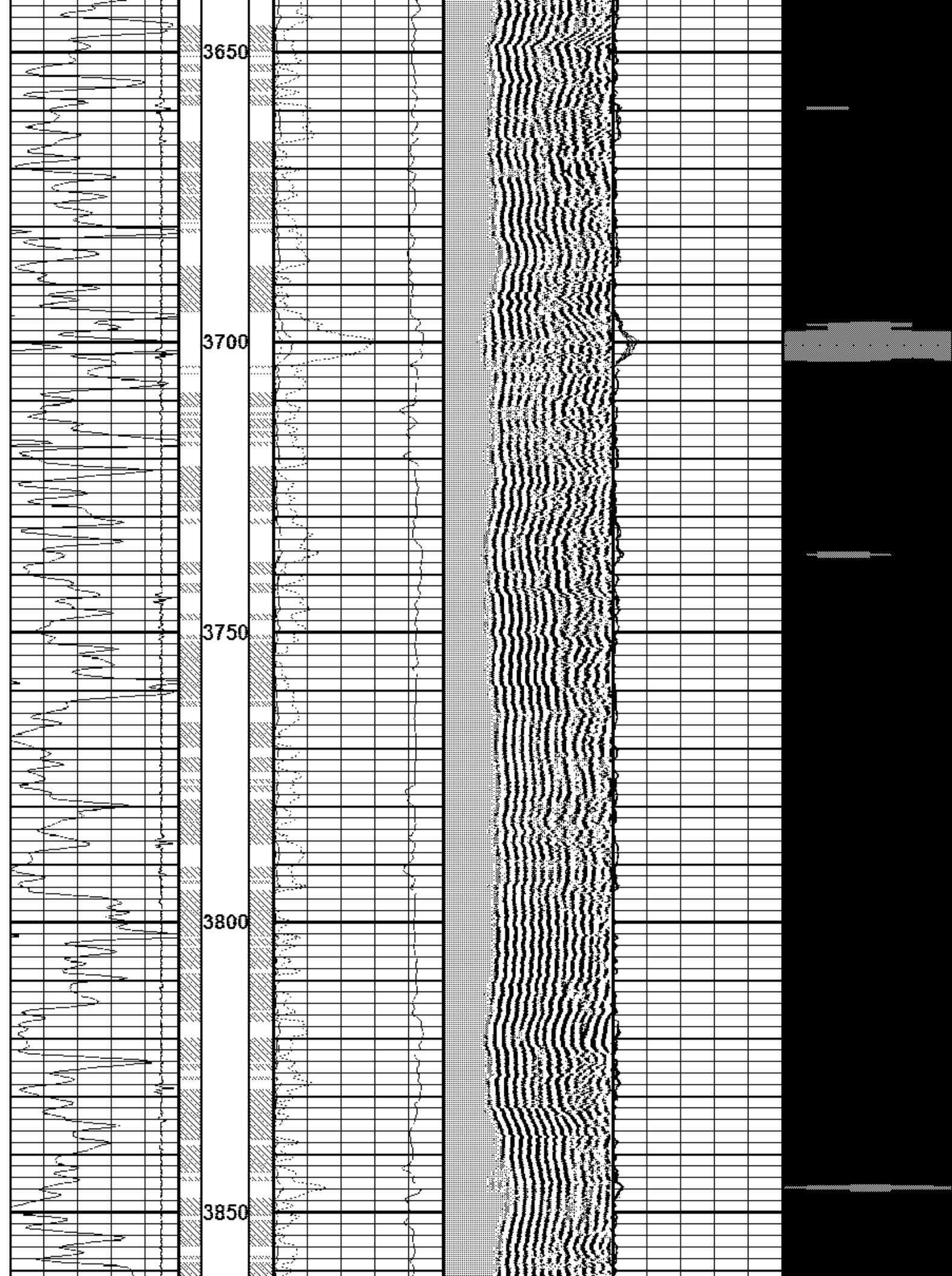

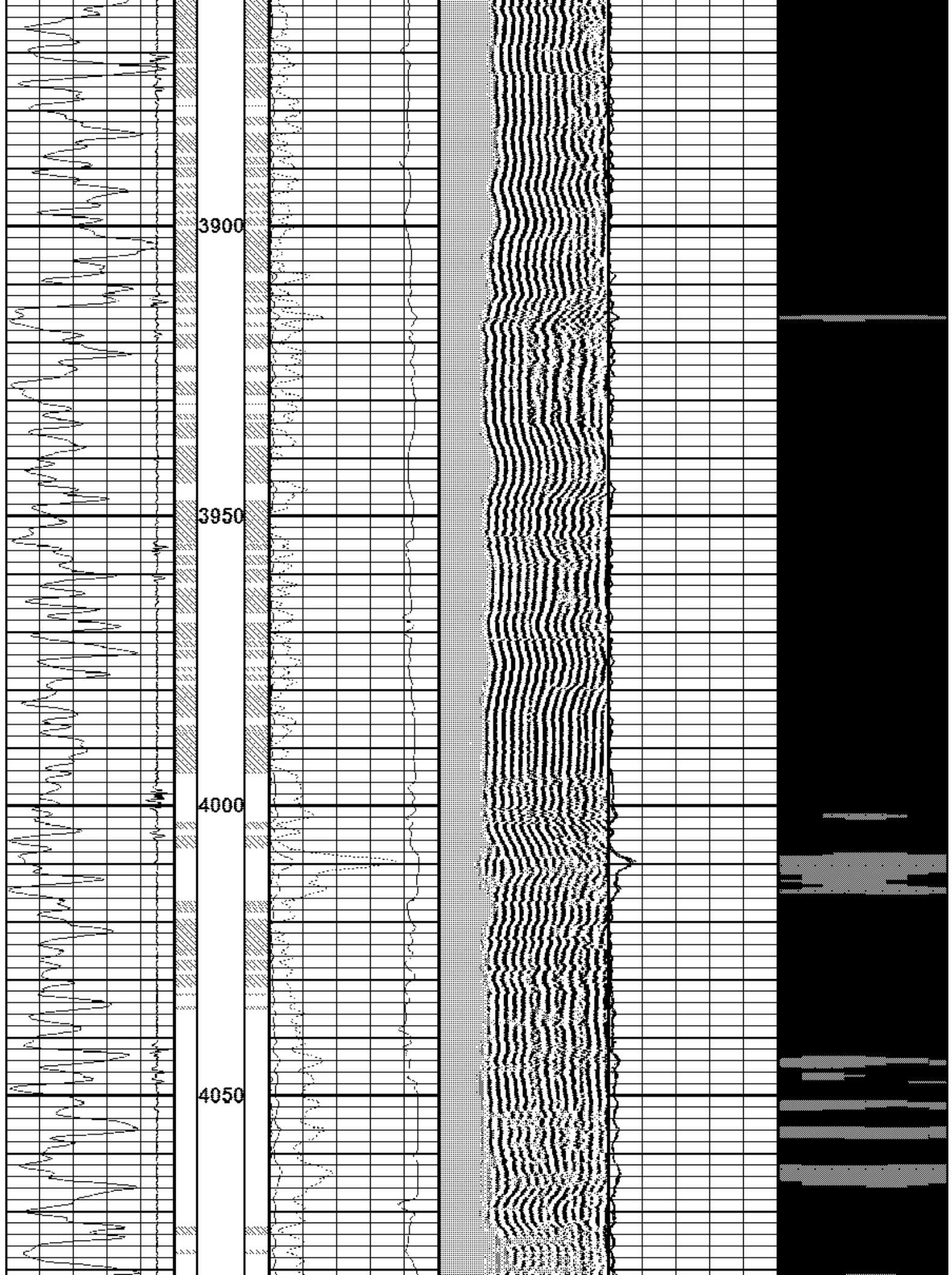

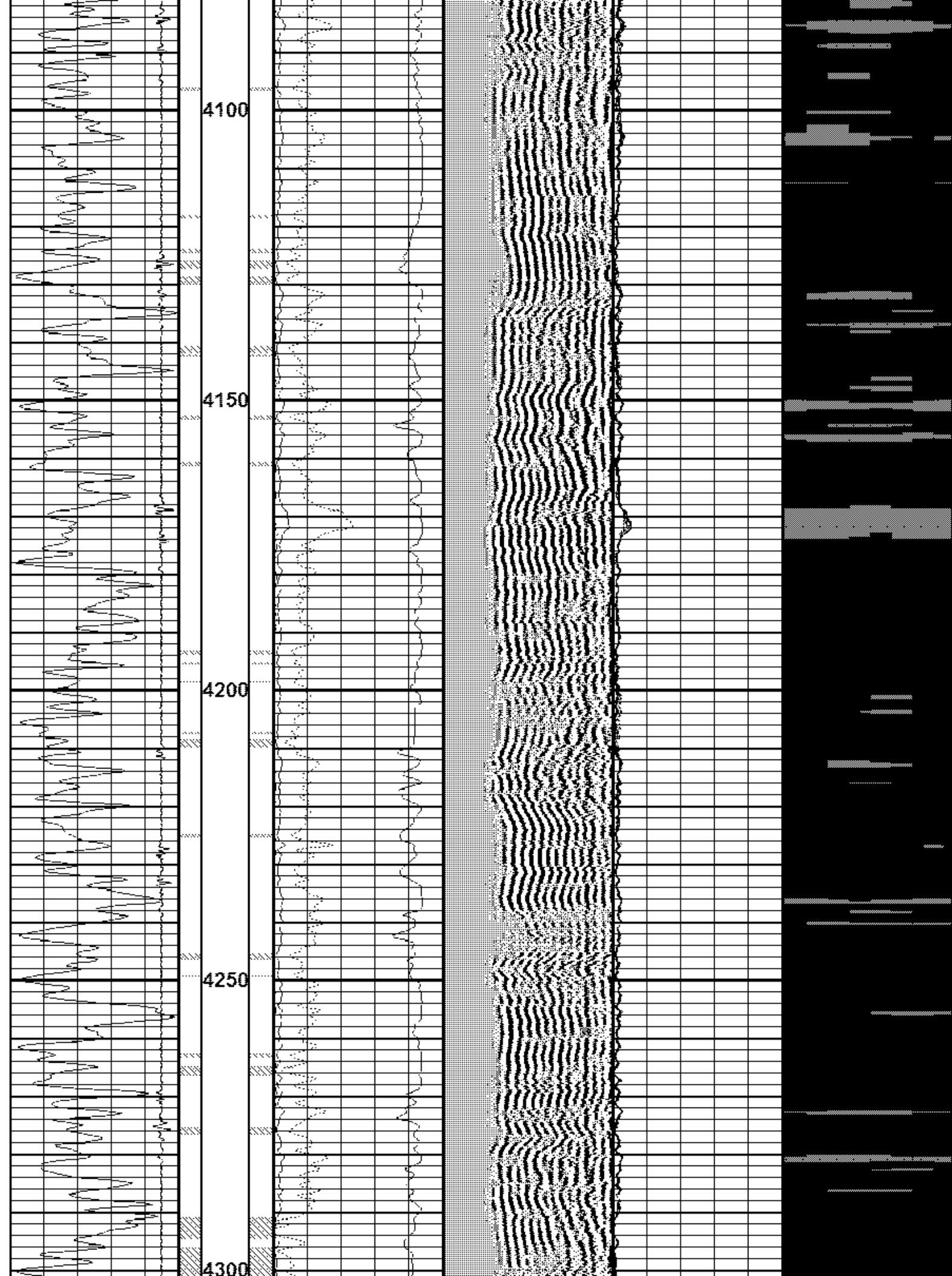

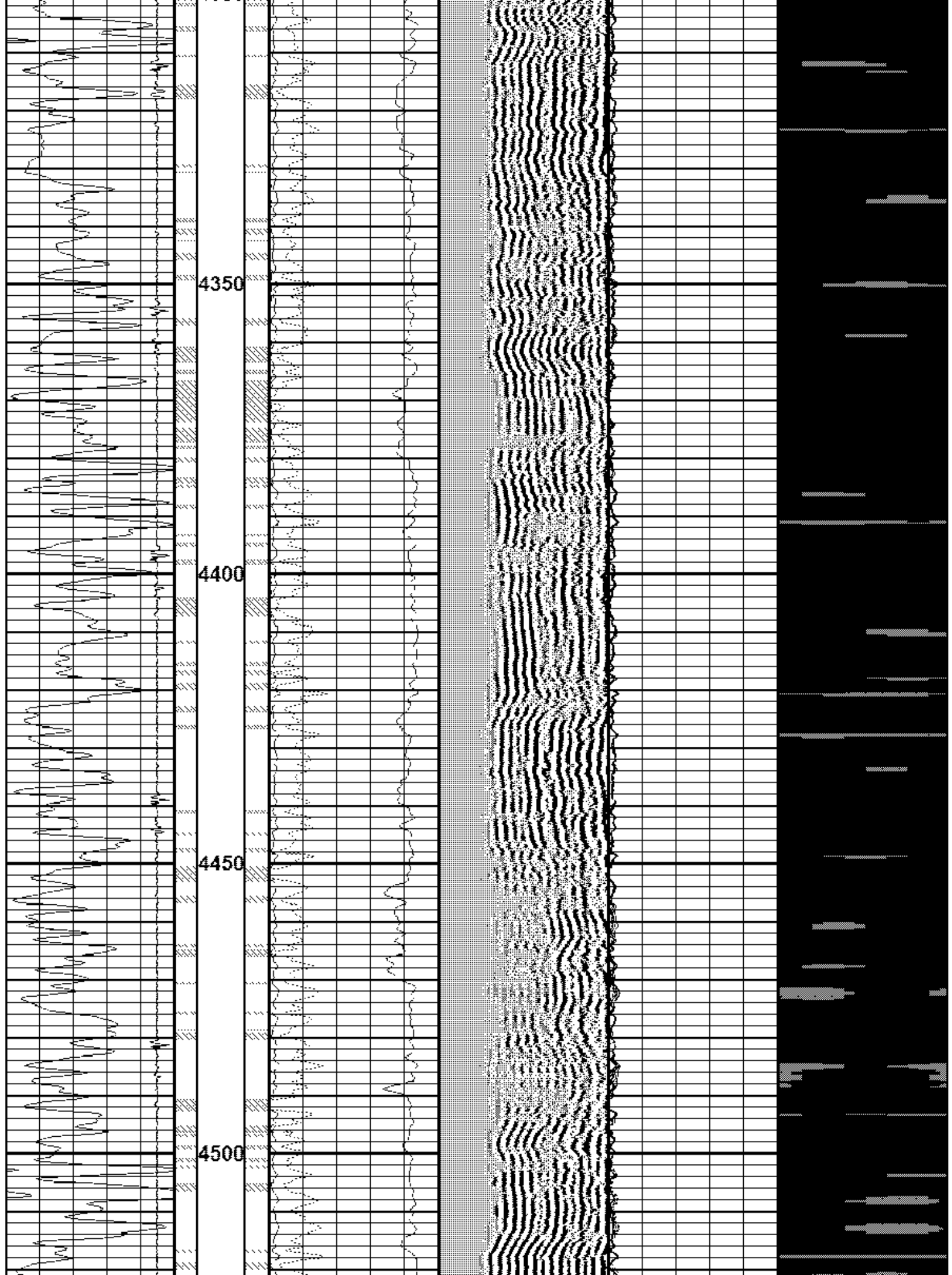

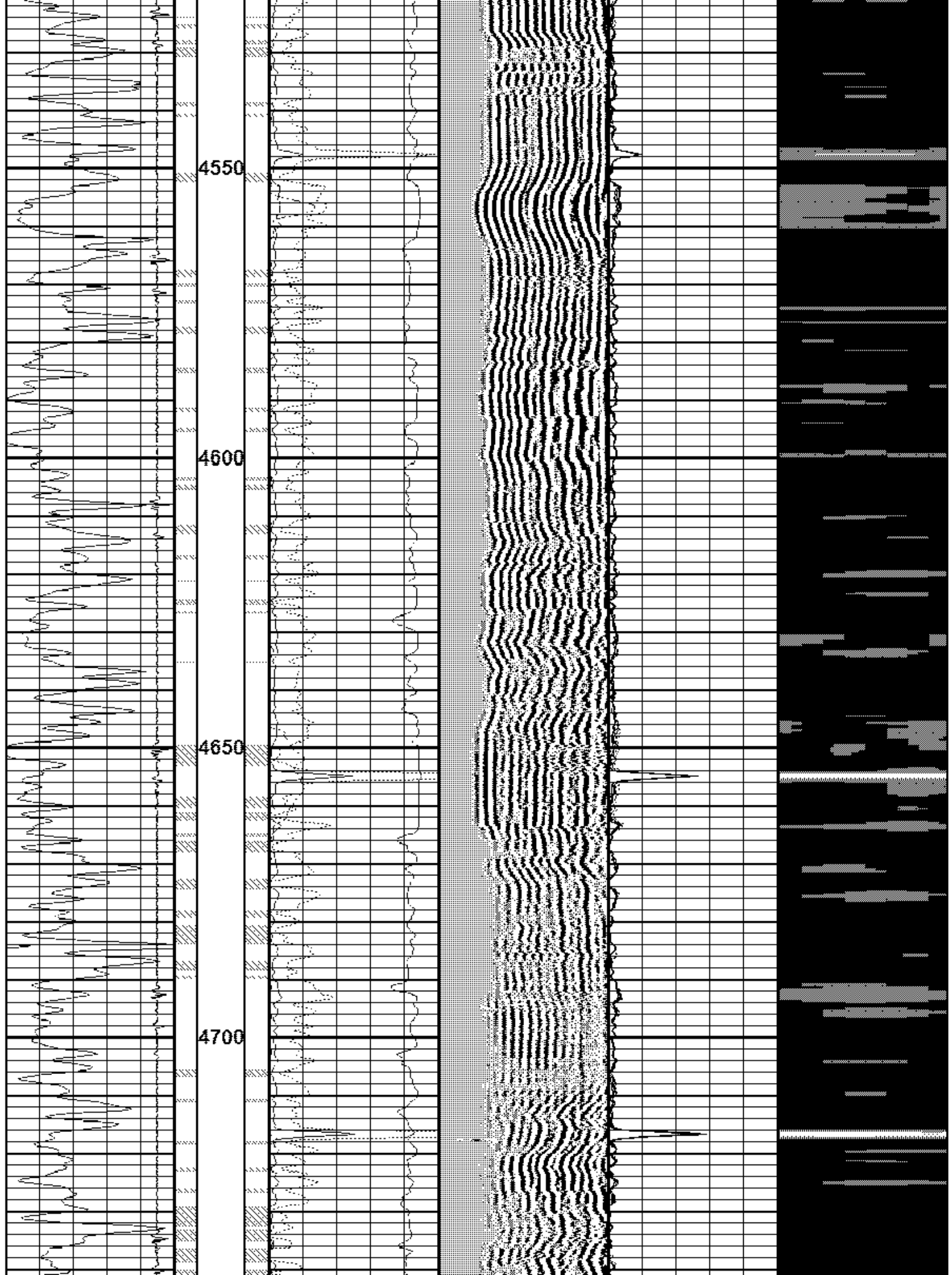

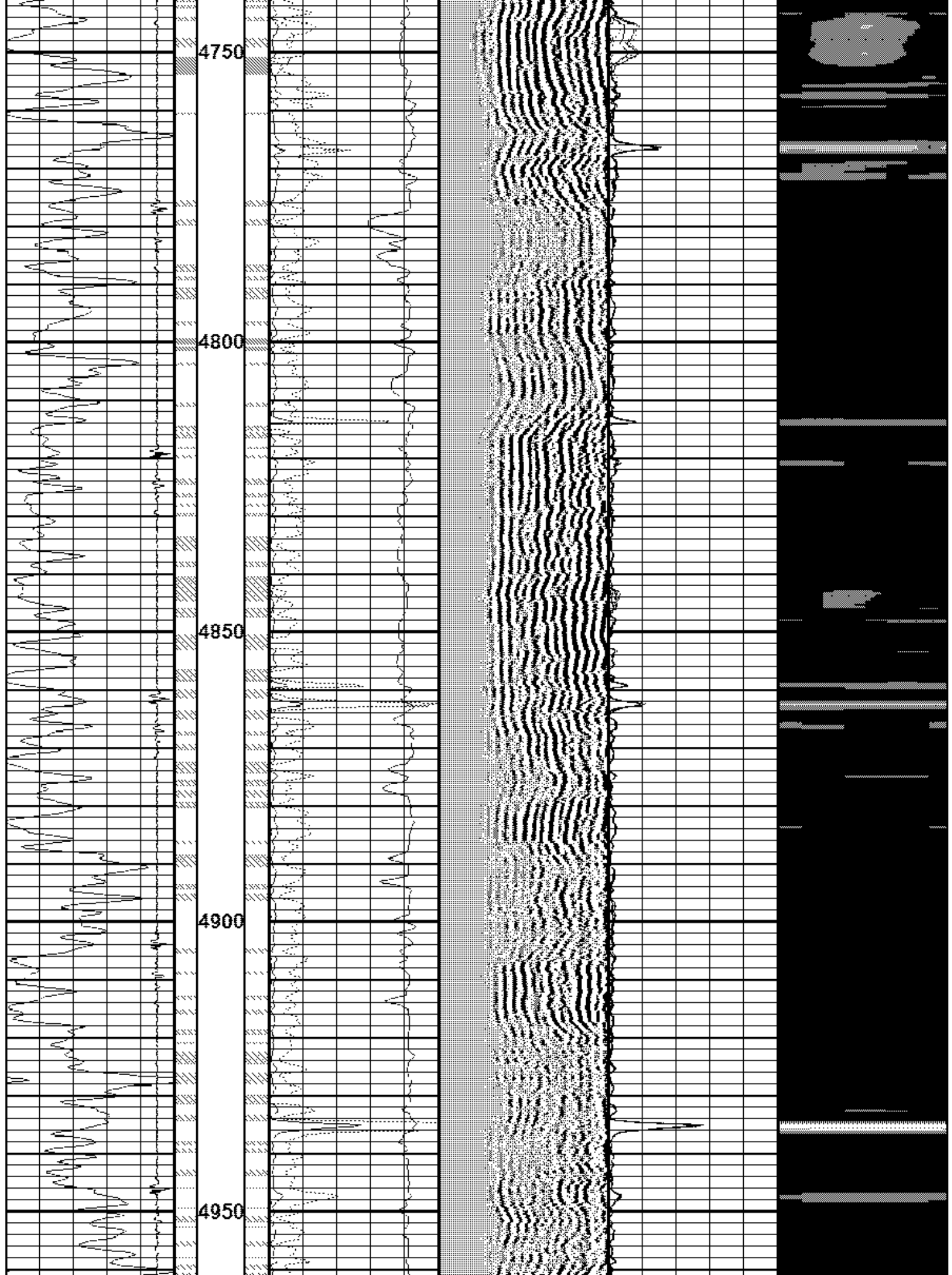

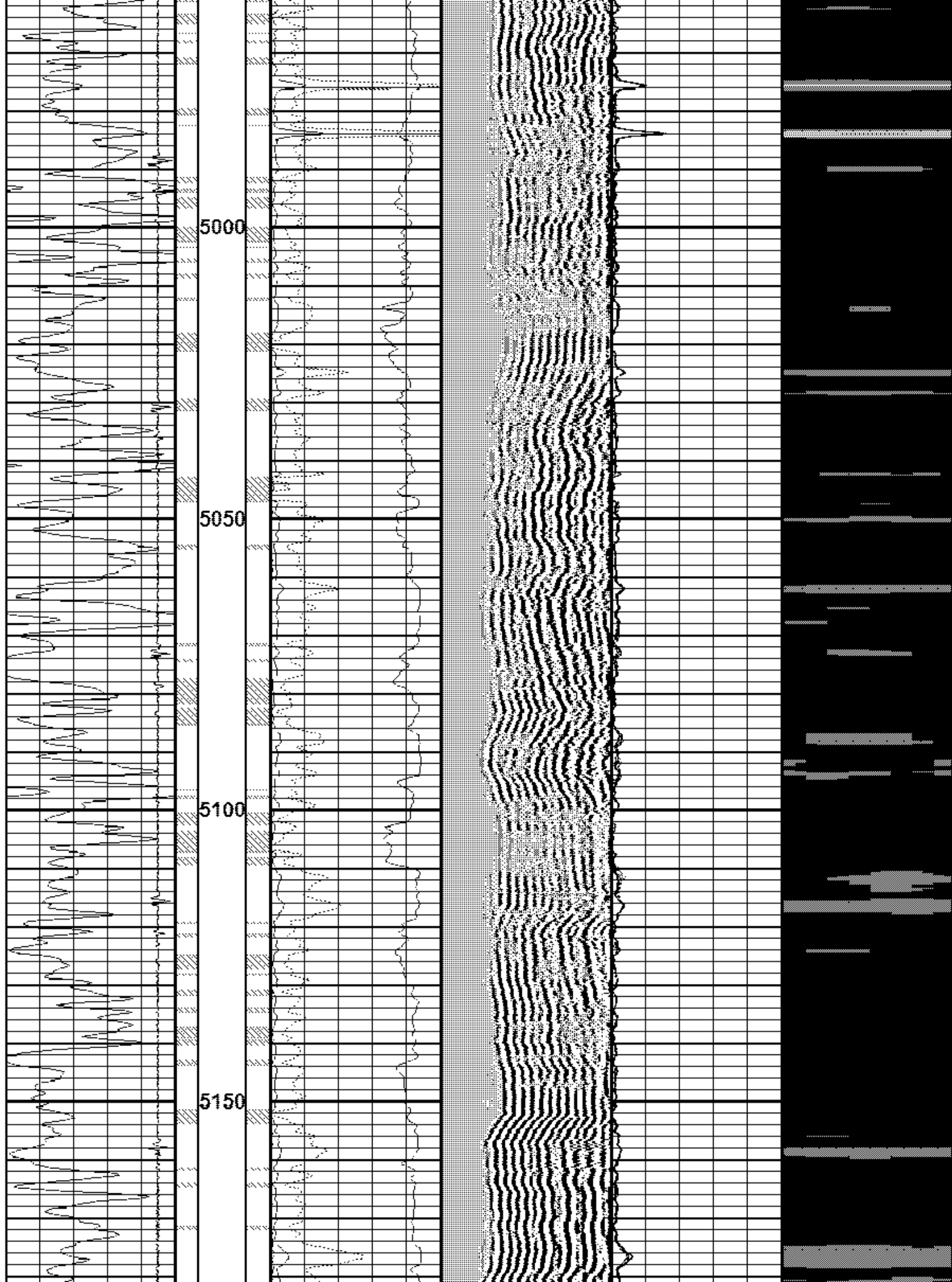

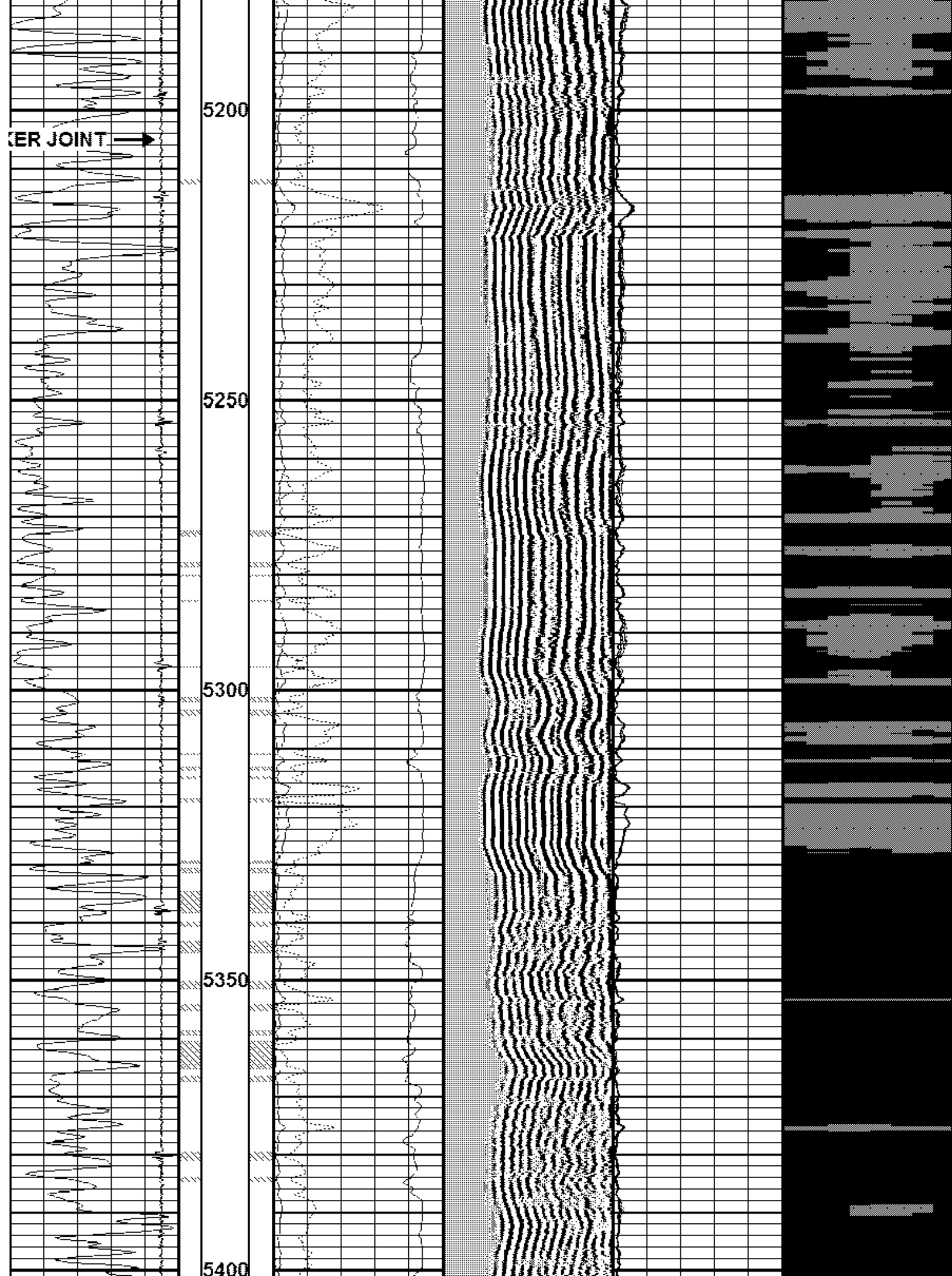

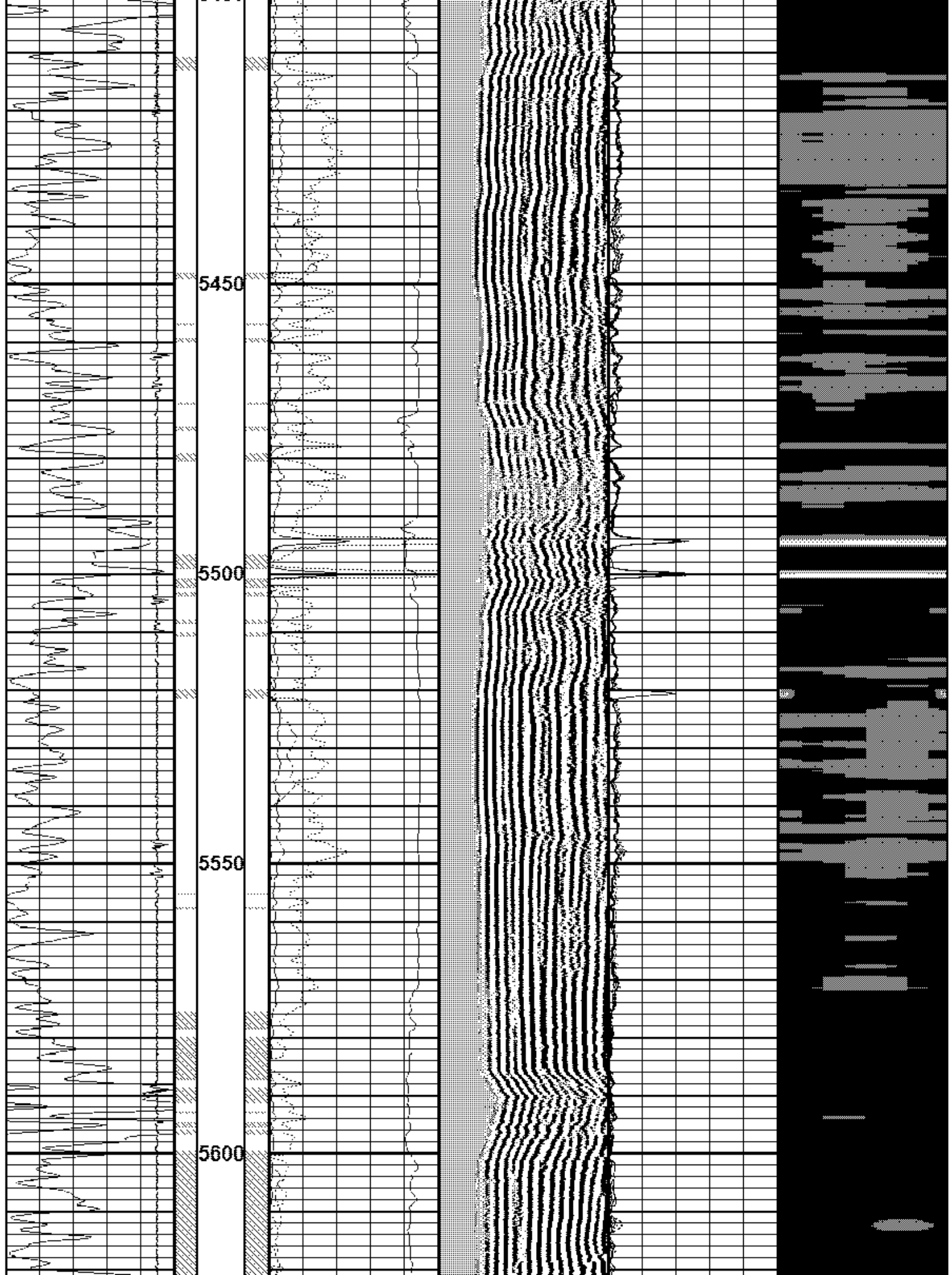

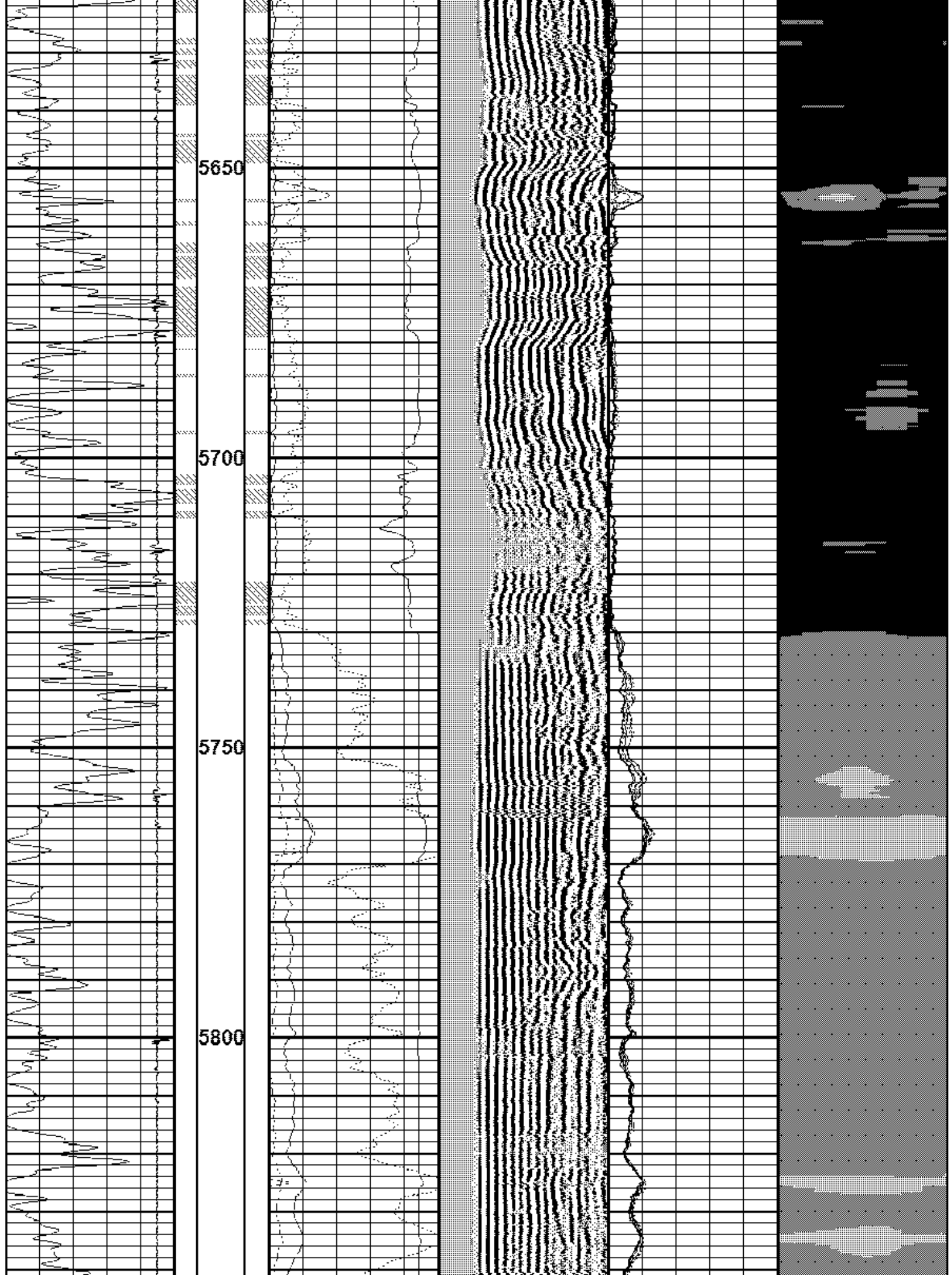

5850

5900

5950

6000

6050

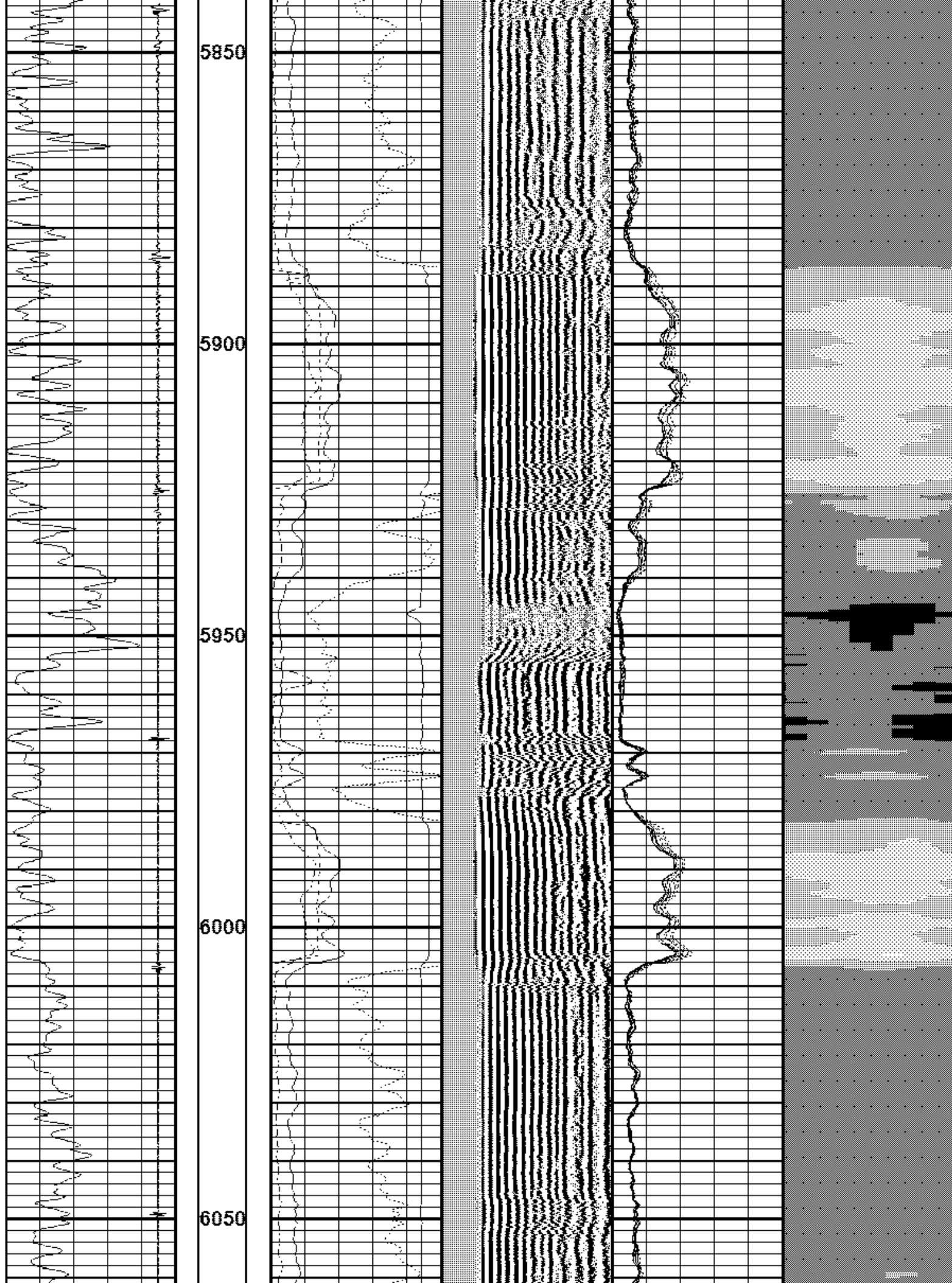

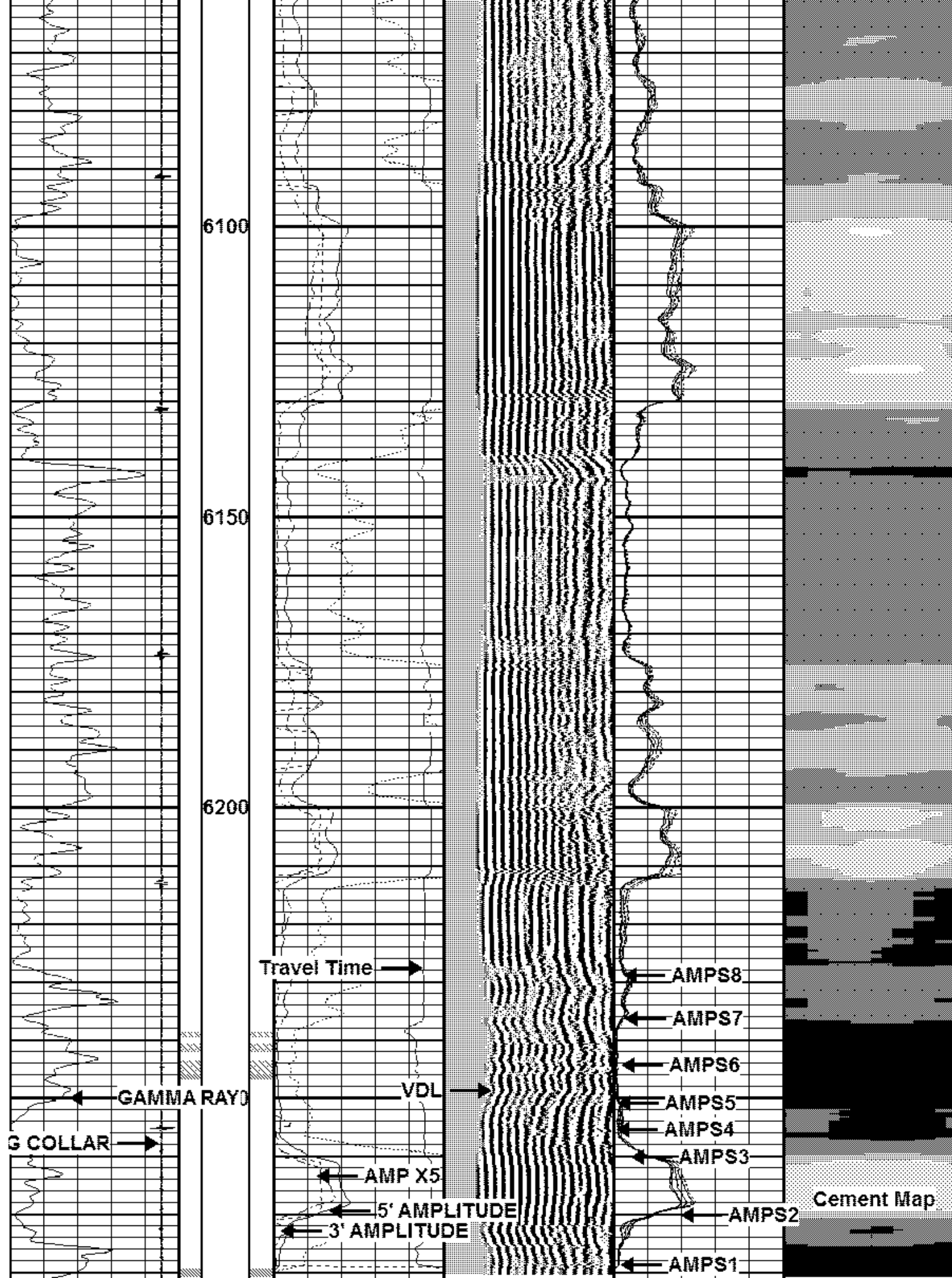

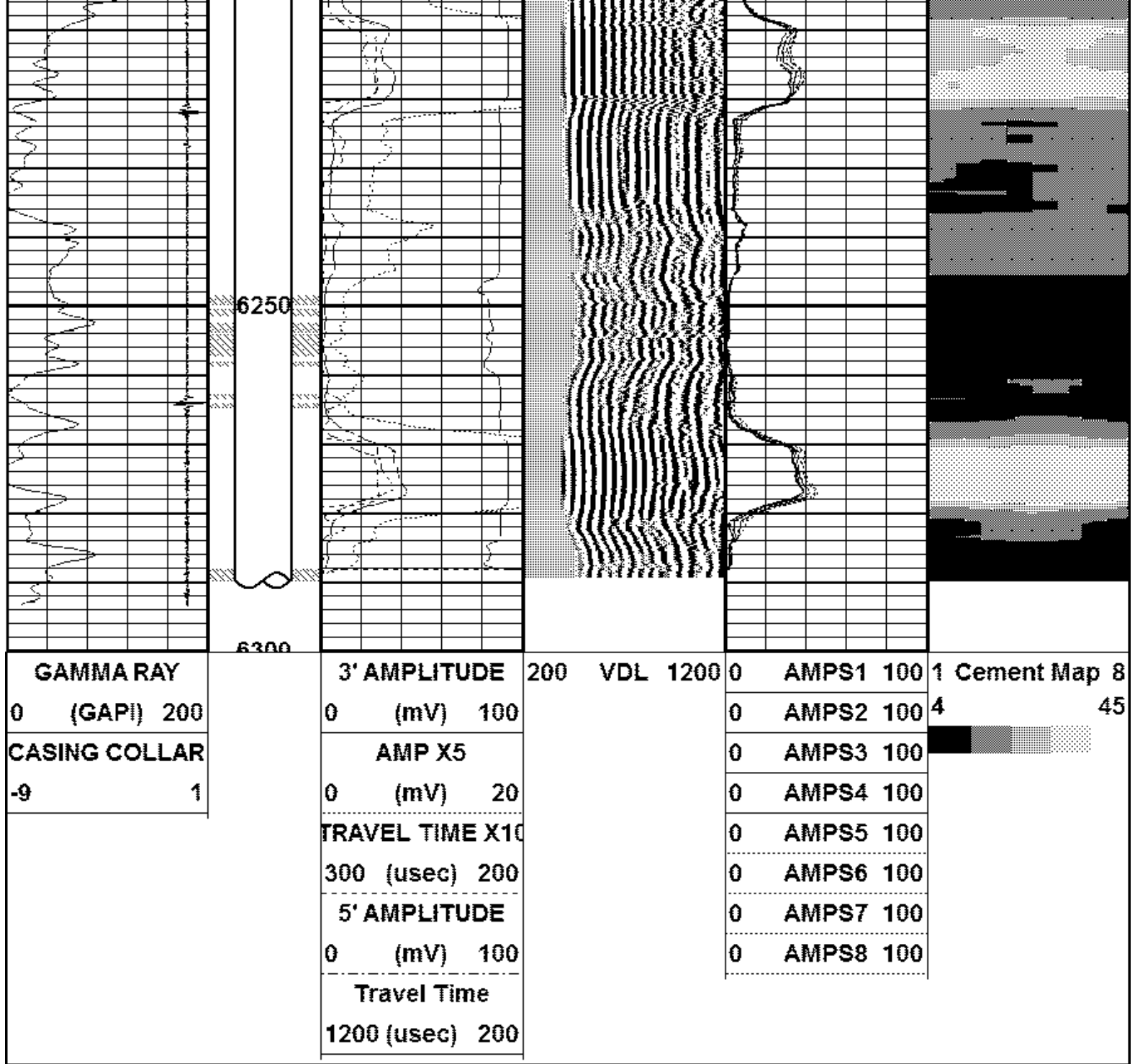

Calibration Report		
Database File	djsimmonspinto1-7.db	
Dataset Pathname	fieldPAPOOSECANYON/wellPINTO1-7/run1/pass4	
Dataset Creation	Tue Feb 04 15:53:01 2014	
Gamma Ray Calibration Report		
Serial Number:	060719	
Tool Model:	Probe	
Performed:	Tue Oct 22 00:42:23 2013	
Calibrator Value:	360.0	GAPI
Background Reading:	0.0	cps
Calibrator Reading:	360.0	cps
Sensitivity:	5.5000	GAPI/cps

Serial Number: 060632
 Tool Model: Probe
 Calibration Casing Diameter: 5.500 in
 Calibration Depth: 131.492 ft

Master Calibration, performed Wed Jan 29 14:28:22 2014:

	Raw (v)		Calibrated (mv)		Results	
	Zero	Cal	Zero	Cal	Gain	Offset
3'	0.002	0.359	0.450	91.000	253.221	-0.004
CAL	0.357	0.357				
5'	0.004	0.344	0.450	91.000	266.542	-0.598
SUM						
S1	0.011	0.396	0.000	91.000	236.673	-2.672
S2	0.003	0.385	0.000	91.000	237.957	-0.715
S3	0.001	0.373	0.000	91.000	244.722	-0.287
S4	0.002	0.362	0.000	91.000	252.694	-0.441
S5	0.003	0.341	0.000	91.000	269.279	-0.723
S6	0.002	0.333	0.000	91.000	275.163	-0.682
S7	0.002	0.345	0.000	91.000	265.662	-0.610
S8	0.002	0.373	0.000	91.000	245.496	-0.509

Internal Reference Calibration, performed Wed Dec 31 17:00:00 1969:

	Raw (v)		Calibrated (v)		Results	
	Zero	Cal	Zero	Cal	Gain	Offset
CAL	0.000	0.000	0.357	0.357	1.000	0.000

Air Zero Calibration, performed Wed Dec 31 17:00:00 1969:

	Raw (v)		Calibrated (v)		Results	
	Zero		Zero		Offset	
3'	0.000		0.000		0.000	
5'	0.000		0.000		0.000	
SUM						
S1	0.000		0.000		0.000	
S2	0.000		0.000		0.000	
S3	0.000		0.000		0.000	
S4	0.000		0.000		0.000	
S5	0.000		0.000		0.000	
S6	0.000		0.000		0.000	
S7	0.000		0.000		0.000	
S8	0.000		0.000		0.000	