

K:\BONANZA CREEK\2013\_04\_2014\_WELL\_STAKING\GIS\Maps\_ABC\Latham U-14\Latham U-14 Access.mxd 1/14/2014 2:45:31 PM

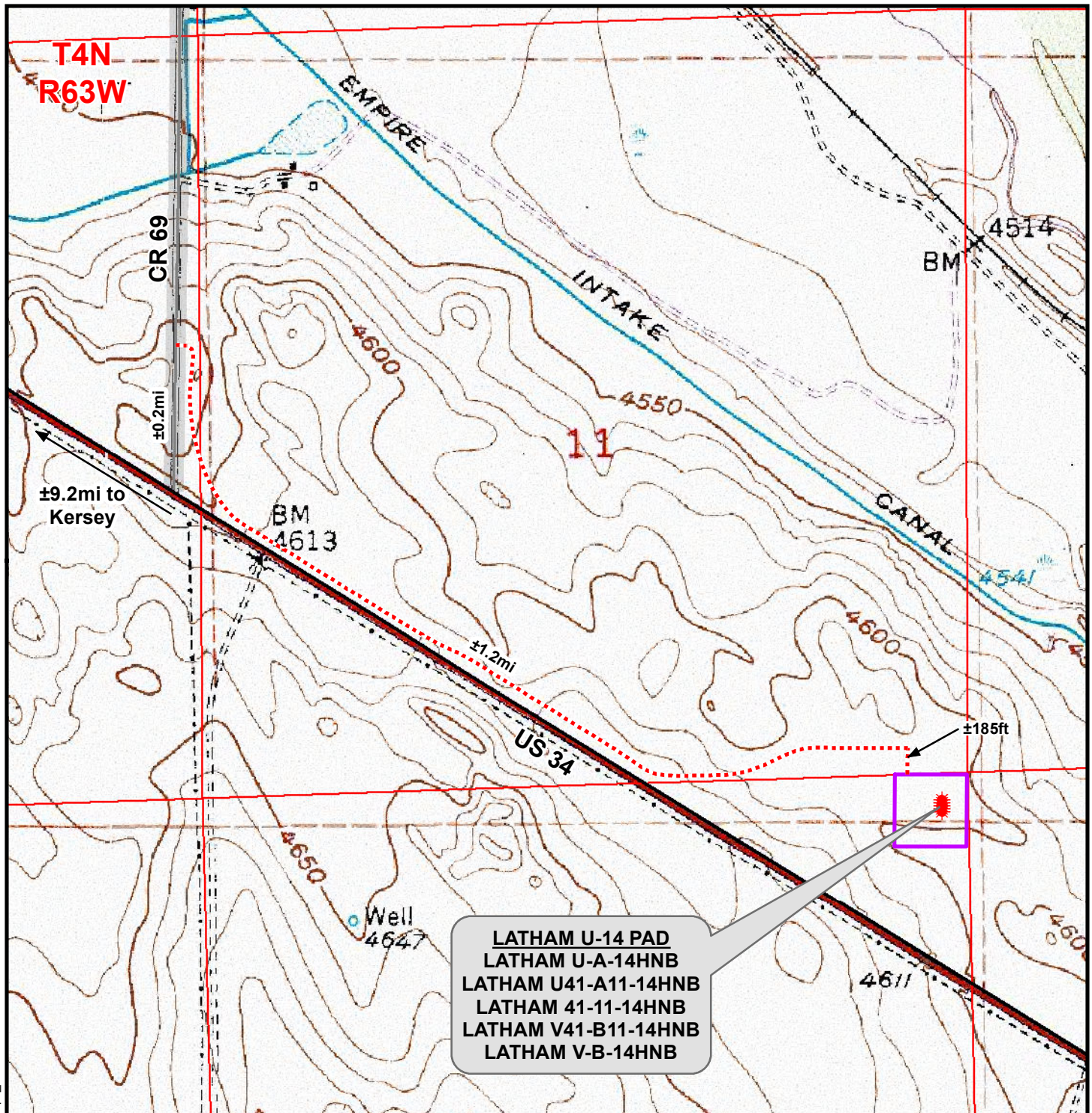

### Legend

- ★ Well - Fee - Proposed    ..... Access Road    ---- Road - Primitive - Existing    ——— Road - County - Existing  
□ Disturbance Area    ——— Road - Improved - Existing    ——— Road - Highway - Existing

### WELL PAD - LATHAM U-14

ACCESS ROAD MAP  
LATHAM U-A-14HNB,  
LATHAM U41-A11-14HNB, LATHAM 41-11-14HNB,  
LATHAM V41-B11-14HNB & LATHAM V-B-14HNB  
LOCATED IN NE1/4 NE1/4  
SECTION 14, T4N, R63W, 6th P.M.  
WELD COUNTY, COLORADO



410 17th Street, Suite 1400  
Denver, Colorado 80202



### CONSULTING, LLC

SHERIDAN OFFICE 2155 North Main Street  
Sheridan, Wyoming 82801  
Phone 307-674-0609  
LOVELAND OFFICE 1635 Foxtail Drive, Suite 204  
Loveland, Colorado 80538  
Phone 970-776-4331



SCALE: 1" = 1,000ft

NAD83 CO-Nft

DRAWN: JELO

DATE: 16 Jan 2014

REVISED:

DATE:





PHOTOGRAPH OF LATHAM U-14 PROPOSED ACCESS ROAD - CAMERA ANGLE NORTH



PHOTOGRAPH OF LATHAM U-14 PROPOSED ACCESS ROAD - CAMERA ANGLE EAST

## WELL PAD - LATHAM U-14

PROPOSED ACCESS ROAD PHOTOGRAPHS  
LATHAM U-A-14HNB,  
LATHAM U41-A11-14HNB, LATHAM 41-11-14HNB,  
LATHAM V41-B11-14HNB & LATHAM V-B-14HNB  
LOCATED IN SECTION 14, T4N, R63W, 6TH P.M.  
WELD COUNTY, COLORADO

 **BONANZA  
CREEK**  
410 17th Street, Suite 1400  
Denver, Colorado 80202



## CONSULTING, LLC

SHERIDAN OFFICE  
2155 North Main Street  
Sheridan, Wyoming 82801  
Phone 307-674-0609

LOVELAND OFFICE  
1635 Foxtrail Drive, Suite 204  
Loveland, Colorado 80538  
Phone 970-776-4331

SCALE: NTS

DATE: 1/16/14

SHEET NO:

REVISED:

**1**

1 OF 2



PHOTOGRAPH OF LATHAM U-14 PROPOSED ACCESS ROAD - CAMERA ANGLE SOUTH



PHOTOGRAPH OF LATHAM U-14 PROPOSED ACCESS ROAD - CAMERA ANGLE WEST

**WELL PAD - LATHAM U-14**

PROPOSED ACCESS ROAD PHOTOGRAPHS  
LATHAM U-A-14HNB,  
LATHAM U41-A11-14HNB, LATHAM 41-11-14HNB,  
LATHAM V41-B11-14HNB & LATHAM V-B-14HNB  
LOCATED IN SECTION 14, T4N, R63W, 6TH P.M.  
WELD COUNTY, COLORADO

 **BONANZA  
CREEK**  
410 17th Street, Suite 1400  
Denver, Colorado 80202



**CONSULTING, LLC**

SHERIDAN OFFICE  
2155 North Main Street  
Sheridan, Wyoming 82801  
Phone 307-674-0609

LOVELAND OFFICE  
1635 Foxtrail Drive, Suite 204  
Loveland, Colorado 80538  
Phone 970-776-4331

SCALE: NTS

DATE: 1/16/14

SHEET NO:

REVISED:

**2**

2 OF 2