



CROW CREEK STATE AC36-75-1HN **MD**
5":100'

Company: NOBLE ENERGY
Well Name: CROW CREEK STATE AC36-75-1HN
UWI or LSD: 05-123-37419
Rig Id: H&P 277
State: CO
County/Parish: WELD COUNTY
Country: USA
Survey Company: DRILTECH, LLC
Job number: 2013-278-IDDT-CO
MARK LARUE MWD OPERATOR
JOSH CAYLOR MWD OPERATOR

Log measurements: Gamma, ROP, Temp
Depth measured from: 700
Maximum temperature: 206

Depth Date
Start: 700 ft 9/28/2013
End: 11240 ft 10/4/2013

Casing Depth Size
Surface: 641 9.625
Intermediate: 7124 7.0
Mud Type: WATER BASE
Density: 9.2
Viscosity: 32
KB: Elevations
GL: GL:
DF: DF:

Run	Bit Size	Offsets	Gamma	Survey	Start	End	Start	End	Dates
1	8 3/4	39.00	56.00	641	6187	7136	9/28/2013	9/29/2013	
2	8 3/4	38.00	55.00	6187	7136	9/29/2013	9/30/2013		
3	6 1/8	44.00	61.00	7136	11244	10/2/2013	10/4/2013		
4									
5									
6									
7									
8									
9									
10									

DRILTECH, LLC uses its best efforts to provide its customers with accurate information and interpretations in conjunction with services performed but will not be held liable or responsible for the accuracy of such information or interpretation.

MD

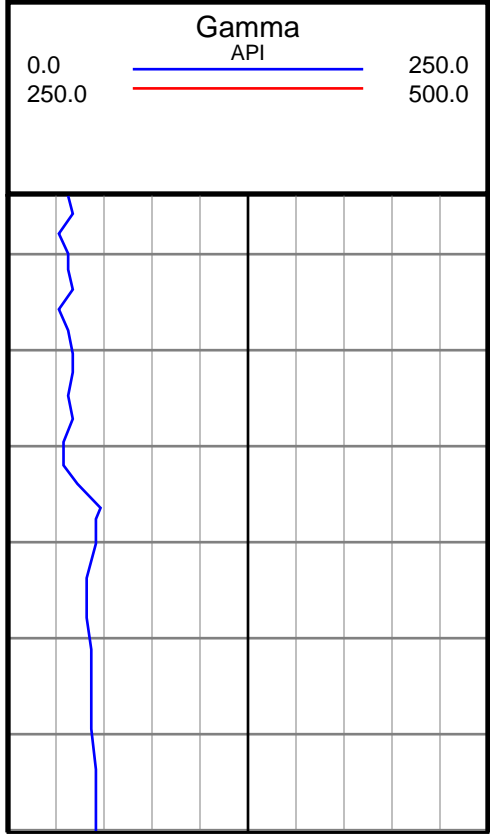
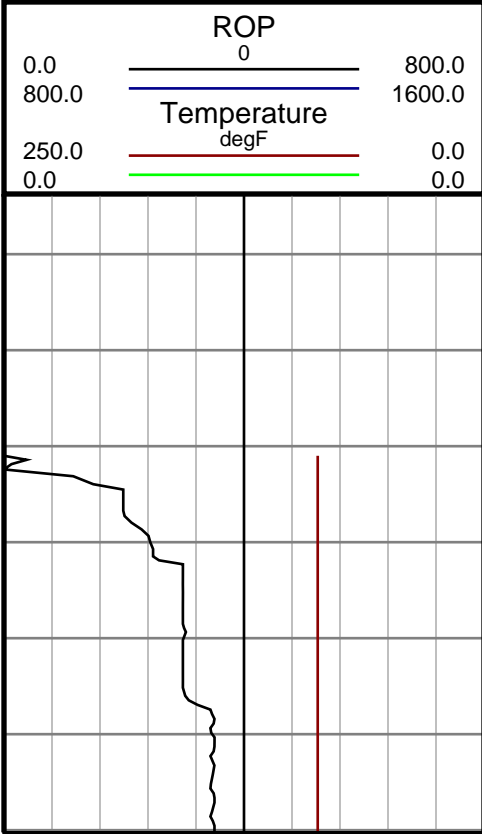

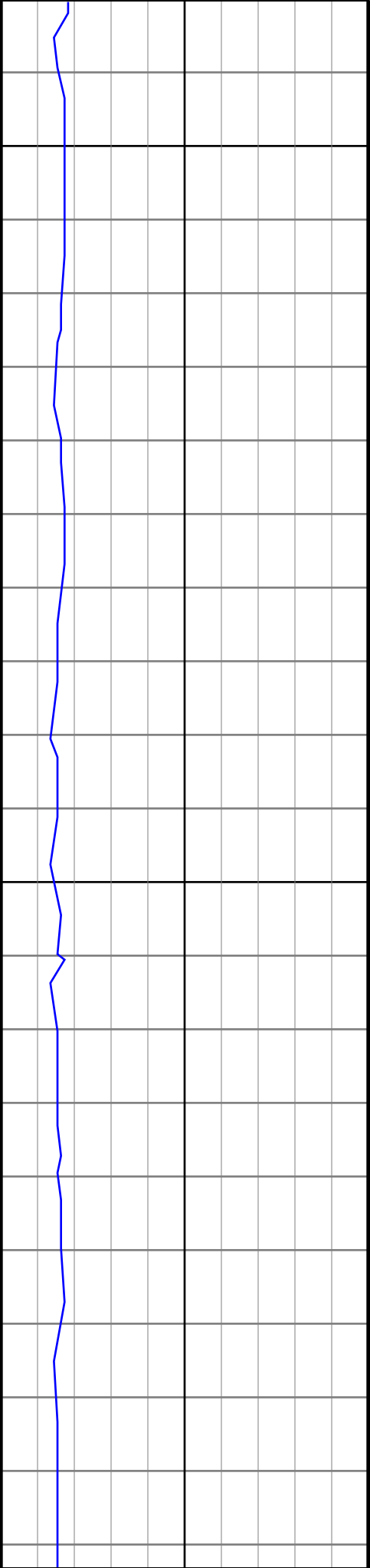

700

800

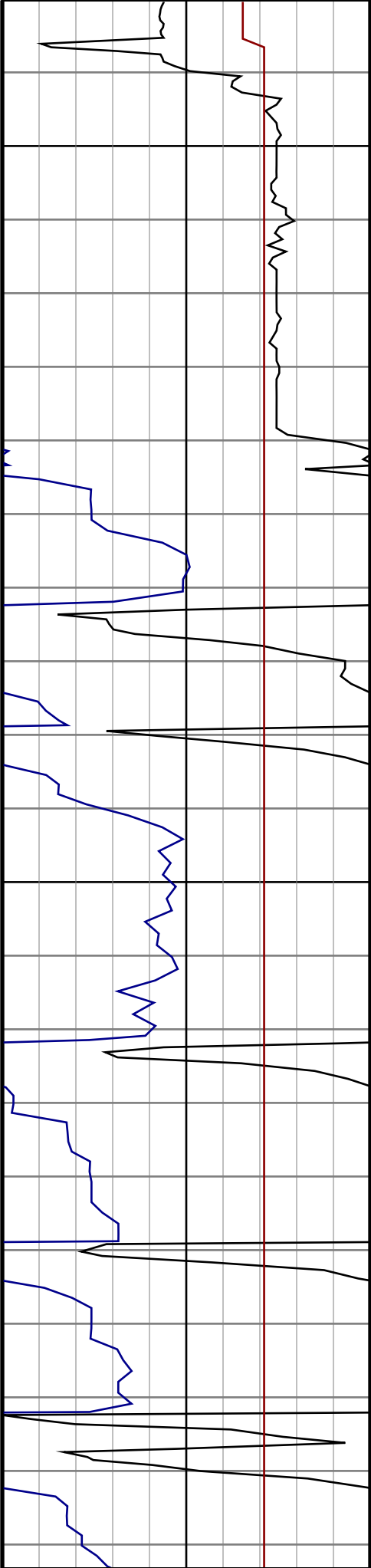

#4 MD(725.00) Inc(0.4) Azm(17.5) TVD(725.00)
VS(1.94) NS(1.84) EW(-0.76)

#5 MD(817.00) Inc(0.5) Azm(356.9) TVD(816.99)
VS(2.62) NS(2.54) EW(-0.69)

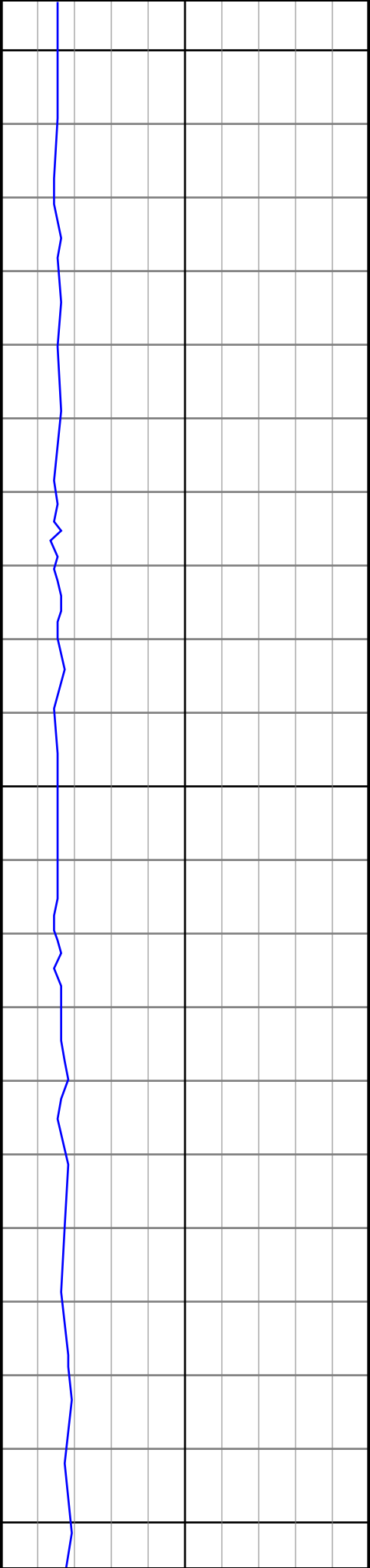

900

1000

1100

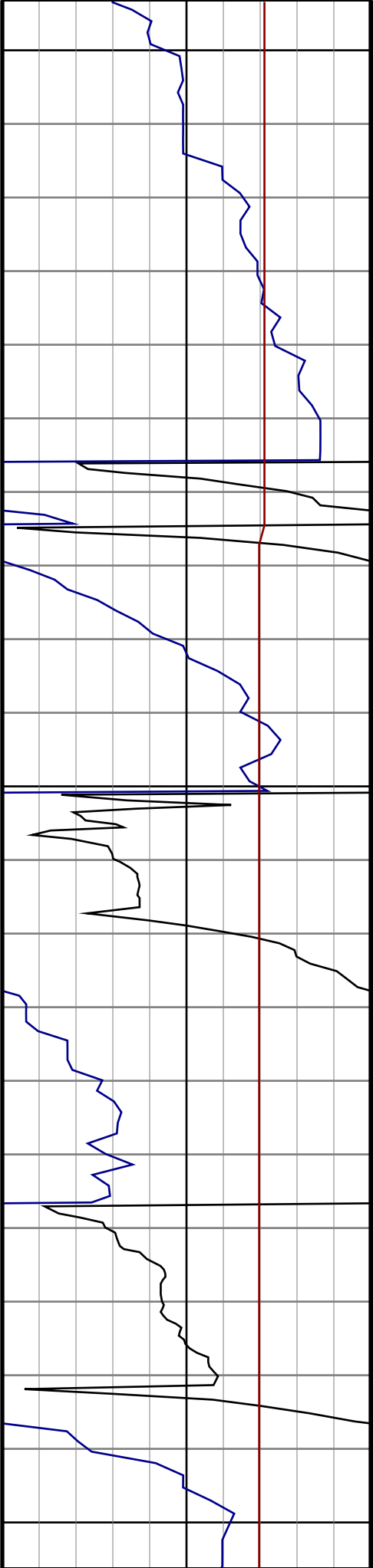

#6 MD(911.00) Inc(0.2) Azm(85.7) TVD(910.99)
VS(3.01) NS(2.96) EW(-0.55)

#7 MD(1005.00) Inc(0.4) Azm(249.9) TVD(1004.99)
VS(2.94) NS(2.86) EW(-0.69)

#8 MD(1097.00) Inc(3.3) Azm(215.6) TVD(1096.93)
VS(1.03) NS(0.60) EW(-2.53)

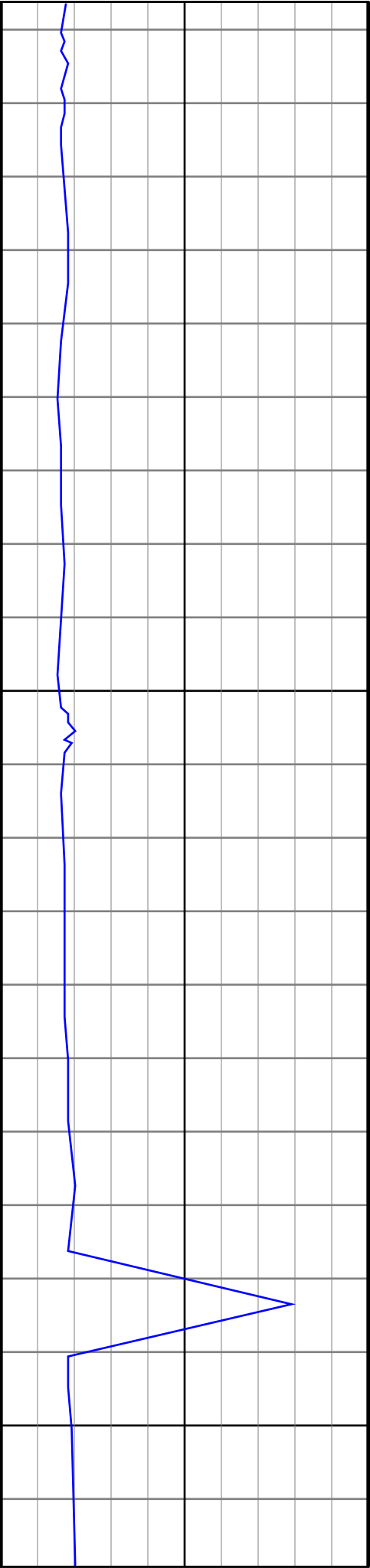

1200

1300

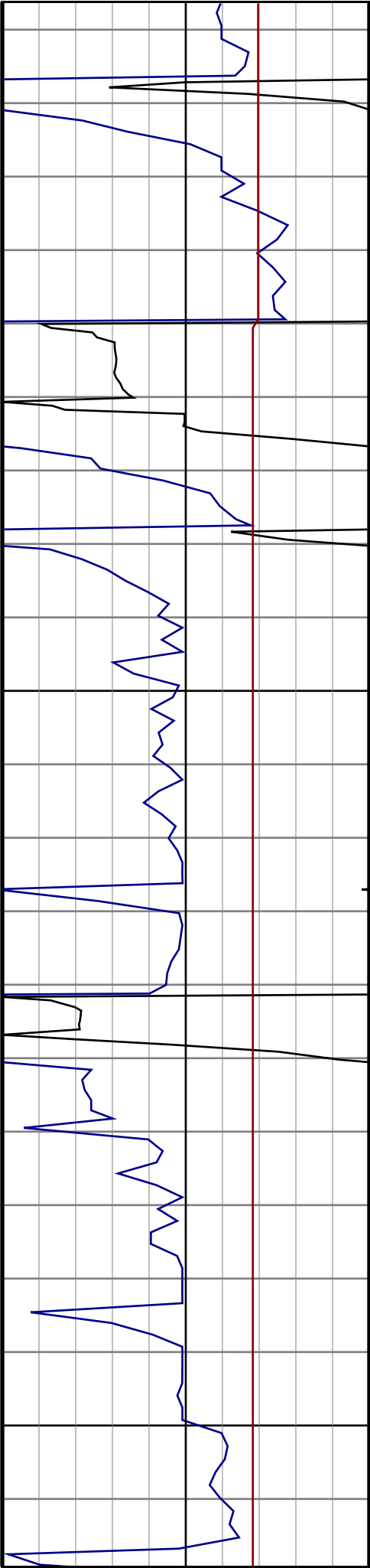

#9 MD(1189.00) Inc(4.6) Azm(204.9) TVD(1188.72)
VS(-3.84) NS(-4.90) EW(-5.63)

#10 MD(1282.00) Inc(5.1) Azm(205.8) TVD(1281.38)
VS(-10.25) NS(-12.00) EW(-9.00)

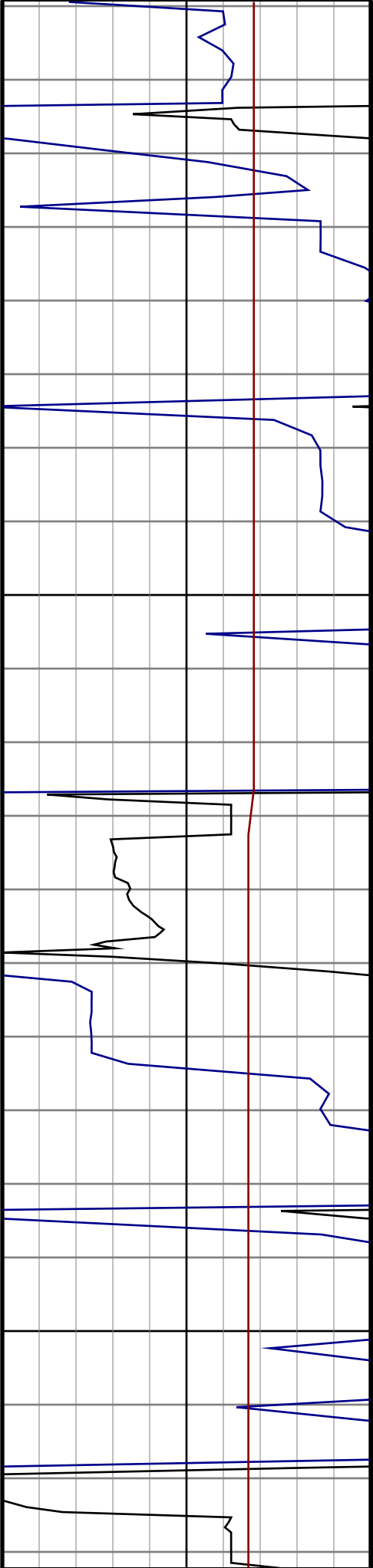
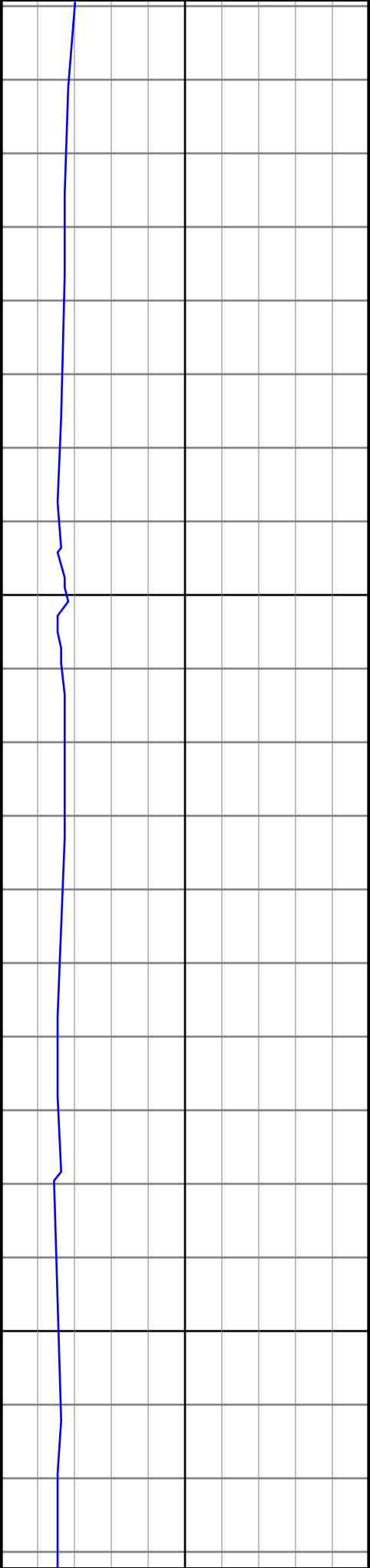

#11 MD(1376.00) Inc(4.9) Azm(204.2) TVD(1375.02)
VS(-16.96) NS(-19.43) EW(-12.46)

#12 MD(1469.00) Inc(6.0) Azm(206.5) TVD(1467.60)
VS(-24.15) NS(-27.40) EW(-16.26)

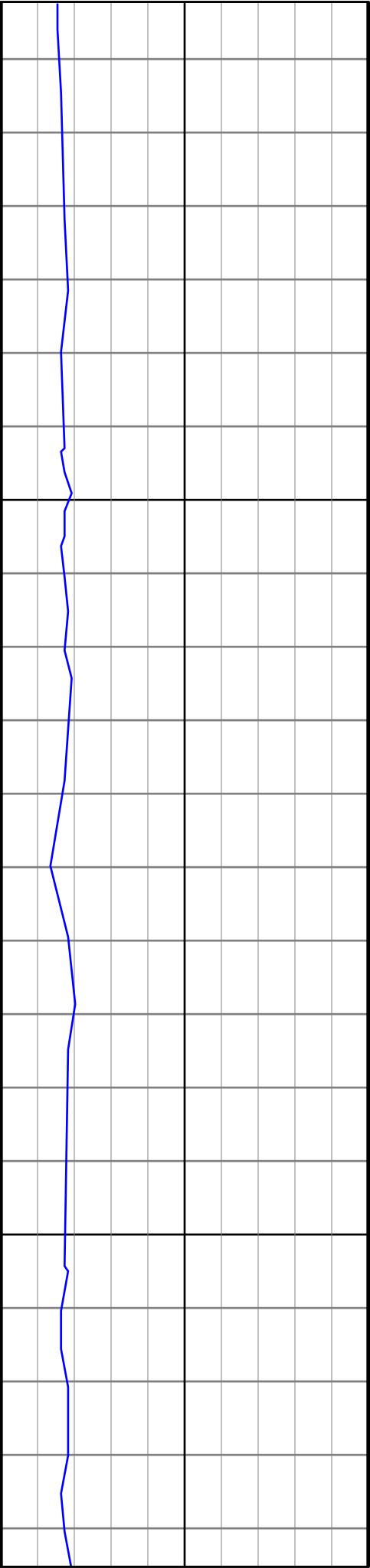

1600

1700

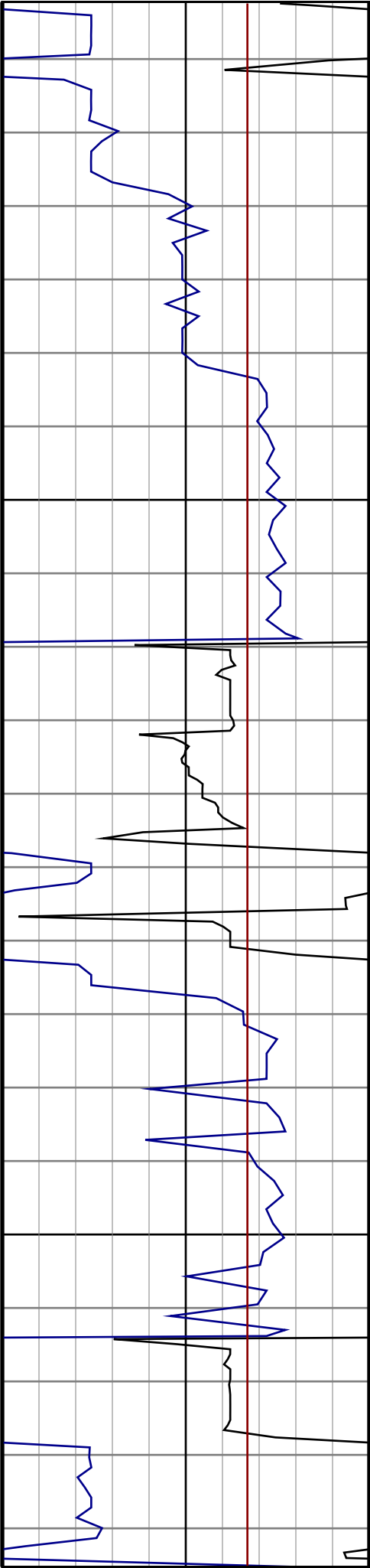

#13 MD(1564.00) Inc(6.3) Azm(209.1) TVD(1562.06)
VS(-32.18) NS(-36.40) EW(-21.01)

#14 MD(1659.00) Inc(7.2) Azm(211.0) TVD(1656.40)
VS(-40.72) NS(-46.06) EW(-26.61)

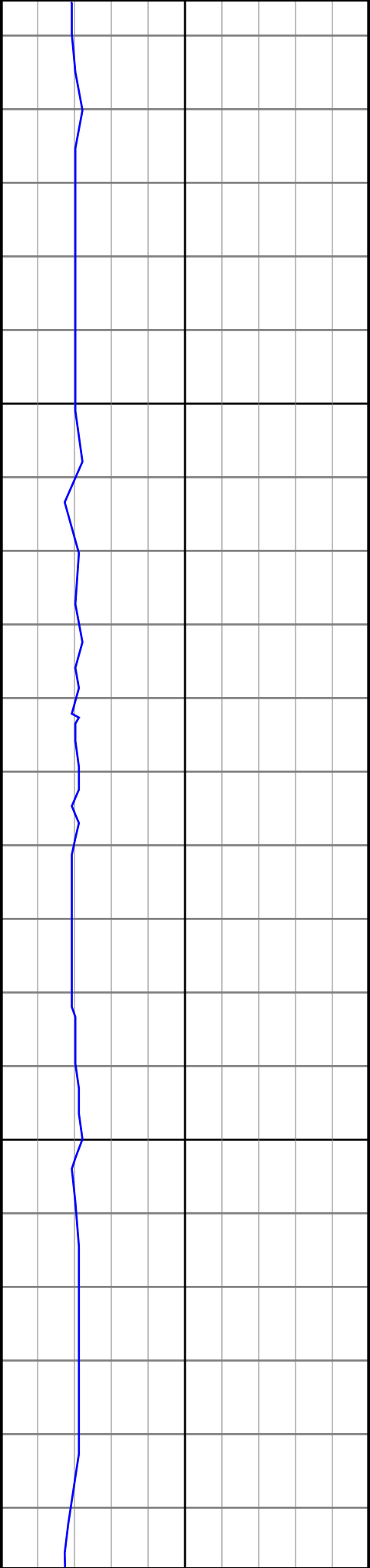

1800

1900

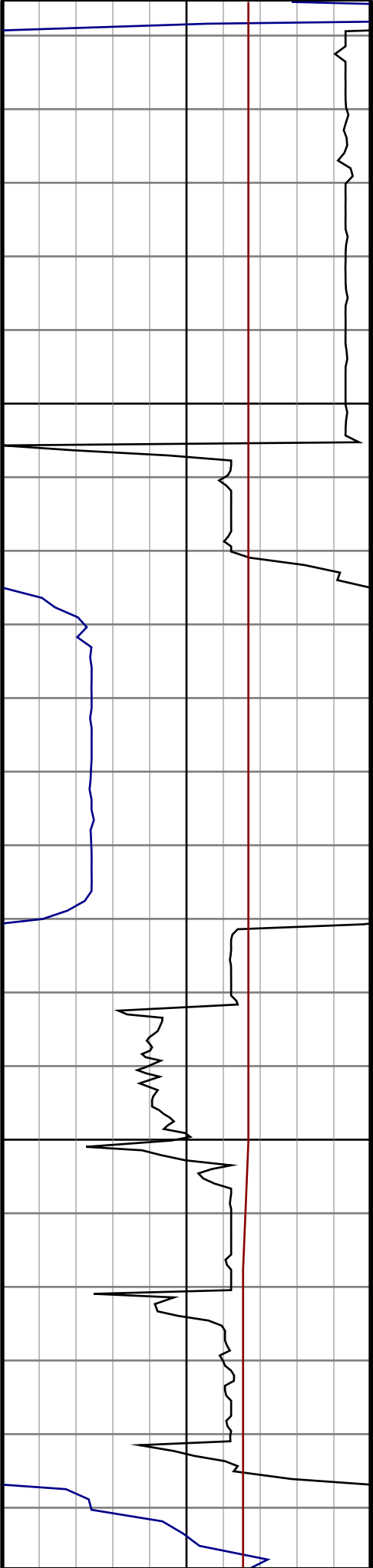

#15 MD(1754.00) Inc(7.2) Azm(210.3) TVD(1750.65)
VS(-49.75) NS(-56.30) EW(-32.68)

#16 MD(1850.00) Inc(6.3) Azm(208.4) TVD(1845.98)
VS(-58.46) NS(-66.13) EW(-38.22)

#17 MD(1945.00) Inc(7.0) Azm(237.9) TVD(1940.37)
VS(-64.72) NS(-73.79) EW(-45.61)

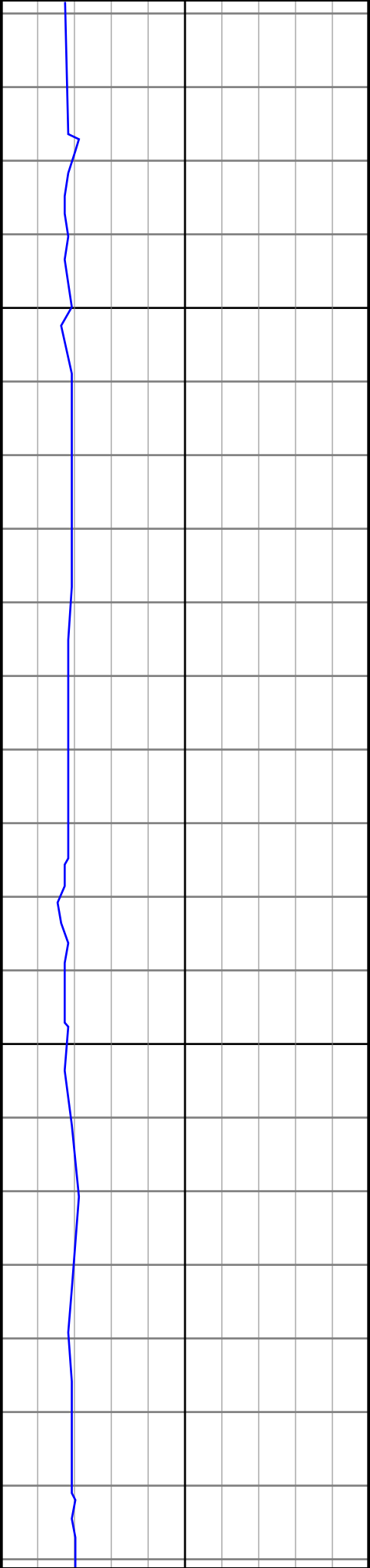

2000

2100

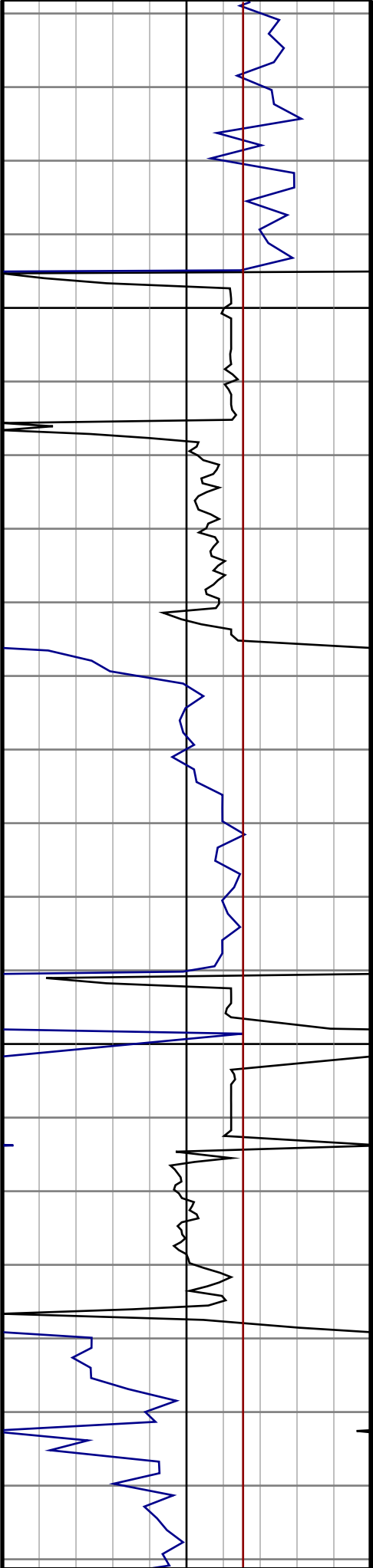

#18 MD(2040.00) Inc(7.4) Azm(255.9) TVD(2034.63)
VS(-67.33) NS(-78.36) EW(-56.45)

#19 MD(2135.00) Inc(8.3) Azm(259.0) TVD(2128.74)
VS(-67.88) NS(-81.16) EW(-69.11)

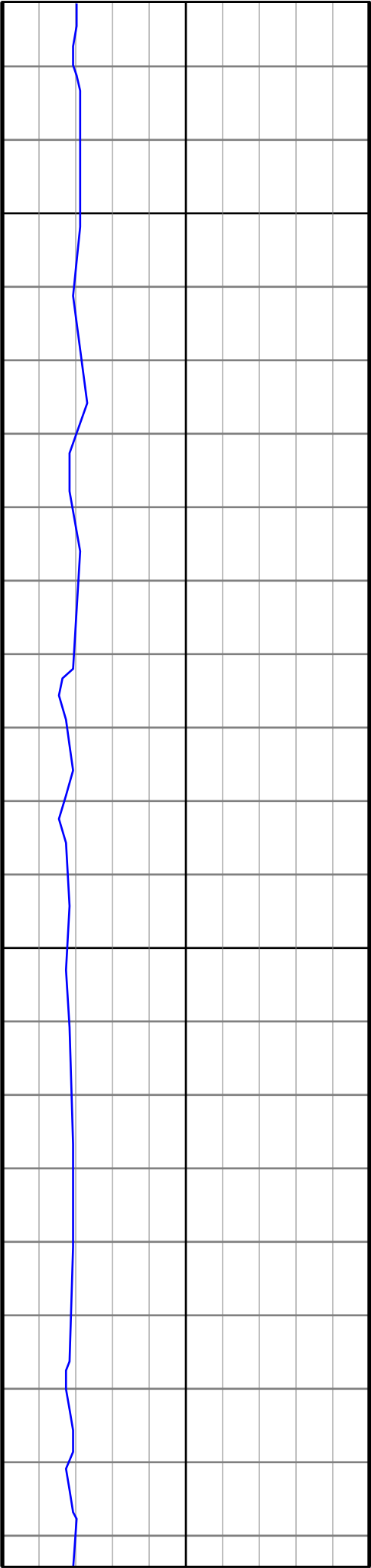

2200

2300

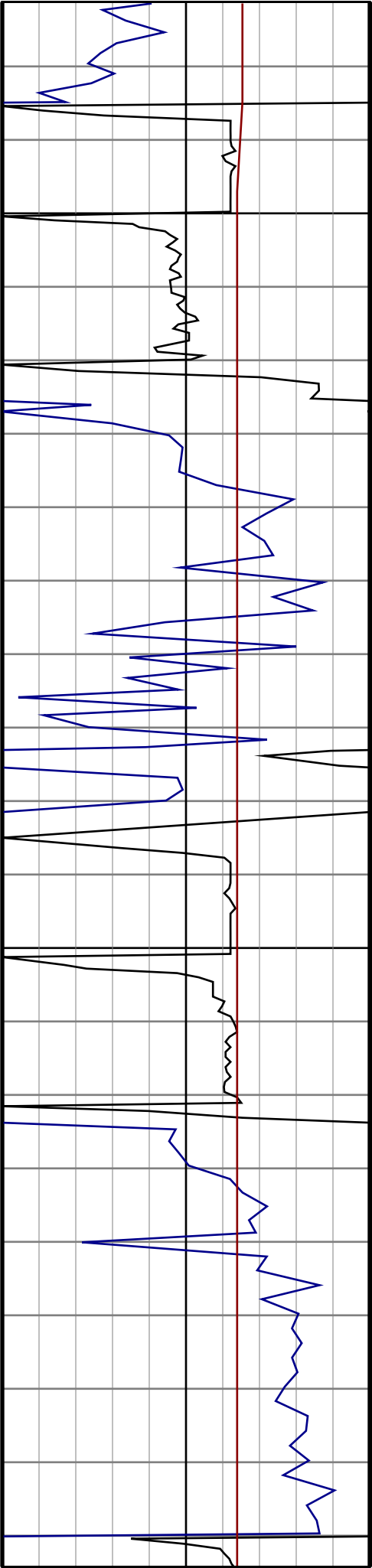

#20 MD(2230.00) Inc(9.3) Azm(253.9) TVD(2222.62)
VS(-68.81) NS(-84.59) EW(-83.22)

#21 MD(2325.00) Inc(10.2) Azm(260.1) TVD(2316.25)
VS(-69.60) NS(-88.17) EW(-98.88)

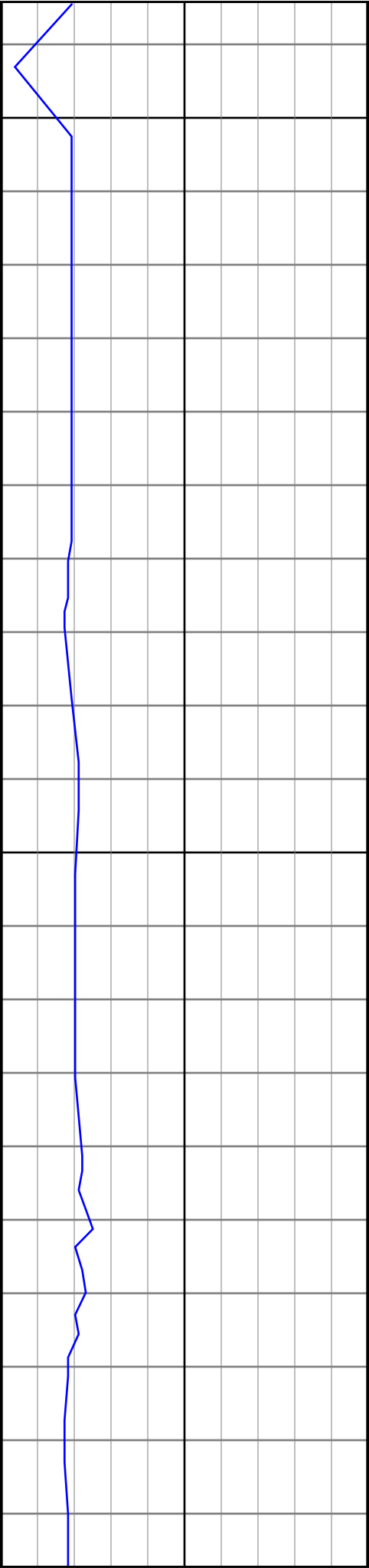

2400

2500

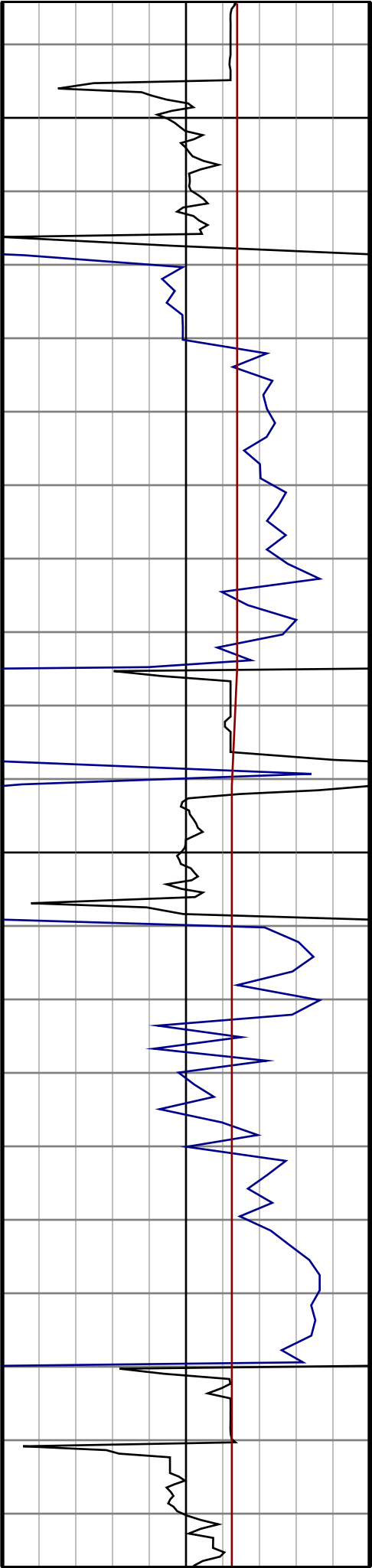

#22 MD(2420.00) Inc(11.1) Azm(260.6) TVD(2409.61)
VS(-69.48) NS(-91.11) EW(-116.19)

#23 MD(2515.00) Inc(10.9) Azm(261.8) TVD(2502.87)
VS(-69.09) NS(-93.88) EW(-134.10)

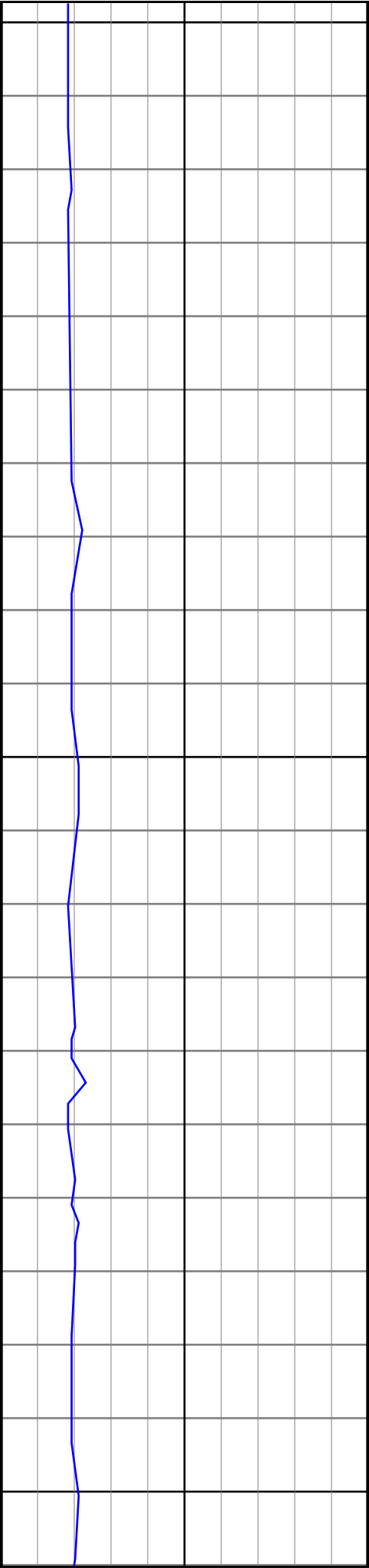

2600

2700

2800

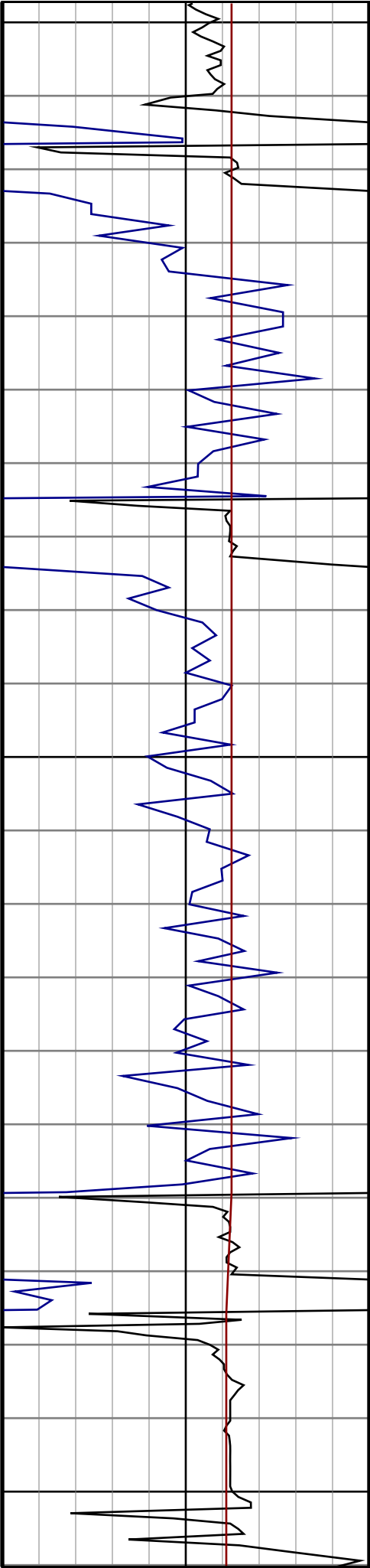

#24 MD(2610.00) Inc(12.0) Azm(255.5) TVD(2595.98)
VS(-69.57) NS(-97.64) EW(-152.55)

#25 MD(2705.00) Inc(11.6) Azm(254.6) TVD(2688.97)
VS(-71.24) NS(-102.65) EW(-171.32)

#26 MD(2801.00) Inc(10.4) Azm(254.1) TVD(2783.21)
VS(-73.03) NS(-107.58) EW(-188.96)

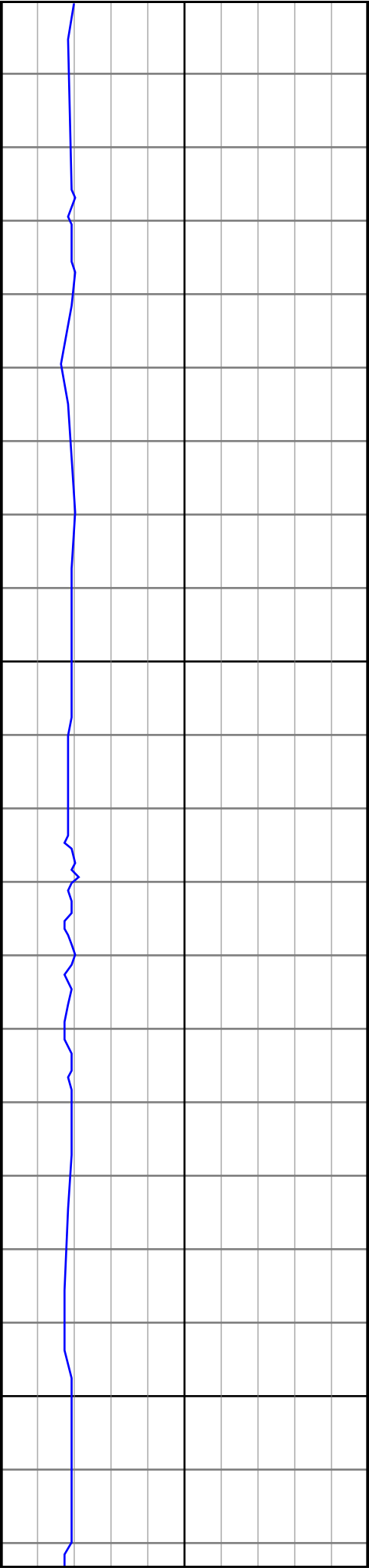

2900

3000

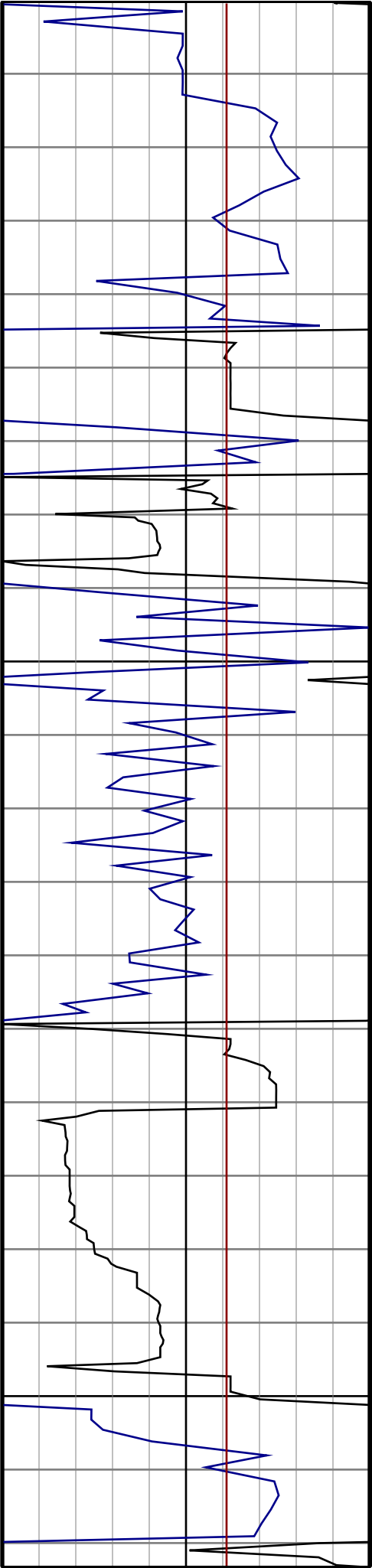

#27 MD(2896.00) Inc(10.2) Azm(248.8) TVD(2876.68)
VS(-75.53) NS(-112.97) EW(-205.05)

#28 MD(2991.00) Inc(10.9) Azm(254.1) TVD(2970.07)
VS(-78.08) NS(-118.48) EW(-221.53)

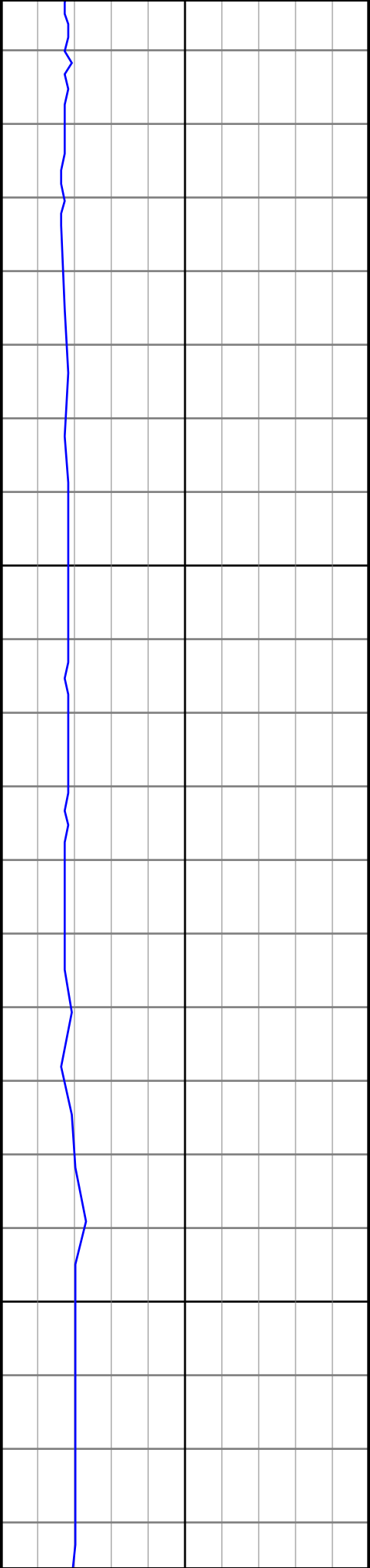

3100

3200

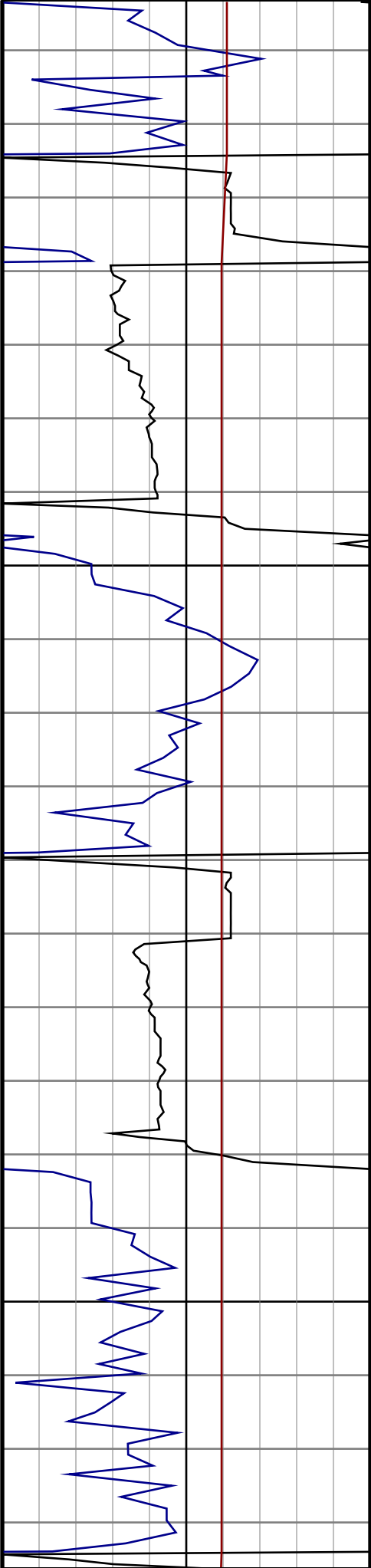

#29 MD(3086.00) Inc(11.8) Azm(263.2) TVD(3063.22)
VS(-78.45) NS(-122.09) EW(-239.82)

#30 MD(3181.00) Inc(13.7) Azm(266.9) TVD(3155.88)
VS(-76.55) NS(-123.85) EW(-260.70)

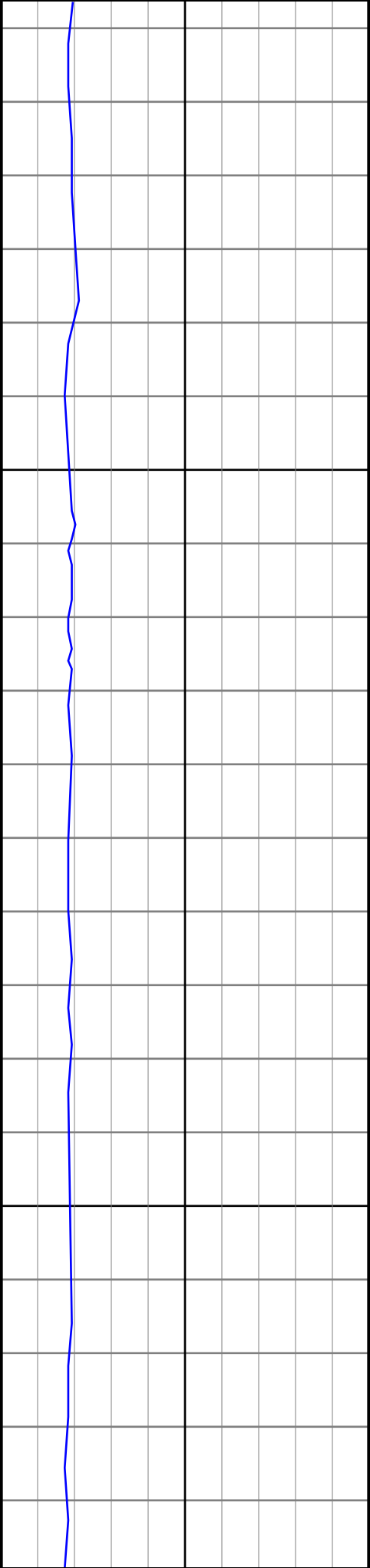

3300

3400

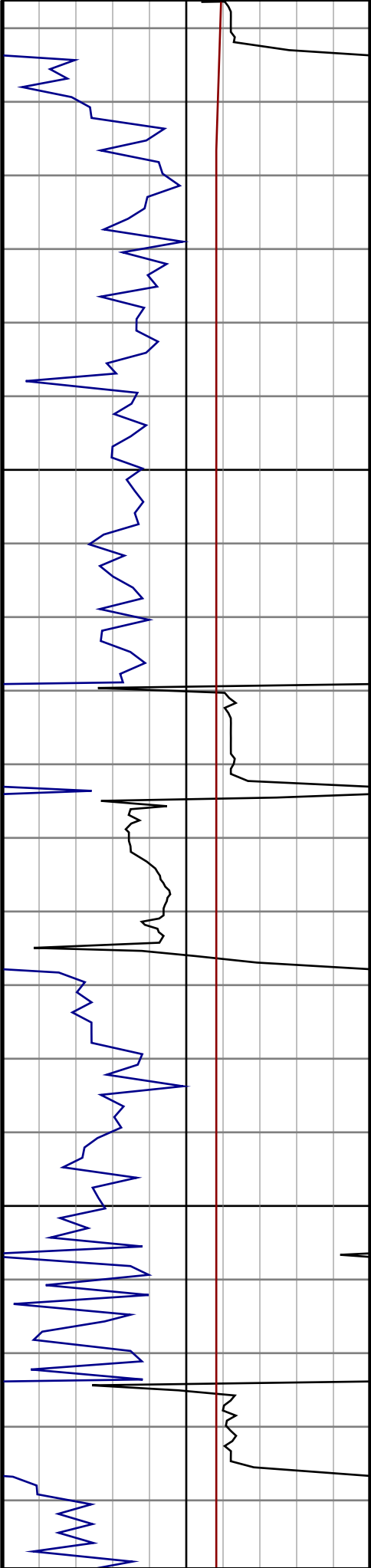

#31 MD(3277.00) Inc(12.3) Azm(265.3) TVD(3249.42)
VS(-74.23) NS(-125.30) EW(-282.24)

#32 MD(3372.00) Inc(12.8) Azm(264.8) TVD(3342.15)
VS(-72.40) NS(-127.08) EW(-302.81)

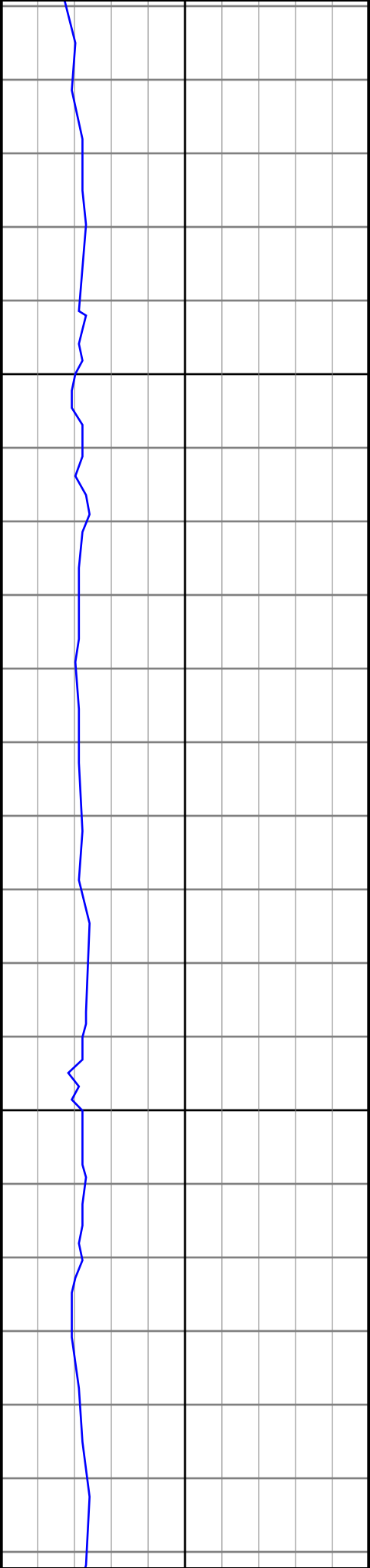

3500

3600

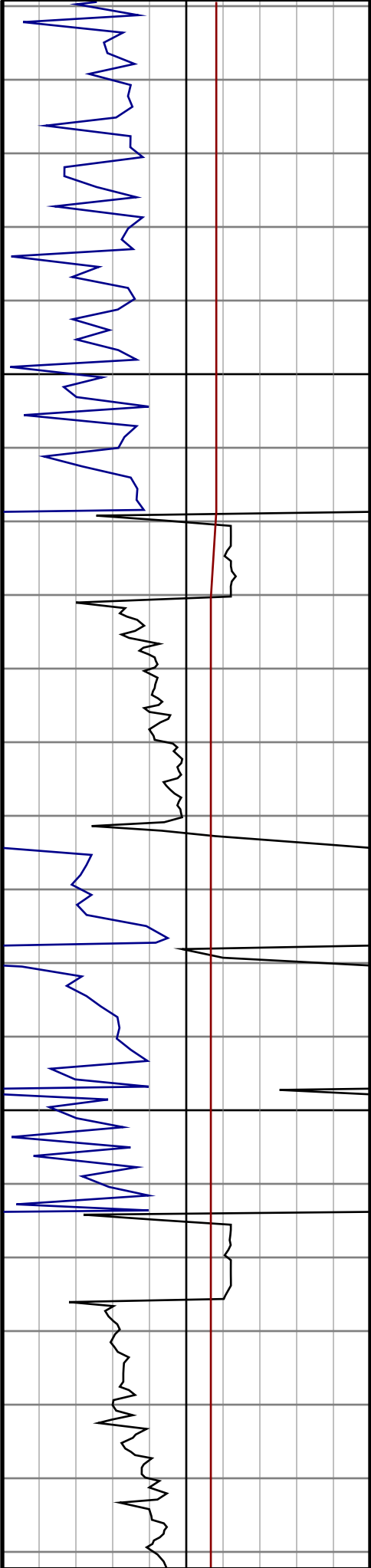

#33 MD(3467.00) Inc(10.0) Azm(261.5) TVD(3435.26)
VS(-71.29) NS(-129.26) EW(-321.45)

#34 MD(3562.00) Inc(8.6) Azm(269.9) TVD(3529.02)
VS(-69.85) NS(-130.49) EW(-336.71)

#35 MD(3657.00) Inc(8.8) Azm(265.2) TVD(3622.92)
VS(-67.96) NS(-131.11) EW(-351.06)

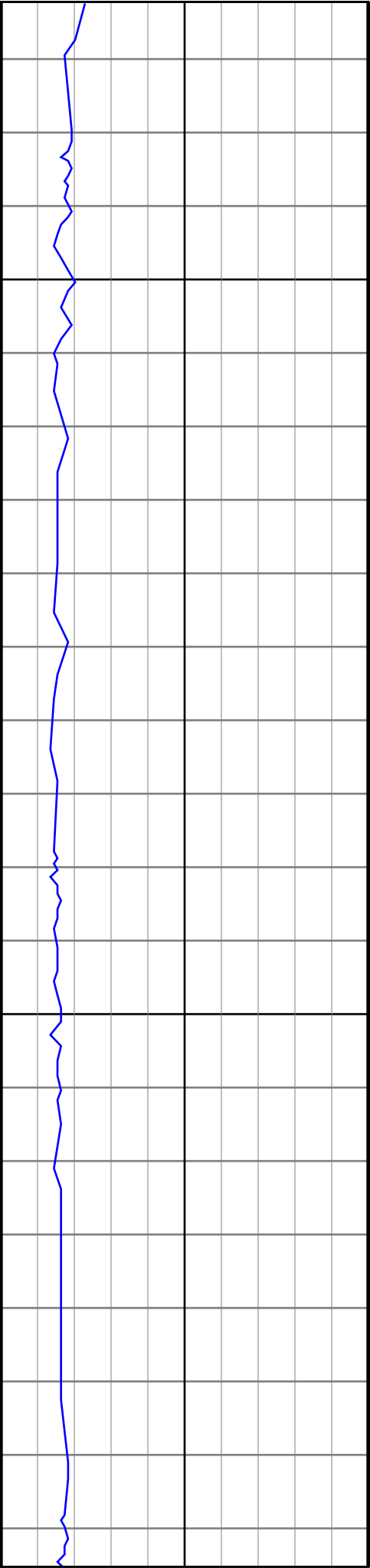

3700

3800

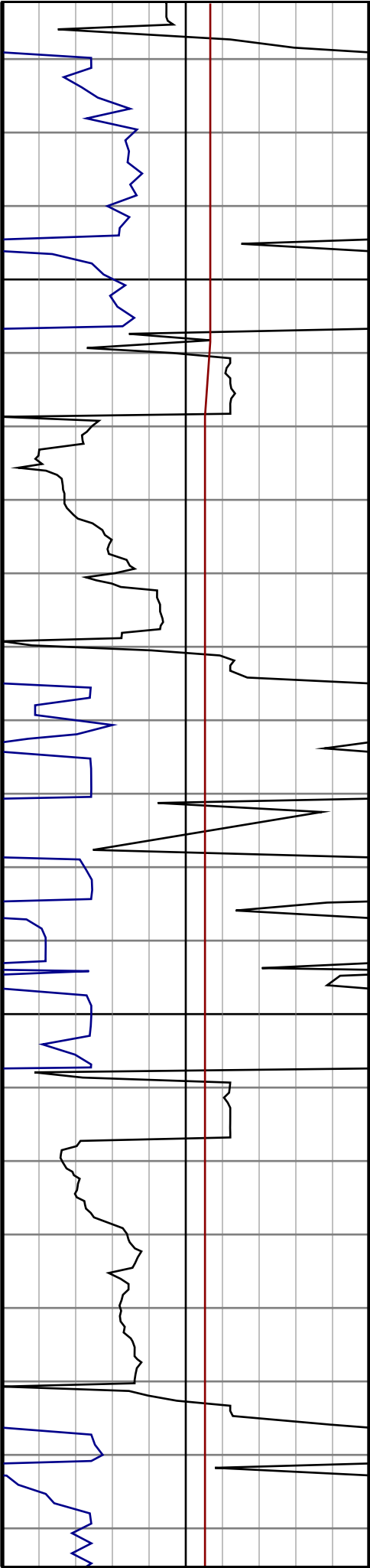

#36 MD(3753.00) Inc(10.0) Azm(267.1) TVD(3717.63)
VS(-66.26) NS(-132.14) EW(-366.70)

#37 MD(3848.00) Inc(12.1) Azm(264.9) TVD(3810.87)
VS(-64.38) NS(-133.45) EW(-384.86)

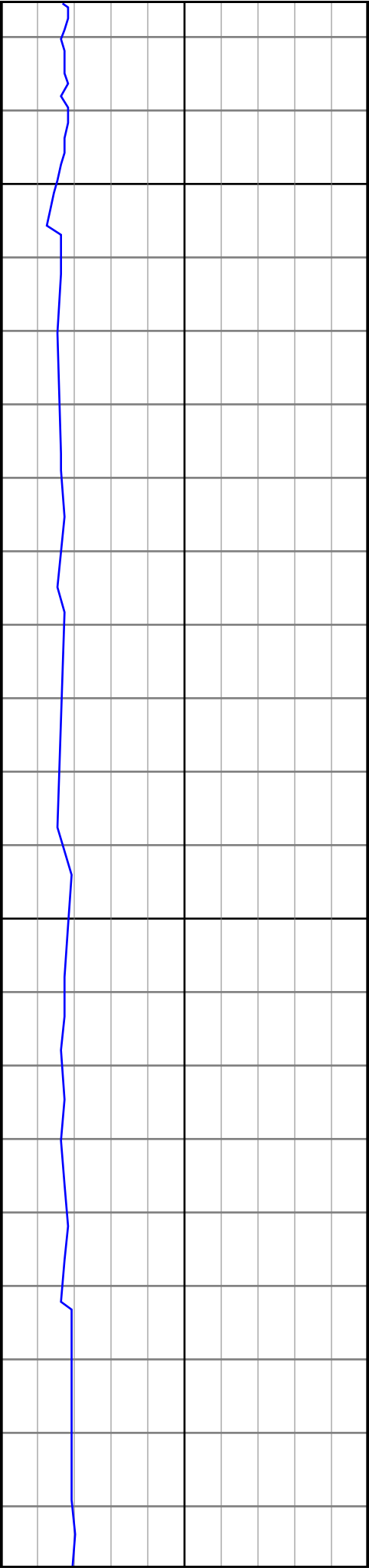

3900

4000

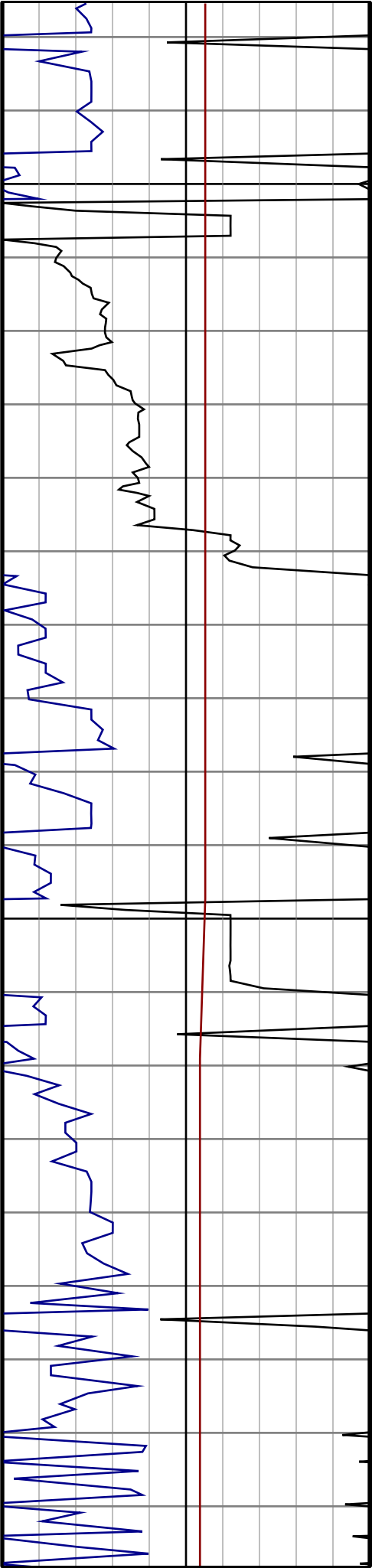

#38 MD(3943.00) Inc(15.5) Azm(261.1) TVD(3903.11)
VS(-63.27) NS(-136.30) EW(-407.32)

#39 MD(4038.00) Inc(16.2) Azm(260.2) TVD(3994.50)
VS(-62.97) NS(-140.52) EW(-432.92)

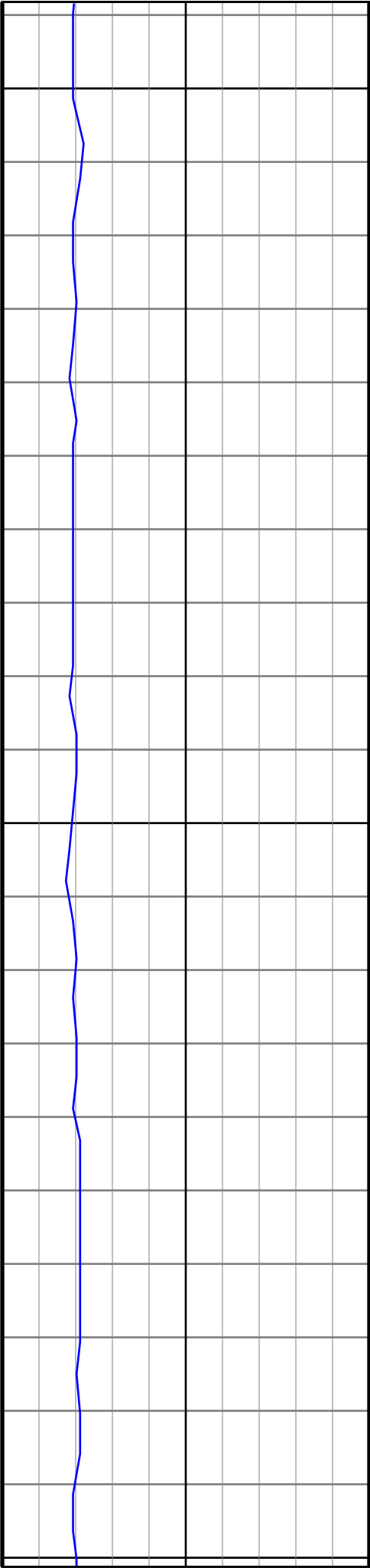

4100

4200

4300

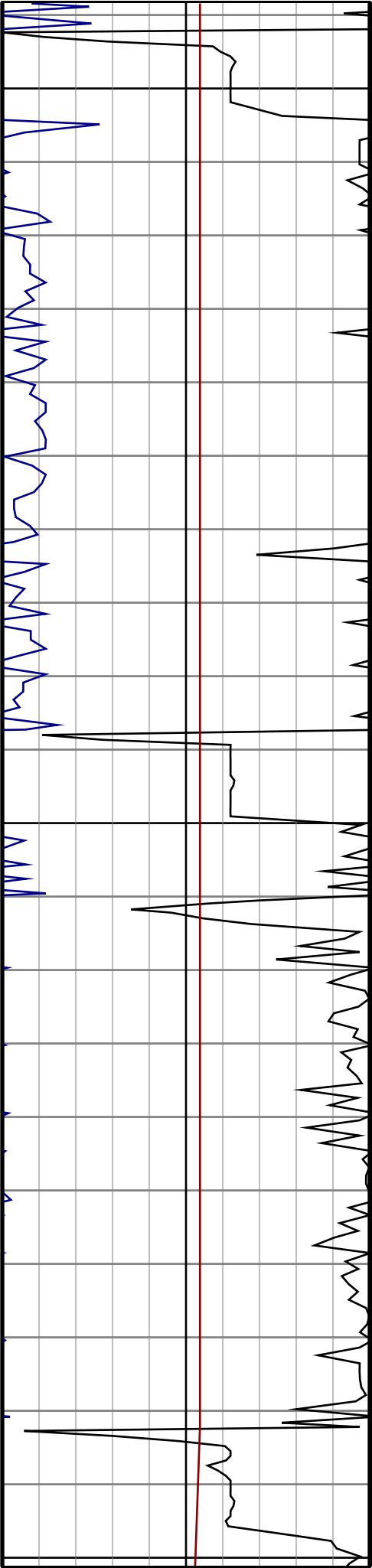

#40 MD(4133.00) Inc(15.5) Azm(257.6) TVD(4085.89)
VS(-63.44) NS(-145.50) EW(-458.38)

#41 MD(4228.00) Inc(14.6) Azm(257.6) TVD(4177.63)
VS(-64.46) NS(-150.79) EW(-482.47)

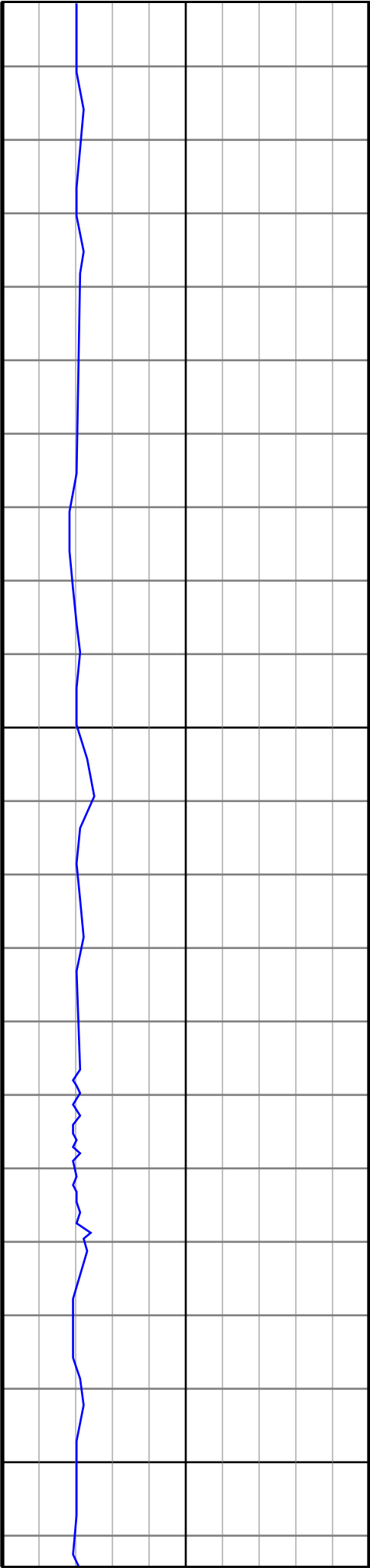

4400

4500

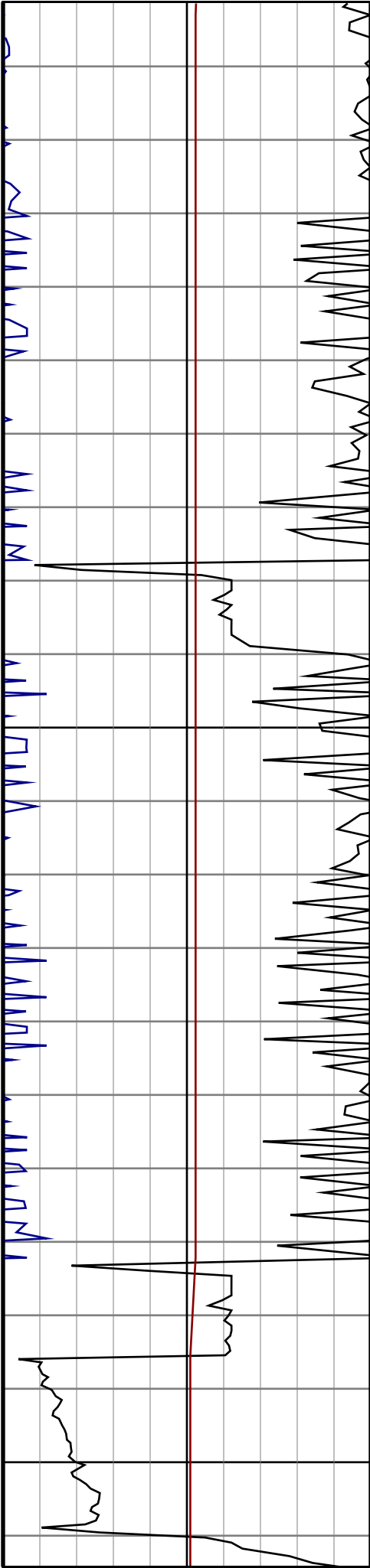

#42 MD(4324.00) Inc(12.8) Azm(256.2) TVD(4270.90)
VS(-65.66) NS(-155.93) EW(-504.62)

#43 MD(4419.00) Inc(11.3) Azm(253.9) TVD(4363.80)
VS(-67.34) NS(-161.02) EW(-523.78)

#44 MD(4514.00) Inc(9.7) Azm(256.9) TVD(4457.21)
VS(-68.75) NS(-165.42) EW(-540.52)

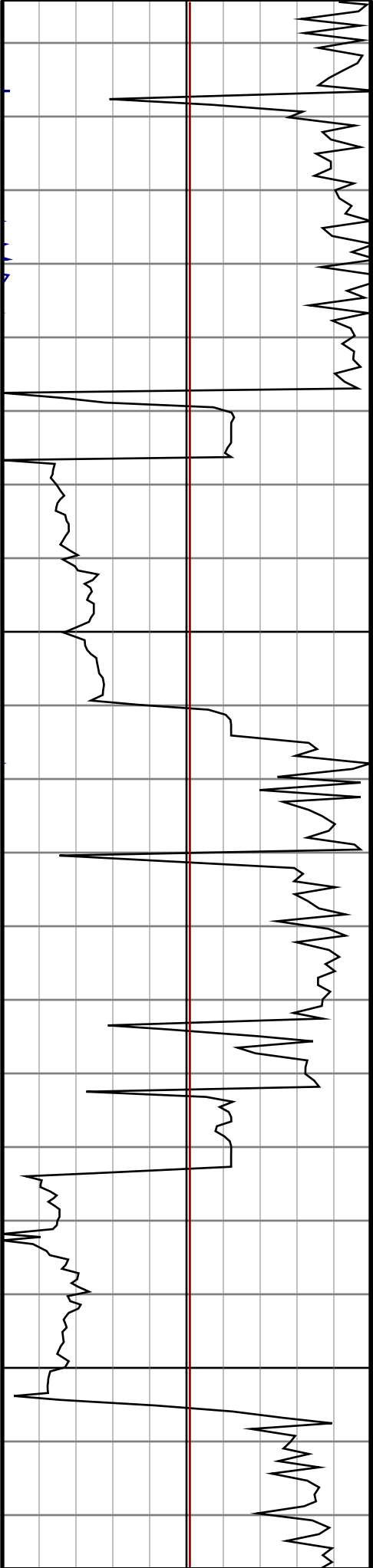
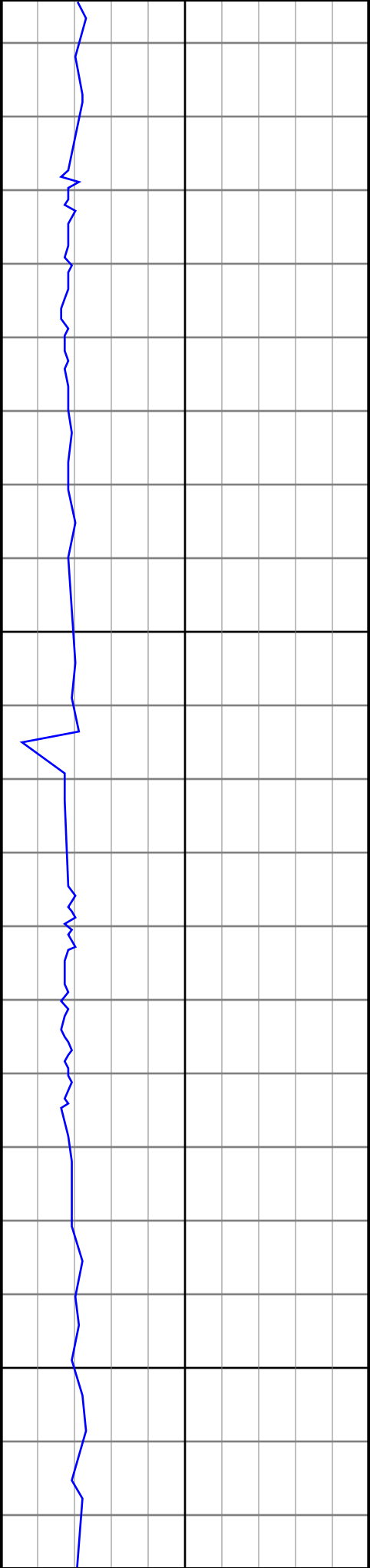

#45 MD(4609.00) Inc(9.7) Azm(263.4) TVD(4550.85)
VS(-68.70) NS(-168.15) EW(-556.26)

#46 MD(4704.00) Inc(10.0) Azm(258.1) TVD(4644.45)
VS(-68.49) NS(-170.77) EW(-572.29)

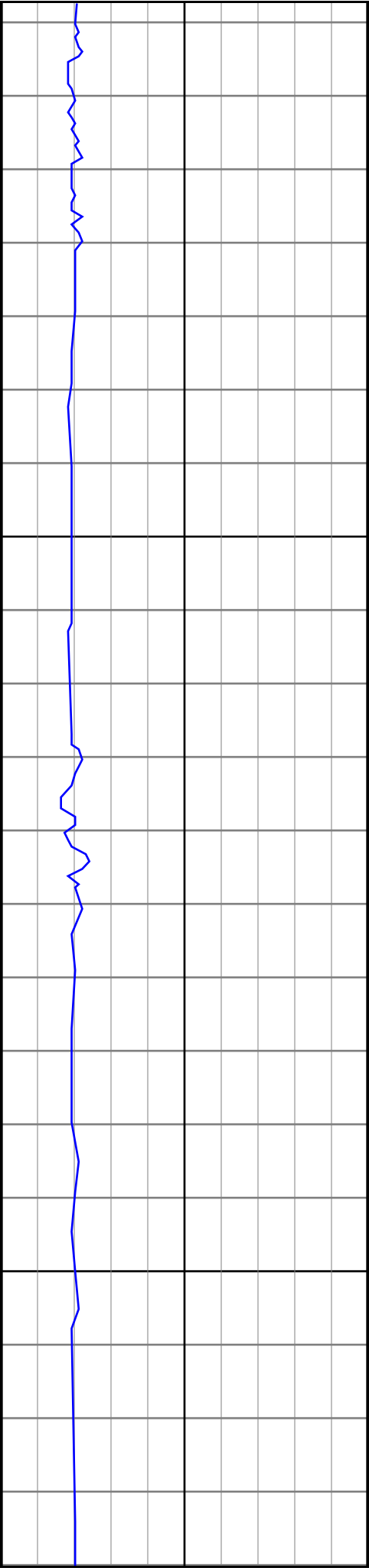

4800

4900

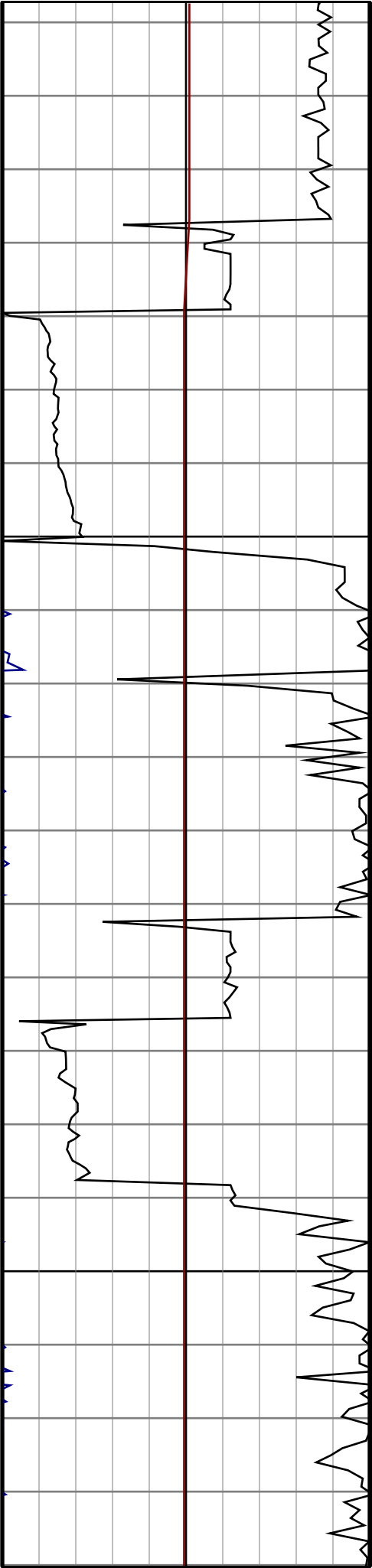

#47 MD(4800.00) Inc(10.0) Azm(261.3) TVD(4739.00)
VS(-68.57) NS(-173.75) EW(-588.68)

#48 MD(4895.00) Inc(10.7) Azm(263.9) TVD(4832.45)
VS(-67.77) NS(-175.94) EW(-605.60)

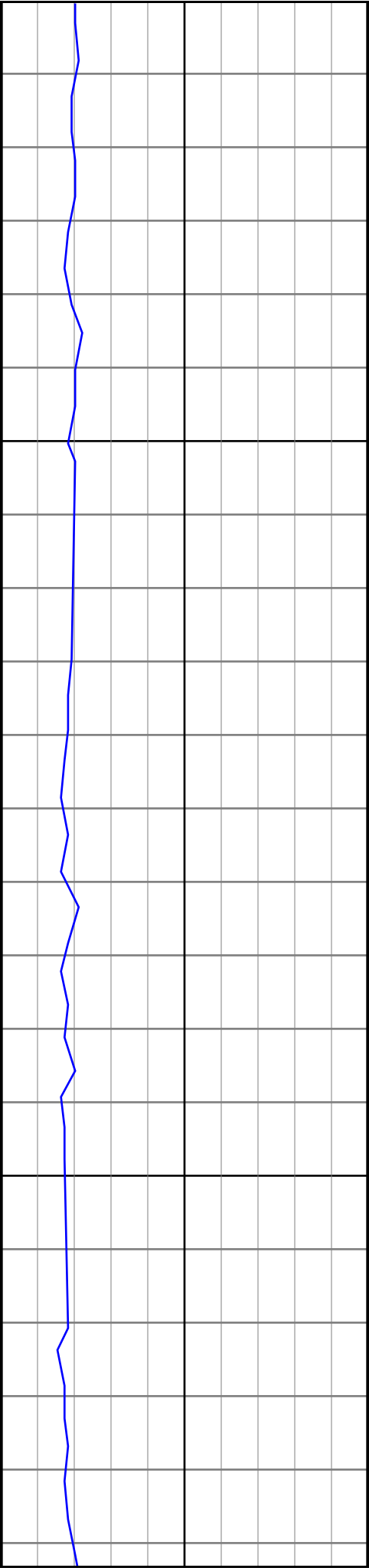

5000

5100

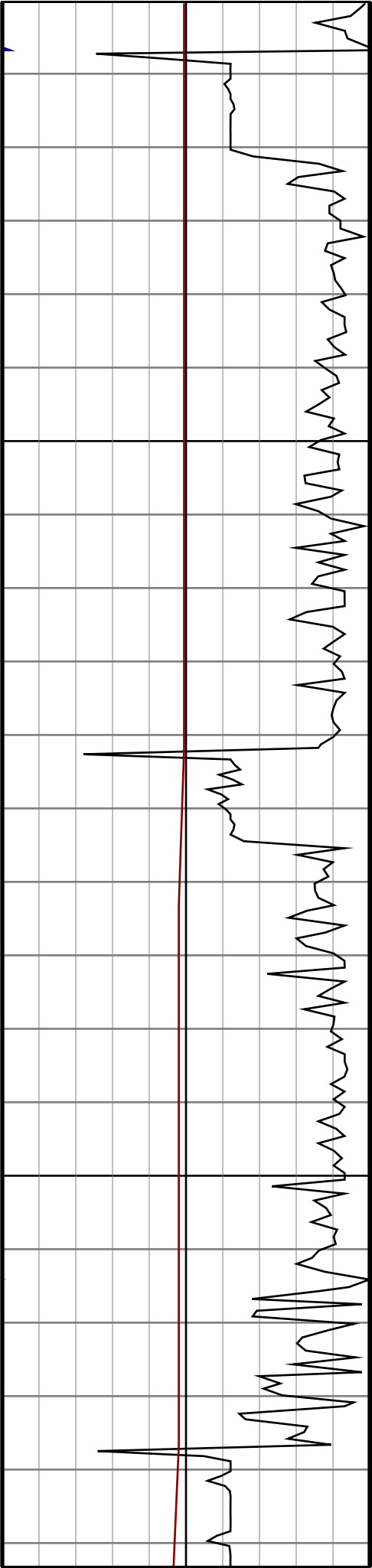

#49 MD(4990.00) Inc(8.8) Azm(261.8) TVD(4926.07)
VS(-66.94) NS(-177.91) EW(-621.57)

#50 MD(5085.00) Inc(8.6) Azm(261.0) TVD(5019.98)
VS(-66.58) NS(-180.06) EW(-635.78)

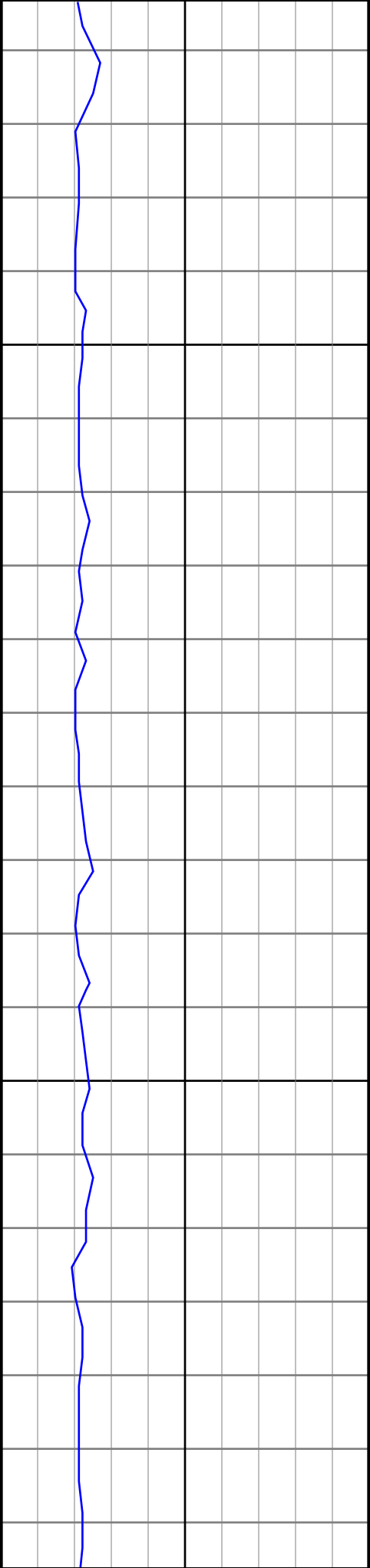

5200

5300

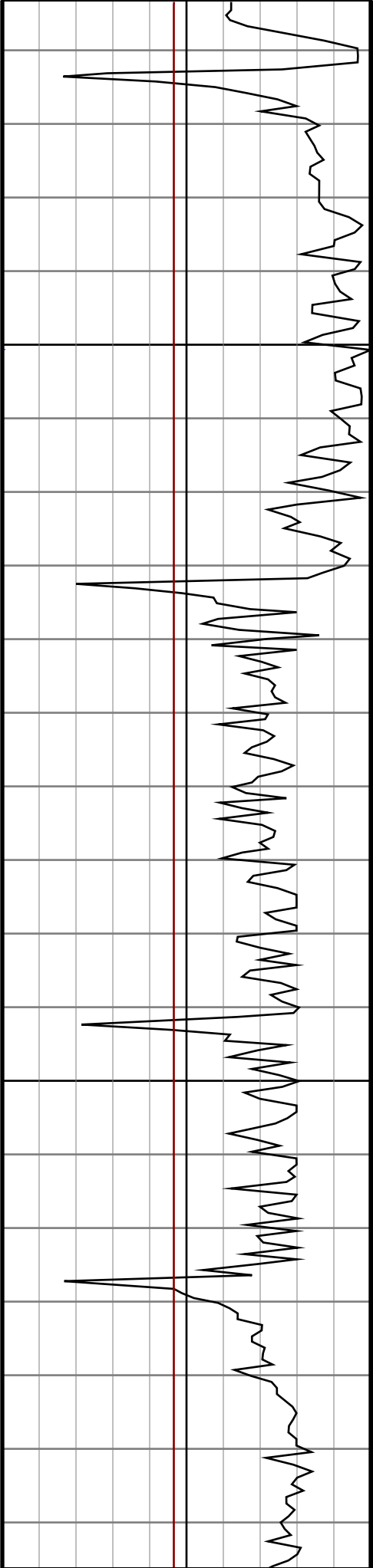

#51 MD(5180.00) Inc(6.9) Azm(261.3) TVD(5114.11)
VS(-66.32) NS(-182.03) EW(-648.43)

#52 MD(5275.00) Inc(4.9) Azm(260.2) TVD(5208.60)
VS(-66.17) NS(-183.59) EW(-658.07)

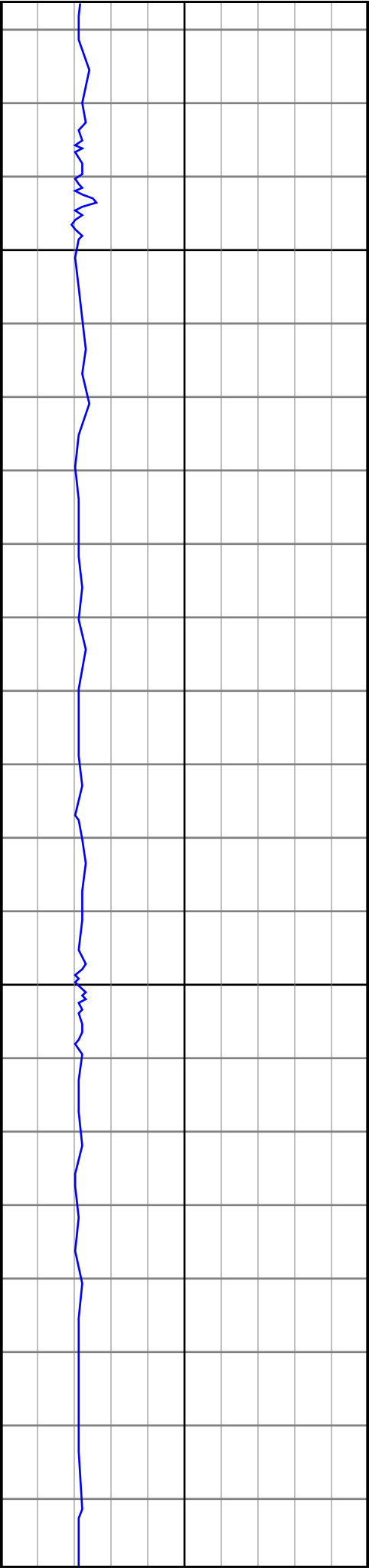

5400

5500

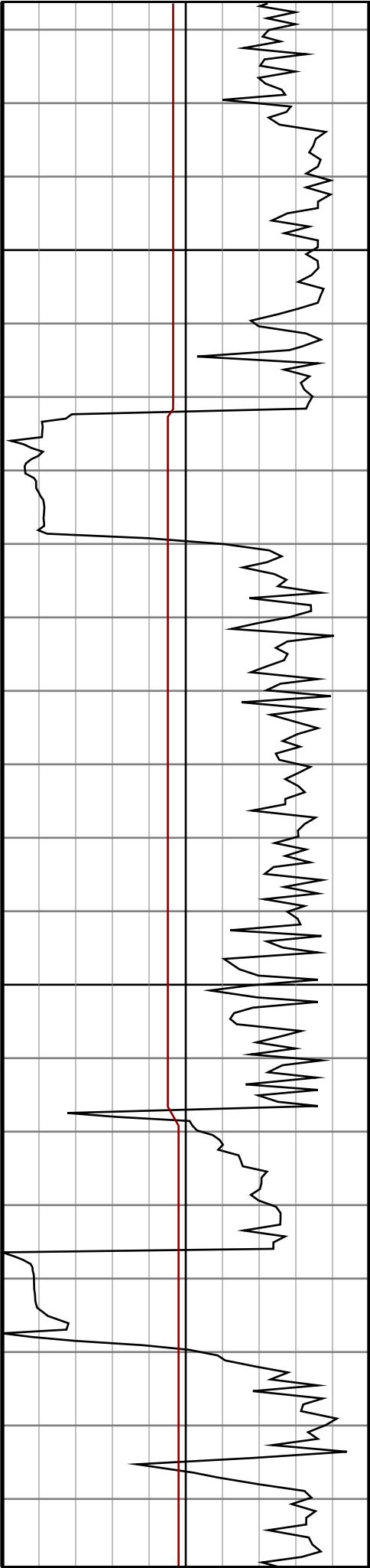

#53 MD(5370.00) Inc(3.5) Azm(250.8) TVD(5303.35)
VS(-66.61) NS(-185.23) EW(-664.81)

#54 MD(5466.00) Inc(3.3) Azm(266.8) TVD(5399.18)
VS(-66.75) NS(-186.35) EW(-670.34)

#55 MD(5561.00) Inc(3.0) Azm(249.5) TVD(5494.04)
VS(-66.88) NS(-187.37) EW(-675.39)

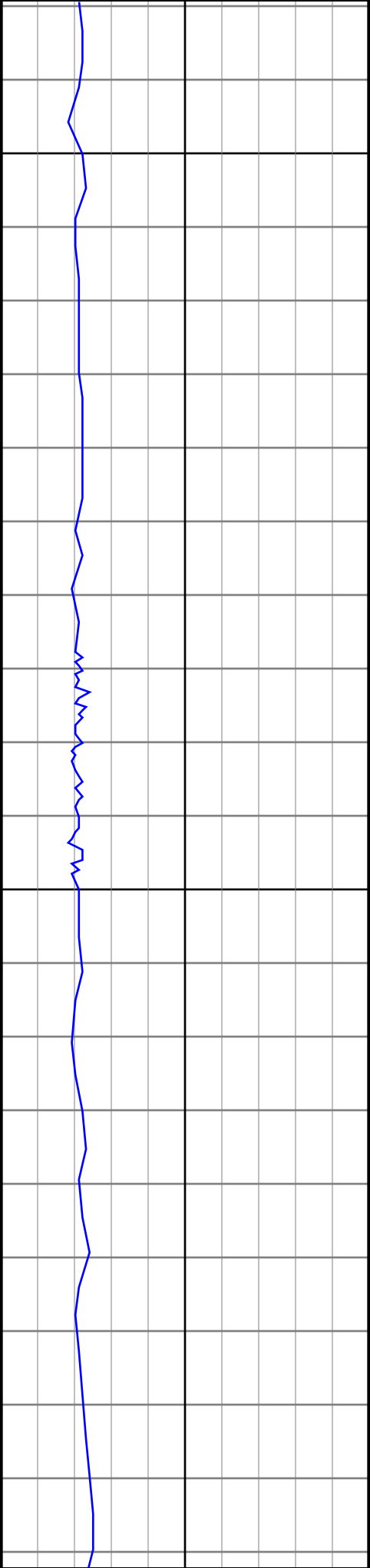

5600

5700

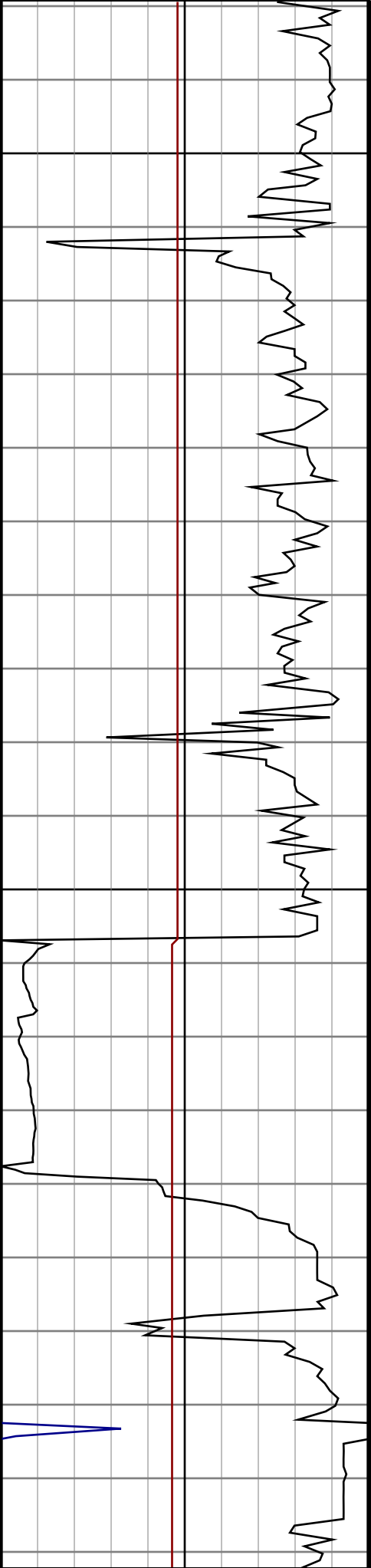

#56 MD(5656.00) Inc(1.9) Azm(234.4) TVD(5588.95)
VS(-68.01) NS(-189.16) EW(-679.00)

#57 MD(5751.00) Inc(3.0) Azm(267.3) TVD(5683.87)
VS(-68.37) NS(-190.19) EW(-682.77)

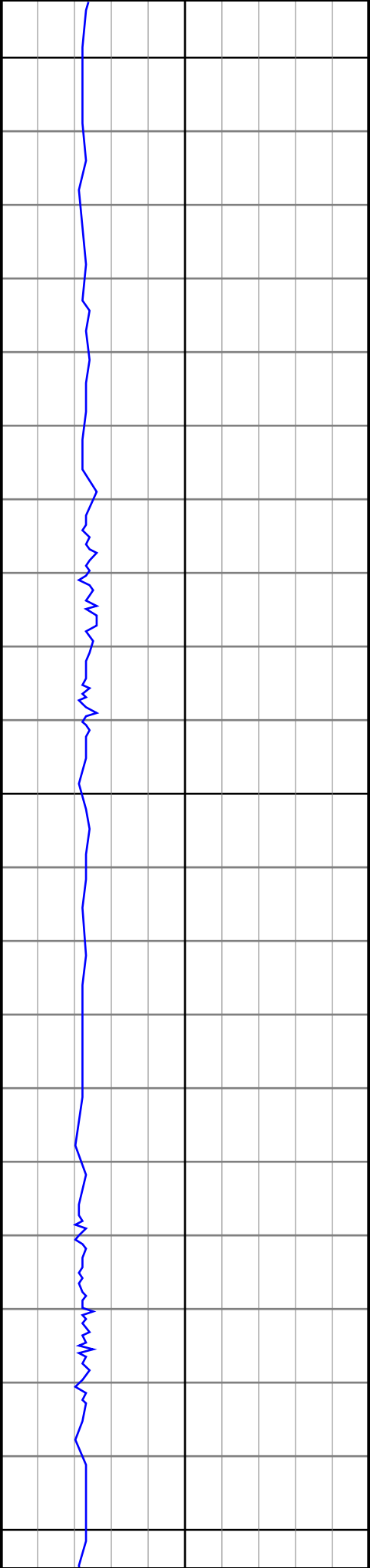

5800

5900

6000

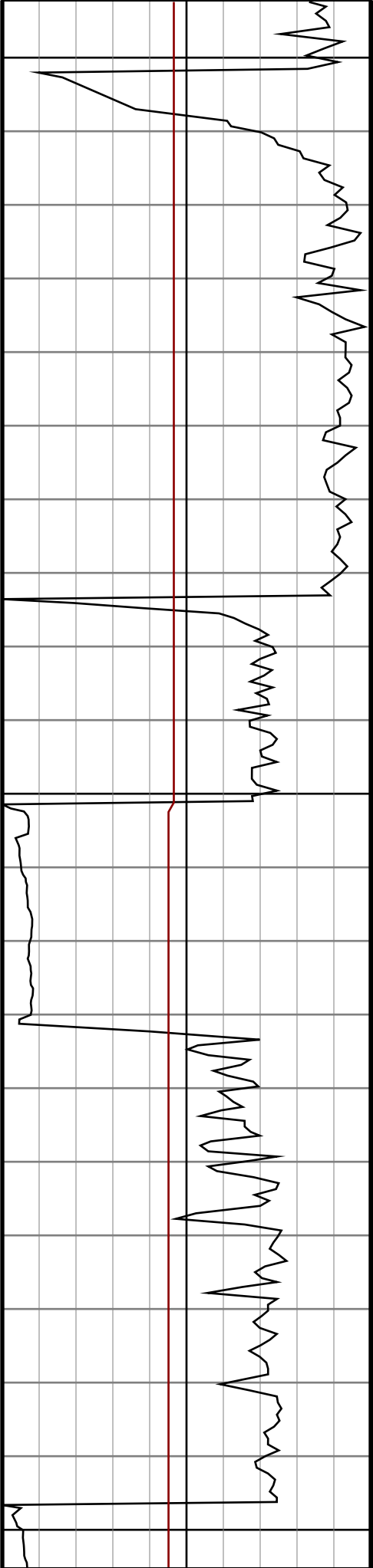

#58 MD(5846.00) Inc(2.1) Azm(258.7) TVD(5778.77)
VS(-68.09) NS(-190.65) EW(-686.96)

#59 MD(5941.00) Inc(3.0) Azm(259.0) TVD(5873.68)
VS(-68.17) NS(-191.47) EW(-691.11)

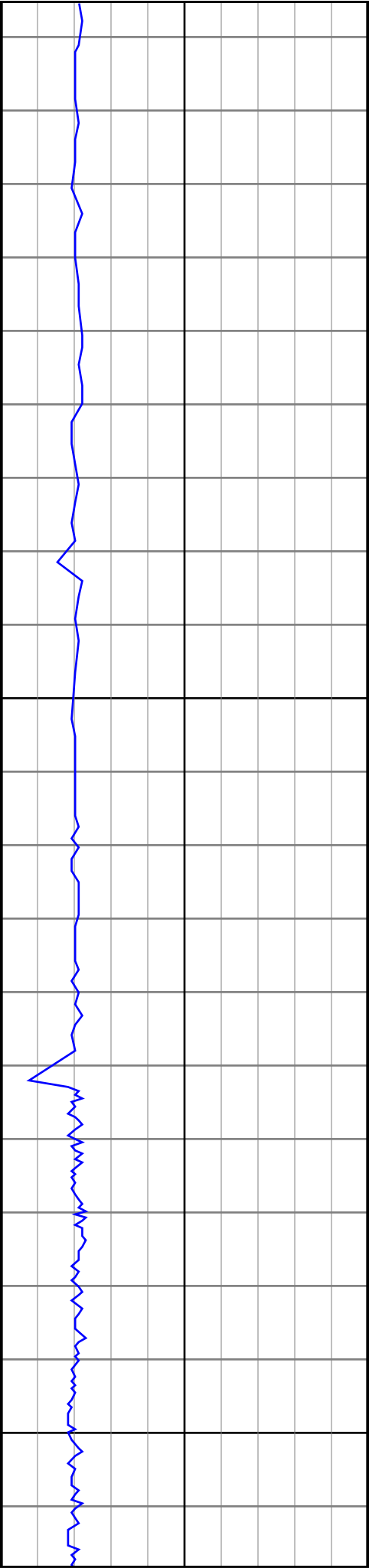

6100

6200

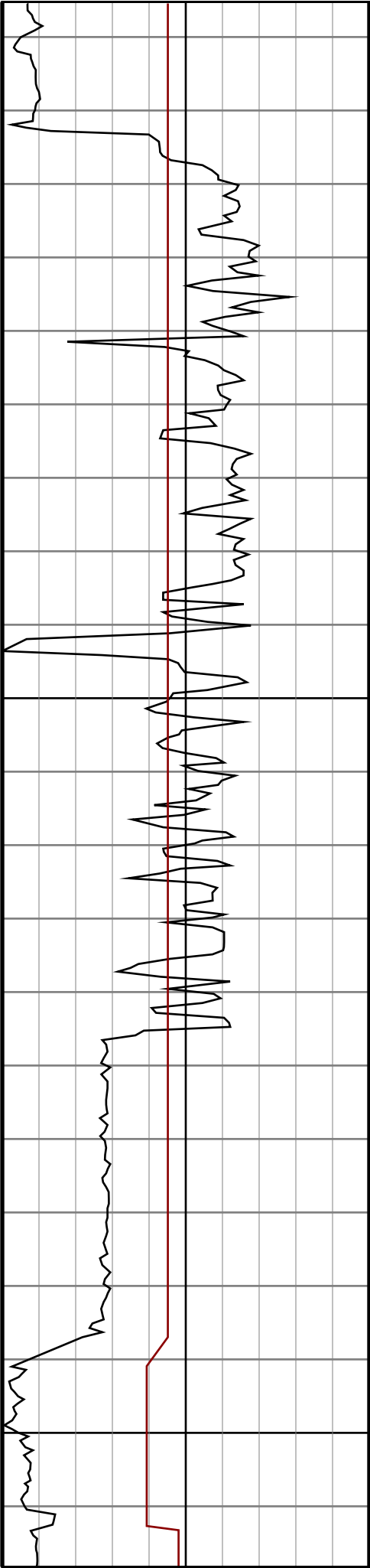

#60 MD(6037.00) Inc(4.0) Azm(274.0) TVD(5969.50)
VS(-67.40) NS(-191.71) EW(-696.91)

#61 MD(6132.00) Inc(2.5) Azm(267.8) TVD(6064.34)
VS(-66.32) NS(-191.56) EW(-702.29)

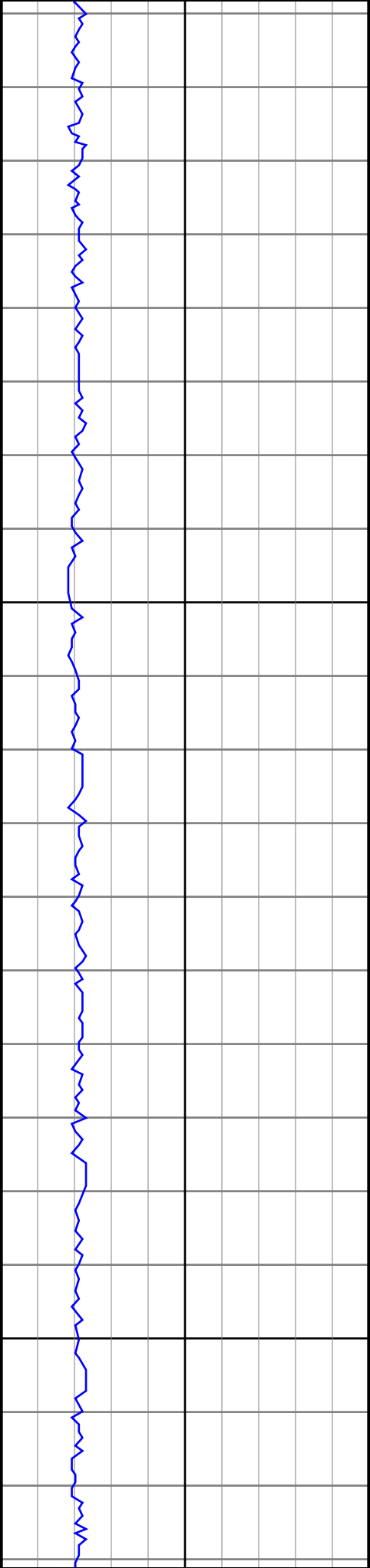

6300

6400

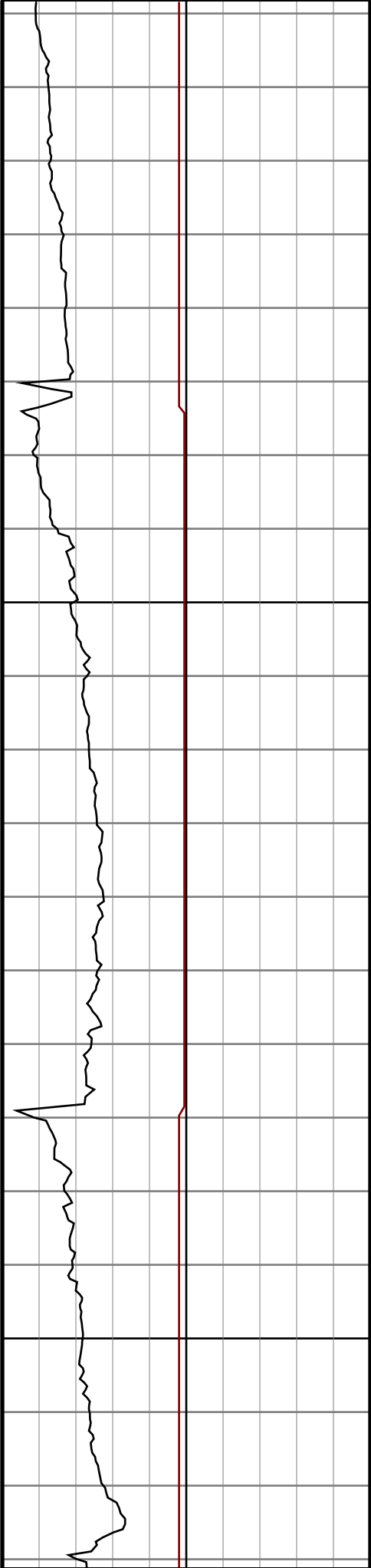

#62 MD(6220.00) Inc(2.6) Azm(301.9) TVD(6152.26)
VS(-64.72) NS(-190.58) EW(-705.90)

#63 MD(6268.00) Inc(7.2) Azm(321.8) TVD(6200.07)
VS(-61.34) NS(-187.64) EW(-708.69)

#64 MD(6315.00) Inc(12.1) Azm(324.2) TVD(6246.40)
VS(-54.31) NS(-181.32) EW(-713.39)

#65 MD(6363.00) Inc(18.4) Azm(333.4) TVD(6292.69)
VS(-42.50) NS(-170.46) EW(-719.73)

#66 MD(6411.00) Inc(23.5) Azm(337.2) TVD(6337.50)
VS(-25.89) NS(-154.85) EW(-726.84)

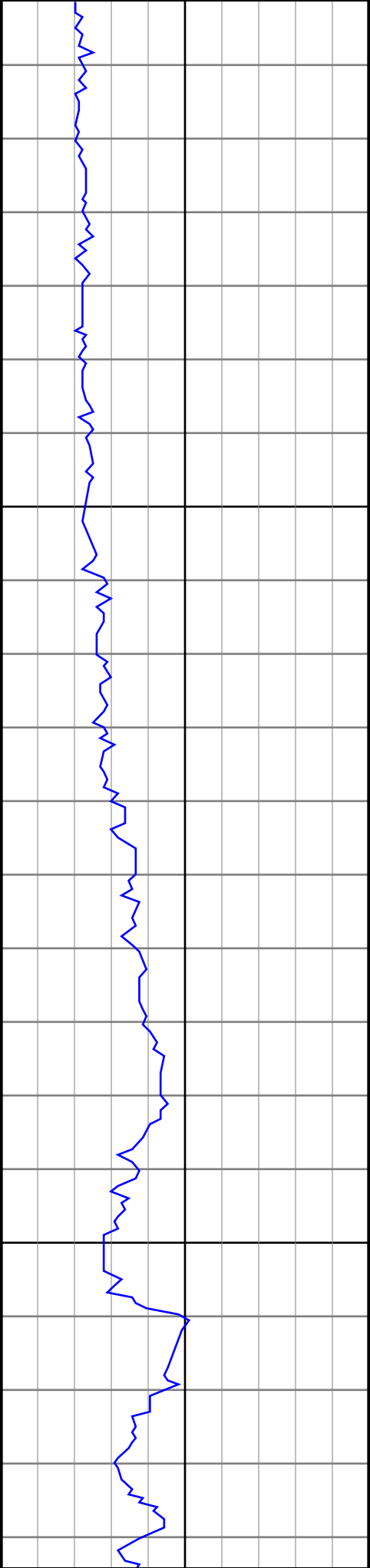

6500

6600

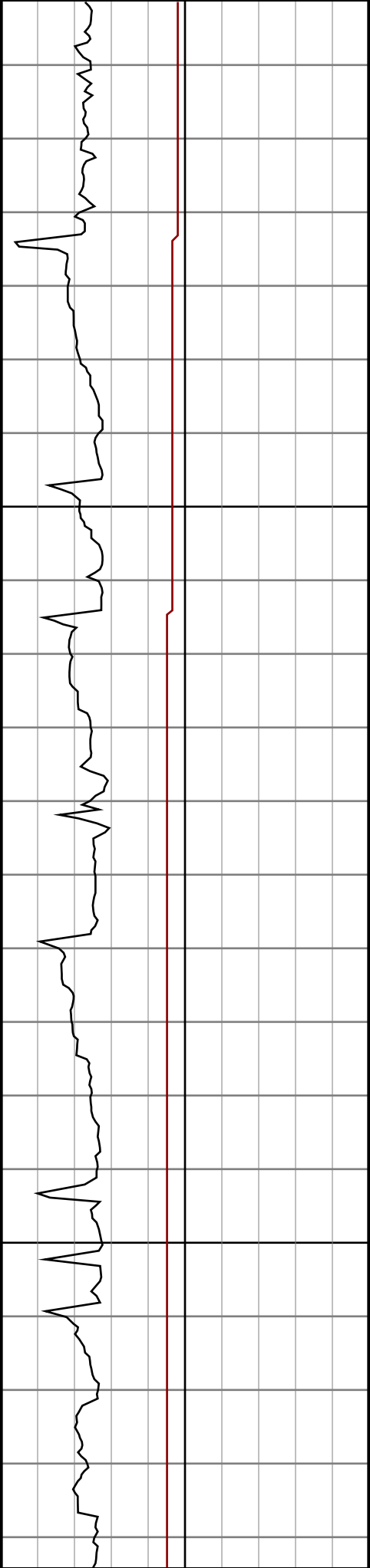

#67 MD(6458.00) Inc(29.6) Azm(338.0) TVD(6379.53)
VS(-5.38) NS(-135.43) EW(-734.83)

#68 MD(6506.00) Inc(33.2) Azm(340.1) TVD(6420.49)
VS(19.17) NS(-112.07) EW(-743.74)

#69 MD(6553.00) Inc(35.4) Azm(344.4) TVD(6459.32)
VS(45.40) NS(-86.86) EW(-751.79)

#70 MD(6601.00) Inc(39.1) Azm(351.1) TVD(6497.54)
VS(74.40) NS(-58.49) EW(-757.87)

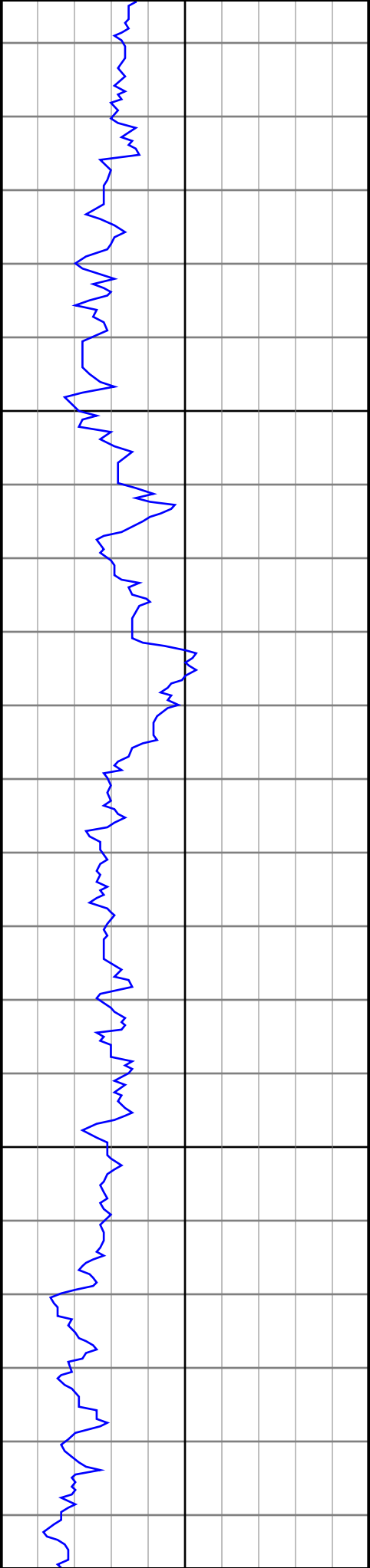

6700

6800

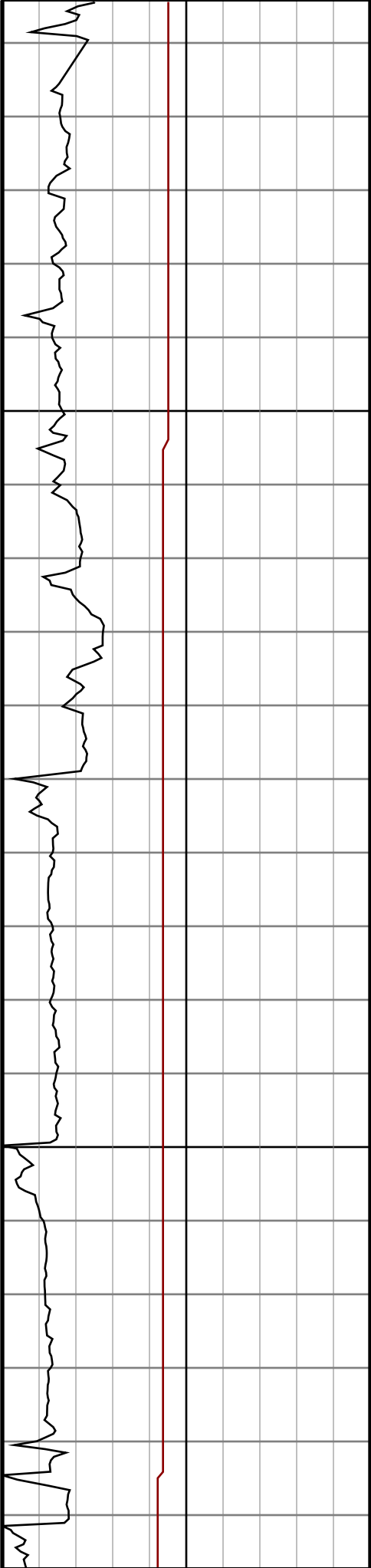

#71 MD(6648.00) Inc(43.4) Azm(356.3) TVD(6532.88)
VS(105.29) NS(-27.71) EW(-761.21)

#72 MD(6696.00) Inc(46.6) Azm(357.1) TVD(6566.81)
VS(138.99) NS(6.17) EW(-763.16)

#73 MD(6744.00) Inc(49.8) Azm(0.3) TVD(6598.81)
VS(174.34) NS(41.93) EW(-763.94)

#74 MD(6791.00) Inc(54.4) Azm(4.0) TVD(6627.68)
VS(210.56) NS(78.97) EW(-762.52)

#75 MD(6839.00) Inc(60.6) Azm(5.5) TVD(6653.46)
VS(249.68) NS(119.29) EW(-759.15)

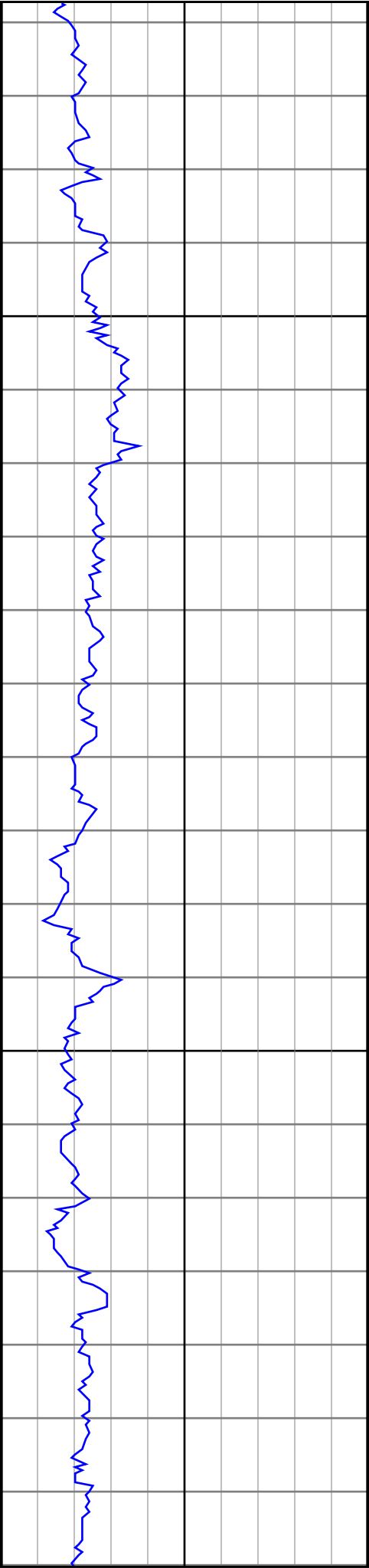

6900

7000

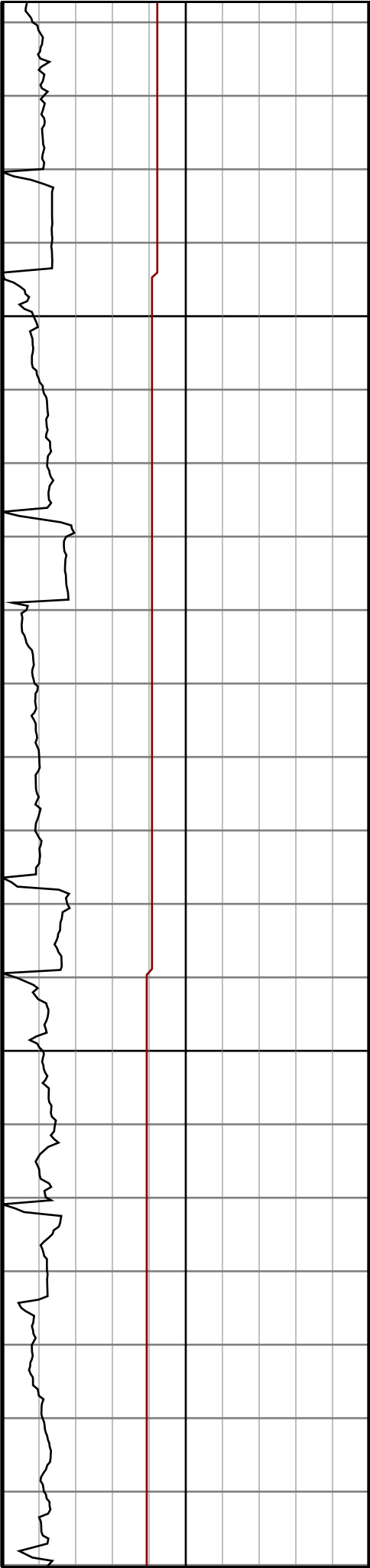

#76 MD(6886.00) Inc(64.4) Azm(5.5) TVD(6675.16)
VS(289.84) NS(160.78) EW(-755.15)

#77 MD(6934.00) Inc(68.4) Azm(4.9) TVD(6694.37)
VS(332.27) NS(204.57) EW(-751.17)

#78 MD(6982.00) Inc(73.0) Azm(3.3) TVD(6710.23)
VS(376.19) NS(249.75) EW(-747.94)

#79 MD(7029.00) Inc(76.2) Azm(2.9) TVD(6722.71)
VS(420.32) NS(294.99) EW(-745.49)

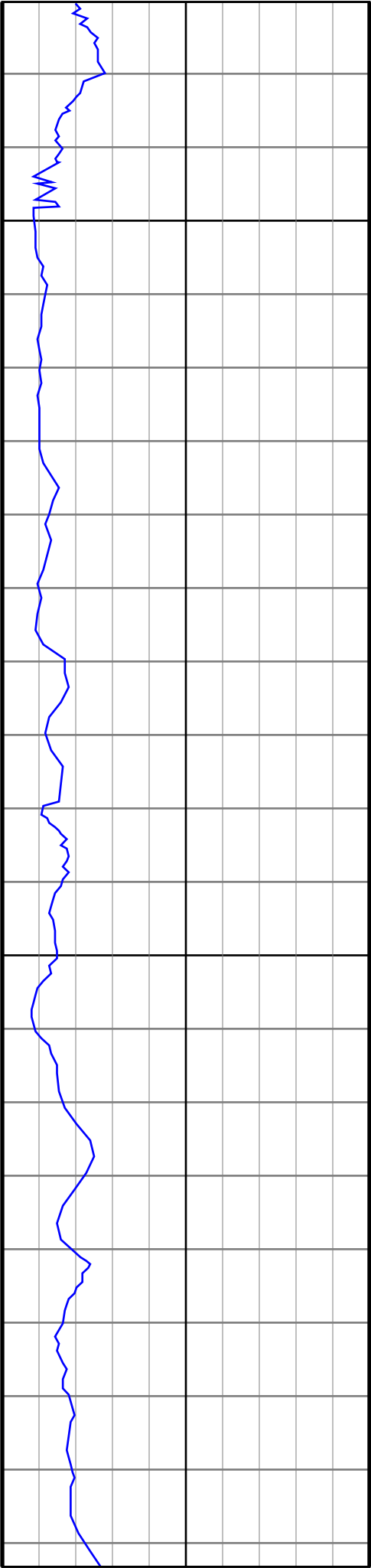

7100

7200

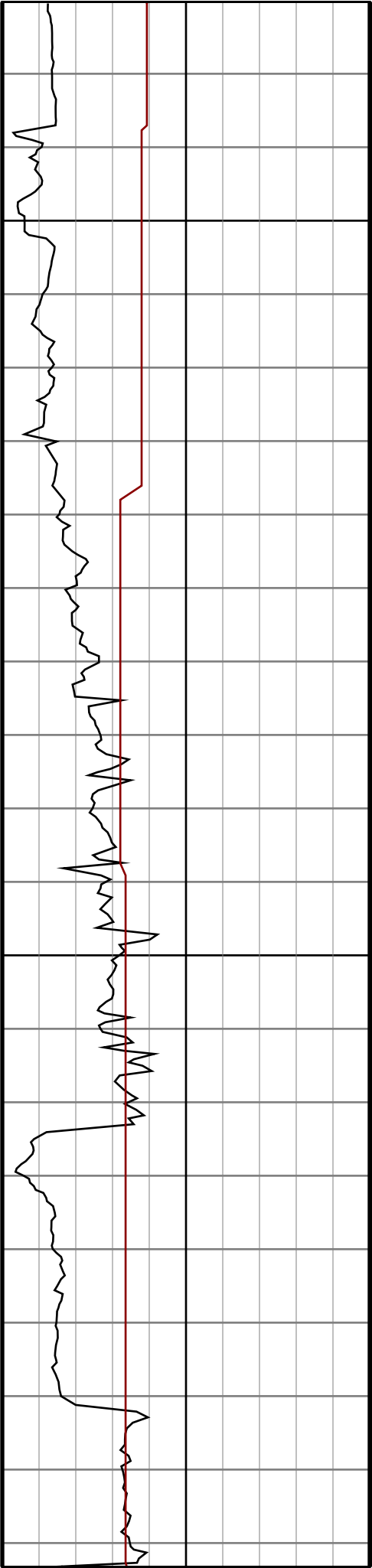

#80 MD(7077.00) Inc(79.0) Azm(1.4) TVD(6733.02)
VS(466.14) NS(341.83) EW(-743.74)

#81 MD(7160.00) Inc(82.7) Azm(359.2) TVD(6746.21)
VS(546.73) NS(423.75) EW(-743.32)

#82 MD(7223.00) Inc(81.6) Azm(358.0) TVD(6754.82)
VS(608.43) NS(486.14) EW(-744.84)

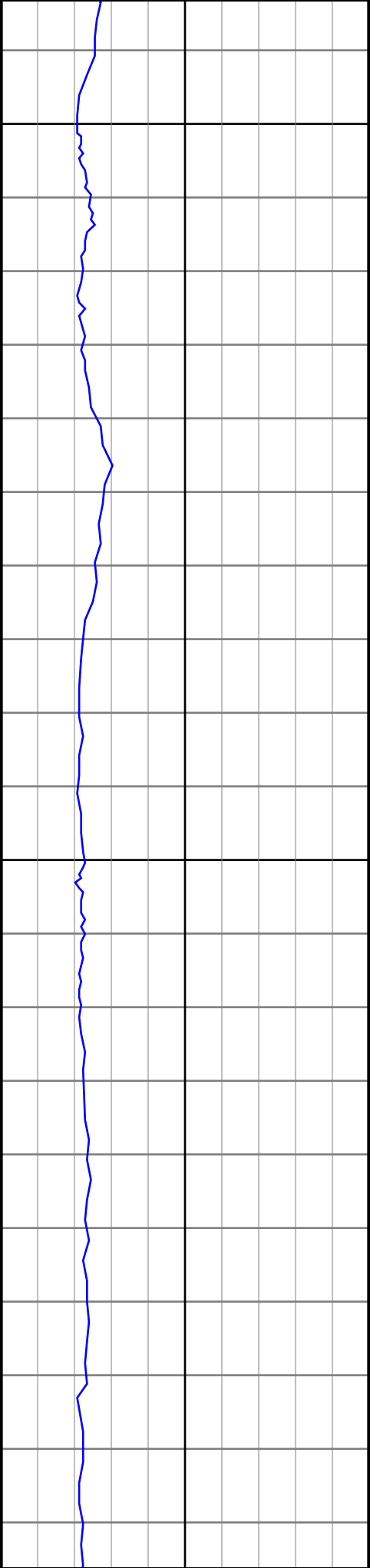

7300

7400

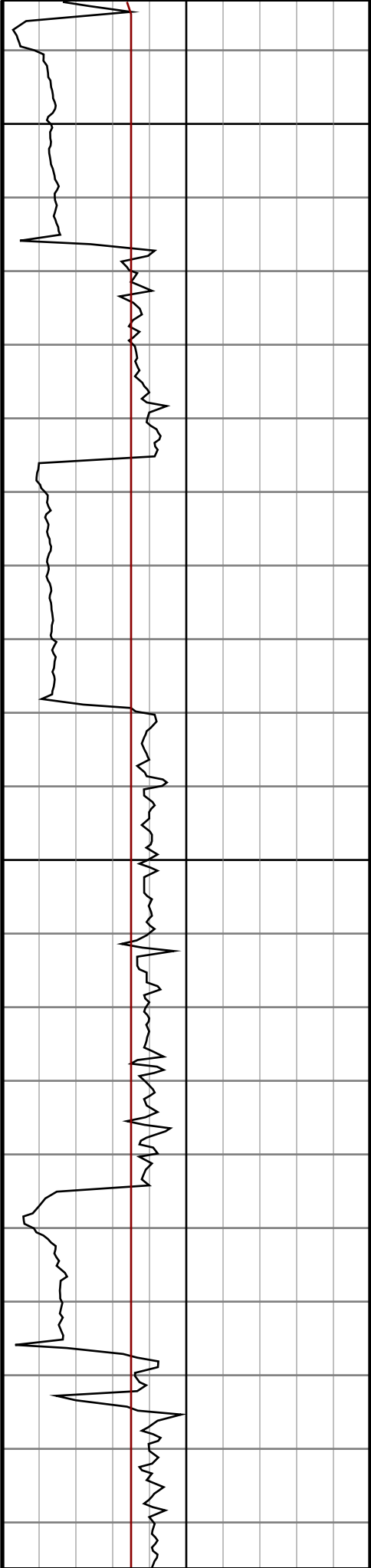

#83 MD(7318.00) Inc(86.7) Azm(359.4) TVD(6764.50)
VS(701.81) NS(580.59) EW(-746.98)

#84 MD(7414.00) Inc(89.2) Azm(0.4) TVD(6767.93)
VS(796.30) NS(676.52) EW(-747.14)

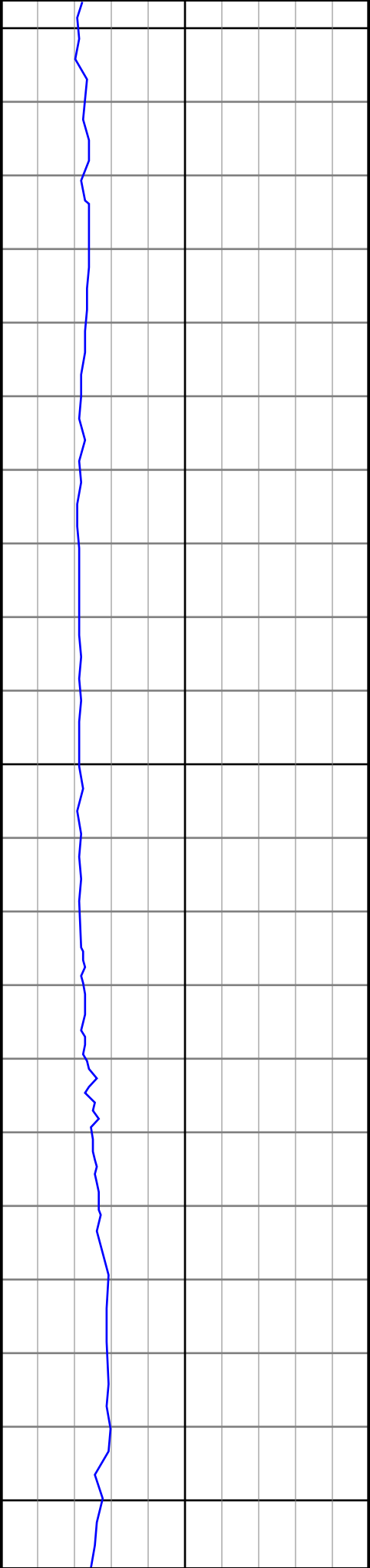

7500

7600

7700

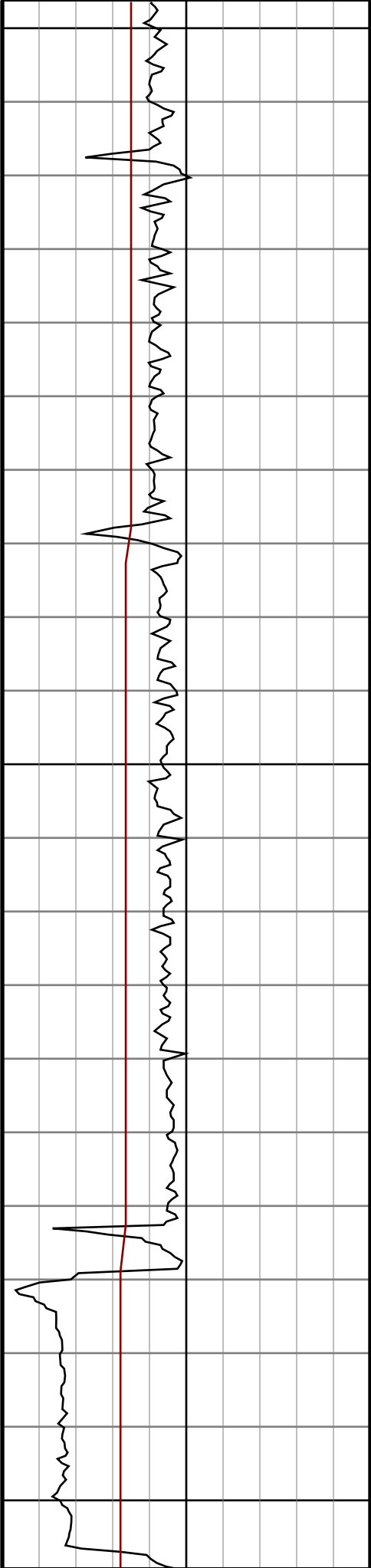

#85 MD(7509.00) Inc(89.9) Azm(359.9) TVD(6768.68)
VS(889.80) NS(771.51) EW(-746.90)

#86 MD(7604.00) Inc(89.2) Azm(359.6) TVD(6769.43)
VS(983.42) NS(866.51) EW(-747.31)

#87 MD(7699.00) Inc(91.1) Azm(359.4) TVD(6769.18)
VS(1077.10) NS(961.50) EW(-748.14)

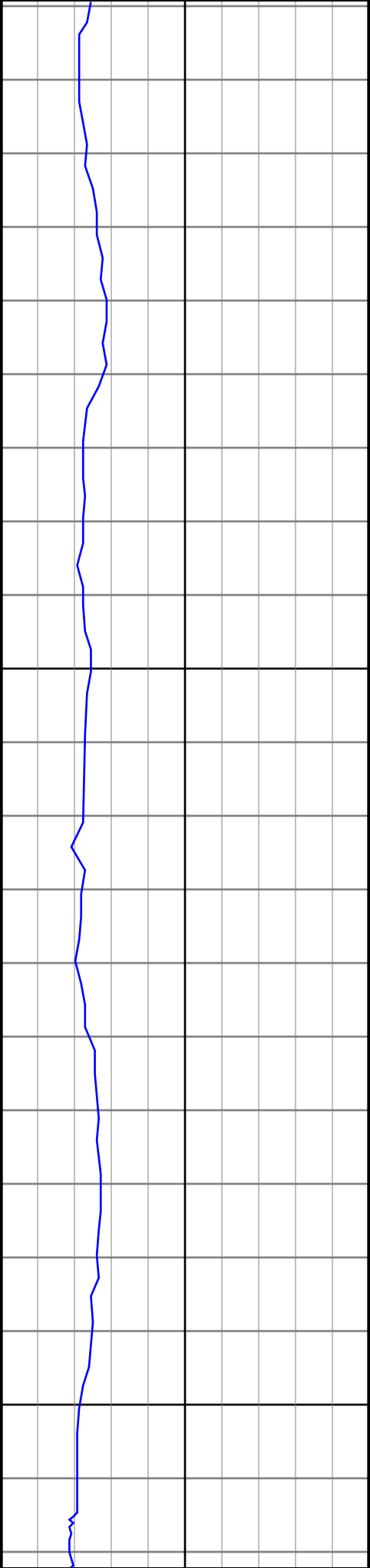

7800

7900

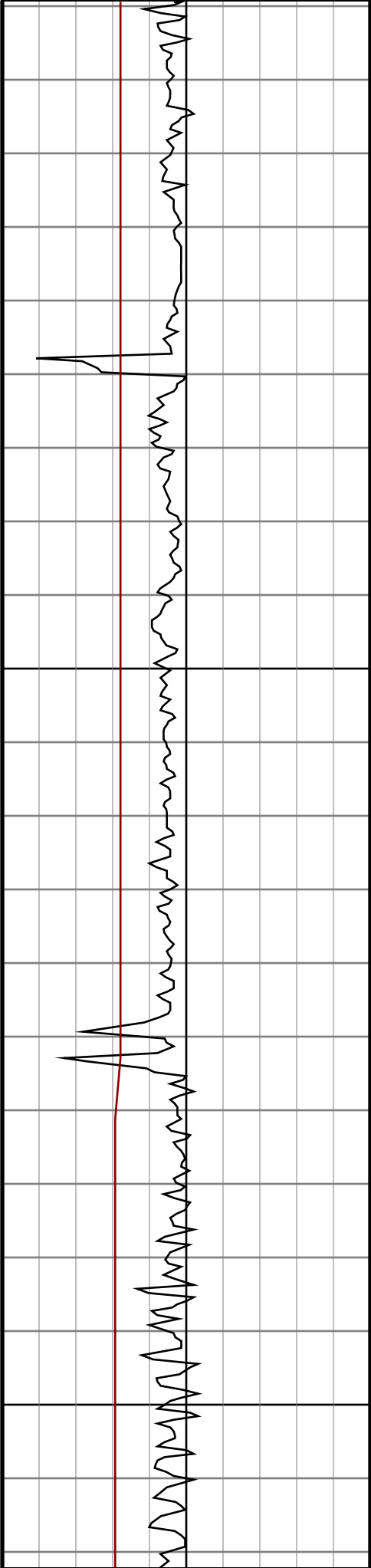

#88 MD(7794.00) Inc(91.3) Azm(358.9) TVD(6767.19)
VS(1170.87) NS(1056.47) EW(-749.55)

#89 MD(7889.00) Inc(90.6) Azm(357.8) TVD(6765.61)
VS(1264.84) NS(1151.41) EW(-752.28)

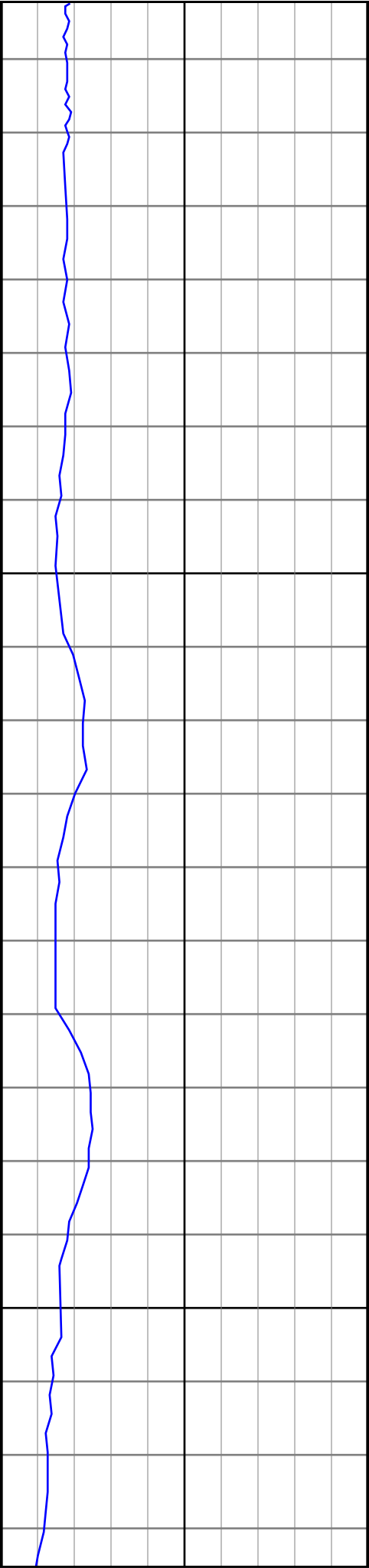

8000

8100

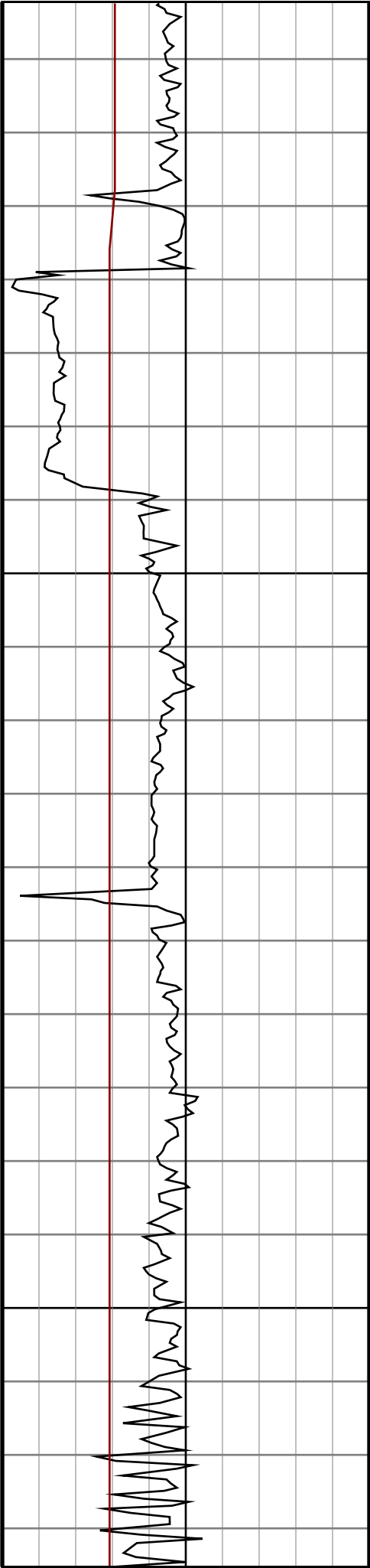

#90 MD(7985.00) Inc(91.7) Azm(358.7) TVD(6763.69)
VS(1359.82) NS(1247.35) EW(-755.21)

#91 MD(8080.00) Inc(92.0) Azm(359.0) TVD(6760.62)
VS(1453.63) NS(1342.28) EW(-757.12)

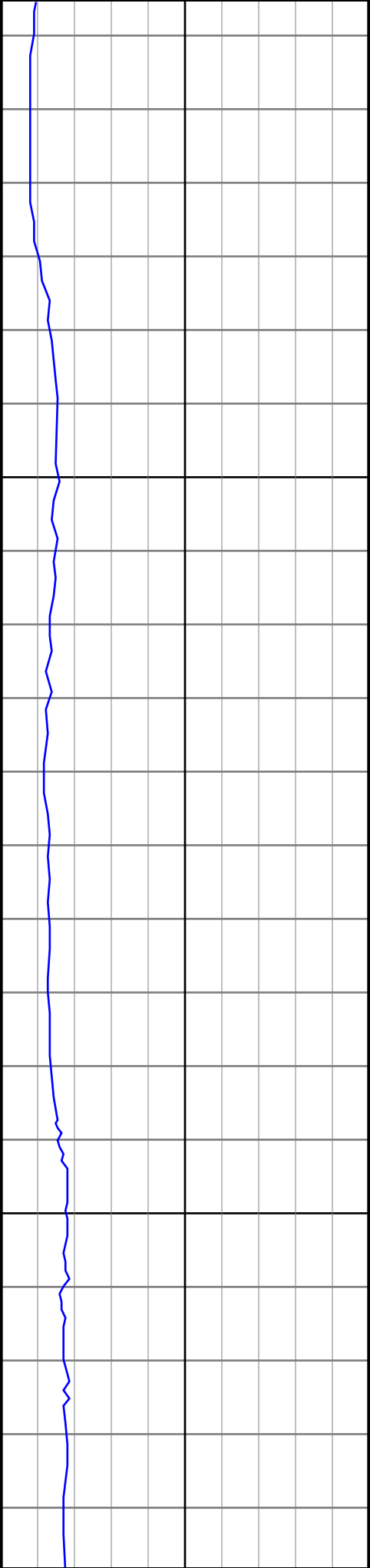

8200

8300

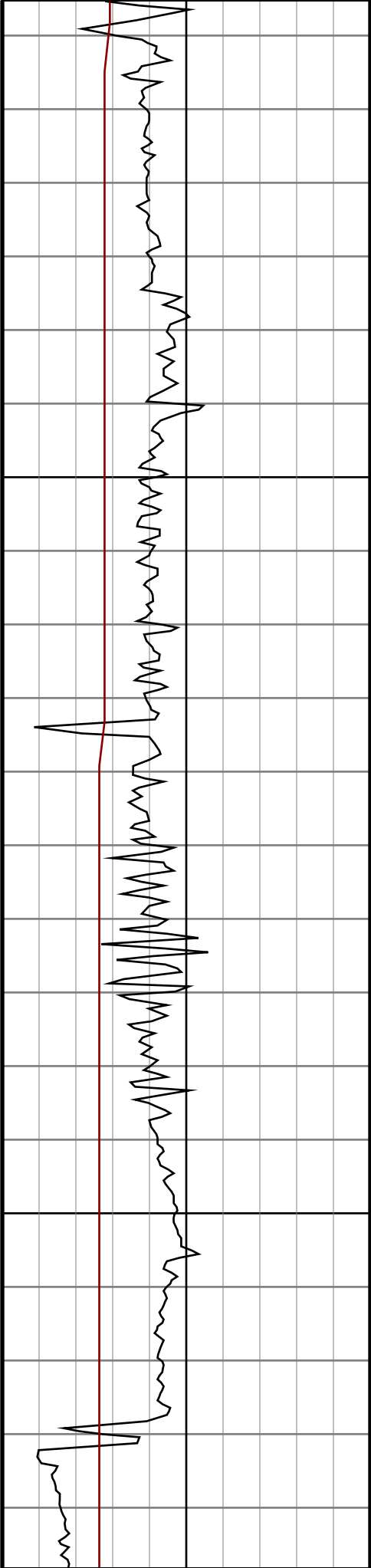

#92 MD(8175.00) Inc(91.5) Azm(357.8) TVD(6757.72)
VS(1547.56) NS(1437.20) EW(-759.77)

#93 MD(8270.00) Inc(89.9) Azm(356.4) TVD(6756.56)
VS(1641.81) NS(1532.06) EW(-764.58)

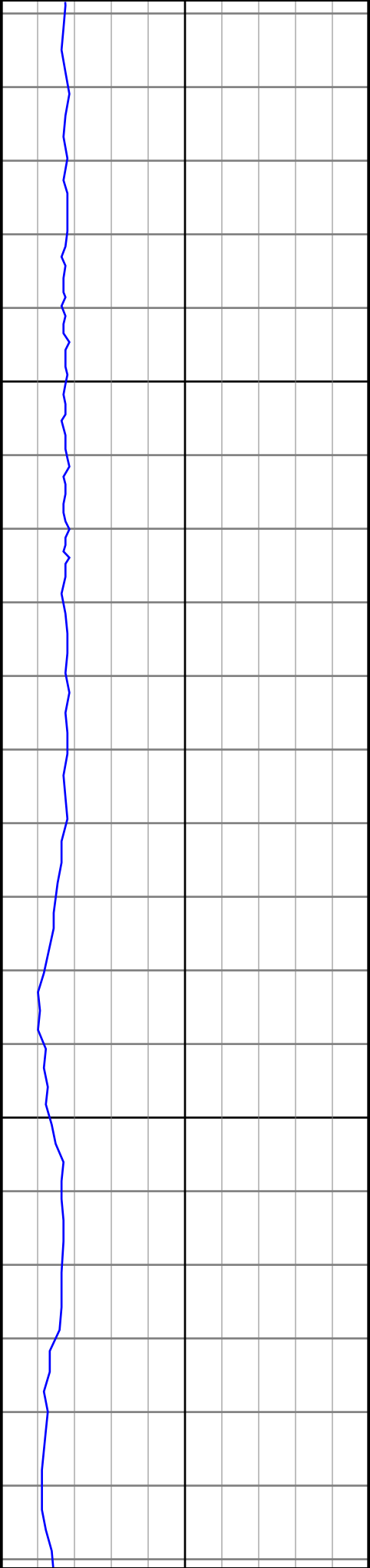

8400

8500

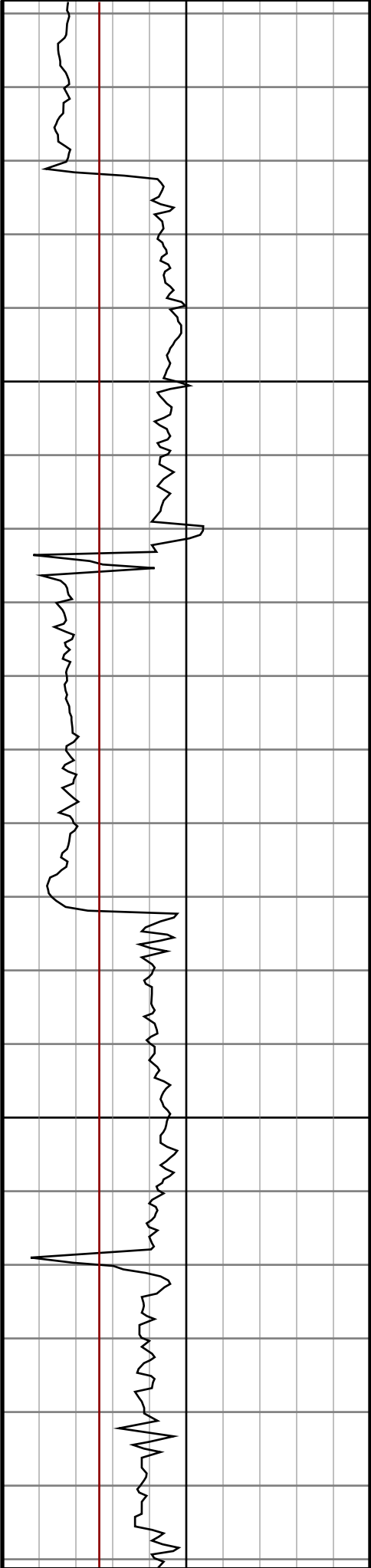

#94 MD(8365.00) Inc(89.6) Azm(356.8) TVD(6756.97)
VS(1736.17) NS(1626.89) EW(-770.21)

#95 MD(8461.00) Inc(90.6) Azm(358.7) TVD(6756.80)
VS(1831.28) NS(1722.81) EW(-773.98)

#96 MD(8556.00) Inc(91.1) Azm(358.3) TVD(6755.39)
VS(1925.22) NS(1817.77) EW(-776.47)

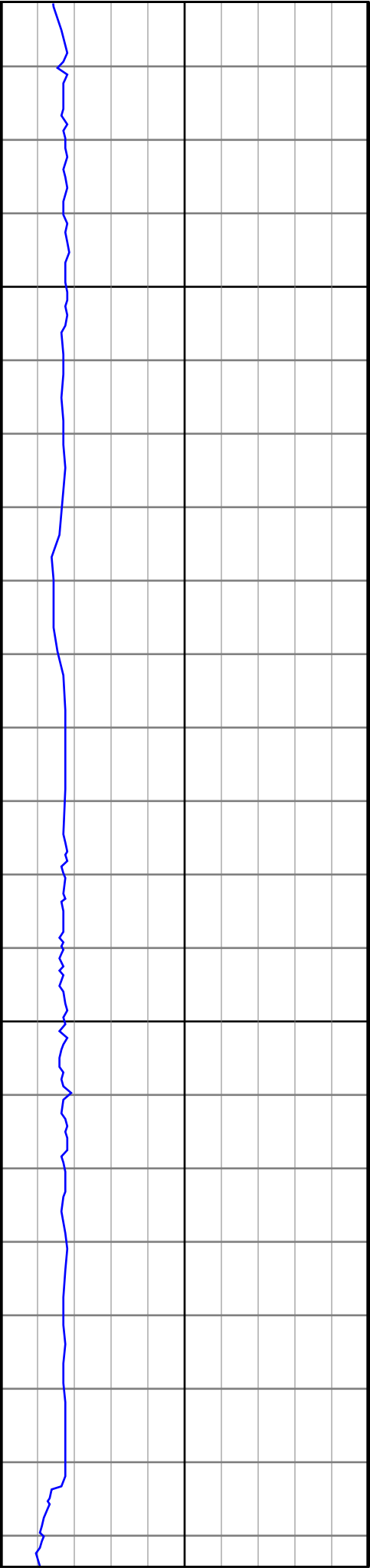

8600

8700

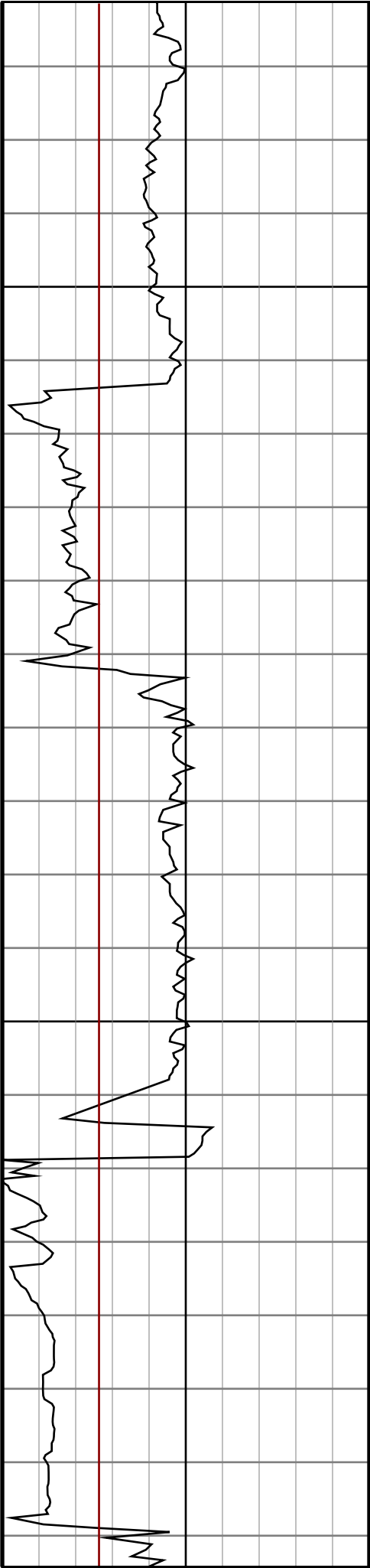

#97 MD(8651.00) Inc(90.4) Azm(358.3) TVD(6754.15)
VS(2019.21) NS(1912.72) EW(-779.28)

#98 MD(8746.00) Inc(90.6) Azm(359.9) TVD(6753.32)
VS(2113.00) NS(2007.70) EW(-780.78)

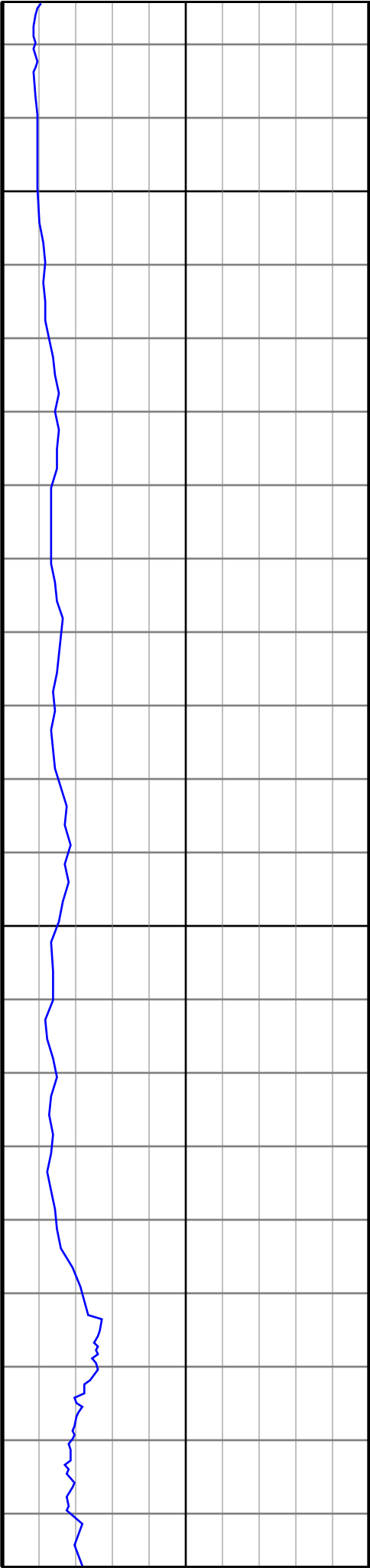

8800

8900

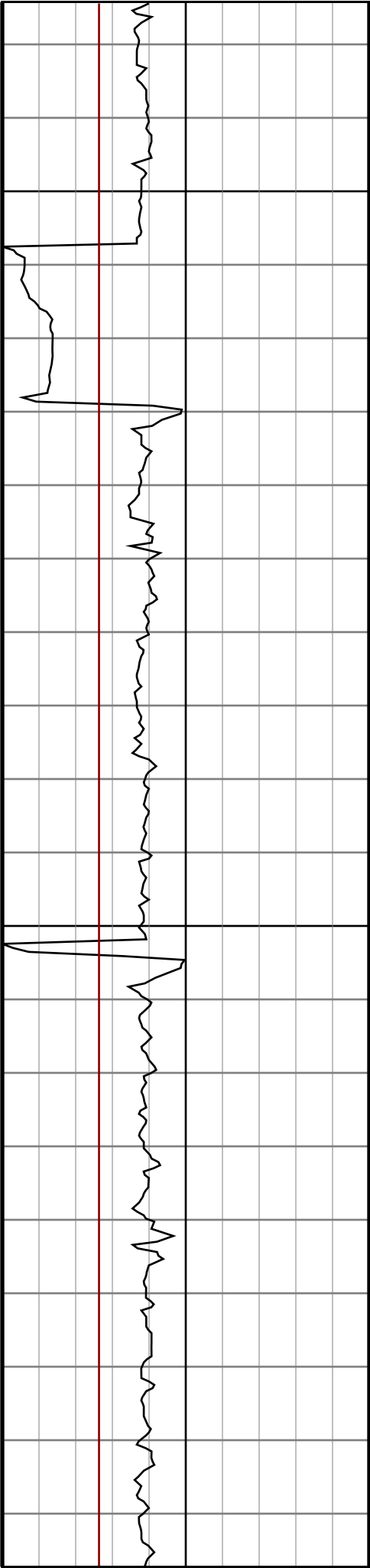

#99 MD(8841.00) Inc(93.1) Azm(1.8) TVD(6750.25)
VS(2206.23) NS(2102.63) EW(-779.37)

#100 MD(8937.00) Inc(93.3) Azm(0.4) TVD(6744.90)
VS(2300.28) NS(2198.46) EW(-777.53)

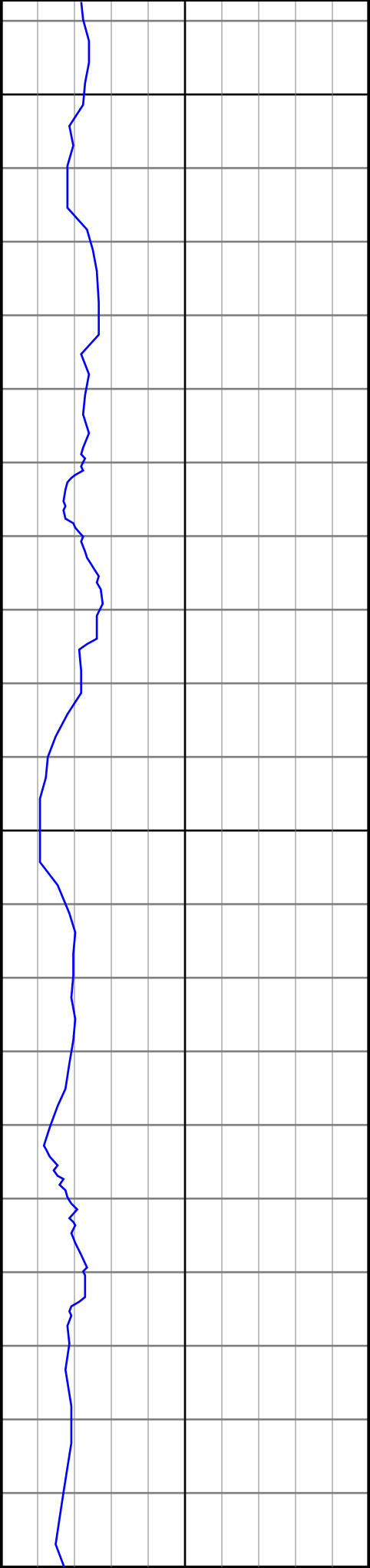

9000

9100

9200

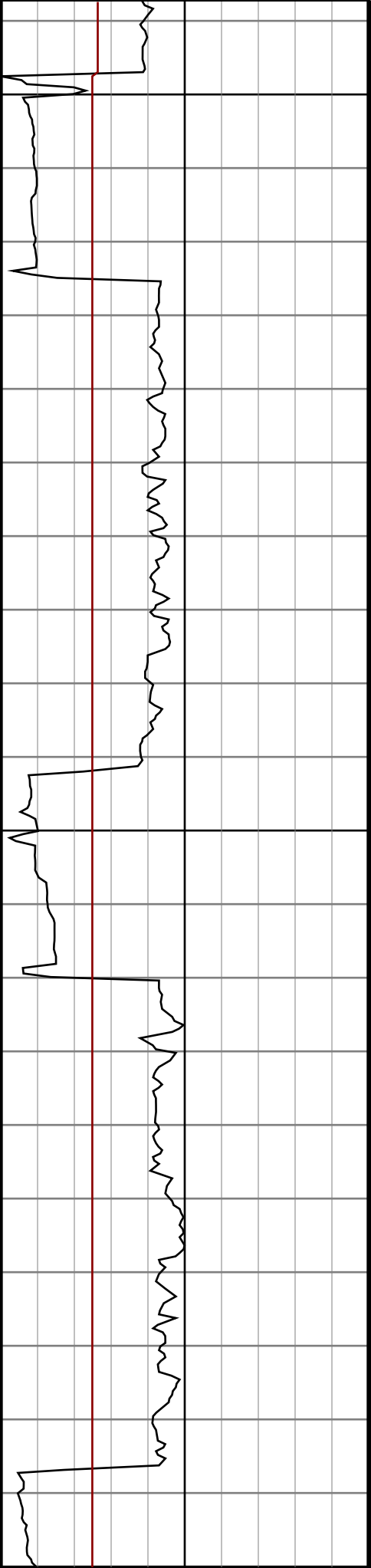

#101 MD(9032.00) Inc(93.8) Azm(1.8) TVD(6739.01)
VS(2393.31) NS(2293.26) EW(-775.71)

#102 MD(9127.00) Inc(92.4) Azm(1.3) TVD(6733.88)
VS(2486.24) NS(2388.08) EW(-773.14)

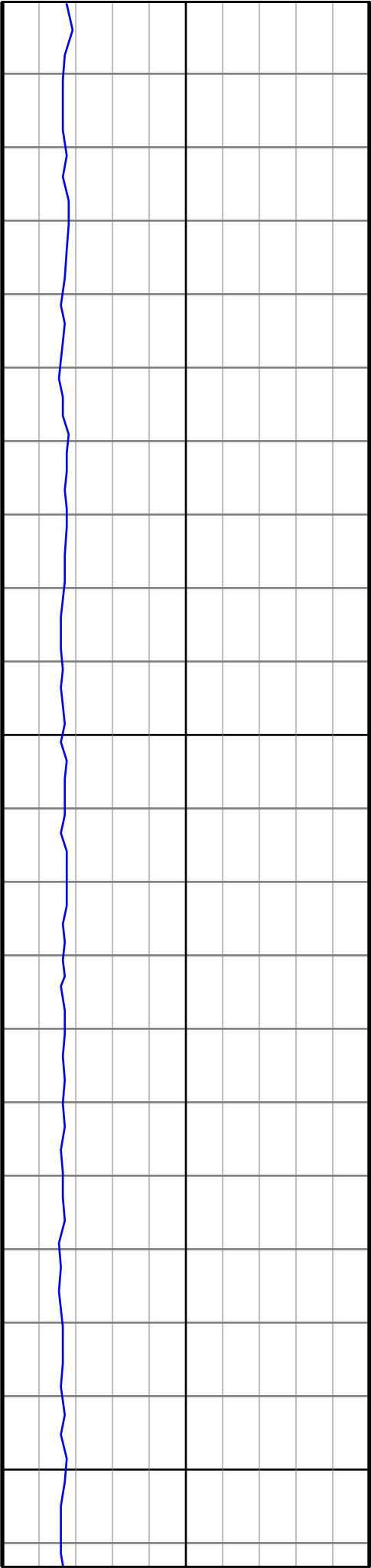

9300

9400

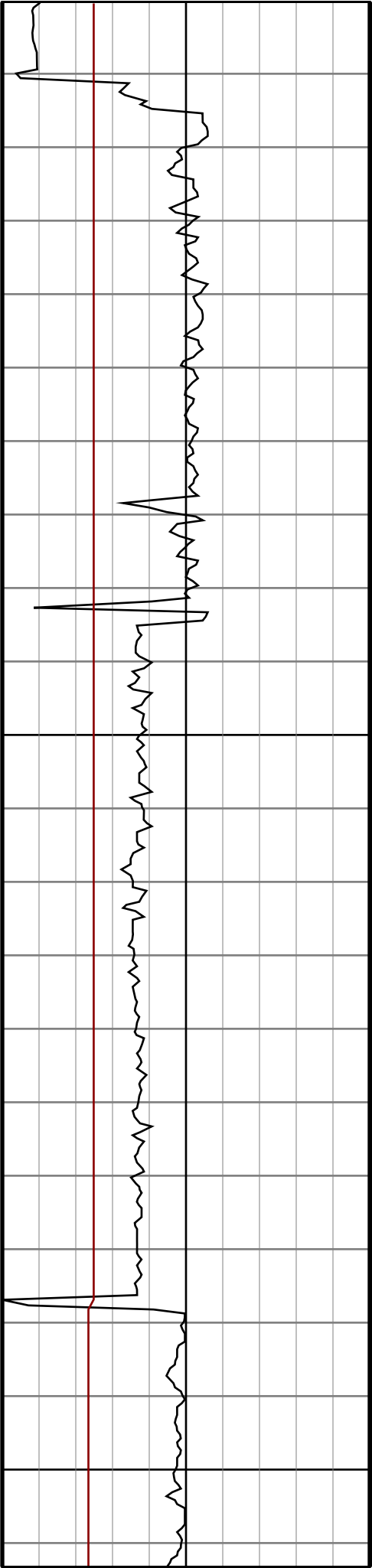

#103 MD(9222.00) Inc(89.6) Azm(0.4) TVD(6732.22)
VS(2579.50) NS(2483.05) EW(-771.74)

#104 MD(9317.00) Inc(89.2) Azm(0.8) TVD(6733.21)
VS(2672.87) NS(2578.03) EW(-770.74)

#105 MD(9413.00) Inc(89.6) Azm(2.9) TVD(6734.22)
VS(2766.80) NS(2673.97) EW(-767.64)

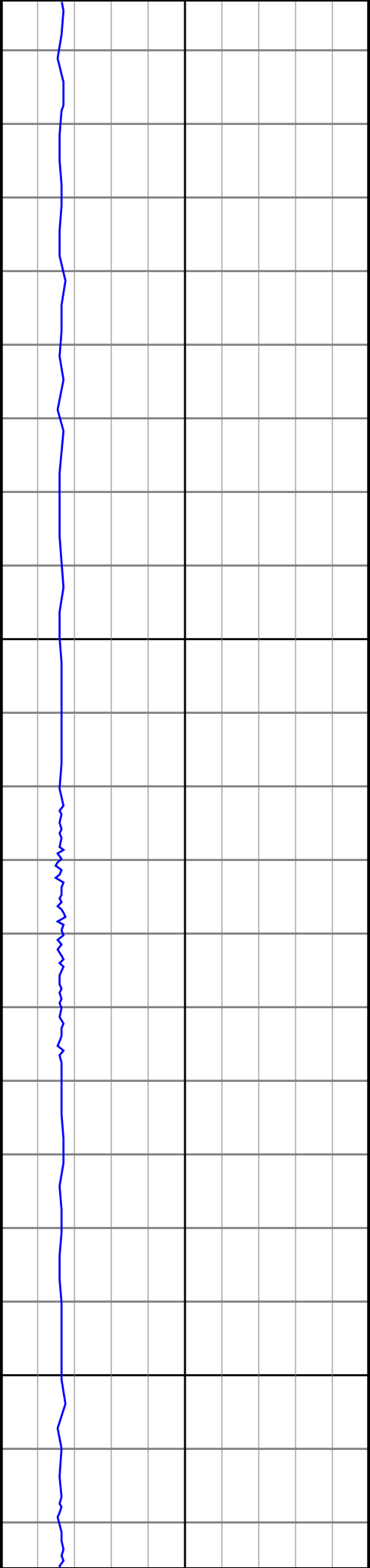

9500

9600

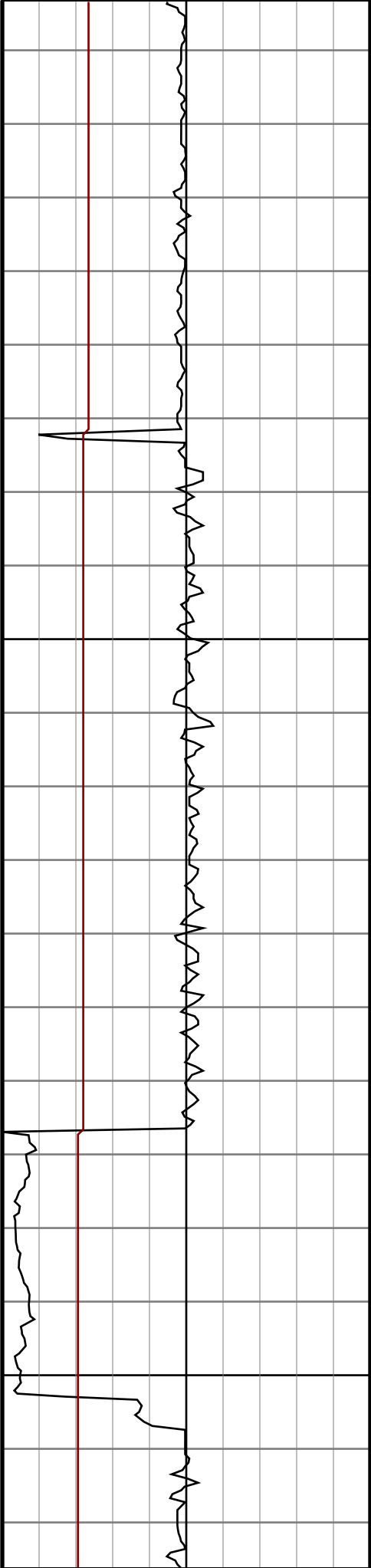

#106 MD(9508.00) Inc(89.6) Azm(5.4) TVD(6734.88)
VS(2858.90) NS(2768.71) EW(-760.77)

#107 MD(9603.00) Inc(89.0) Azm(4.1) TVD(6736.04)
VS(2950.74) NS(2863.38) EW(-752.90)

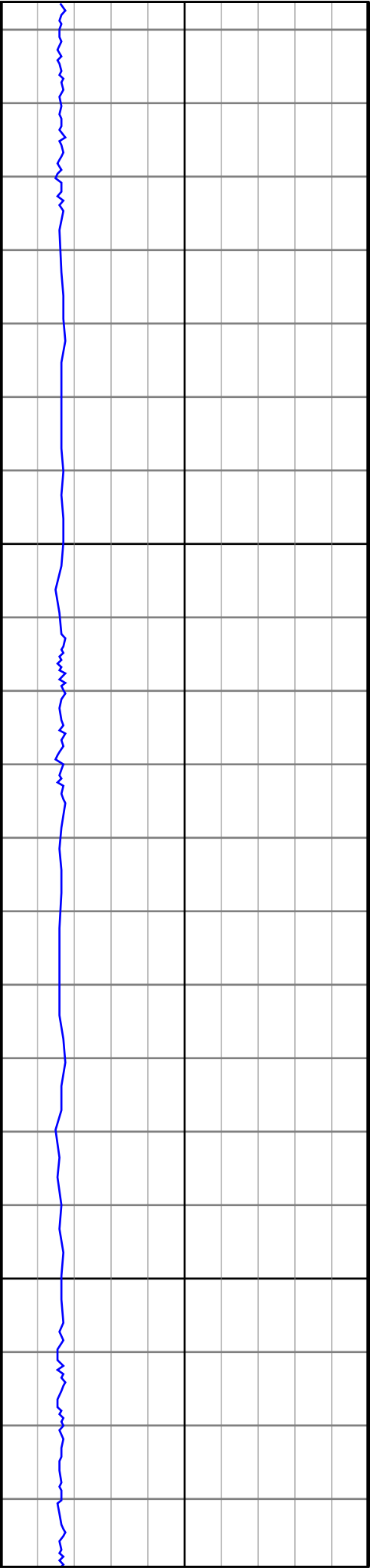

9700

9800

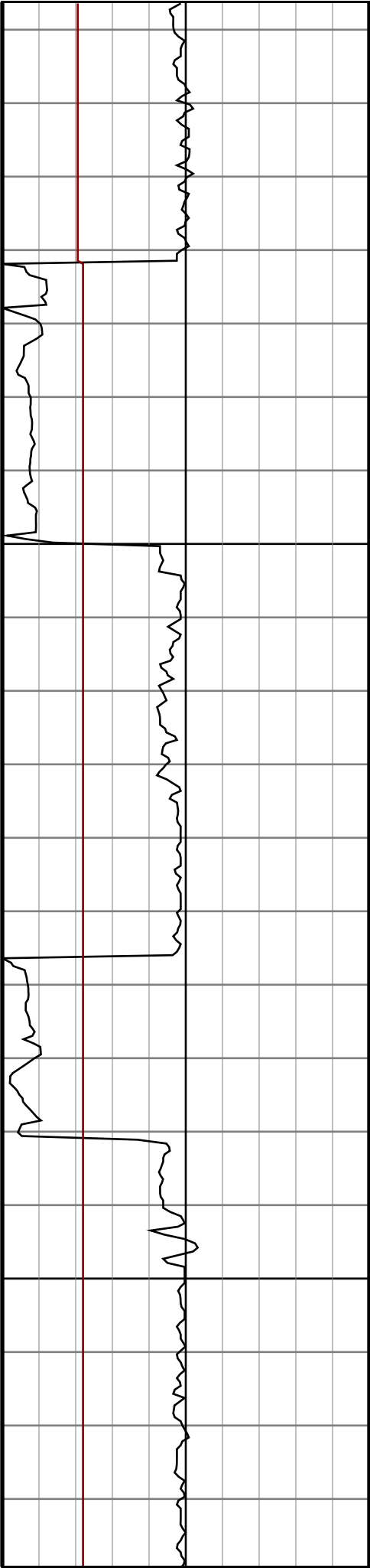

#108 MD(9698.00) Inc(89.0) Azm(2.4) TVD(6737.70)
VS(3043.19) NS(2958.21) EW(-747.52)

#109 MD(9793.00) Inc(89.4) Azm(2.4) TVD(6739.03)
VS(3135.95) NS(3053.12) EW(-743.54)

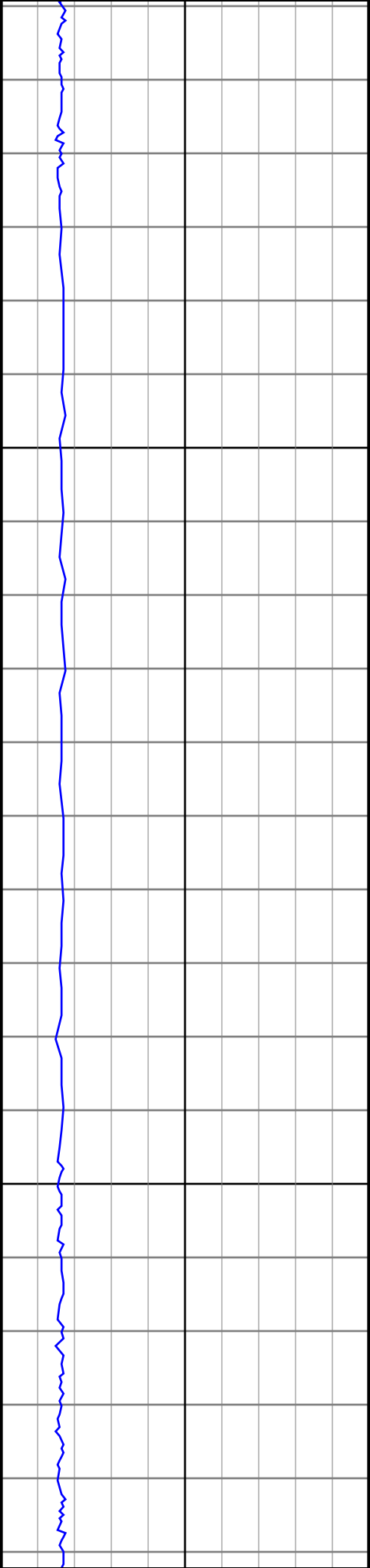

9900

10000

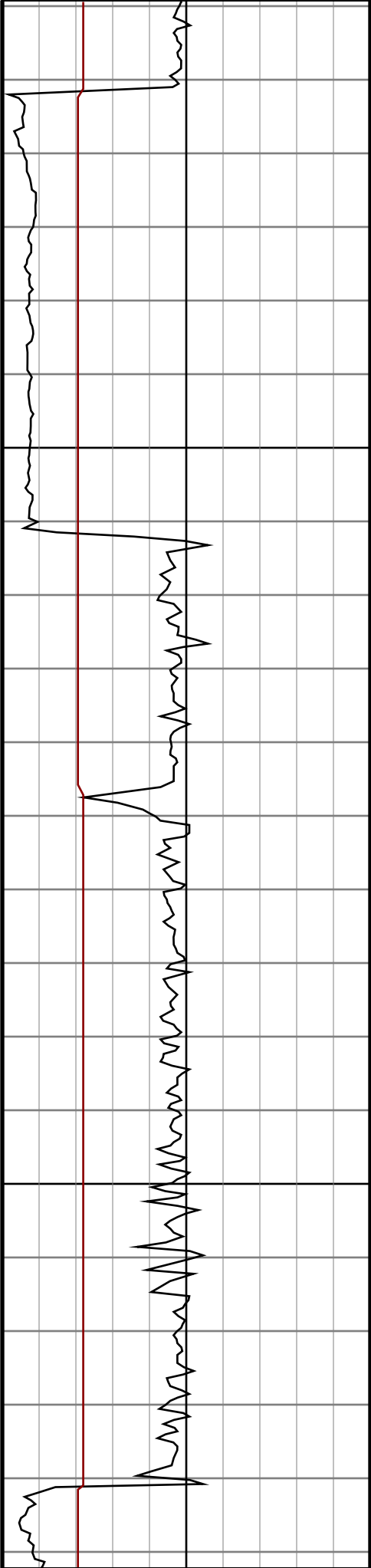

#110 MD(9888.00) Inc(89.4) Azm(0.3) TVD(6740.02)
VS(3229.07) NS(3148.08) EW(-741.30)

#111 MD(9984.00) Inc(89.9) Azm(0.6) TVD(6740.61)
VS(3323.47) NS(3244.07) EW(-740.55)

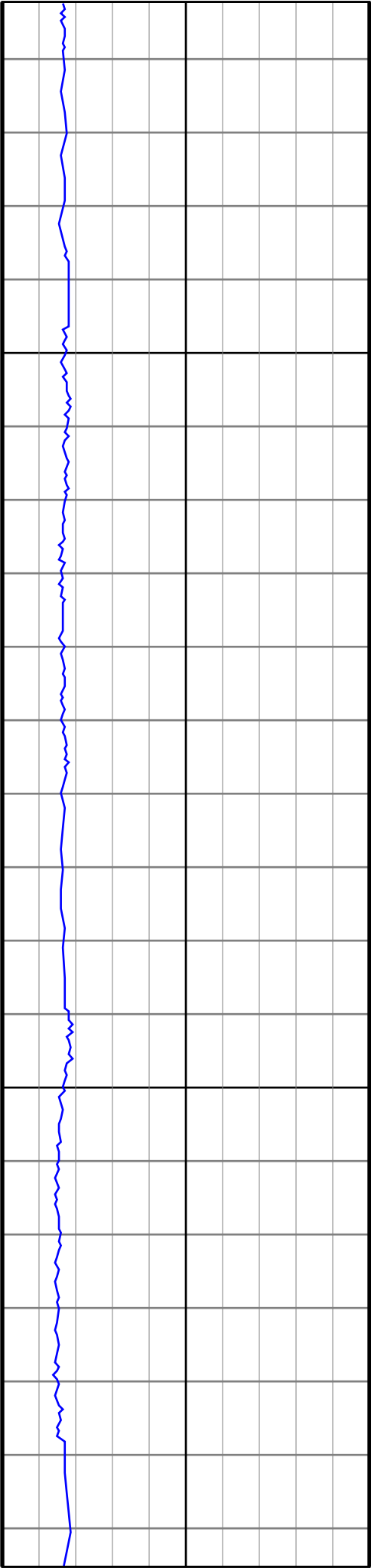

10100

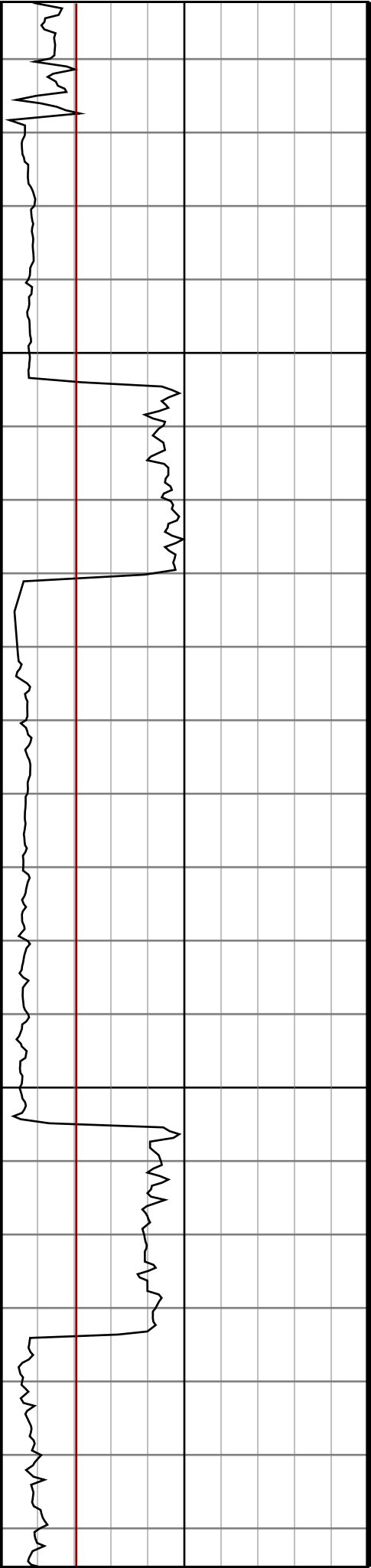

#112 MD(10079.00) Inc(89.7) Azm(1.3) TVD(6740.94)
VS(3416.73) NS(3339.06) EW(-738.97)

#113 MD(10174.00) Inc(89.2) Azm(359.4) TVD(6741.85)
VS(3510.17) NS(3434.05) EW(-738.39)

10200

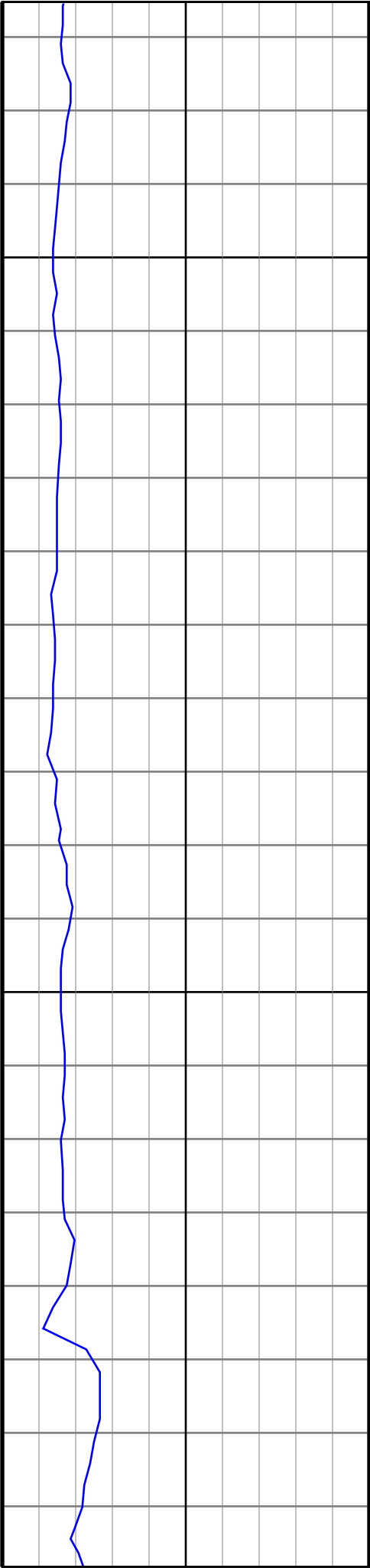

10300

10400

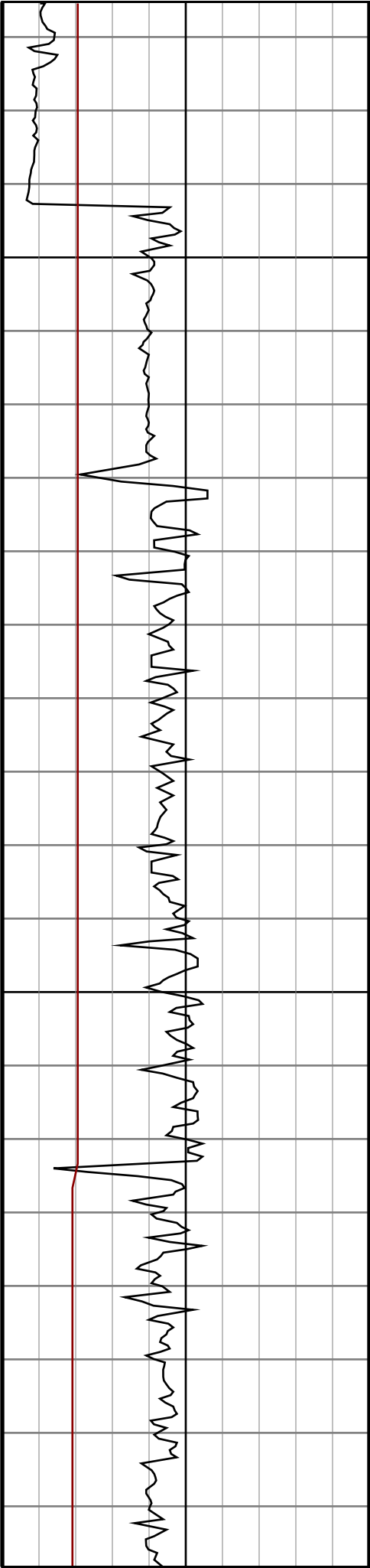

#114 MD(10269.00) Inc(90.3) Azm(356.0) TVD(6742.27)
VS(3604.29) NS(3528.96) EW(-742.20)

#115 MD(10365.00) Inc(88.7) Azm(353.9) TVD(6743.10)
VS(3699.91) NS(3624.57) EW(-750.65)

#116 MD(10460.00) Inc(87.8) Azm(354.3) TVD(6746.01)
VS(3794.62) NS(3719.02) EW(-760.41)

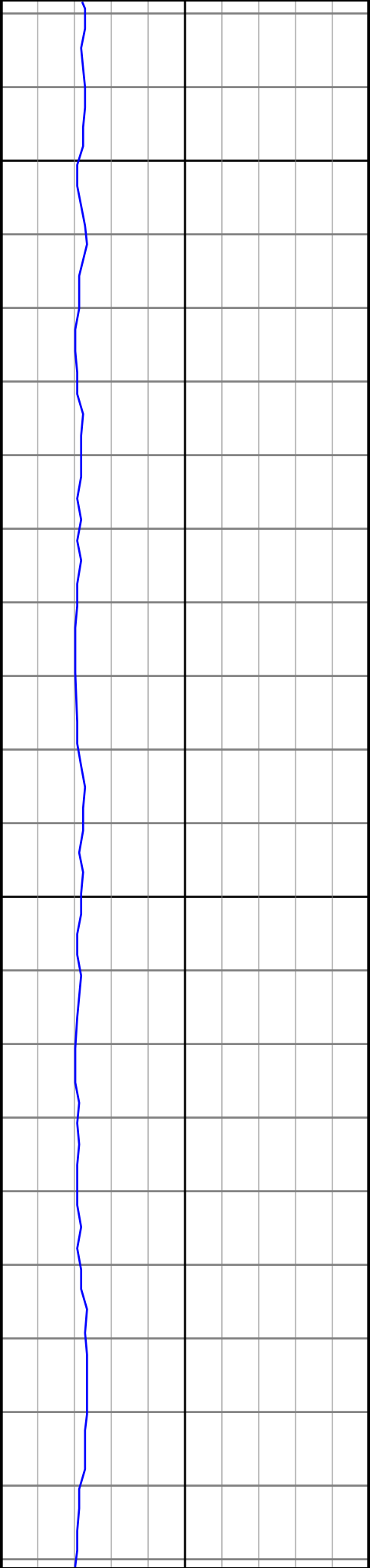

10500

10600

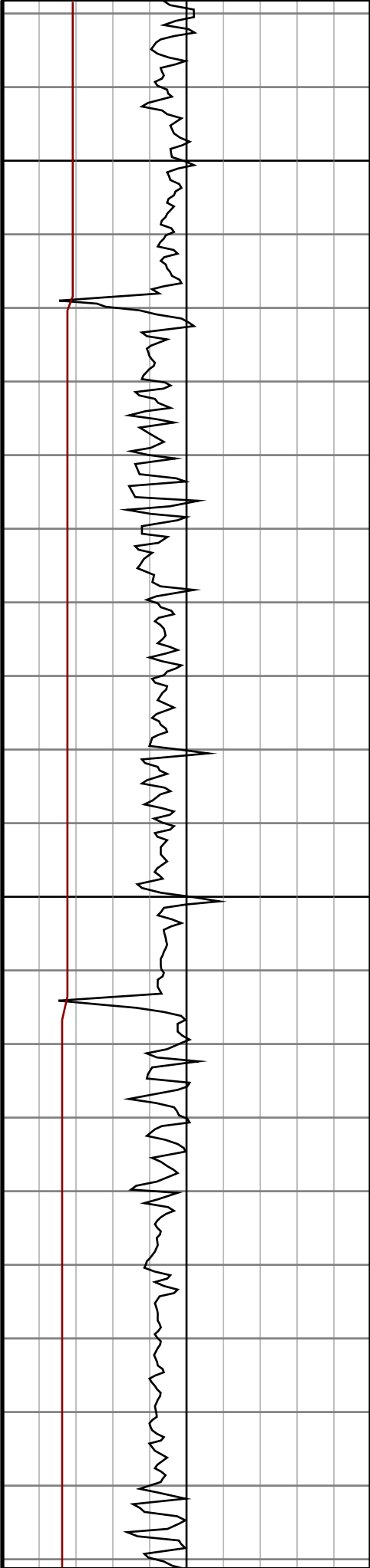

#117 MD(10555.00) Inc(89.4) Azm(355.0) TVD(6748.33)
VS(3889.27) NS(3813.58) EW(-769.27)

#118 MD(10650.00) Inc(89.2) Azm(353.6) TVD(6749.49)
VS(3983.99) NS(3908.10) EW(-778.70)

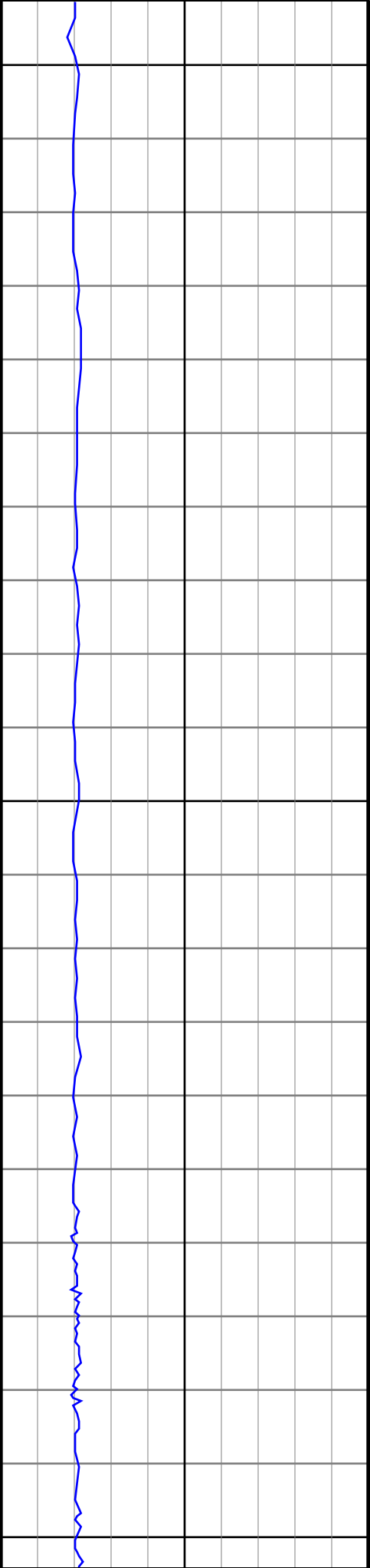

10700

10800

10900

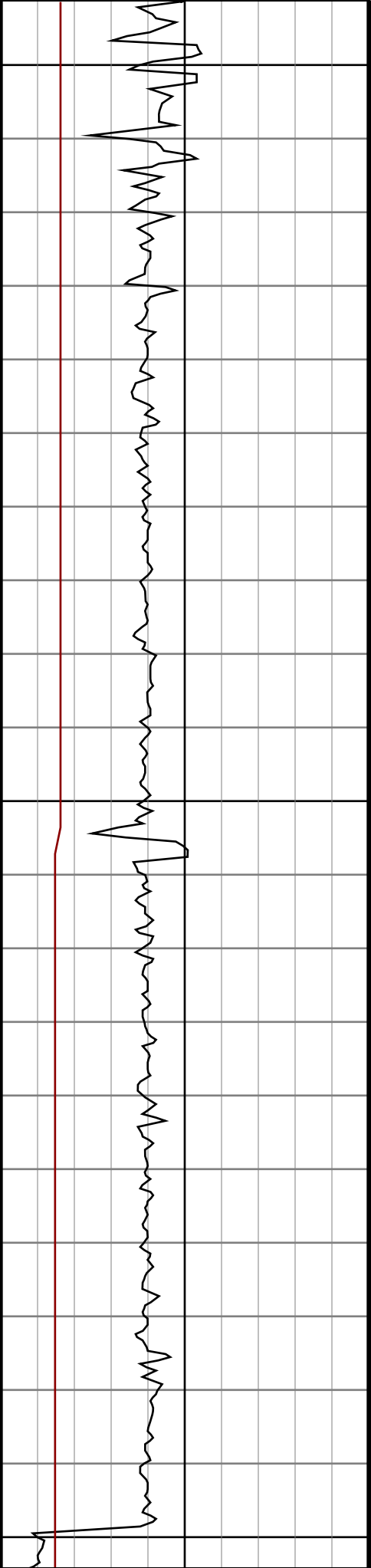

#119 MD(10745.00) Inc(89.9) Azm(353.6) TVD(6750.23)
VS(4078.80) NS(4002.50) EW(-789.29)

#120 MD(10840.00) Inc(90.1) Azm(350.6) TVD(6750.23)
VS(4173.72) NS(4096.59) EW(-802.35)

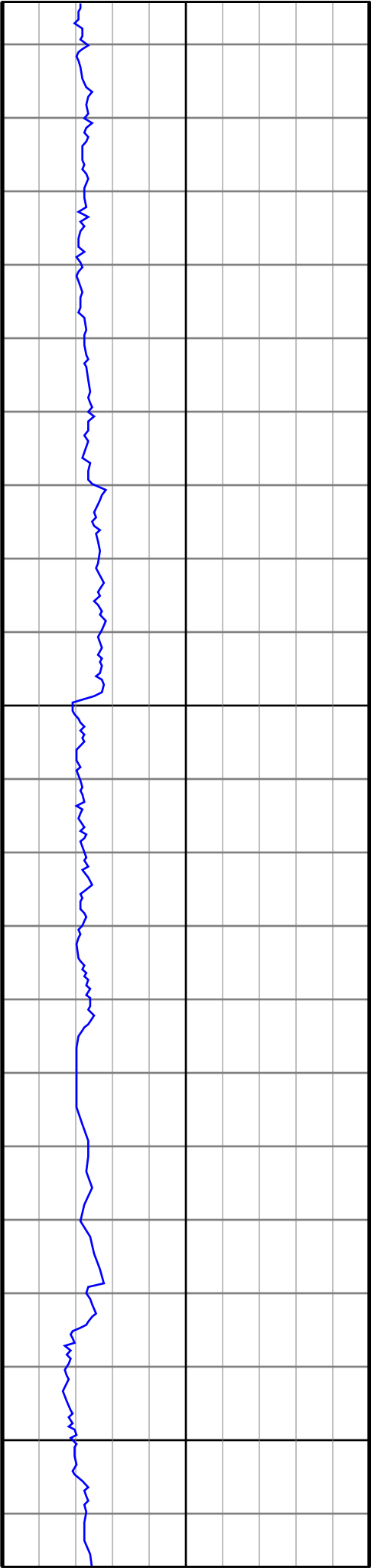

11000

11100

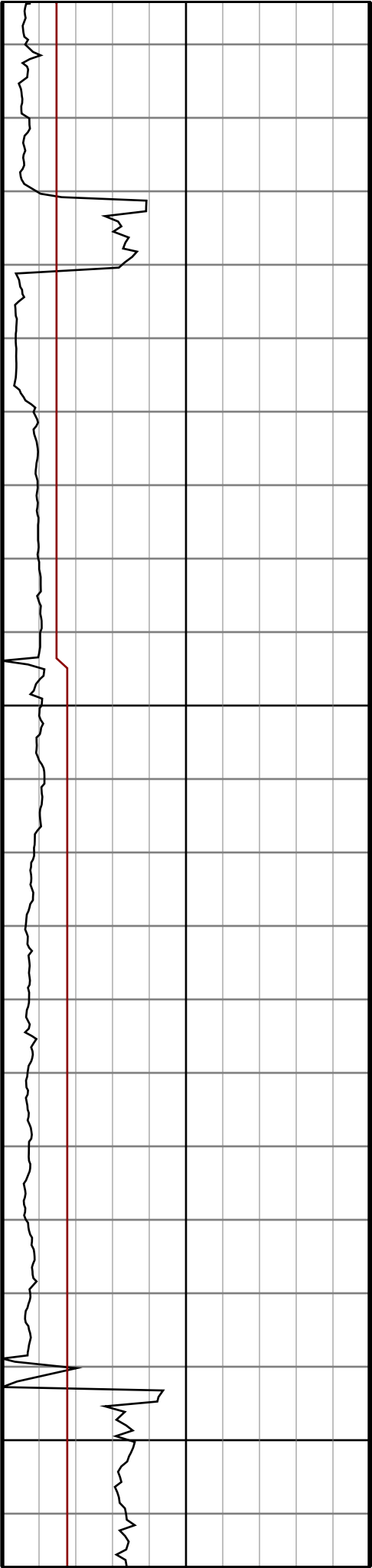

#121 MD(10936.00) Inc(90.1) Azm(348.8) TVD(6750.07)
VS(4269.71) NS(4191.04) EW(-819.51)

#122 MD(11031.00) Inc(88.9) Azm(356.9) TVD(6750.90)
VS(4364.51) NS(4285.22) EW(-831.33)

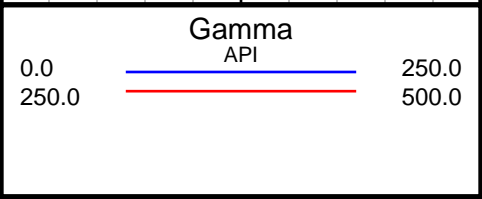
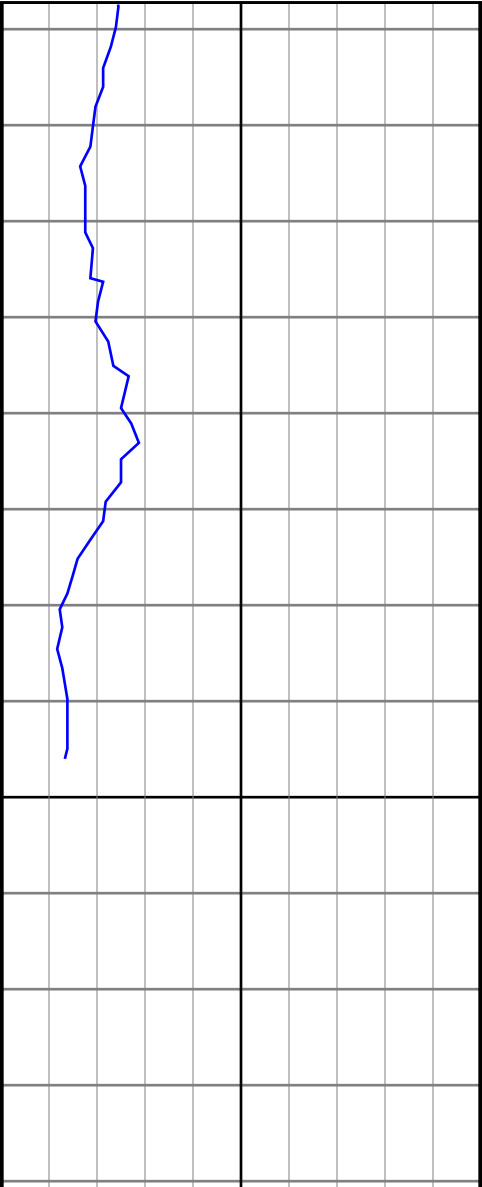

11200

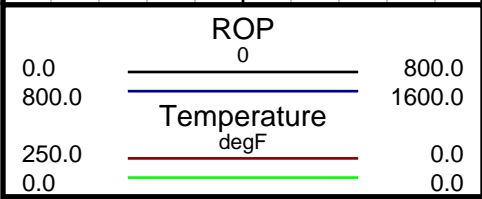
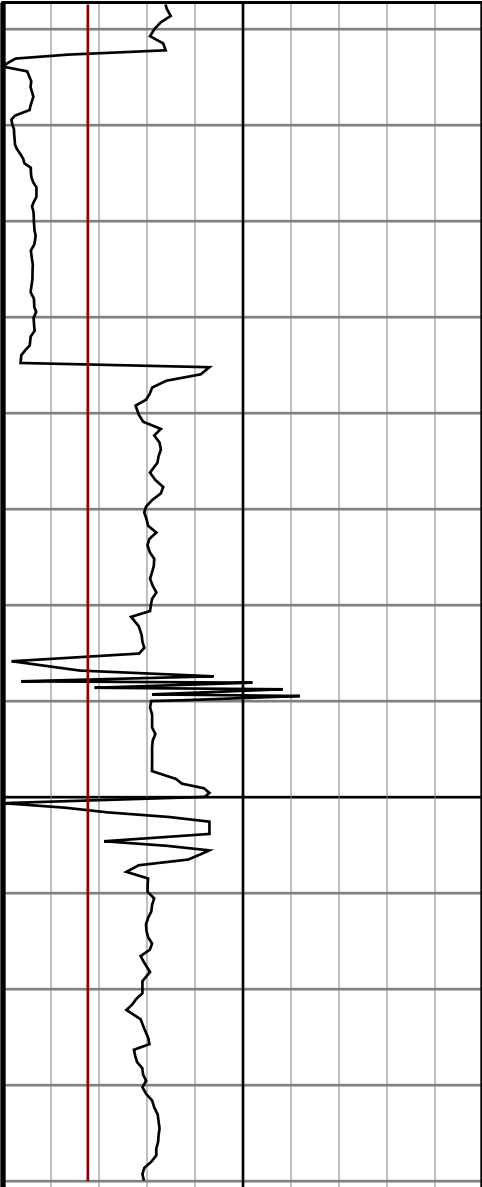

#123 MD(11126.00) Inc(86.7) Azm(359.7) TVD(6754.54)
VS(4458.42) NS(4380.09) EW(-834.14)

#124 MD(11179.00) Inc(86.0) Azm(1.5) TVD(6757.92)
VS(4510.41) NS(4432.98) EW(-833.59)

#125 MD(11240.00) Inc(86.0) Azm(1.5) TVD(6762.17)
VS(4570.03) NS(4493.81) EW(-832.00)