

Geologist Information

General: New location, 8 new wells
Ownership: Fee Surface, Fee Minerals
SUA Status: Need SUA
Spacing Units: 2 spacing units - S/2 Sec 6. 320 acre,
N/2 Sec 7. 320 acre
Adjacent Owners: Exxon

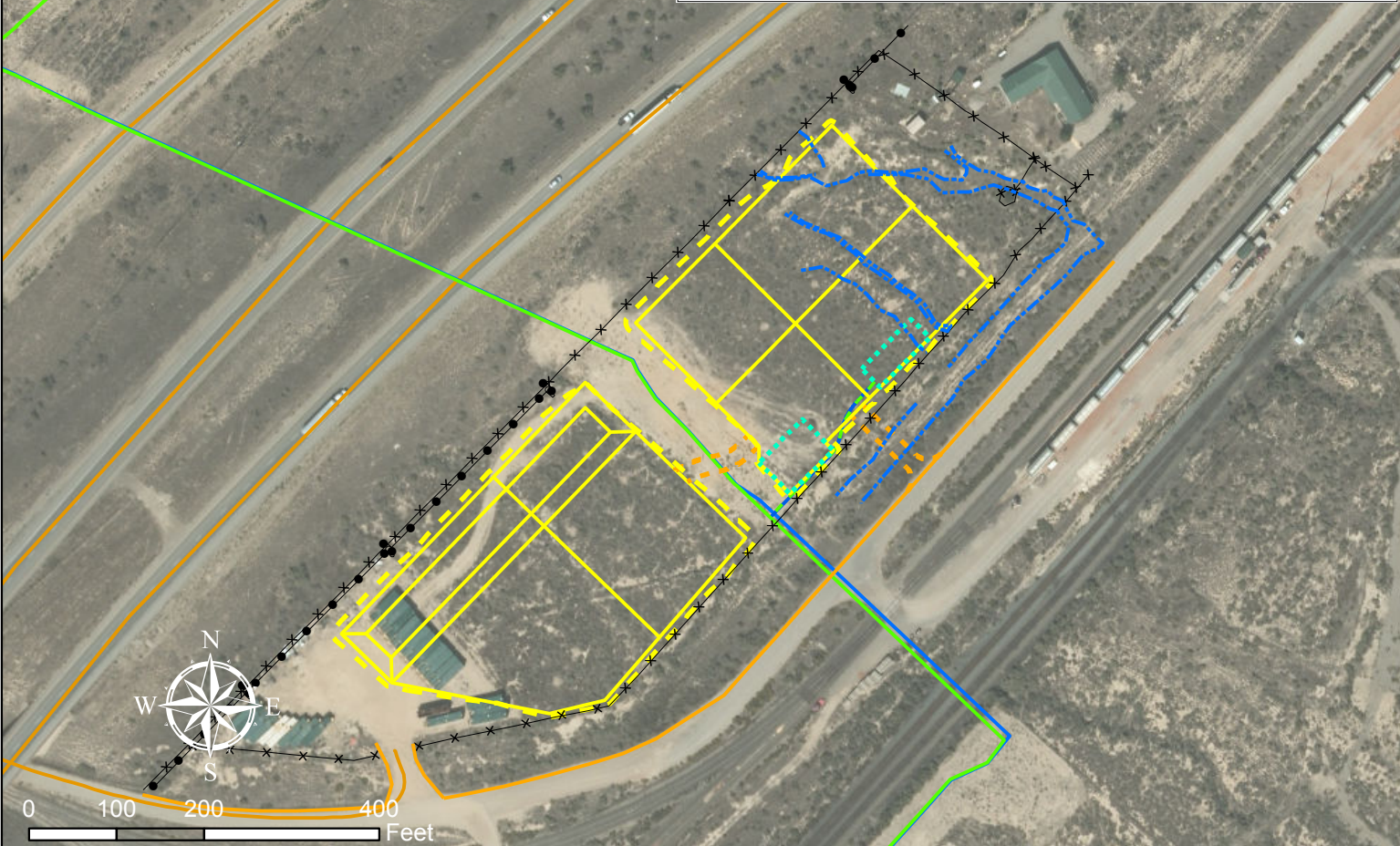
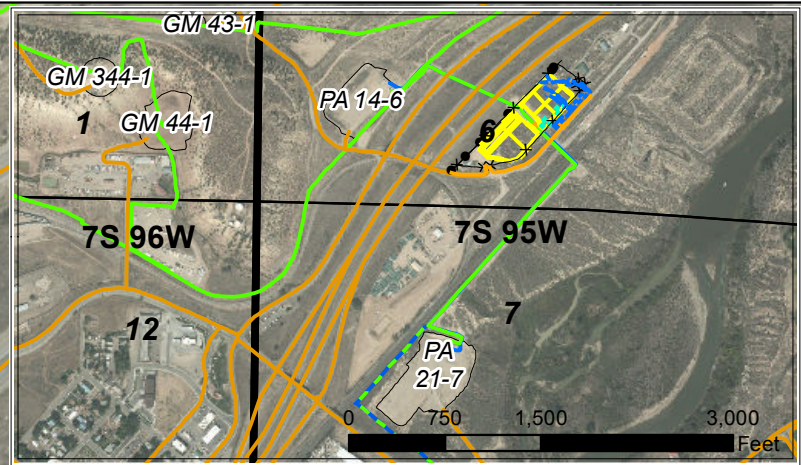

Plan of Development

Access: New access
Drilling: Efficiency Rig
Cuttings: Cutting to be stored in the cuttings trench on the adjacent frac pad .
SIMOPS: Yes
Completions: Will frac from the adjacent frac pad. Water will be piped from existing infrastructure
Flowback: Frac pad
Production: Production equipment to be on southeast side of pad. Will place VOC unit along southwest edge of pad.
Pipeline: A short 8" gas/4" water line will be needed from the production equipment to the pipelines that cross between the proposed pad and frac pad.

Legend

- Existing Gas Pipeline
- Proposed Gas/Water Pipeline
- Existing Water Pipeline
- Proposed Road
- Proposed Production Equipment Area
- Proposed Daylight Line
- Proposed Pad or Pit
- Existing Road
- Drainage
- Existing Overhead Electric
- Existing Fence

WPX Energy Rocky Mountain, LLC

PA 24-6 Plan of Development
T7S R95W, Section 6

Date Prepared: March 11, 2014

