



March 21, 2014

7535 Hilltop Circle  
Denver, CO 80221  
[www.petro-fs.com](http://www.petro-fs.com)

Mr. Matt Lepore, Director  
Colorado Oil and Gas Conservation Commission  
1120 Lincoln Street  
Suite 801  
Denver, Colorado 80203

**RE: COGCC Rule 318A.e.: Proposed Wellbore Spacing Unit  
Hiner 36NB-21W  
NENE Section 36, Township 6 North, Range 66 West  
Weld County, Colorado**

Dear Mr. Lepore:

Extraction Oil and Gas, LLC (Extraction) is planning to drill the above referenced well in accordance with the provisions set out in COGCC Rule 318A.e. Extraction's proposed wellbore spacing unit consists of:

Hiner 36NB-21W  
Section 36: NENE, NWNE, NENW, NWNW, SWNW, SENW, SWNE, SENE  
Township 6 North, Range 66 West  
Containing 320 acres, more or less.

Extraction is not the only owner within the proposed wellbore spacing unit and has provided notice to the remaining owner(s) within this spacing unit, as required by COGCC Rule 318A.e.(6). Copies of the required notification letters are on file at Extraction's office. The required thirty (30) day notice period has elapsed absent the receipt by Extraction of any objection to their proposal by the owners within the proposed spacing unit for the subject well.

Enclosed are copies of the Well Location Certificate and the Proposed Wellbore Spacing Unit Plat to assist in your review and approval of Extraction's proposed Application for Permit to Drill (APD) for the Hiner 36NB-21W well.

---

*We are what we repeatedly do. Excellence, then, is not an act, but a habit.*

*-Aristotle*



Mr. Matt Lepore  
March 21, 2014  
Page Two

7535 Hilltop Circle  
Denver, CO 80221  
[www.petro-fs.com](http://www.petro-fs.com)

Extraction respectfully requests the COGCC review the enclosed information and approve the requested exception location waiver and APD for the Hiner 36NB-21W. Many thanks for your attention to this matter.

Respectfully,

A handwritten signature in blue ink that reads "Sonia Stephens". The signature is fluid and cursive, with the first letters of the first and last names being capitalized and prominent.

Sonia Stephens  
Regulatory Technician  
Agent for Extraction Oil and Gas, LLC

:SS

Enclosure: Well Location Certificate  
Proposed Wellbore Spacing Unit Plat

*We are what we repeatedly do. Excellence, then, is not an act, but a habit.*

*-Aristotle*

# PROPOSED 318A.e. WELLBORE SPACING UNIT

SECTION 36, TOWNSHIP 6 NORTH, RANGE 66 WEST, 6TH P.M.

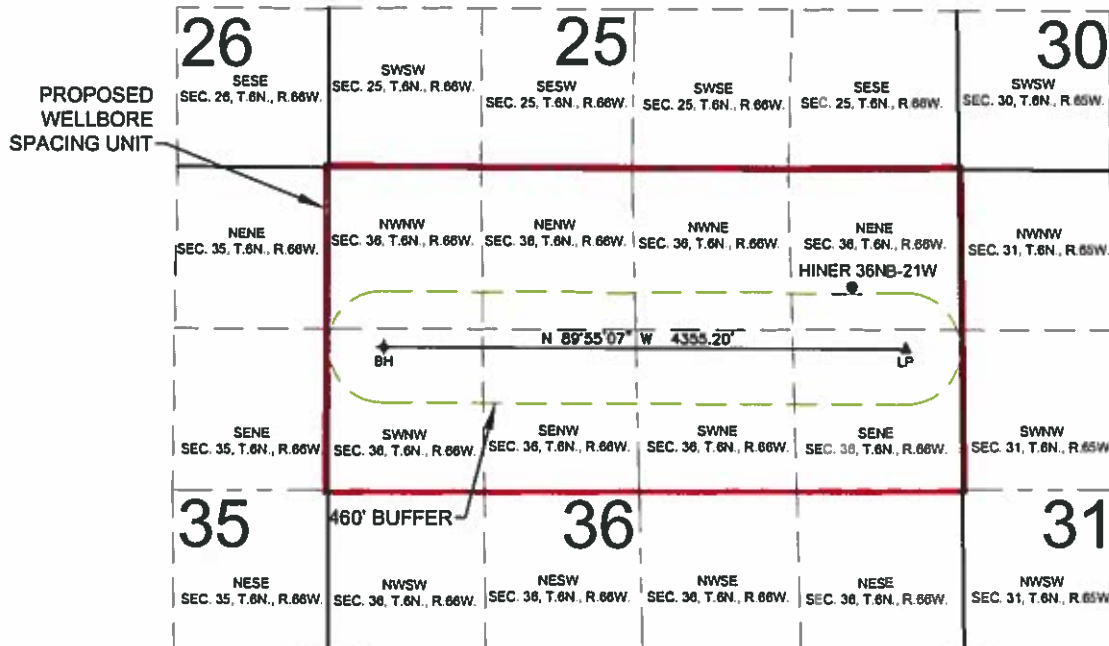

WELL HINER 36NB-21W TO BE LOCATED 966' FNL AND 903' FEL, SEC. 36, T6N, R66W

## SURFACE LOCATION

NAD83  
LATITUDE= 40.449360°  
LONGITUDE= 104.719090°

## LANDING POINT LOCATION

NAD83  
LATITUDE= 40.447923°  
LONGITUDE= 104.717497°

## BOTTOM HOLE LOCATION

NAD83  
LATITUDE= 40.448044°  
LONGITUDE= 104.733144°

## LEGEND

= PROPOSED WELL      LP = LANDING POINT  
= LANDING POINT      BH = BOTTOM HOLE  
= BOTTOM HOLE

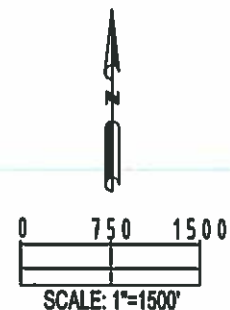

<b>PREPARED BY:</b>  Petroleum Field Services, LLC 7535 Hilltop Circle Denver, CO 80221	<b>FIELD DATE:</b> 01-22-14		<b>SURFACE LOCATION:</b> NE 1/4 NE 1/4, SEC. 36, T6N, R66W, 6TH P.M. <b>WELD COUNTY, COLORADO</b>
	<b>DRAWING DATE:</b> 01-30-14	<b>BY:</b> KAD	
	<b>CHECKED:</b> MLP		

# WELL LOCATION CERTIFICATE: HINER 36NB-21W

SECTION 36, TOWNSHIP 6 NORTH, RANGE 66 WEST, 6TH P.M.

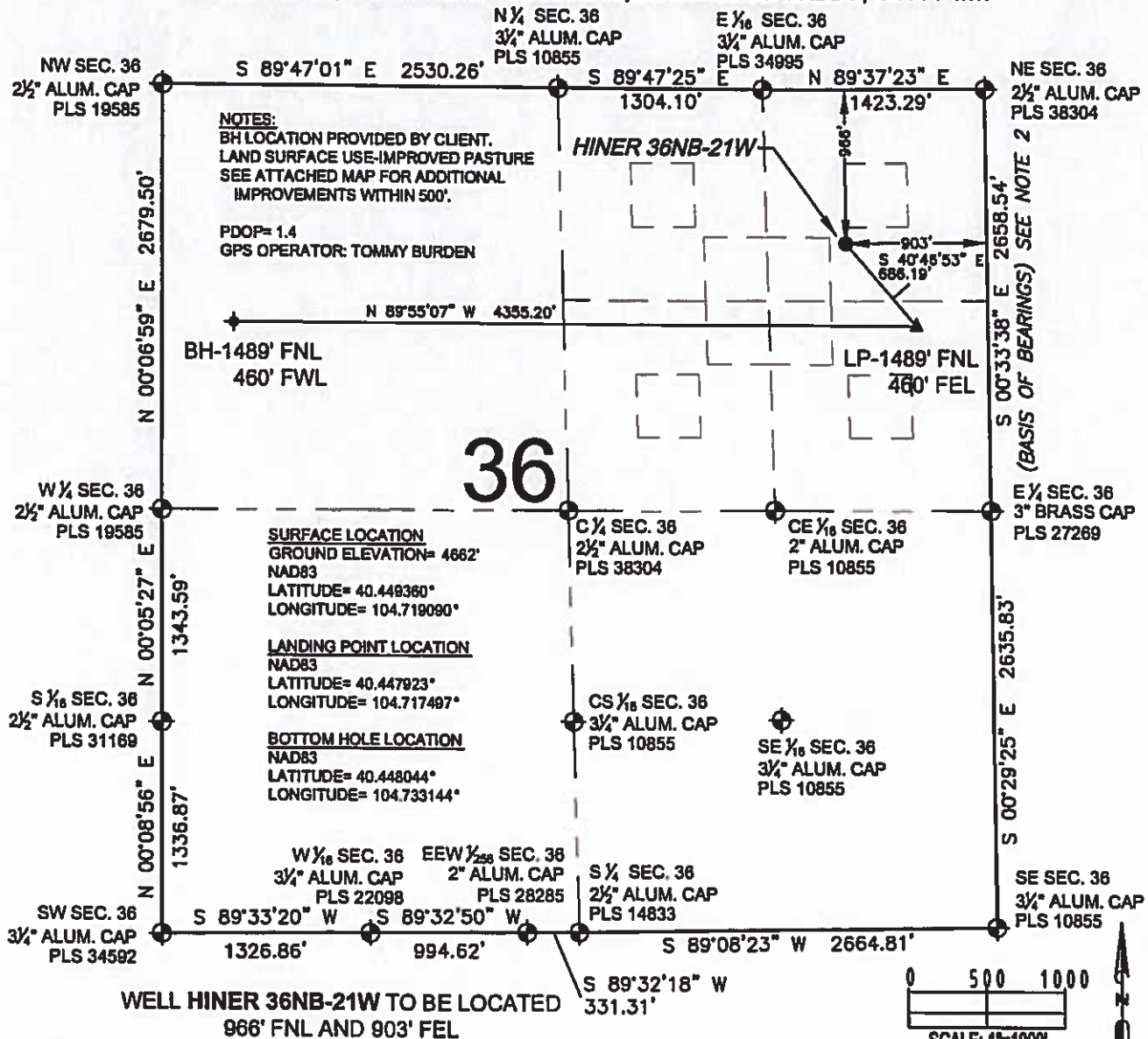

PREPARED BY: PFS  
FIELD DATE: 01-22-14  
DRAWING DATE: 01-29-14  
BY: KAD  
CHECKED: CLM  
SURFACE LOCATION: NE 1/4 NE 1/4, SEC. 36, T6N, R66W, 6TH P.M.  
WELD COUNTY, COLORADO

