

**ADR Azimuthal Deep Resistivity**  
**DGR Dual Gamma Ray**  
**PCG Pressure Case Gamma Ray**

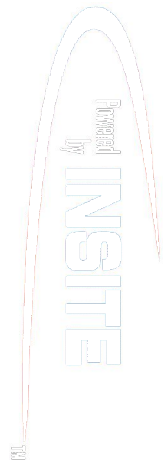

Company : Conoco Phillips Company									
Rig : H&P 280									
Well : Tebo 29-2H									
Field : Niobrara									
Country : USA									
API Number : 05-005-07209-00									
Permanent Datum : Ground Level									
Log Measured From : Drill Floor									
Drilling Measured From : Drill Floor									
Elevation : 5838.00 ft									
24.00 ft Above Permanent Datum									
MD LOG									
Unit No. : 11703725									
Job No. : CA-XX-0900647299									
Date Logged : 06-Feb-14 To 19-Feb-14									
Total Depth MD : 12,436.00 ft TVD : 7,807.00 ft									
Spud Date : 06-Feb-14									
Plot Type : Final									
Plot Date : 03-Mar-14									
Run No.									
Borehole Record (MD)									
Size									
From									
To									
0200									
8.750 in									
6.000 in									
8.313.00 ft									
12.436.00 ft									
Run No.									
Borehole Record (MD)									
Size									
From									
To									
0200									
8.750 in									
6.000 in									
8.313.00 ft									
12.436.00 ft									
Run No.									
Borehole Record (MD)									
Size									
From									
To									
0200									
8.750 in									
6.000 in									
8.313.00 ft									
12.436.00 ft									
Run No.									
Borehole Record (MD)									
Size									
From									
To									
0200									
8.750 in									
6.000 in									
8.313.00 ft									
12.436.00 ft									
Run No.									
Borehole Record (MD)									
Size									
From									
To									
0200									
8.750 in									
6.000 in									
8.313.00 ft									
12.436.00 ft									
Run No.									
Borehole Record (MD)									
Size									
From									
To									
0200									
8.750 in									
6.000 in									
8.313.00 ft									
12.436.00 ft									
Run No.									
Borehole Record (MD)									
Size									
From									
To									
0200									
8.750 in									
6.000 in									
8.313.00 ft									
12.436.00 ft									
Run No.									
Borehole Record (MD)									
Size									
From									
To									
0200									
8.750 in									
6.000 in									
8.313.00 ft									
12.436.00 ft									
Run No.									
Borehole Record (MD)									
Size									
From									
To									
0200									
8.750 in									
6.000 in									
8.313.00 ft									
12.436.00 ft									
Run No.									
Borehole Record (MD)									
Size									
From									
To									
0200									
8.750 in									
6.000 in									
8.313.00 ft									
12.436.00 ft									
Run No.									
Borehole Record (MD)									
Size									
From									
To									
0200									
8.750 in									
6.000 in									
8.313.00 ft									
12.436.00 ft									
Run No.									
Borehole Record (MD)									
Size									
From									
To									
0200									
8.750 in									
6.000 in									
8.313.00 ft									
12.436.00 ft									
Run No.									
Borehole Record (MD)									
Size									
From									
To									
0200									
8.750 in									
6.000 in									
8.313.00 ft									
12.436.00 ft									
Run No.									
Borehole Record (MD)									
Size									
From									
To									
0200									
8.750 in									
6.000 in									
8.313.00 ft									
12.436.00 ft									
Run No.									
Borehole Record (MD)									
Size									
From									
To									
0200									
8.750 in									
6.000 in									
8.313.00 ft									
12.436.00 ft									
Run No.									
Borehole Record (MD)									
Size									
From									
To									
0200									
8.750 in									
6.000 in									
8.313.00 ft									
12.436.00 ft									
Run No.									
Borehole Record (MD)									
Size									
From									
To									
0200									
8.750 in									
6.000 in									
8.313.00 ft									
12.436.00 ft									
Run No.									
Borehole Record (MD)									
Size									
From									
To									
0200									
8.750 in									
6.000 in									
8.313.00 ft									
12.436.00 ft									
Run No.									
Borehole Record (MD)									
Size									
From									
To									
0200									
8.750 in									
6.000 in									
8.313.00 ft									
12.436.00 ft									
Run No.									
Borehole Record (MD)									
Size									
From									
To									
0200									
8.750 in									
6.000 in									
8.313.00 ft									
12.436.00 ft									
Run No.									
Borehole Record (MD)									
Size									
From									
To									
0200									
8.750 in									
6.000 in									
8.313.00 ft									
12.436.00 ft									
Run No.									
Borehole Record (MD)									
Size									
From									
To									
0200									
8.750 in									
6.000 in									
8.313.00 ft									
12.436.00 ft									
Run No.									
Borehole Record (MD)									
Size									
From									
To									
0200									
8.750 in									
6.000 in									
8.313.00 ft									
12.436.00 ft									
Run No.									
Borehole Record (MD)									
Size									
From									
To									
0200									
8.750 in									
6.000 in									
8.313.00 ft									
12.436.00 ft									
Run No.									
Borehole Record (MD)									
Size									
From									
To									
0200									
8.750 in									
6.000 in									
8.313.00 ft									
12.436.00 ft									
Run No.									
Borehole Record (MD)									
Size									
From									
To									
0200									
8.750 in									
6.000 in									
8.313.00 ft									
12.436.00 ft									
Run No.									
Borehole Record (MD)									
Size									
From									
To									
0200									
8.750 in									
6.000 in									
8.313.00 ft									
12.436.00 ft									
Run No.									
Borehole Record (MD)									
Size									
From									
To									
0200									
8.750 in									
6.000 in									
8.313.00 ft									
12.436.00 ft									
Run No.									
Borehole Record (MD)									
Size									
From									
To									
0200									
8.750 in									
6.000 in									
8.313.00 ft									
12.436.00 ft									
Run No.									
Borehole Record (MD)									
Size									
From									
To									
0200									
8.750 in									
6.000 in									
8.313.00 ft									
12.436.00 ft									
Run No.									
Borehole Record (MD)									
Size									
From									
To									
0200									
8.750 in									
6.000 in									
8.313.00 ft									
12.436.00 ft									
Run No.									
Borehole Record (MD)									
Size									
From									
To									
0200									
8.750 in									
6.000 in									
8.313.00 ft									
12.436.00 ft									
Run No.									
Borehole Record (MD)									
Size									
From									
To									
0200									
8.750 in									
6.000 in									
8.313.00 ft									
12.436.00 ft									
Run No.									
Borehole Record (MD)									
Size									
From									
To									
0200									
8.750 in									
6.000 in									
8.313.00 ft									
12.436.00 ft									
Run No.									
Borehole Record (MD)									
Size									
From									
To									
0200									
8.750 in									
6.000 in									
8.313.00 ft									
12.436.00 ft									
Run No.									
Borehole Record (MD)									
Size									
From									
To									
0200									
8.750 in									
6.000 in									
8.313.00 ft									
12.436.00 ft									
Run No.									
Borehole Record (MD)									
Size									
From									
To									
0200									
8.750 in									
6.000 in									
8.313.00 ft									
12.436.00 ft									
Run No.									
Borehole Record (MD)									
Size									
From									
To									
0200									
8.750 in									
6.000 in									
8.313.00 ft									
12.436.00 ft									
Run No.									
Borehole Record (MD)									
Size									
From									
To									
0200									
8.750 in									
6.000 in									
8.313.00 ft									
12.436.00 ft									
Run No.									
Borehole Record (MD)									
Size									
From									
To									
0200									
8.750 in									
6.000 in									
8.313.00 ft									
12.436.00 ft									
Run No.									
Borehole Record (MD)									
Size									
From									
To									
0200									
8.750 in									
6.000 in									
8.313.00 ft									
12.436.00 ft									
Run No.									
Borehole Record (MD)									
Size									
From									
To									
0200									
8.750 in									
6.000 in									
8.313.00 ft									
12.436.00 ft									
Run No.									
Borehole Record (MD)									
Size									
From									
To									
0200									
8.750 in									
6.000 in									
8.313.00 ft									
12.436.00 ft									
Run No.									
Borehole Record (MD)									
Size									
From									
To									
0200									
8.750 in									
6.000 in									
8.313.00 ft									
12.436.00 ft									
Run No.									
Borehole Record (MD)									
Size									
From									
To									
0200									
8.750 in									
6.000 in									
8.313.00 ft									
12.436.00 ft									
Run No.									
Borehole Record (MD)									
Size									
From									
To									
0200									
8.750 in									
6.000 in									
8.313.00 ft									
12.436.00 ft									
Run No.									
Borehole Record (MD)									
Size									
From									
To									
0200									
8.750 in									
6.000 in									
8.313.00 ft									
12.436.00 ft									
Run No.									
Borehole Record (MD)									
Size									
From									
To									
0200									
8.750 in									
6.000 in									
8.313.00 ft									
12.436.00 ft									
Run No.									
Borehole Record (MD)									
Size									
From									
To									
0200									
8.750 in									
6.000 in									
8.313.00 ft									
12.436.00 ft									
Run No.									
Borehole Record (MD)									
Size									
From									
To									
0200									
8.750 in									
6.000 in									
8.313.00 ft									
12.436.00 ft									
Run No.									
Borehole Record (MD)									
Size									
From									
To									
0200									
8.750 in									
6.000 in									
8.313.00 ft									
12.436.00 ft									
Run No.									
Borehole Record (MD)									
Size									
From									
To									
0200									
8.750 in									
6.000 in									
8.313.00 ft									
12.436.00 ft									
Run No.									
Borehole Record (MD)									
Size									
From									
To									
0200									
8.750 in									
6.000 in									
8.313.00 ft									
12.436.00 ft									
Run No.									
Borehole Record (MD)									
Size									
From									
To									
0200									
8.750 in									
6.000 in									
8.313.00 ft									
12.436.00 ft									
Run No.									
Borehole Record (MD)									
Size									
From									
To									
0200									
8.750 in									
6.000 in									
8.313.00 ft									
12.436.00 ft									
Run No.									
Borehole Record (MD)									
Size									
From									
To									
0200									
8.750 in									
6.000 in									
8.313.00 ft									
12.436.00 ft									
Run No.									
Borehole Record (MD)									
Size									
From									
To									
0200									
8.750 in									
6.000 in									
8.313.00 ft									
12.436.00 ft									
Run No.									
Borehole Record (MD)									
Size									
From									
To									
0200									
8.750 in									
6.000 in									
8.313.00 ft									
12.436.00 ft									
Run No.									
Borehole Record (MD)									
Size									
From									
To									
0200									
8.750 in									
6.000 in									
8.313.00 ft									
12.436.00 ft									
Run No.									
Borehole Record (MD)									
Size									
From									
To									
0200									
8.750 in									
6.000 in									
8.313.00 ft									
12.436.00 ft									
Run No.									
Borehole Record (MD)									
Size									
From									
To									
0200									
8.750 in									
6.000 in									
8.313.00 ft									
12.436.00 ft									
Run No.									
Borehole Record (MD)									
Size									
From									
To									
0200									
8.750 in									
6.000 in									
8.313.00 ft									
12.436.00 ft									
Run No.									
Borehole Record (MD)									
Size									
From									
To									
0200									
8.750 in									
6.000 in									
8.313.00 ft									
12.436.00 ft									
Run No.									
Borehole Record (MD)									
Size									
From									
To									
0200									
8.750 in									
6.000 in									
8.313.00 ft									
12.436.00 ft									
Run No.									
Borehole Record (MD)									
Size									
From									
To									
0200									
8.750 in									
6.000 in									
8.313.00 ft									
12.436.00 ft									
Run No.									
Borehole Record (MD)									
Size									
From									
To									
0200									
8.750 in									
6.000 in									
8.313.00 ft									
12.436.00 ft									
Run No.									
Borehole Record (MD)									
Size									
From									
To									
0200									
8.750 in									
6.000 in									
8.313.00 ft									
12.436.00 ft									
Run No.									
Borehole Record (MD)									
Size									
From									
To									
0200									
8.750 in									
6.000 in									
8.313									

Max Tool Temp (degF) / Source	190.82 / HCIM	229.65 / HCIM		
Rm @ Max Tool Temp (degF)	N/A @ 190.82	0.3842 @ 229.65		
Lead MWD Engineer	Ryan Rogge	Ryan Rogge		
Customer Representative	Wes Evans	Wes Evans		

## SENSOR INFORMATION

### Downhole Processor Information

Tool Type	HCIM	HCIM		
Software Version	88.56	88.56		
Sub Serial Number	11670500	11862964		
Insert Serial Number	11673127	11324296		
Date and Time Initialized	09-Feb-14 00:53	16-Feb-14 11:20		
Date and Time Read	13-Feb-14 13:00	01-Jan-70 00:00		
ECMB SW Version	N/A	N/A		

### Directional Sensor Information

Tool Type	PCDC	PCDC		
Distance From Bit (ft)	62.31	63.05		
Software Version	6.21	6.21		
Sub Serial Number	11414843	11627568		
Sonde Serial Number	11297515	11478196		
Sensor ID Number	N/A	N/A		
Toolface Offset (deg)	228.55	140.97		

### Gamma Ray Sensor Information

Tool Type	DGR	PCG		
Distance From Bit (ft)	31.44	54.54		
Recorded Sample Period (sec)	8	10		
Software Version	N/A	8.15		
Sub Serial Number	11753332	11069033		
Insert/Sonde Serial Number	11671559	11681029		

### Pulser Controller Sensor Information

Tool Type	PCM	PCM		
Software Version	8.17	8.17		
PIC Software Version				
Sub/HOC Serial Number	11414843	11633653		
Insert/Probe/Module SN	11227407	11055839		
Battery Serial Number	N/A	N/A		
Valve Insert SN	N/A	N/A		
DC Insert Serial Number	N/A	N/A		
Choke Size (32nd)	N/A	N/A		
Driver Current (amps)	N/A	N/A		
Driver SMI Current (amps)	N/A	N/A		
Boot Strap Version				

### DDSr-DGR Sensor Information

Tool Type	DDSr-DGR	N/A		
Distance From Bit (ft)	0.00	N/A		
Recorded Sample Period (sec)	12	N/A		
Software Version	10.88	N/A		
Sub Serial Number	11753332	N/A		
Insert Serial Number	11713283	N/A		
Sensor ID Number	8901	N/A		

**DDSr-HCIM Sensor Information**

Tool Type	DDSr-HCIM	DDSr-HCIM			
Distance From Bit (ft)	0.00	0.00			
Recorded Sample Period (sec)	12	8			
Software Version	20.87	20.87			
Sub Serial Number	11670500	11597572			
Insert Serial Number	11730234	270736			
Sensor ID Number	8636	6585			

**ADR SENSOR INFORMATION**

Tool Type	ADR	ADR			
Tool Orientation	Deep Receiver Down	Deep Receiver Down			
Distance From SWRO to Bit (ft)	48.31	88.43			
Recorded Sample Period (sec)	10	10			
Tool SAP	11670500	11425890			
Receiver Insert SAP	11678233	11324296			
Transmitter Insert SAP	11142061	11625109			
Antenna Collar SAP	11670500	11425890			
App Firmware Version	415	415			
Processor Board FirmWare Version	306	306			
Processor FPGA FirmWare Version	4	4			
Transmitter PIC SW Version	1,025	1,025			
Tool Size	6.75"	4.75"			
Processor SIDS No.	281475250914838	281475276964646			
Processor PCB Rev.	0	0			
Receiver Board Upper SIDS No.	16607023626657138	16607023626211554			
Receiver Board Upper PCB Rev.	0	0			
Receiver Board Lower SIDS No.	16607023626655811	16607023626215284			
Receiver Board Lower PCB Rev.	0	0			
Receiver Board Deep SIDS No.	16607023626653422	16607023626216721			
Receiver Board Deep PCB Rev.	0	0			
Receiver Insert SIDS No.	11258999116224112	11258999094197754			
Transmitter Insert SIDS No.	4503634011660316	4503634022050133			
Antenna Collar SIDS No.	12666374059015591	12666373998151675			

**REMARKS**

1. All depths are calibrated to the driller's pipe tally and are measured from the drill floor.

2. No depth corrections have been made for pipe stretch or compression.

3. All data presented is recorded (memory data) unless otherwise stated.

4. All data presented was logged while drilling

5. The following smoothing parameters have been applied to the data:

ROPA: 0.5 ft interval, 1.2 ft coersion, 3ft gap fill

All other curves: 0.5ft interval, 0.6ft coersion, 3ft gap fill

**WARRANTY**

HALLIBURTON WILL USE ITS BEST EFFORTS TO FURNISH CUSTOMERS WITH ACCURATE INFORMATION AND INTERPRETATIONS THAT ARE PART OF, AND INCIDENT TO, THE SERVICES PROVIDED. HOWEVER, HALLIBURTON CANNOT AND DOES NOT WARRANT THE ACCURACY OR CORRECTNESS OF SUCH INFORMATION AND INTERPRETATIONS. UNDER NO CIRCUMSTANCES SHOULD ANY SUCH INFORMATION OR INTERPRETATION BE RELIED UPON AS THE SOLE BASIS FOR ANY DRILLING, COMPLETION, PRODUCTION, OR FINANCIAL DECISION OR ANY PROCEDURE INVOLVING ANY RISK TO THE SAFETY OF ANY DRILLING VENTURE, DRILLING RIG OR ITS CREW OR ANY OTHER THIRD PARTY. THE CUSTOMER HAS FULL RESPONSIBILITY FOR ALL DRILLING, COMPLETION AND PRODUCTION OPERATION. HALLIBURTON MAKES NO REPRESENTATIONS OR WARRANTIES, EITHER EXPRESSED OR IMPLIED, INCLUDING, BUT NOT LIMITED TO, THE IMPLIED WARRANTIES OF MERCHANTABILITY OR FITNESS FOR A PARTICULAR PURPOSE, WITH RESPECT TO THE SERVICES RENDERED. IN NO EVENT WILL HALLIBURTON BE LIABLE FOR FAILURE TO OBTAIN ANY PARTICULAR RESULTS OR FOR ANY DAMAGES, INCLUDING, BUT NOT LIMITED TO, INDIRECT, SPECIAL OR CONSEQUENTIAL DAMAGES, RESULTING FROM THE USE OF ANY INFORMATION OR INTERPRETATION PROVIDED BY HALLIBURTON.

**HALLIBURTON**  
**Sperry Drilling Services**  
**MD Detail Log 1:240**

ConocoPhillips  
Tebo 29-2H  
H&P 280  
05-005-07209-0000

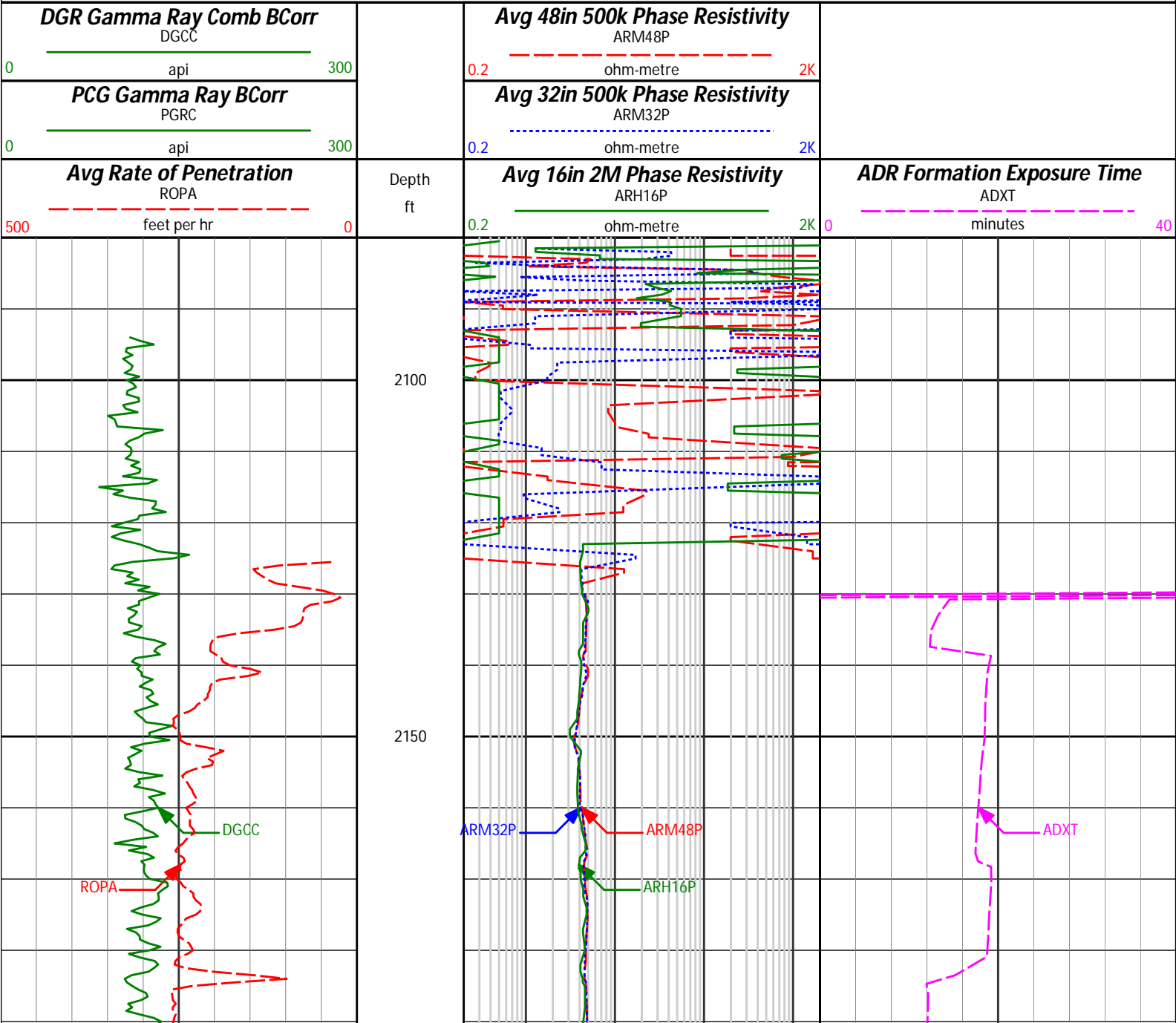

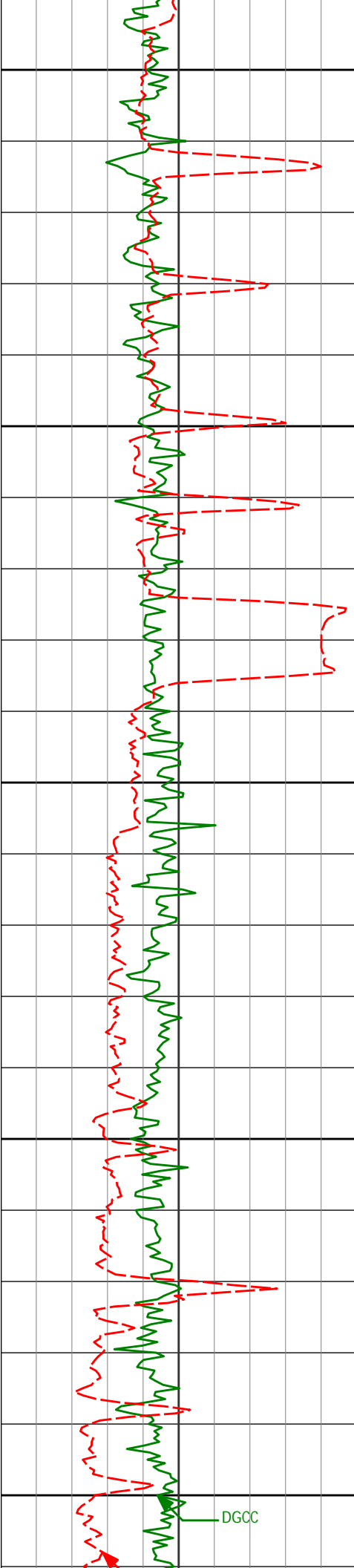

2200

2250

2300

2350

2400



ARM48P

ADXT

DGCC

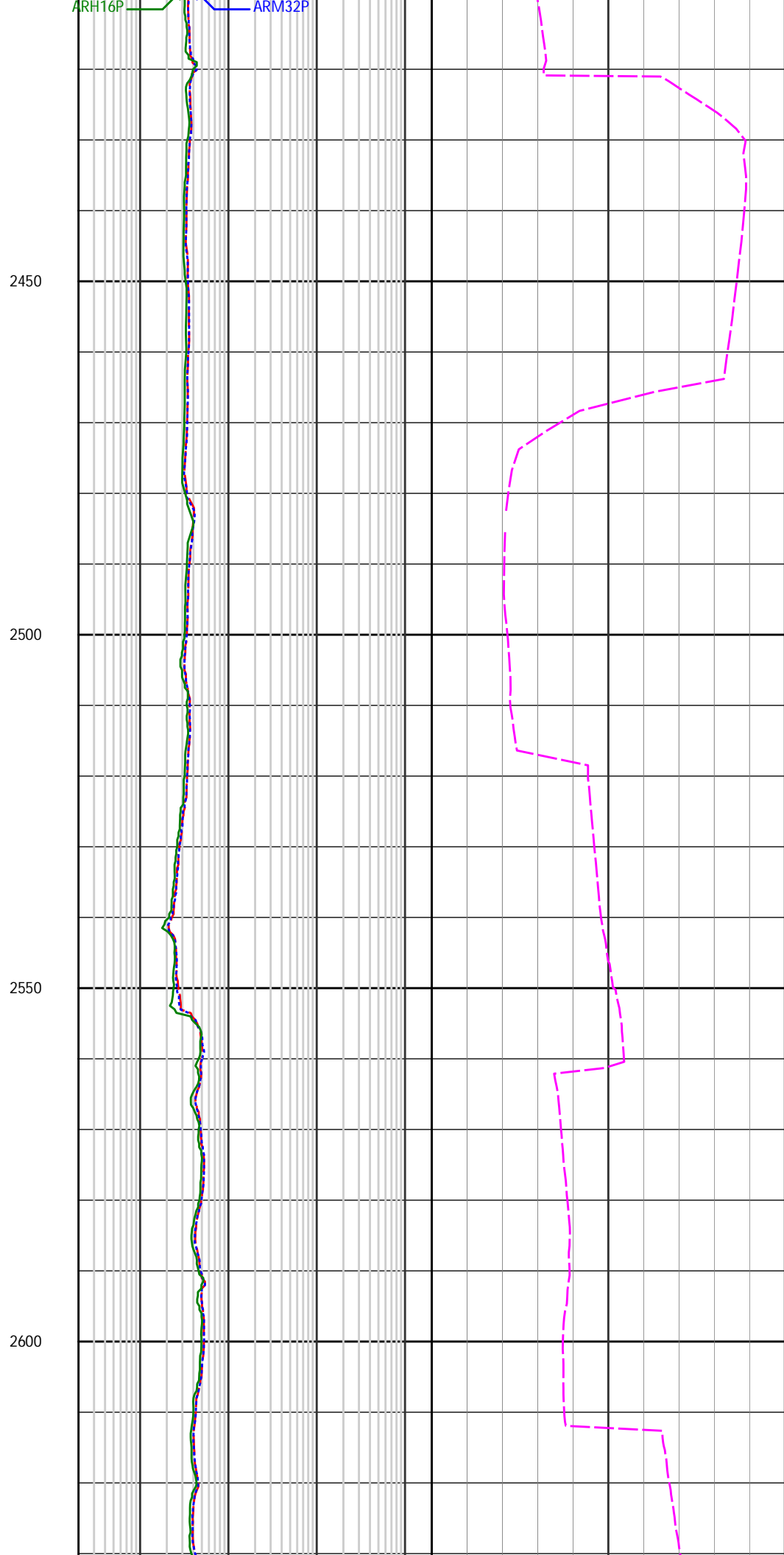
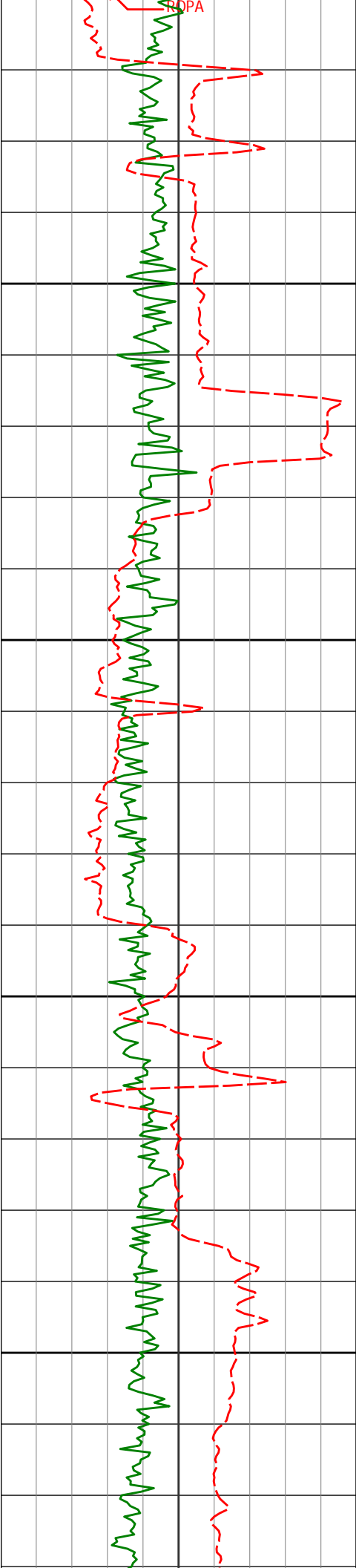

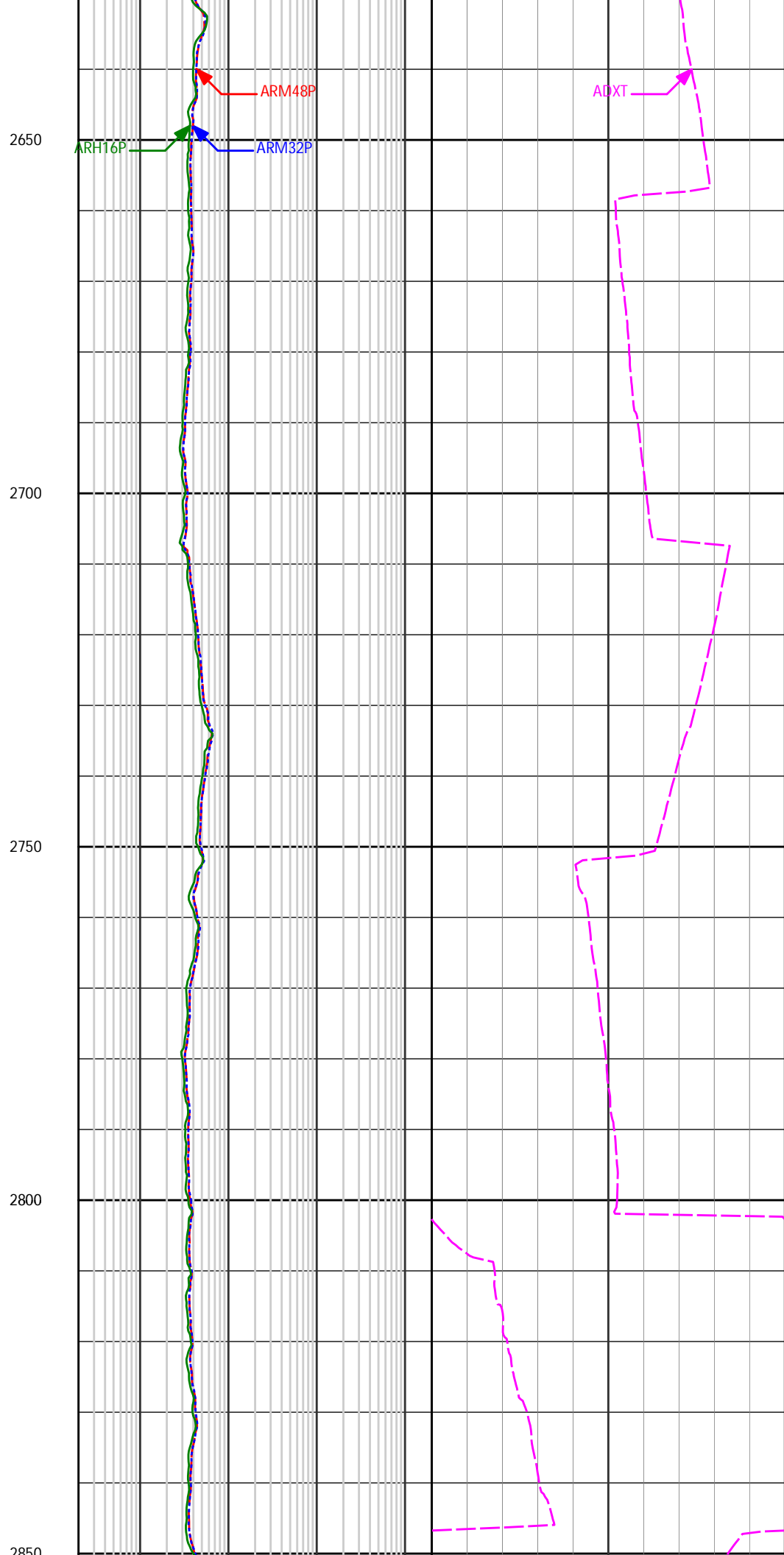
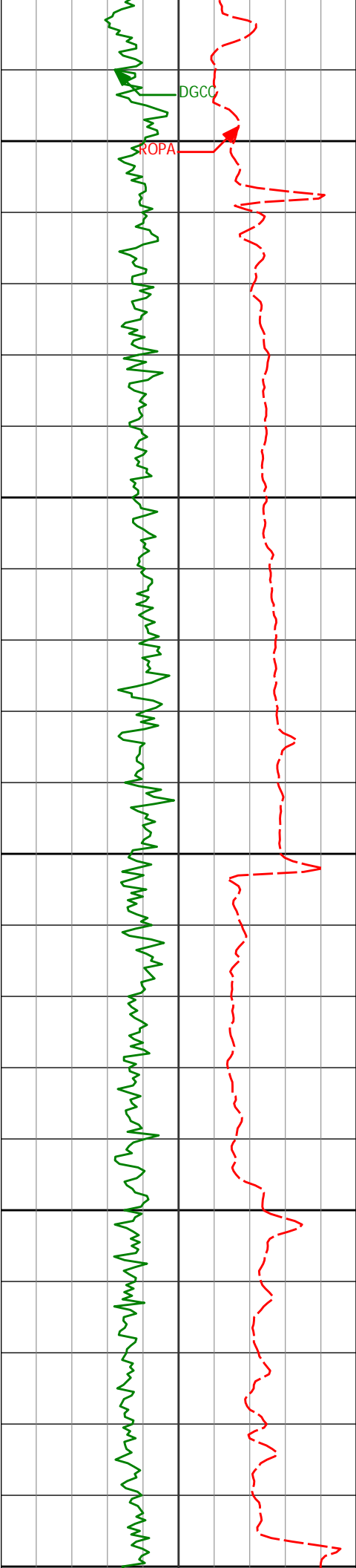

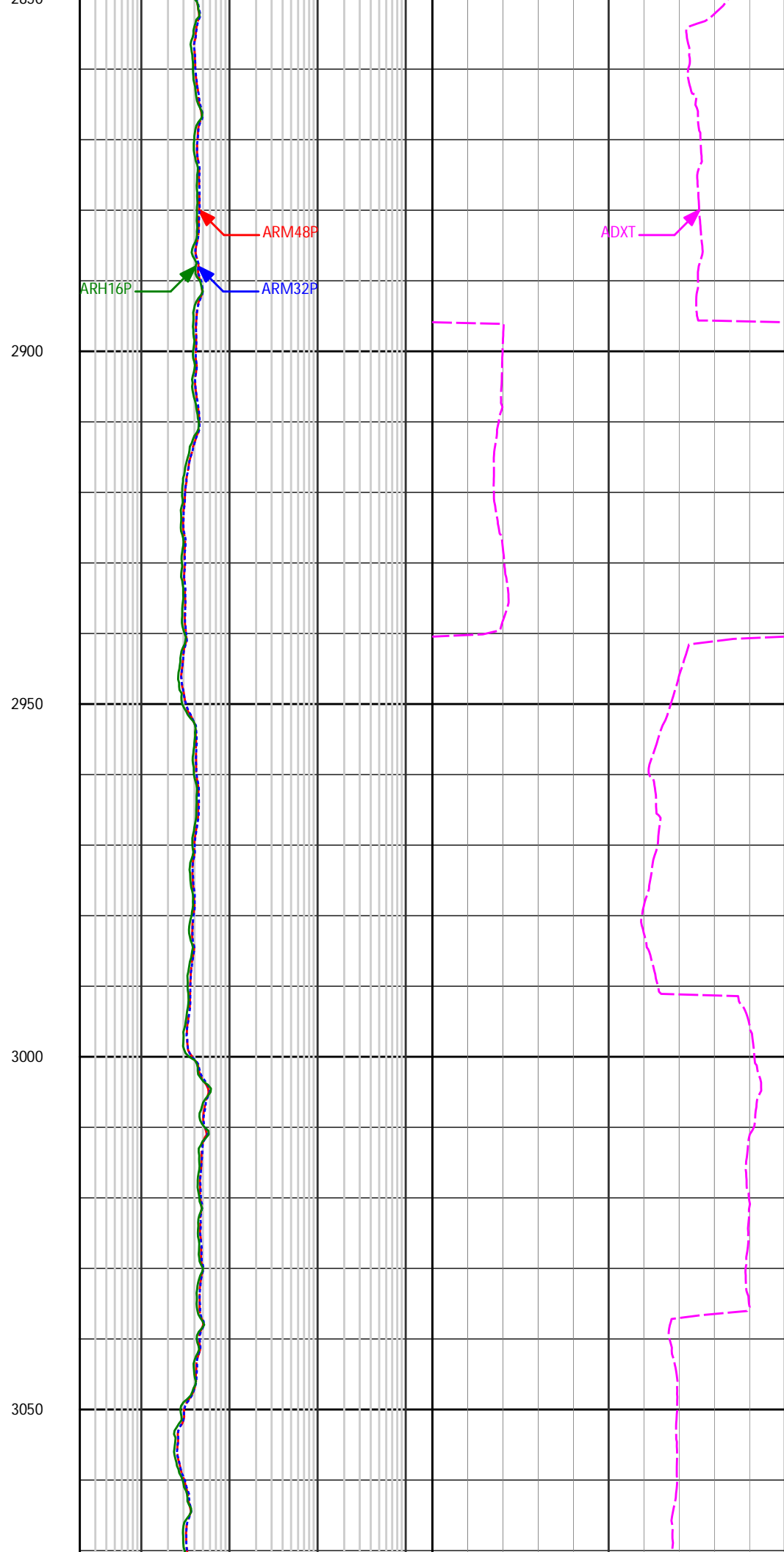
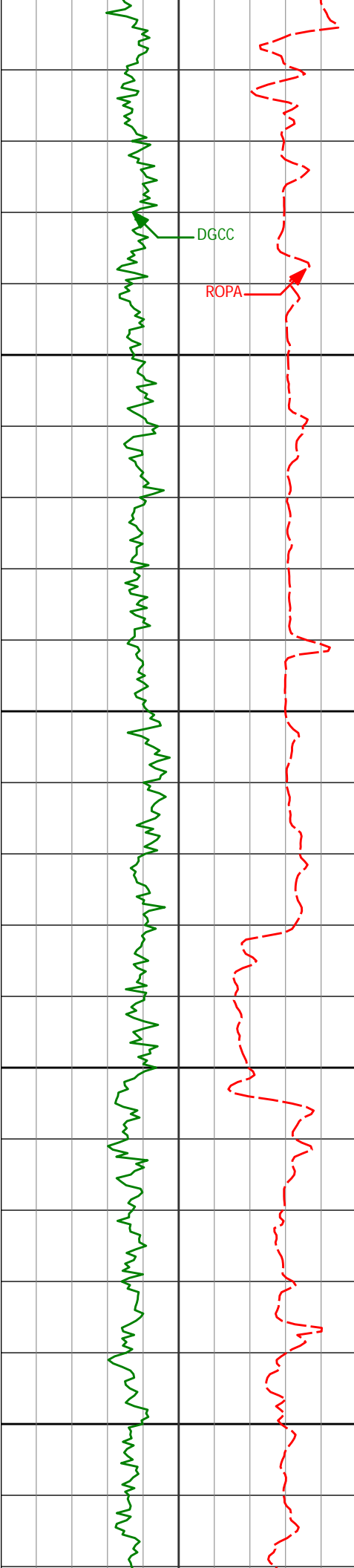



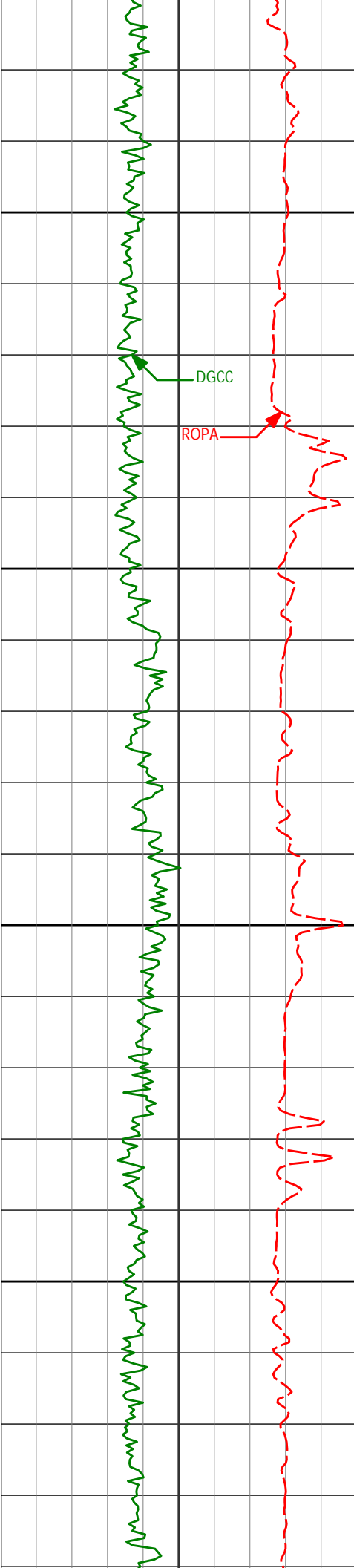

3100

3150

3200

3250



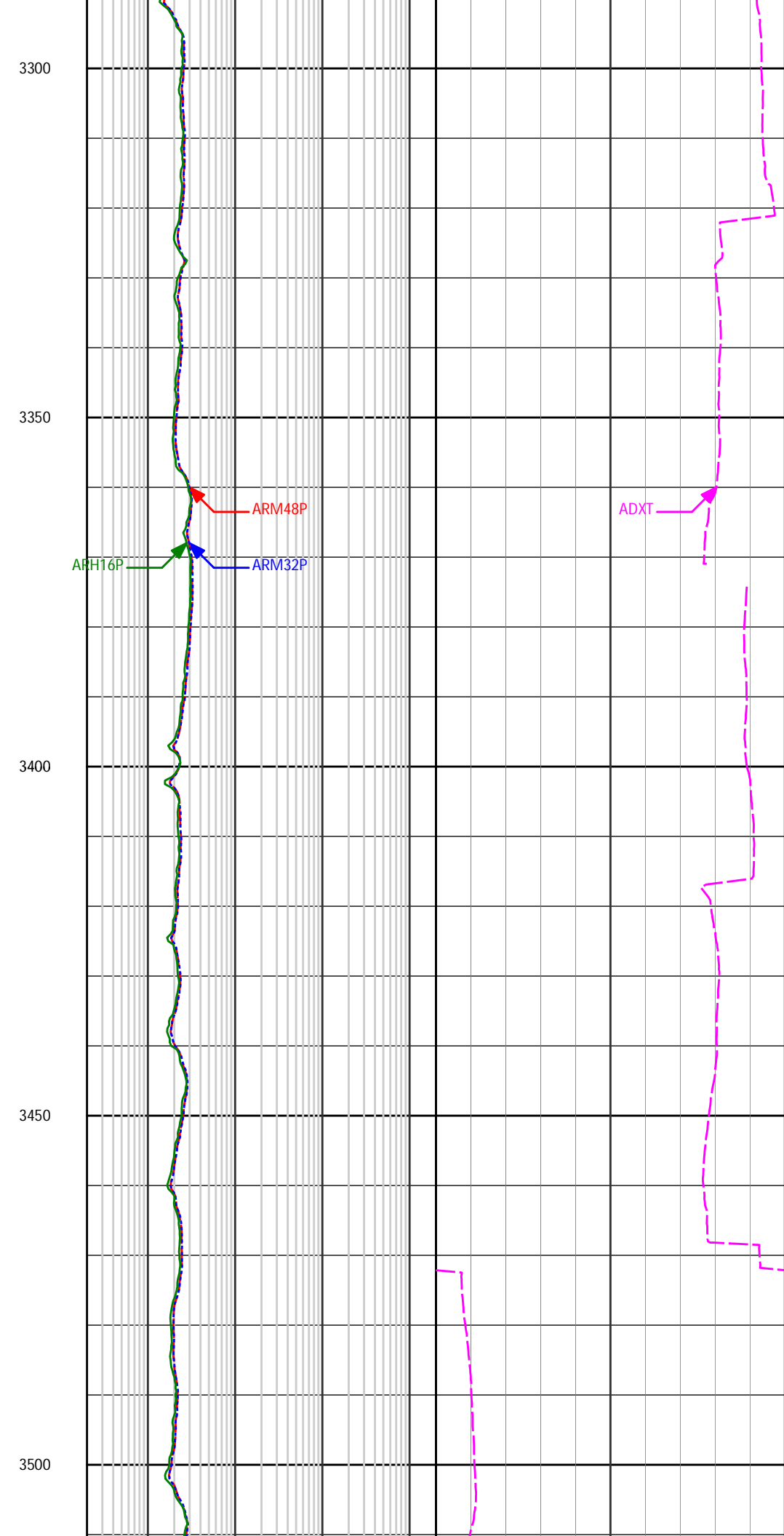
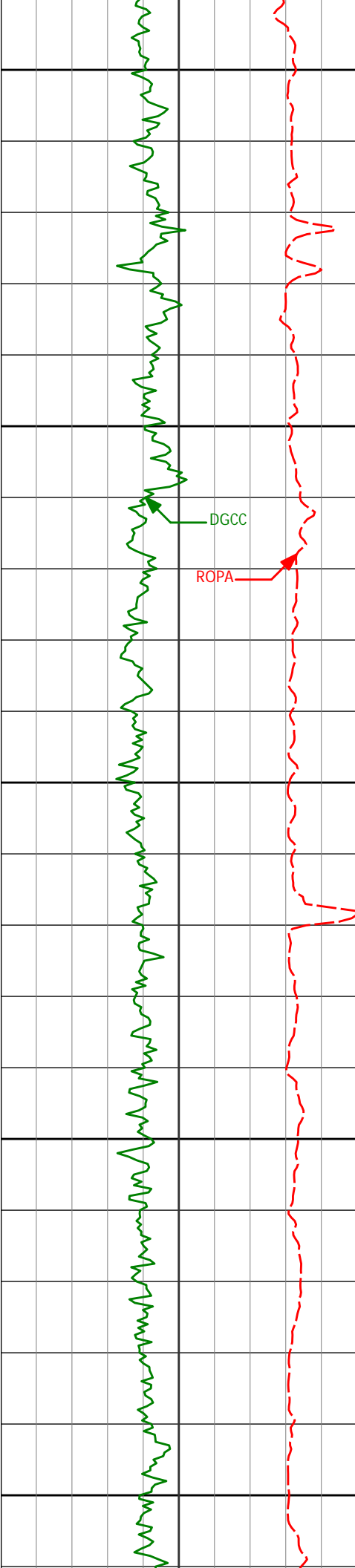

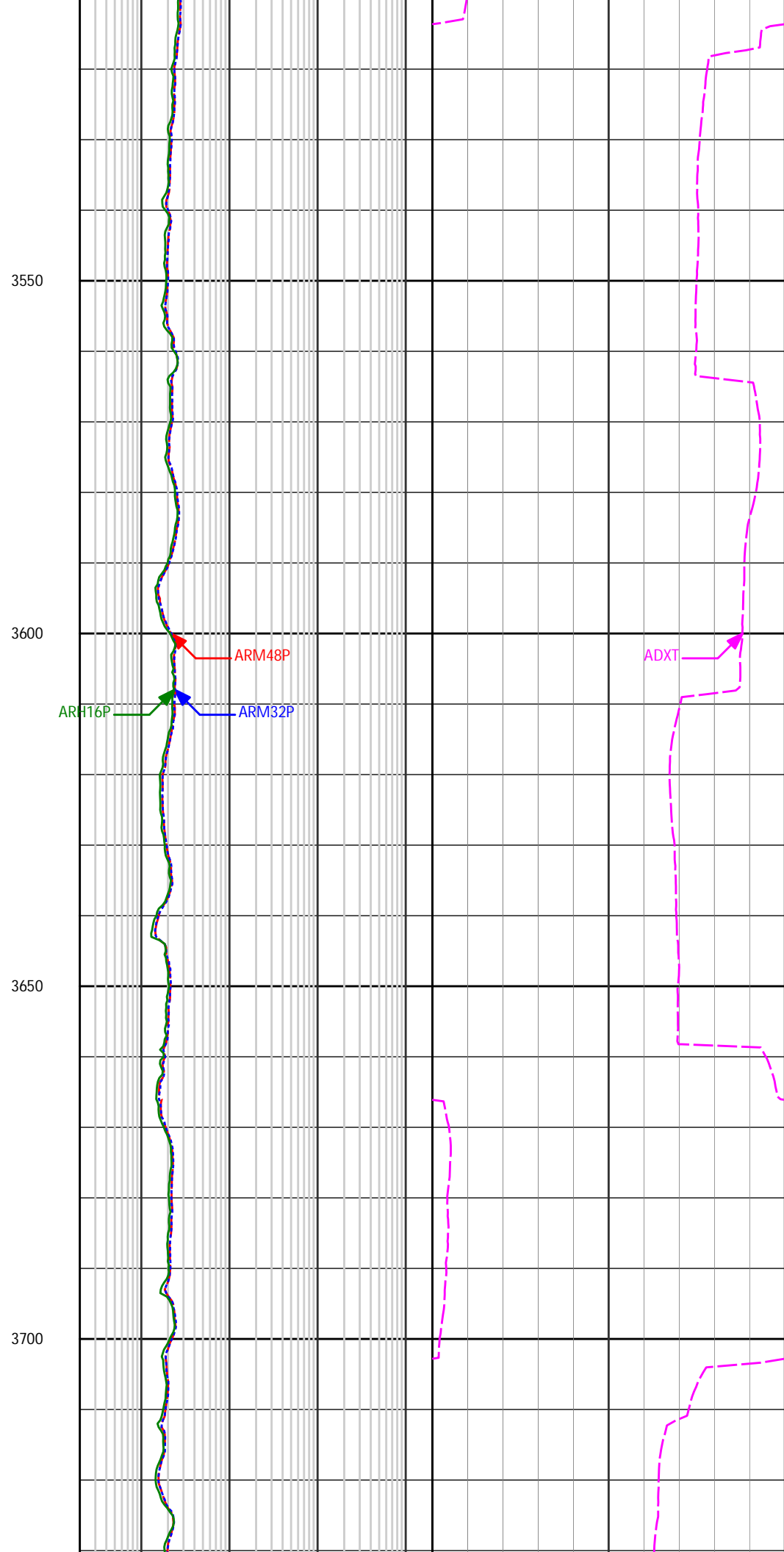
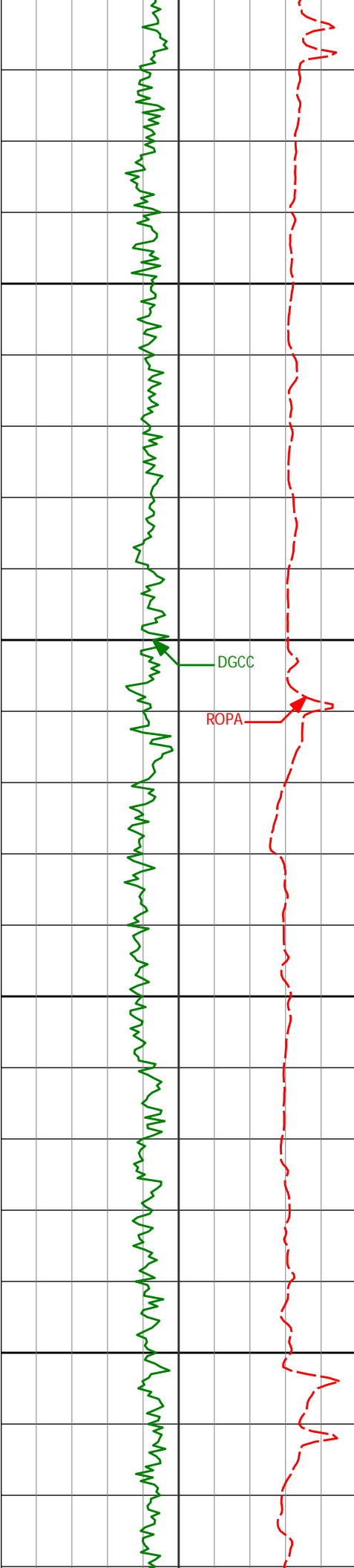

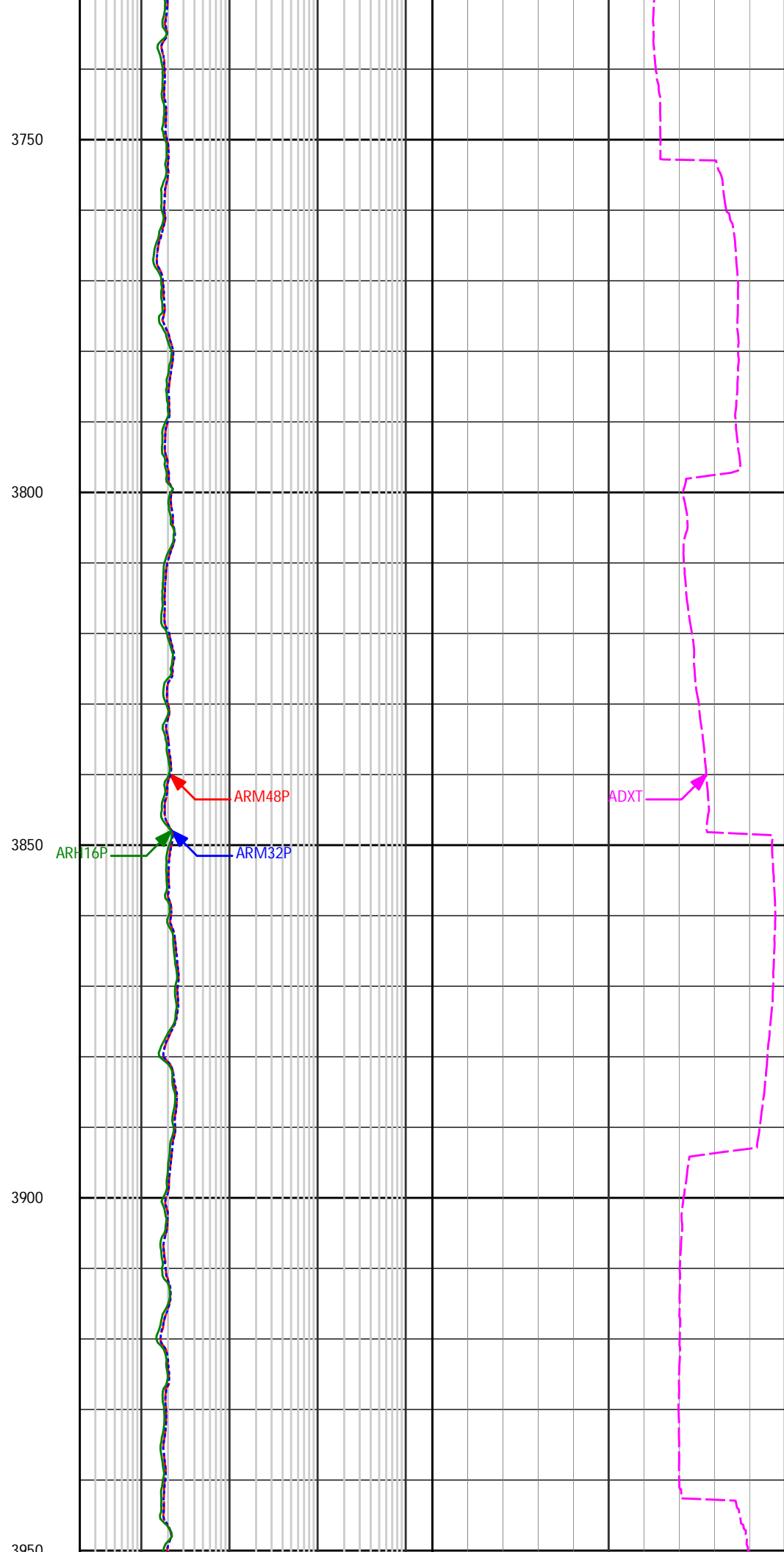
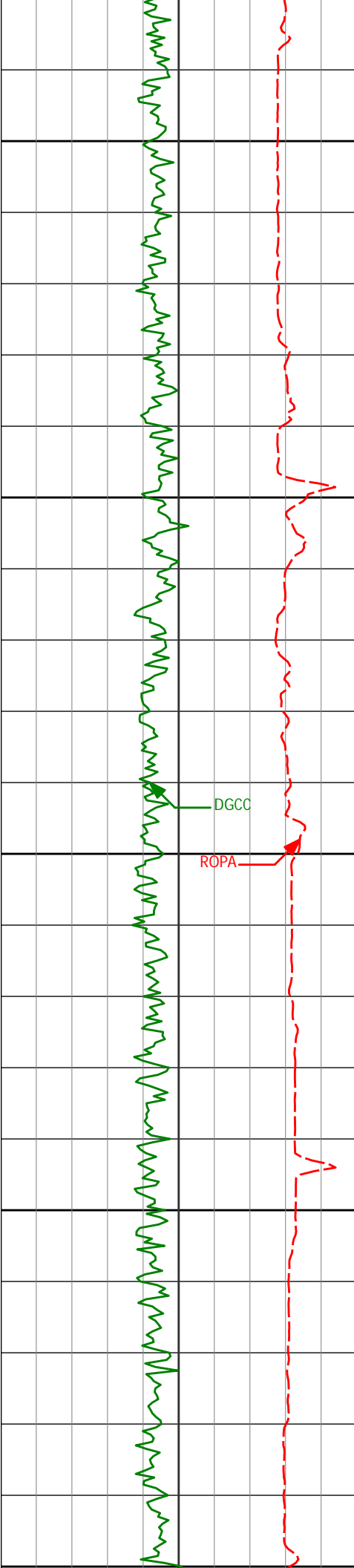

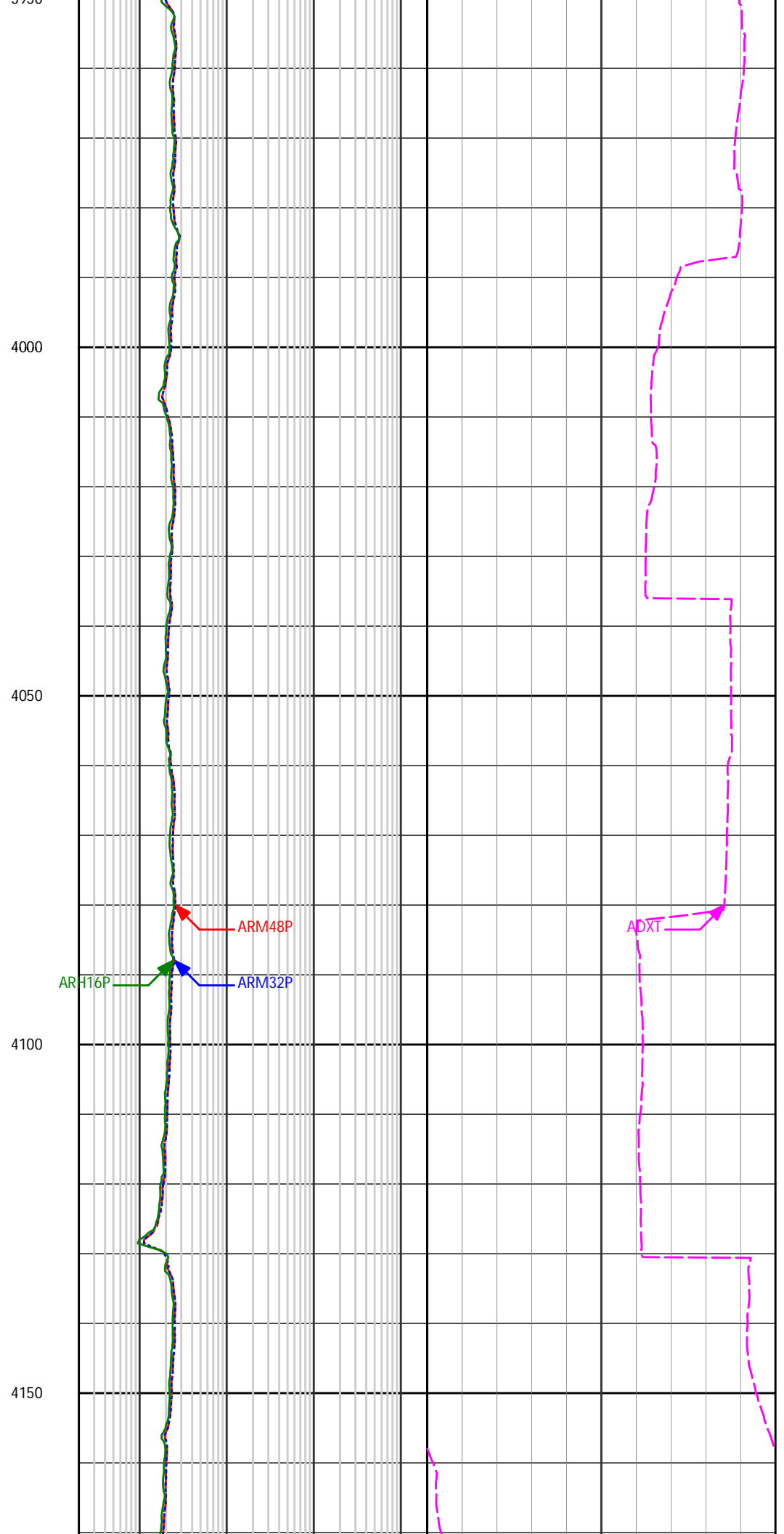
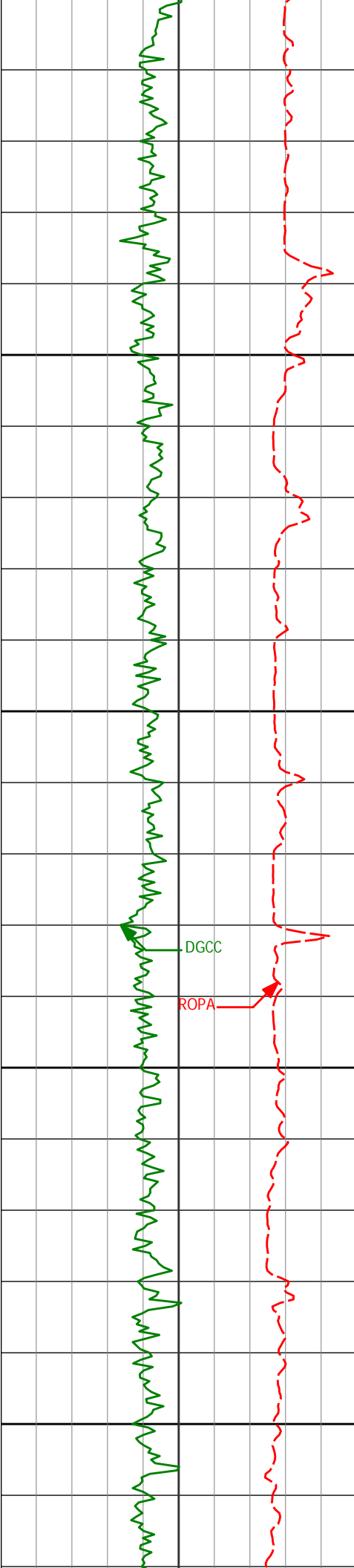

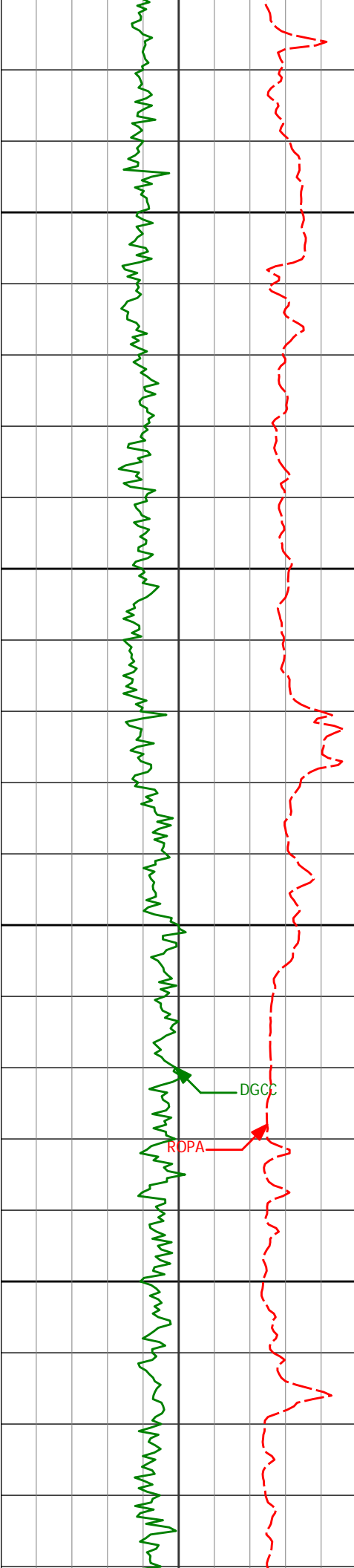

4200

4250

4300

4350

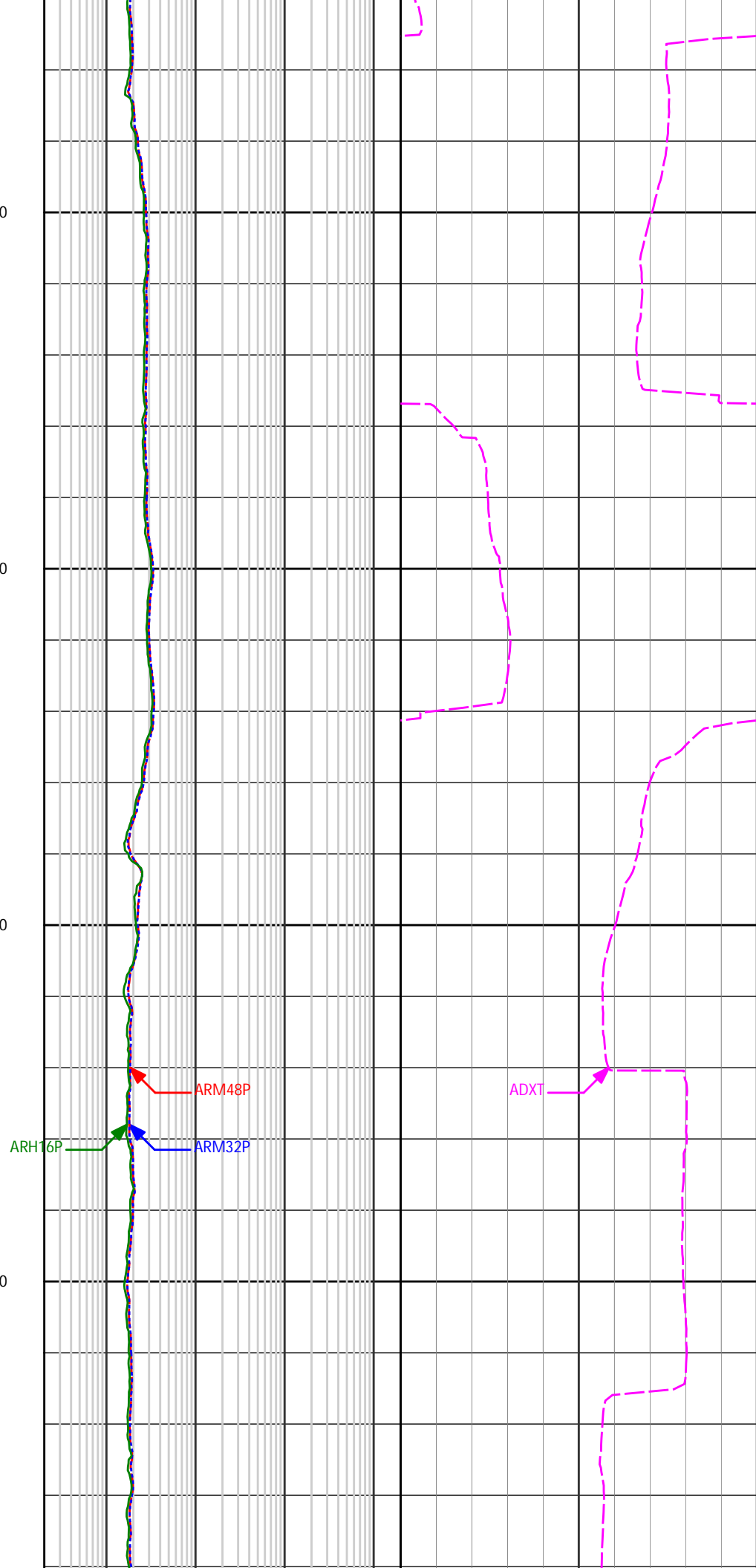

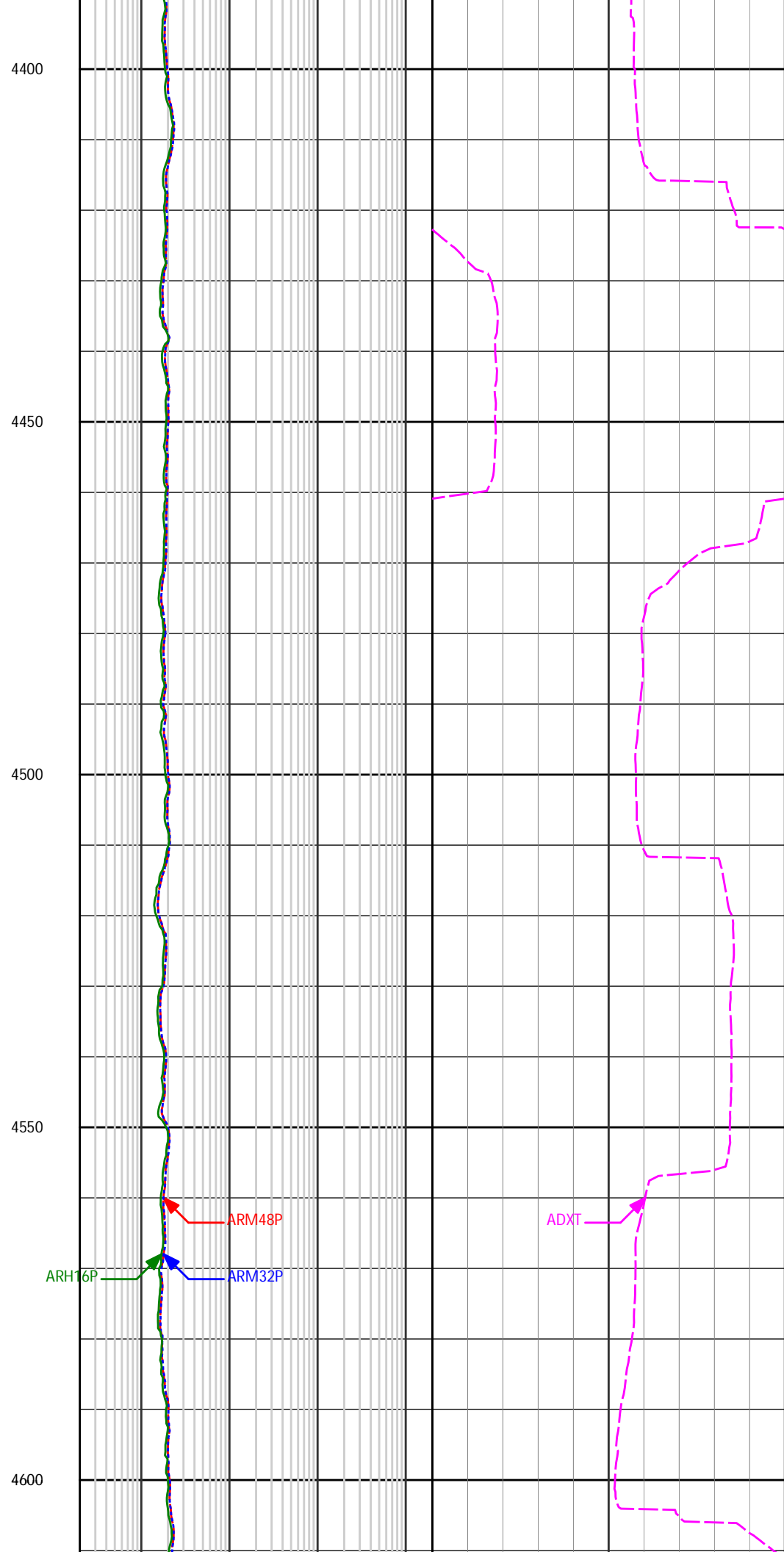
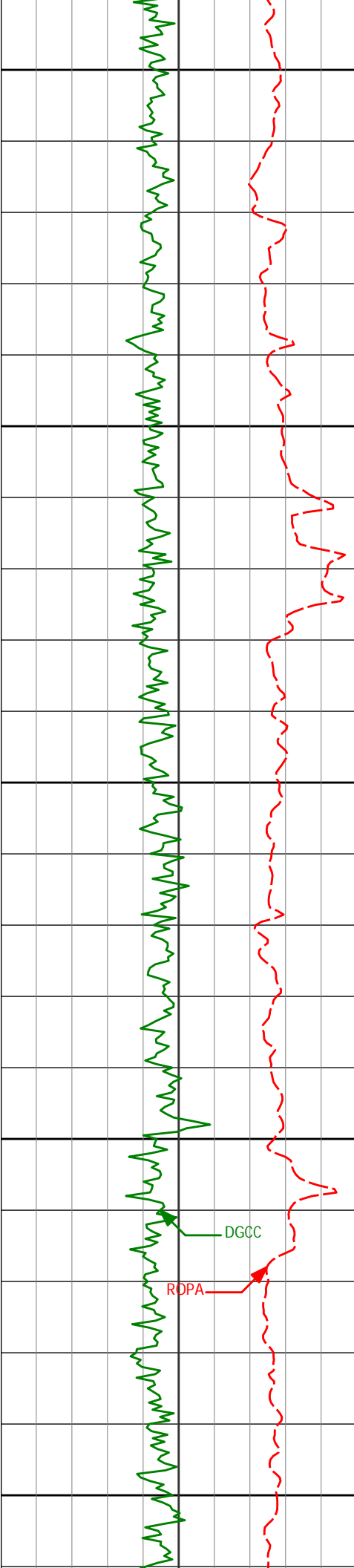

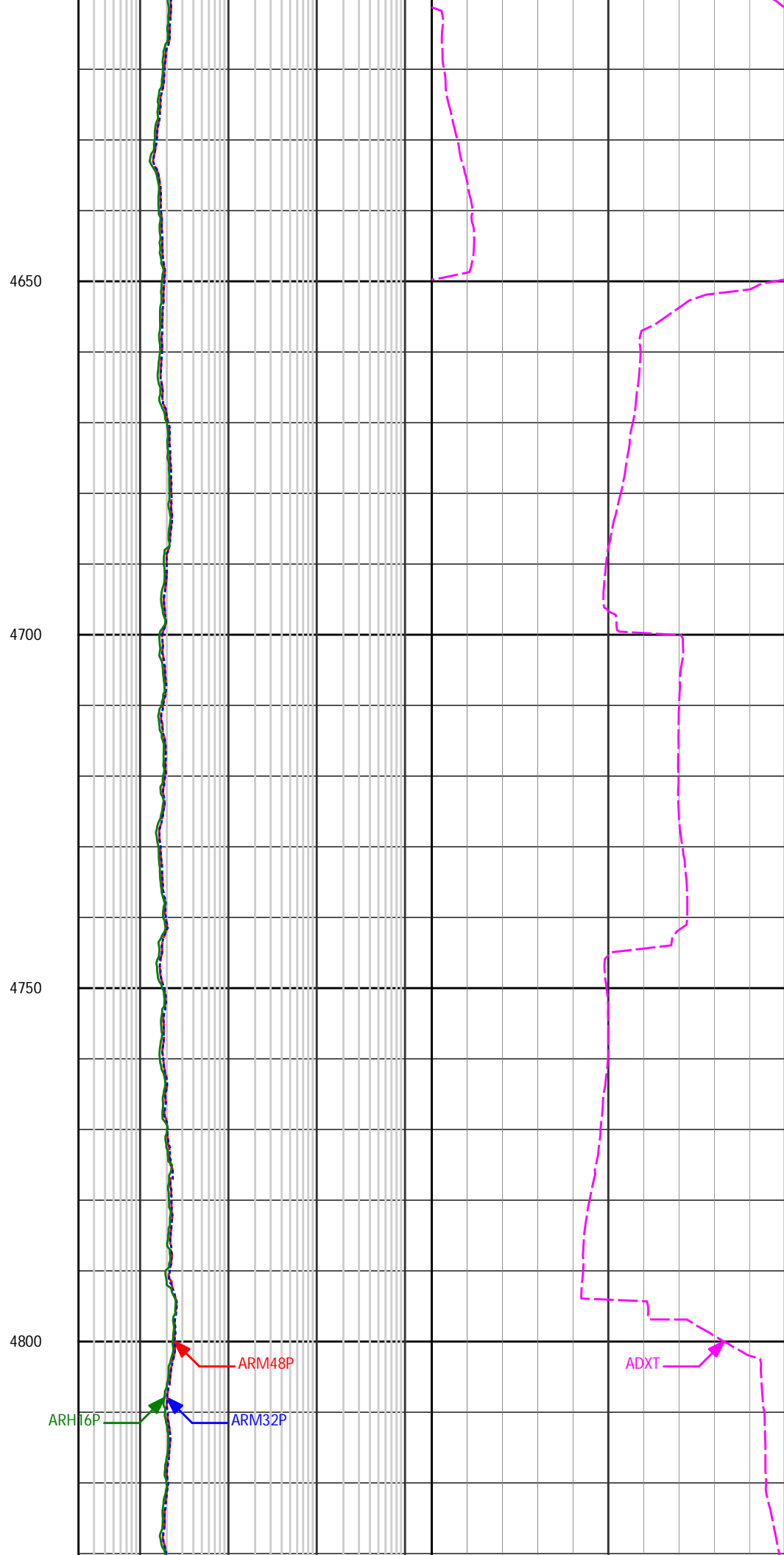
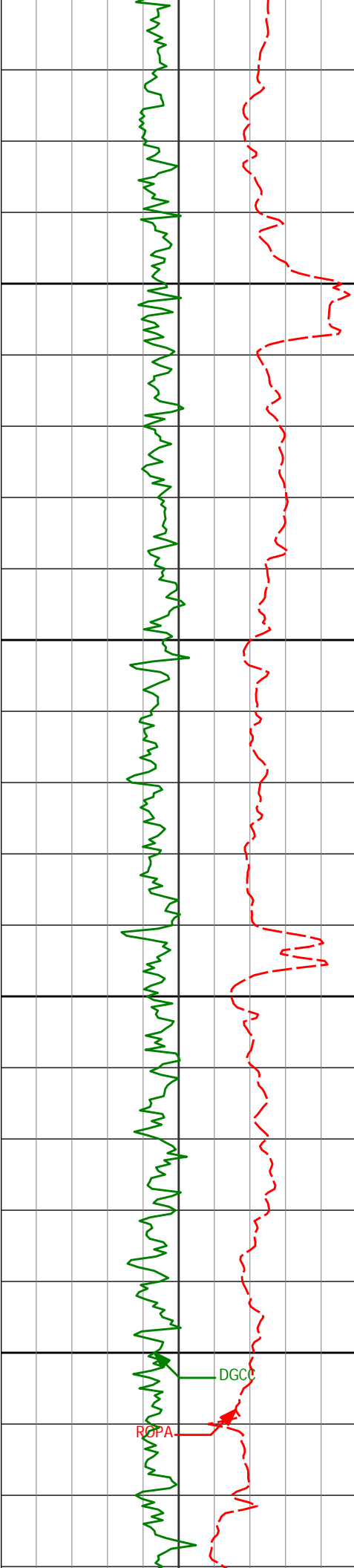



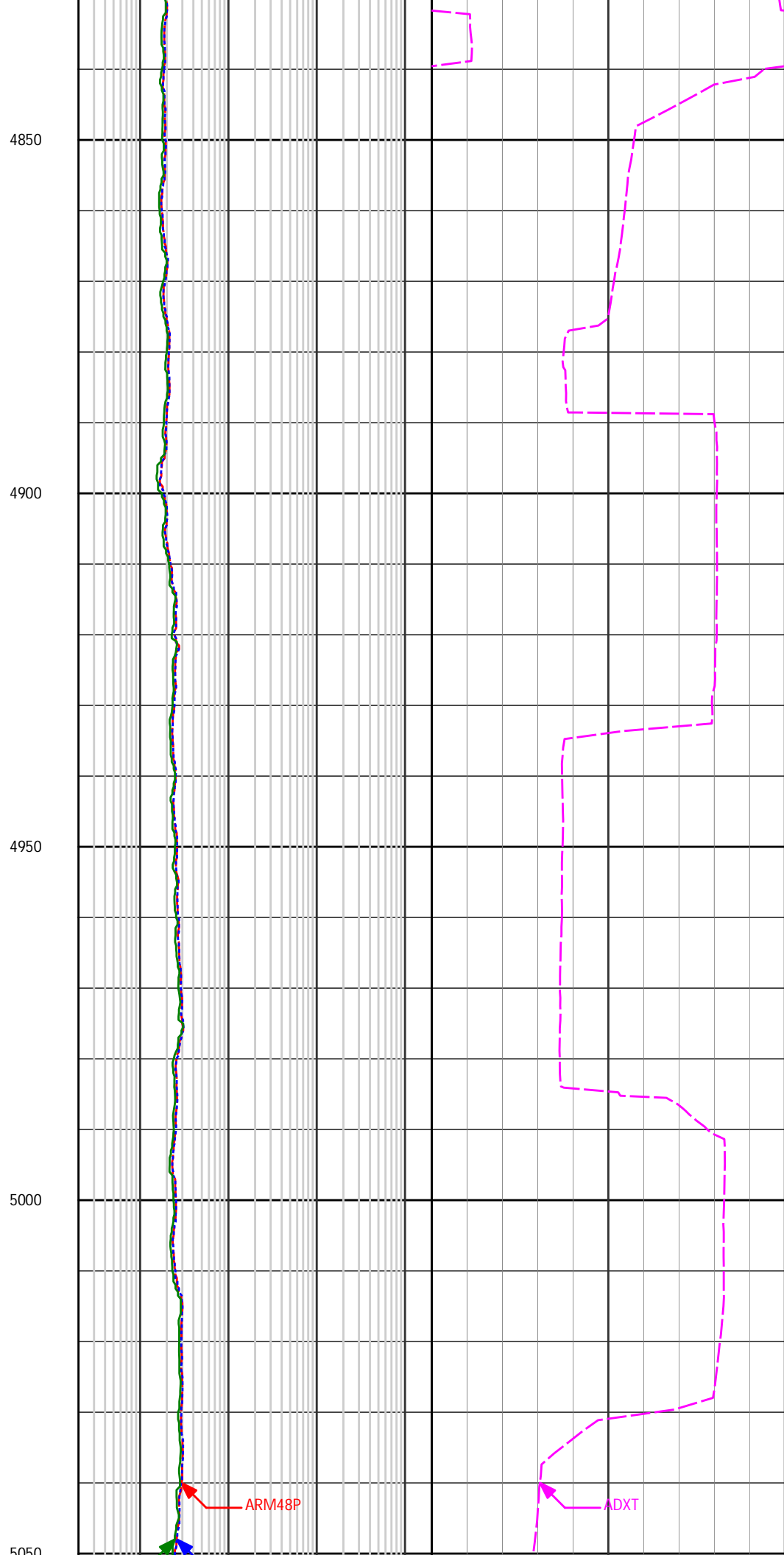
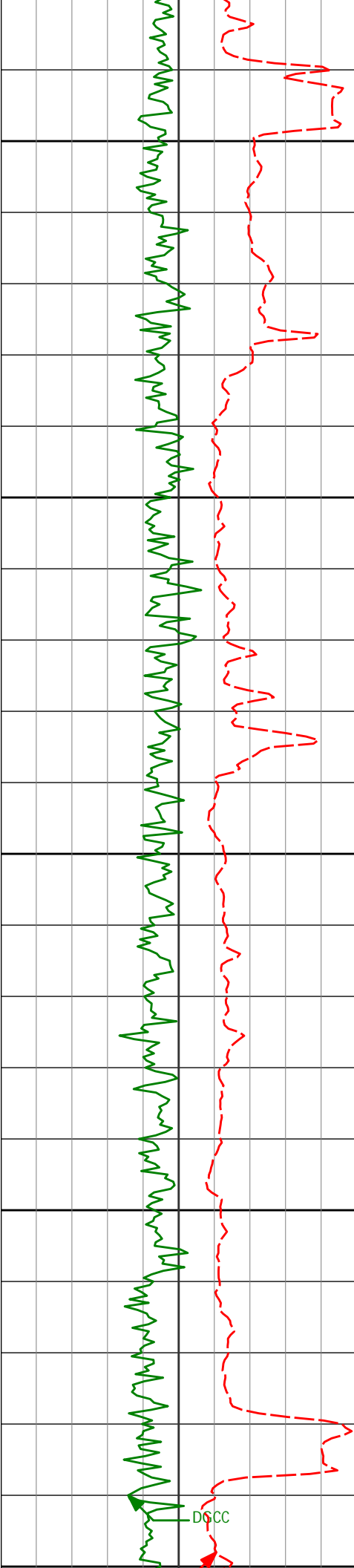

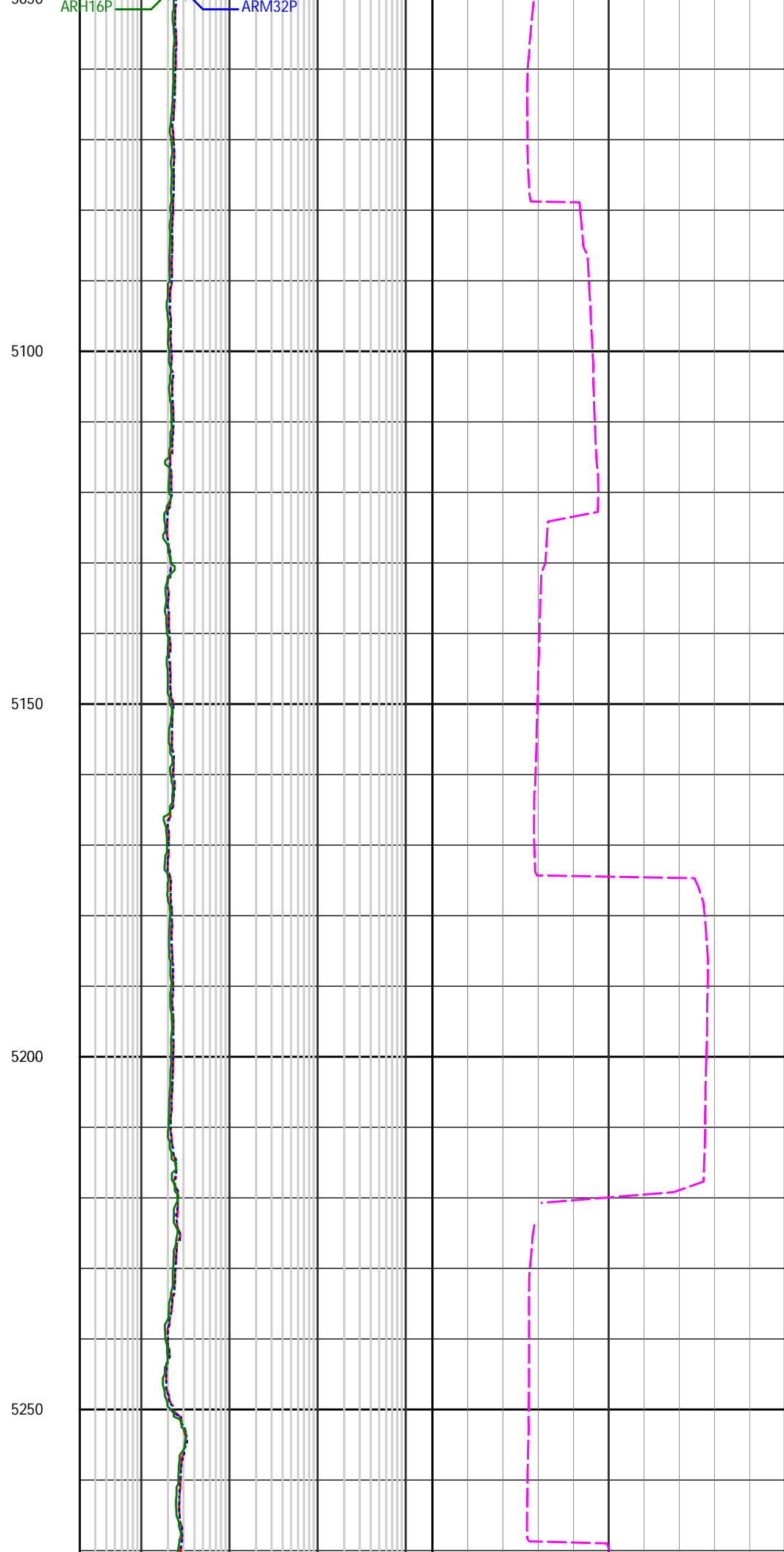
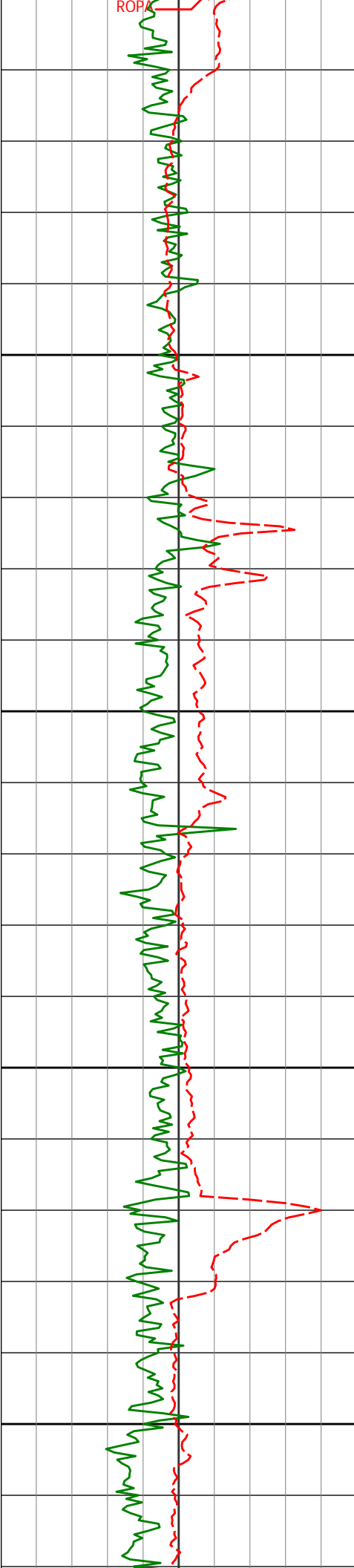

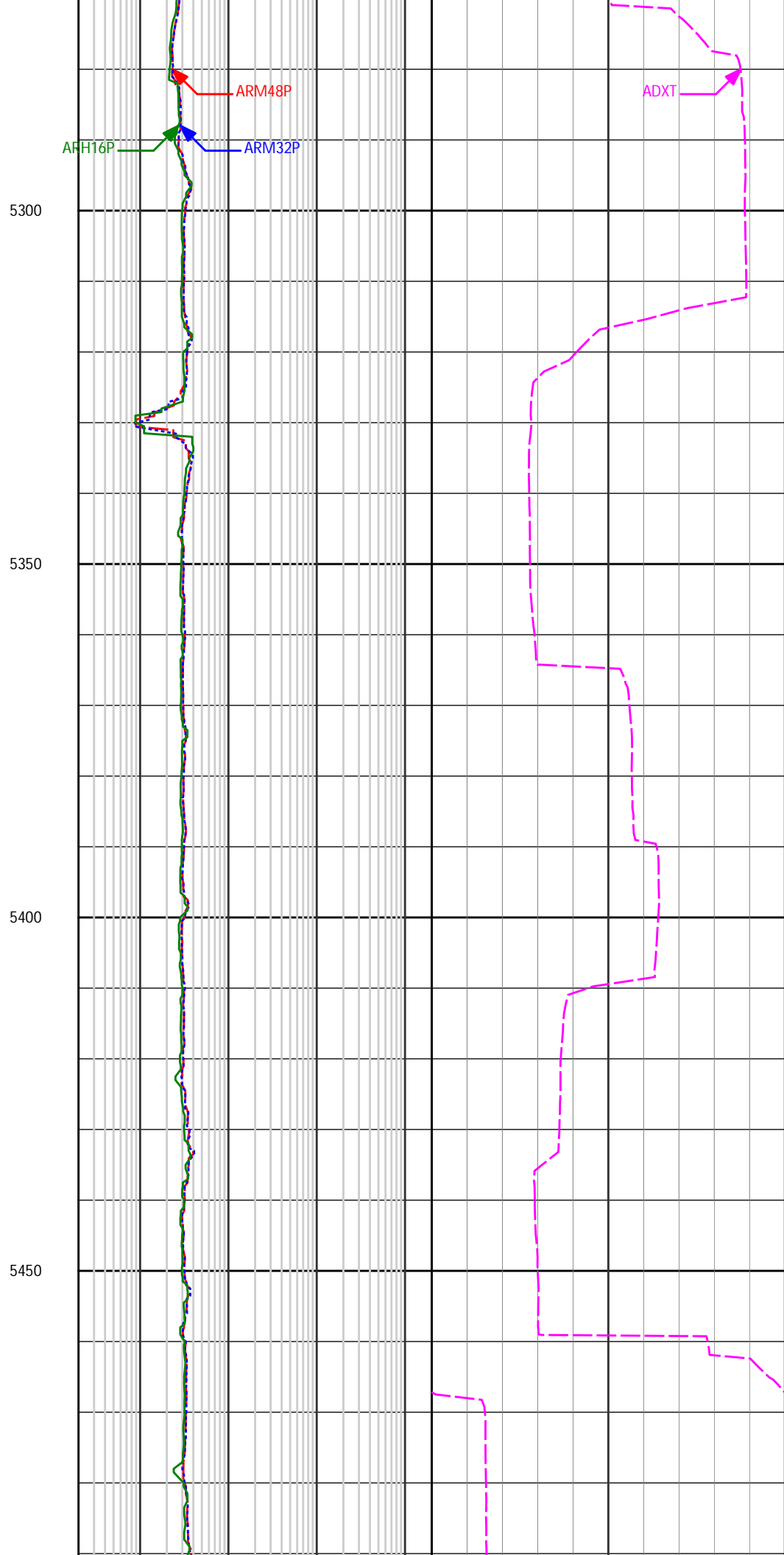
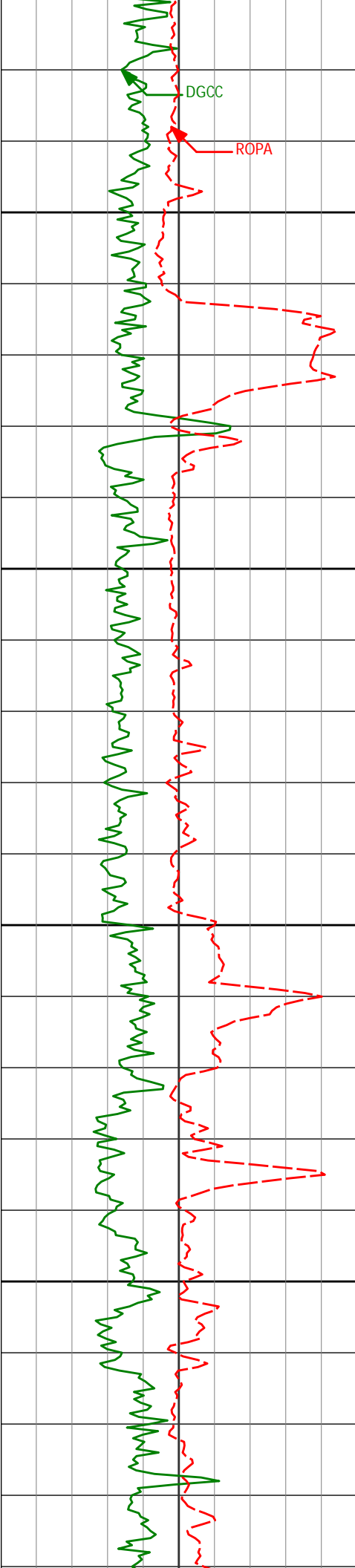

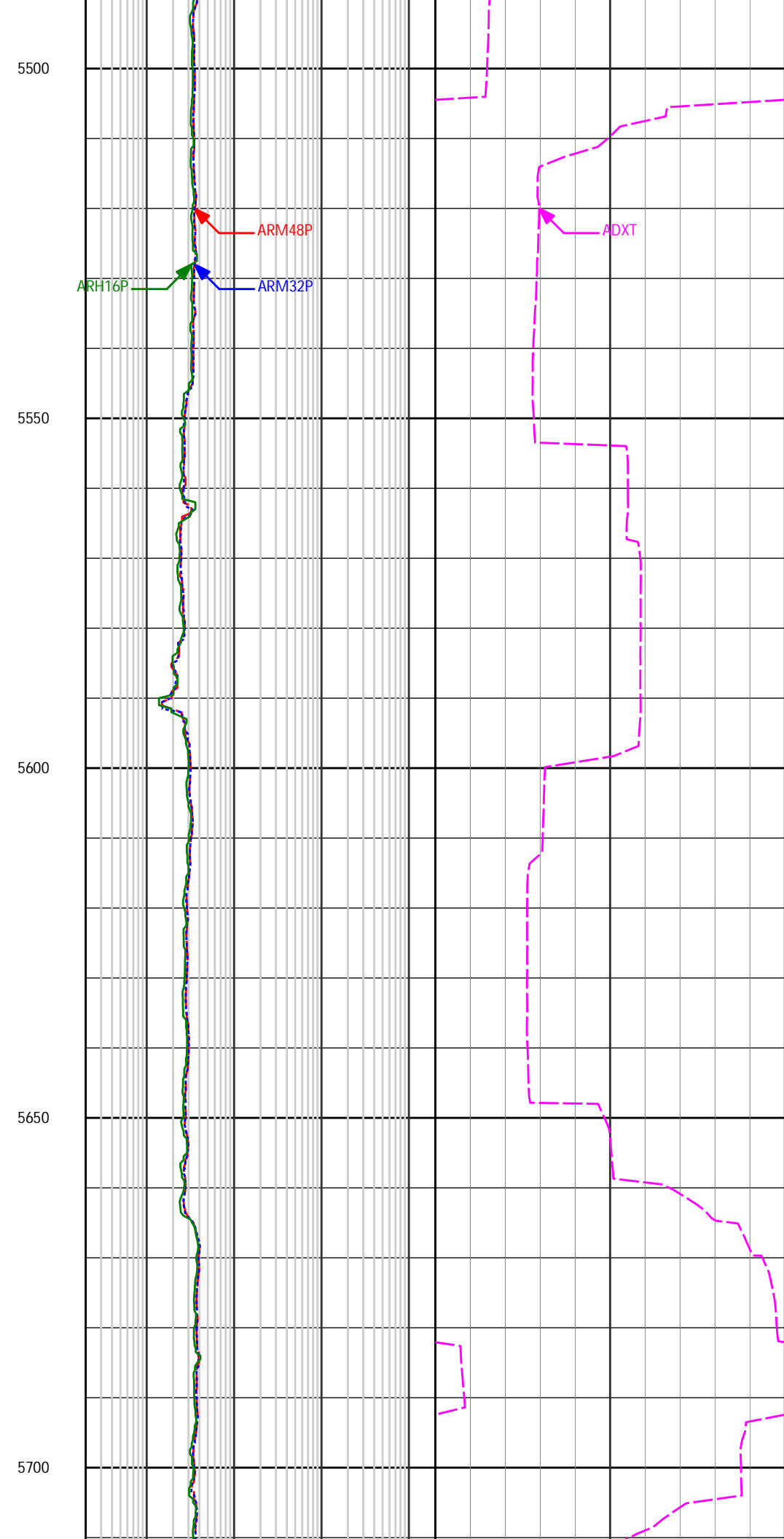
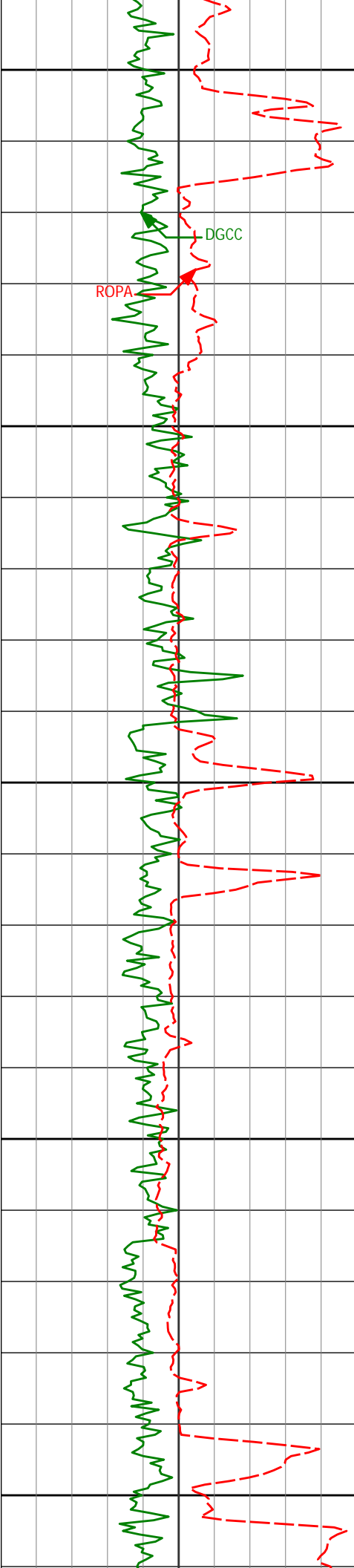

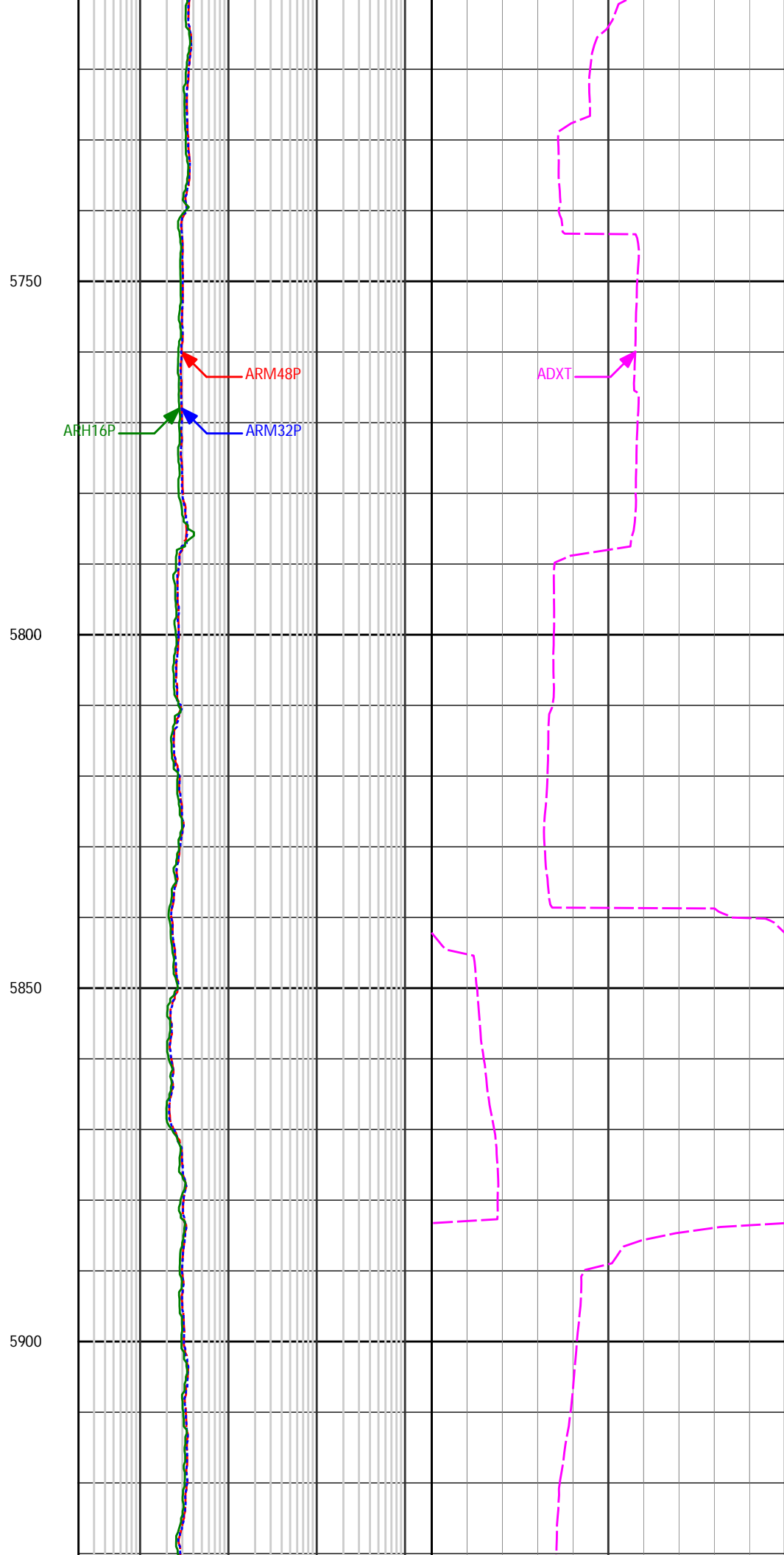
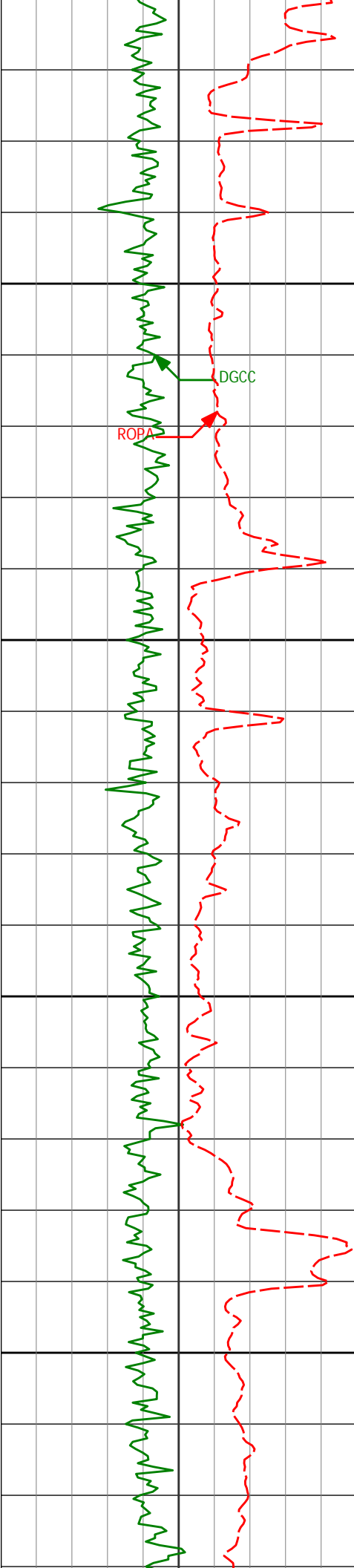

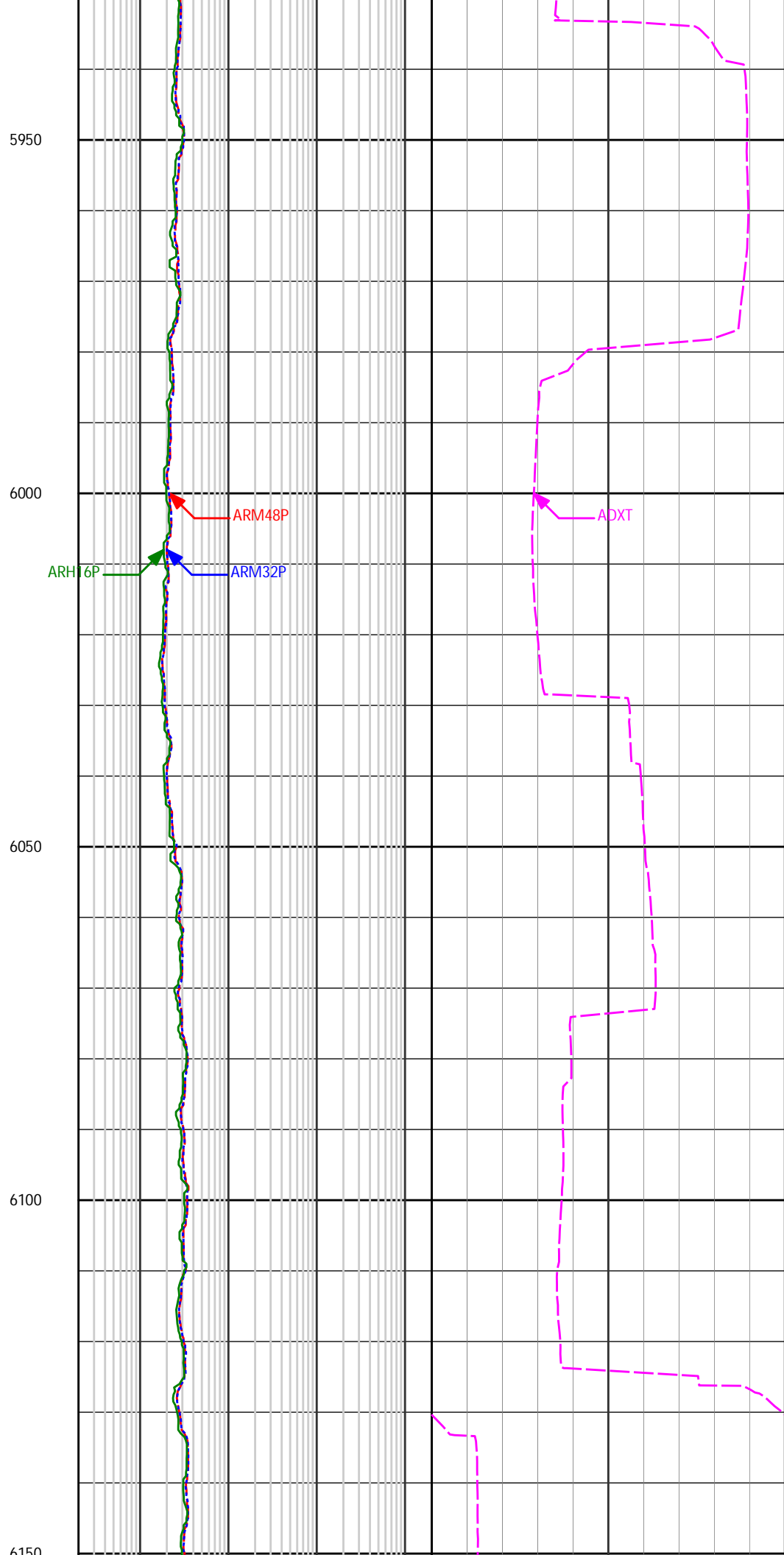
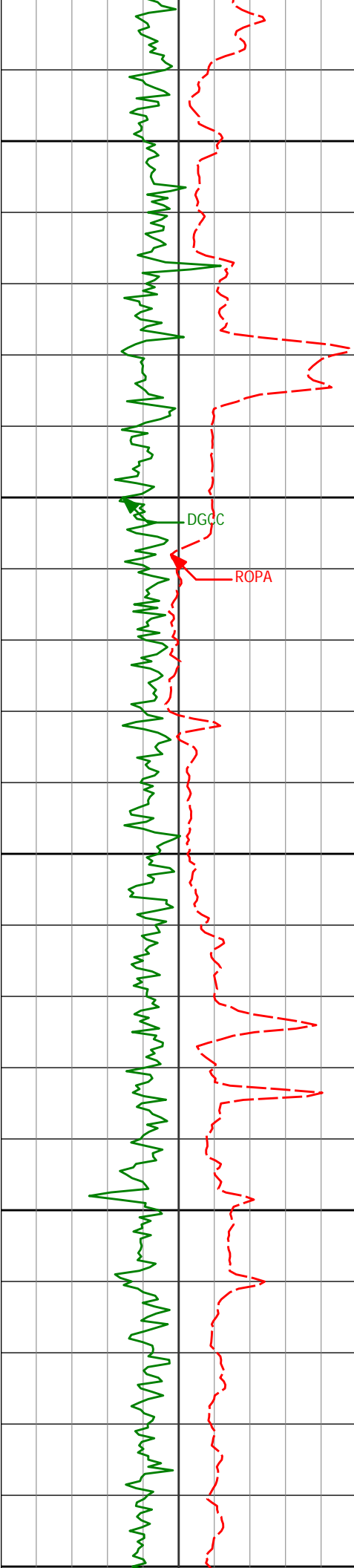

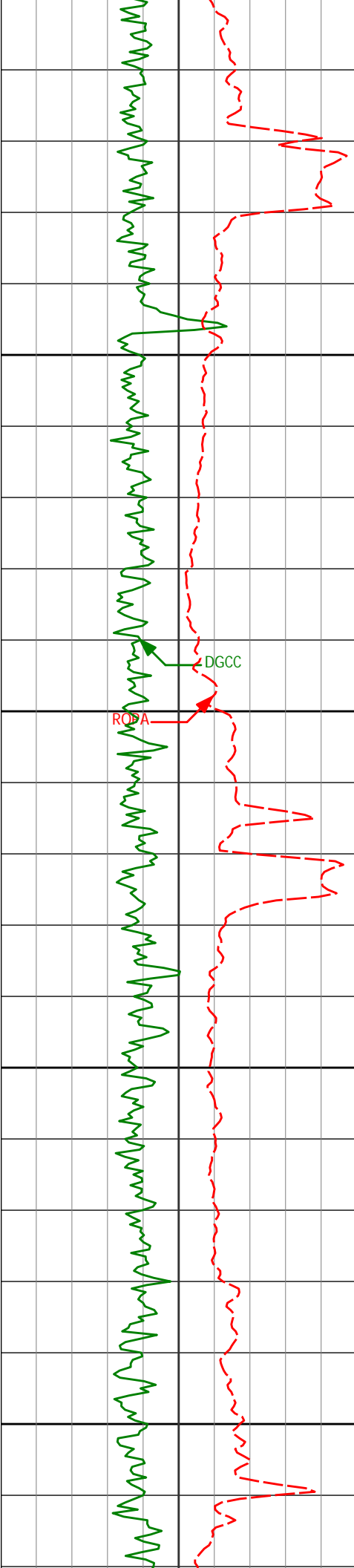

6150

6200

6250

6300

6350



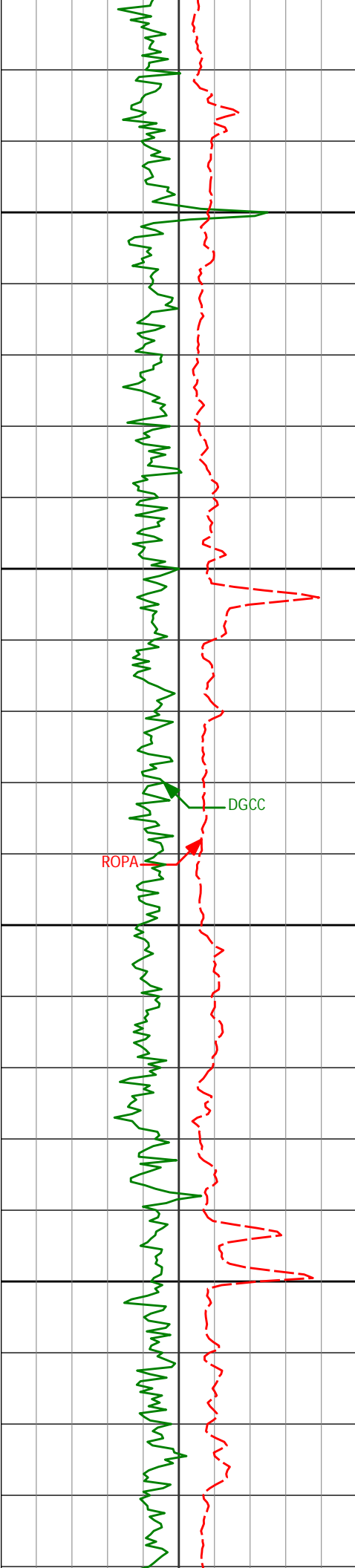

6400

6450

6500

6550

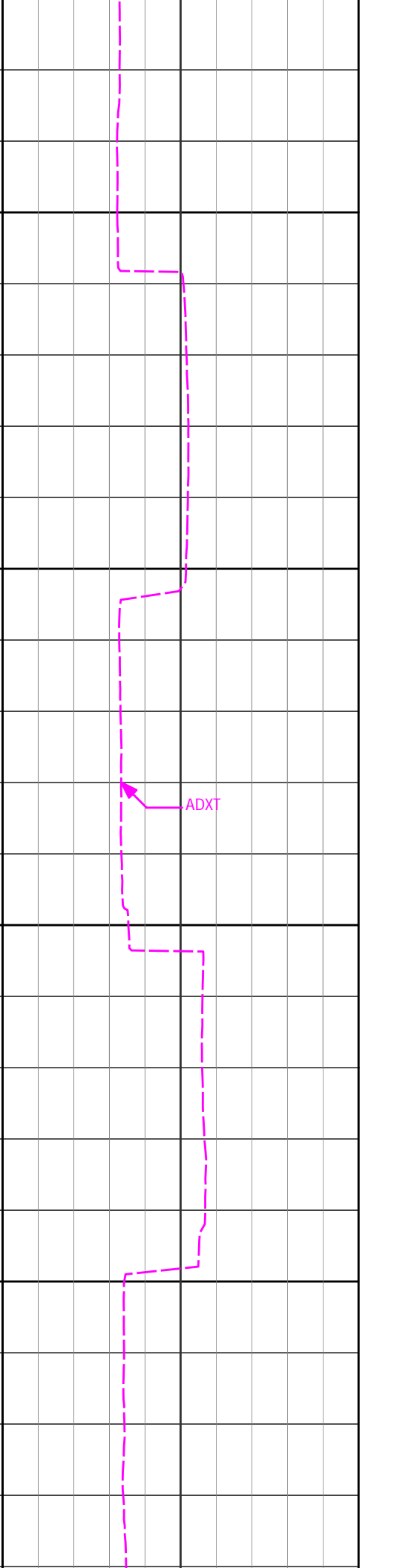
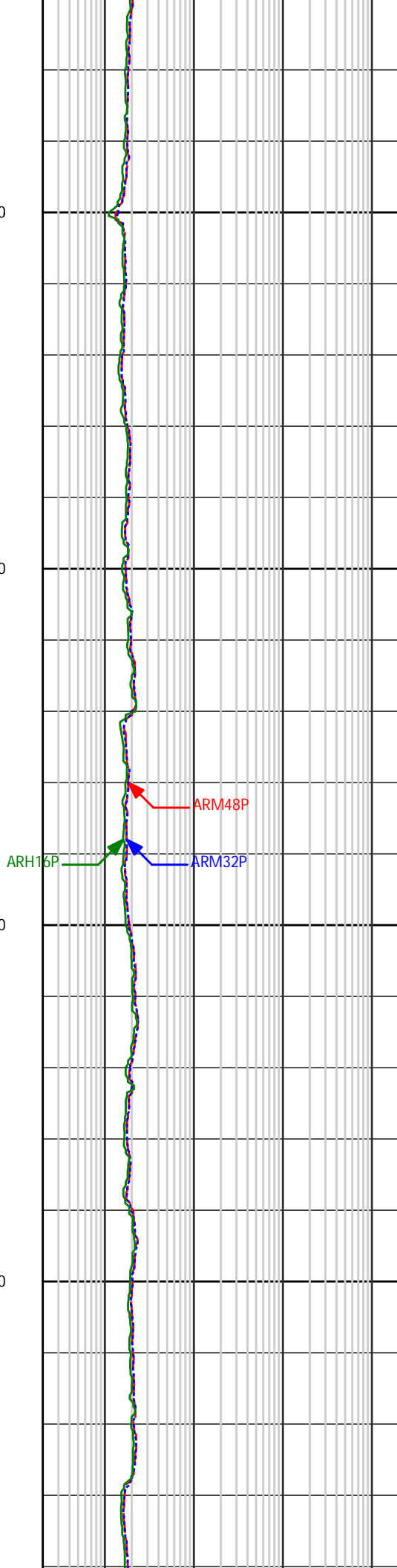

ROPA

DGCC

ARH16P

ARM48P

ARM32P

ADXT



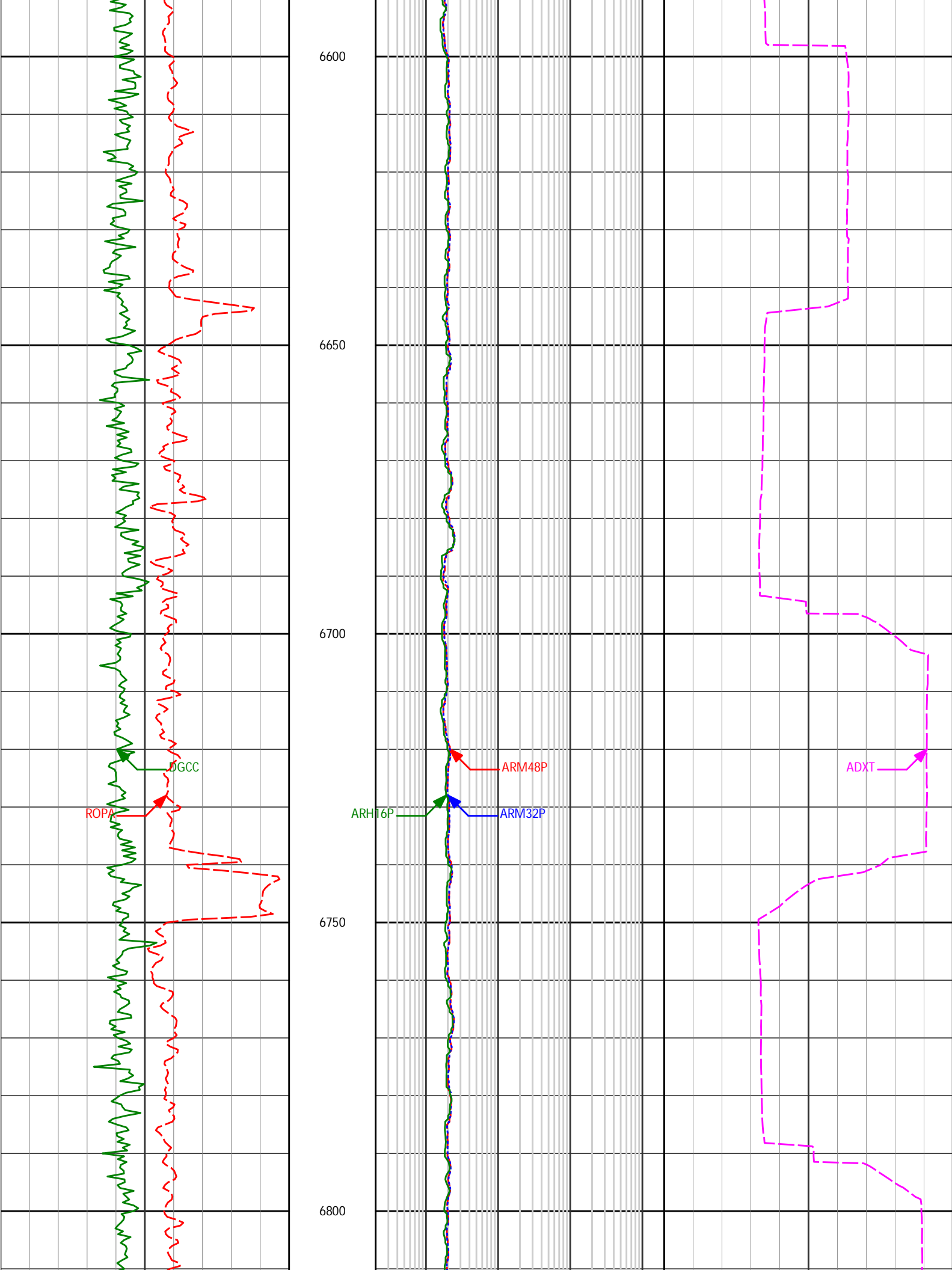

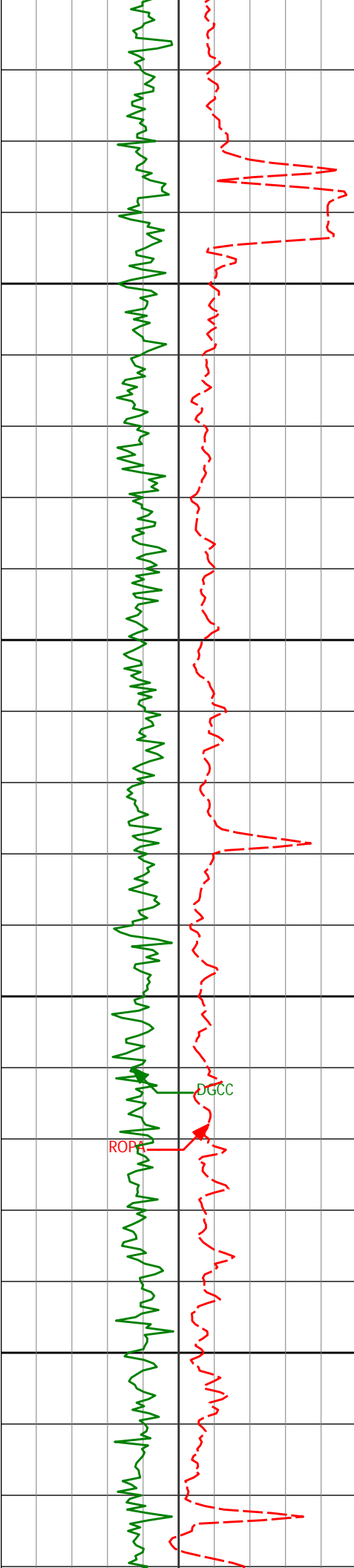

6850

6900

6950

7000

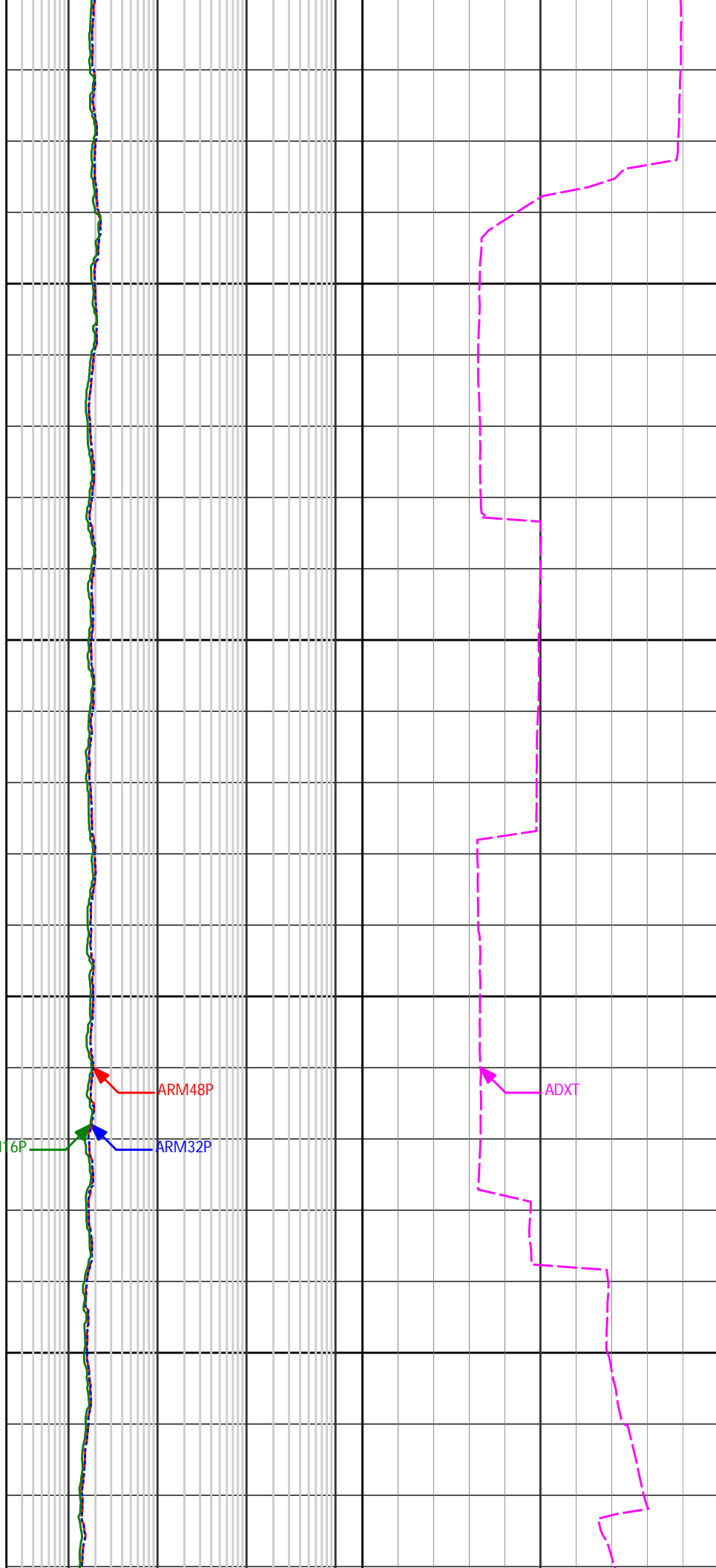

ARM48P

ADXT

ARH16P

ARM32P

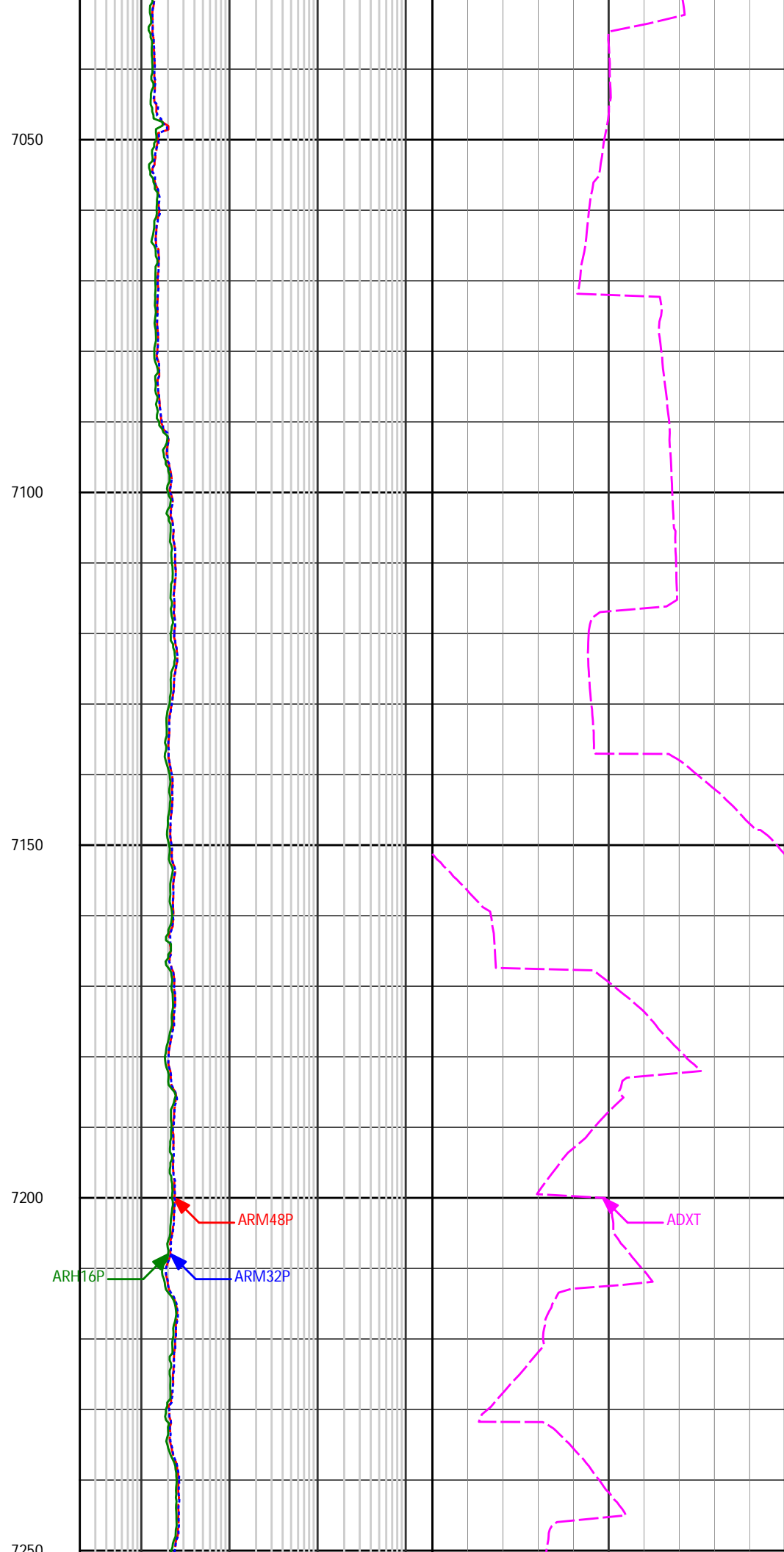
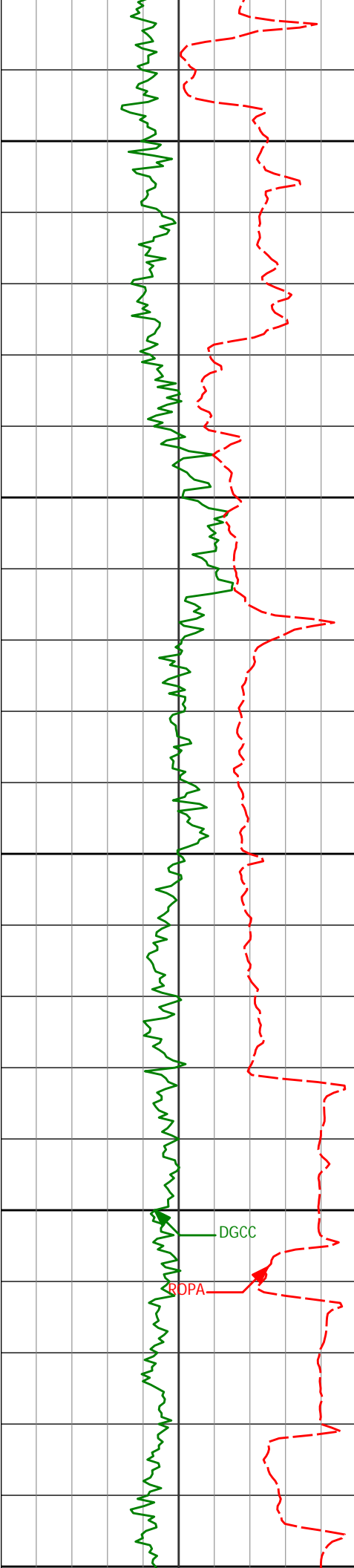

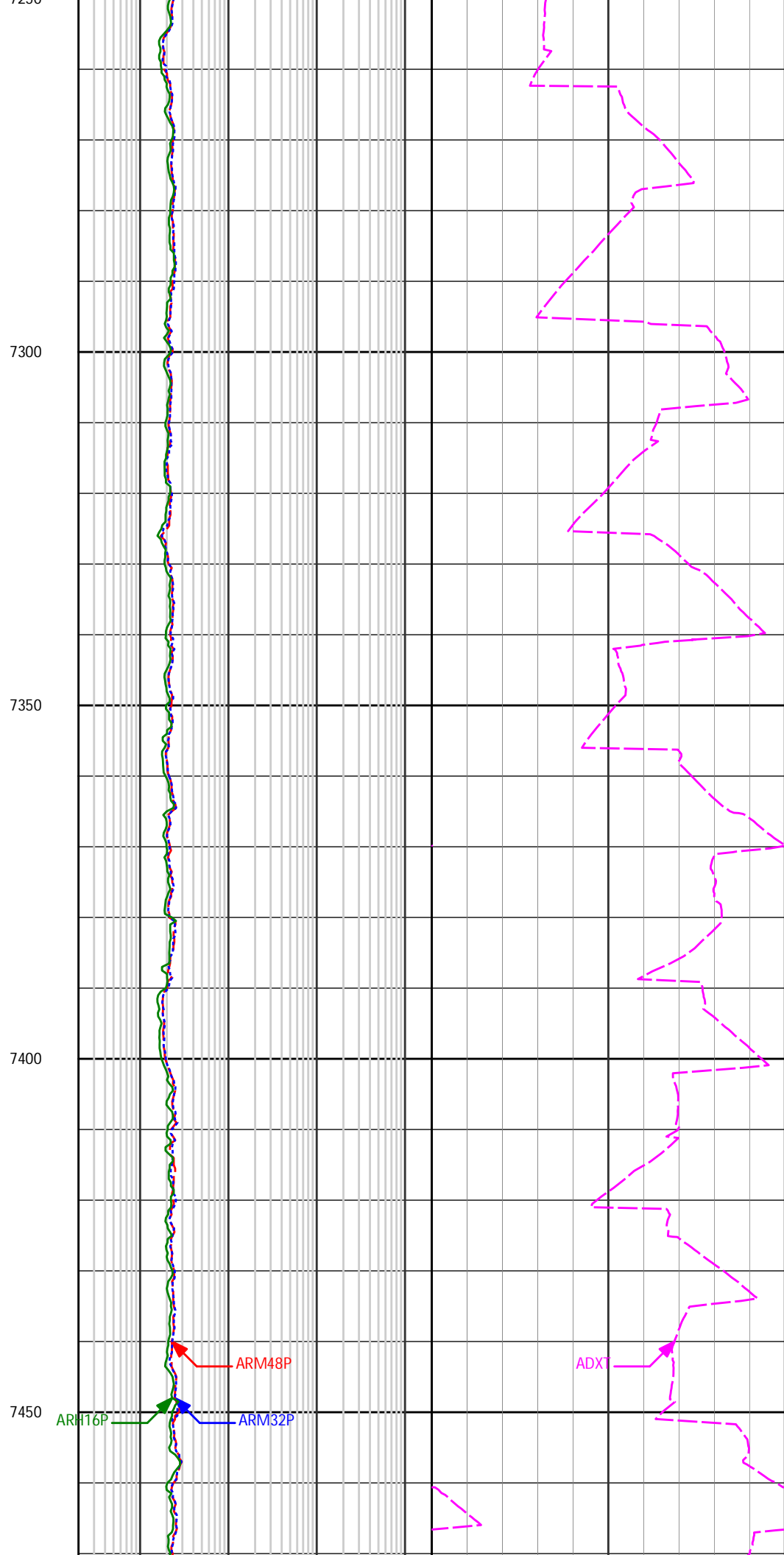
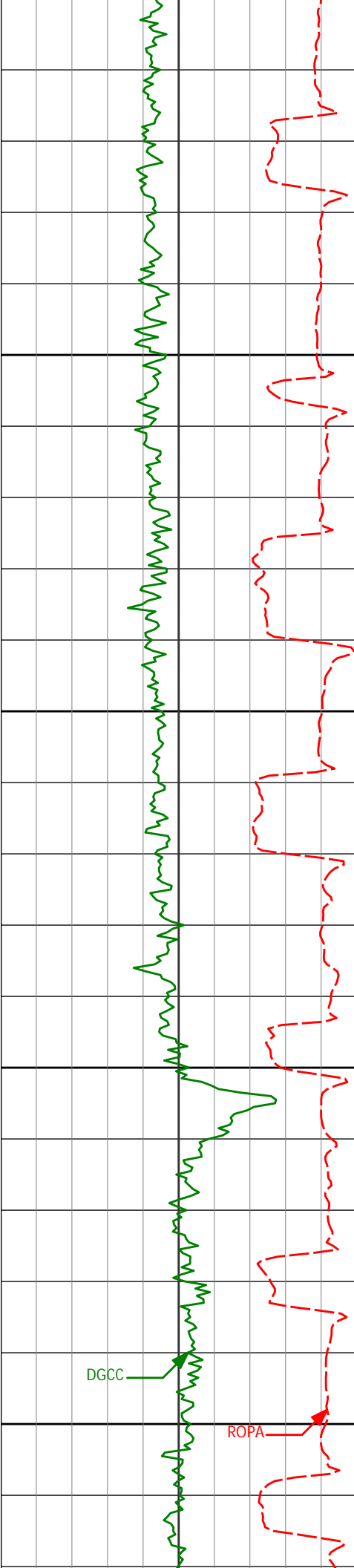

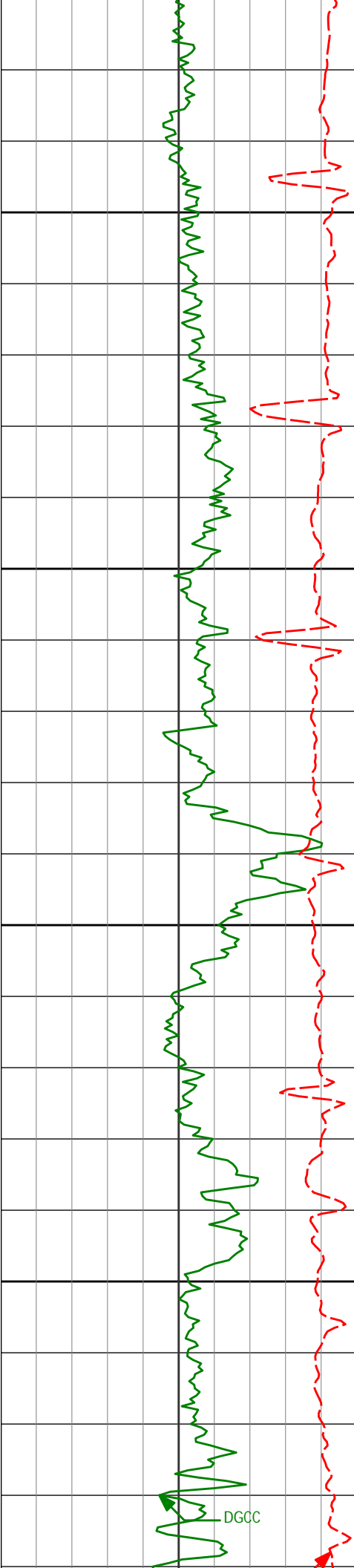

7500

7550

7600

7650

DGCC

ARM48P

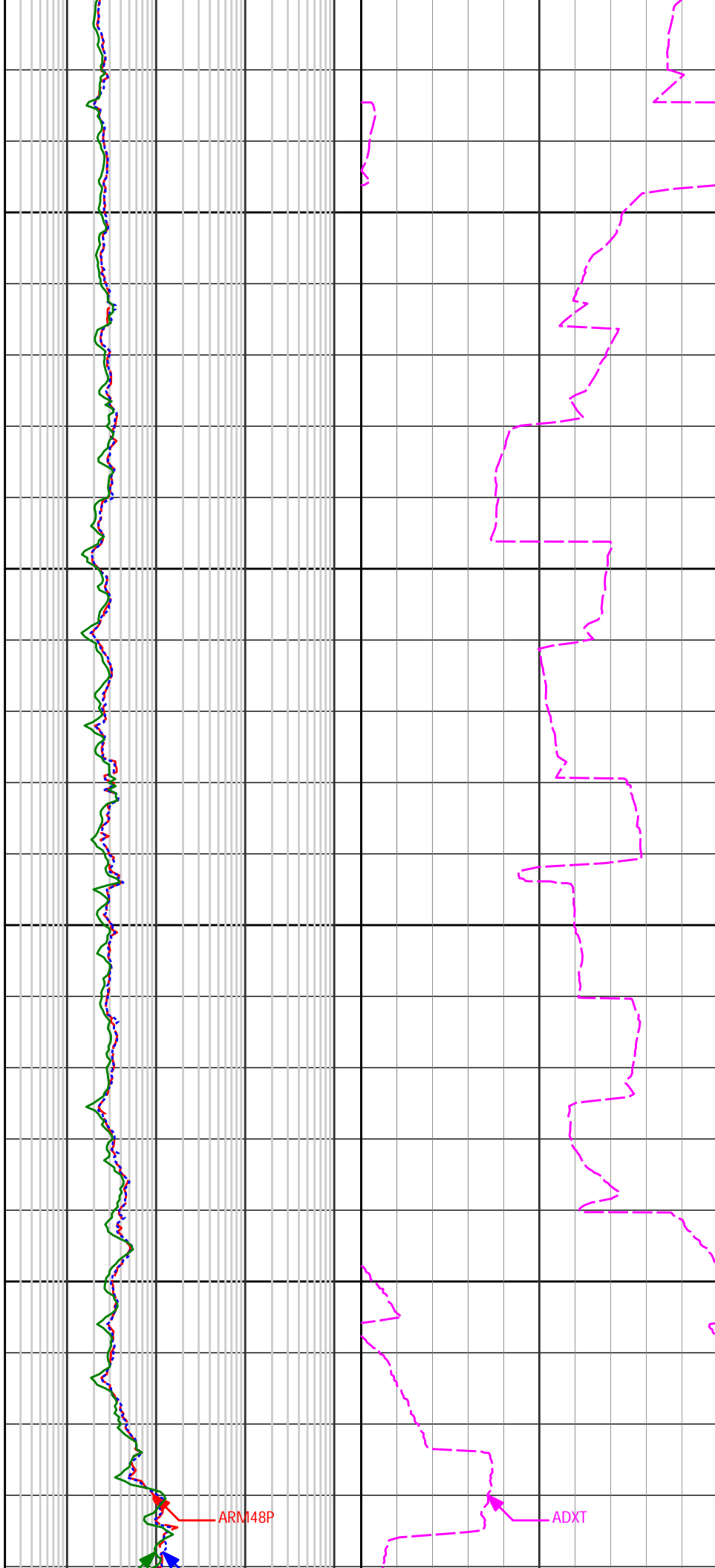

ADXT

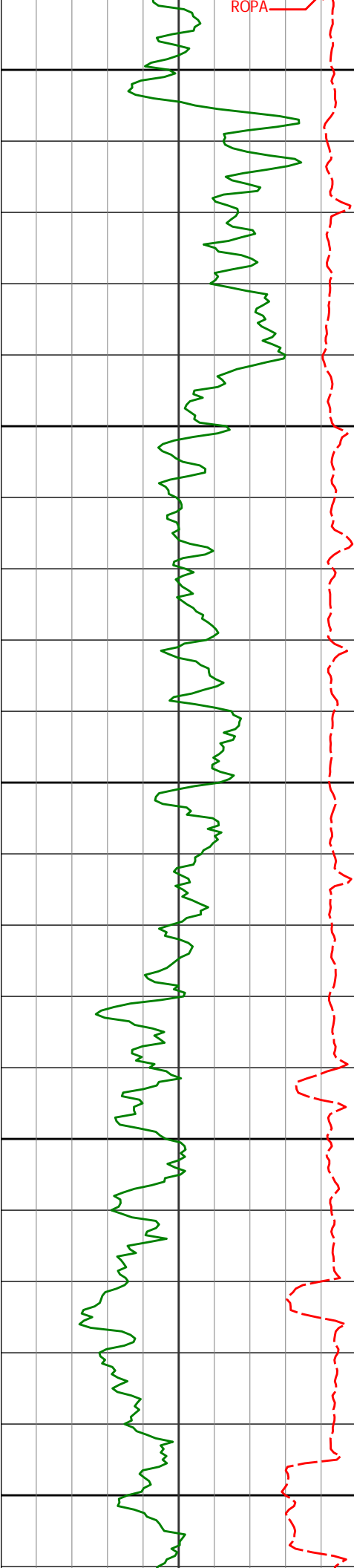

7700

7750

7800

7850

7900

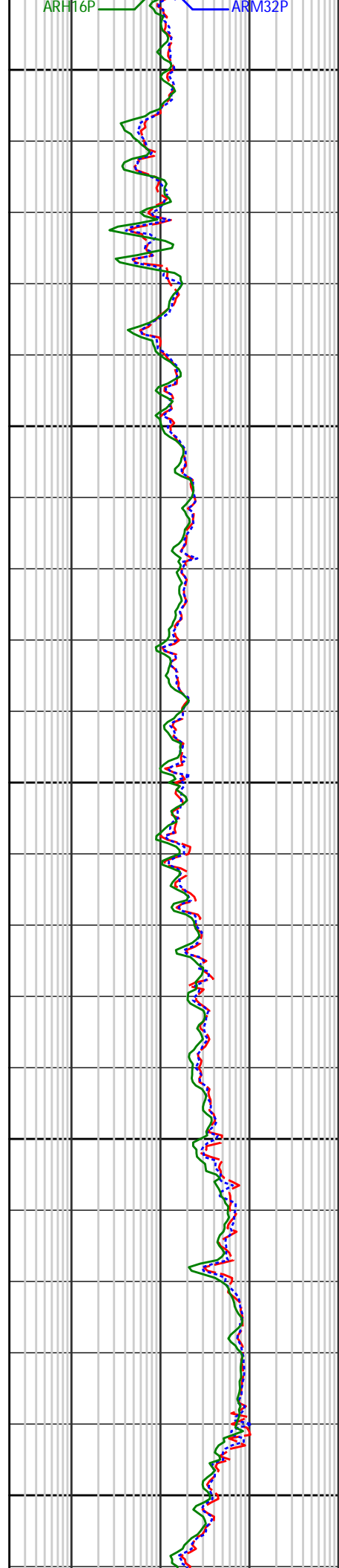

ARH16P

ARM32P

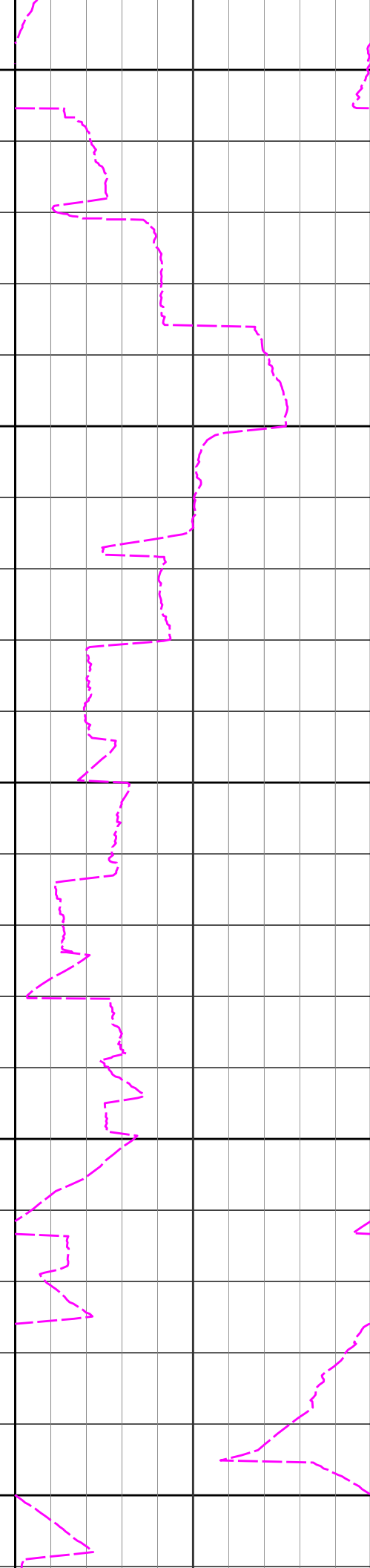

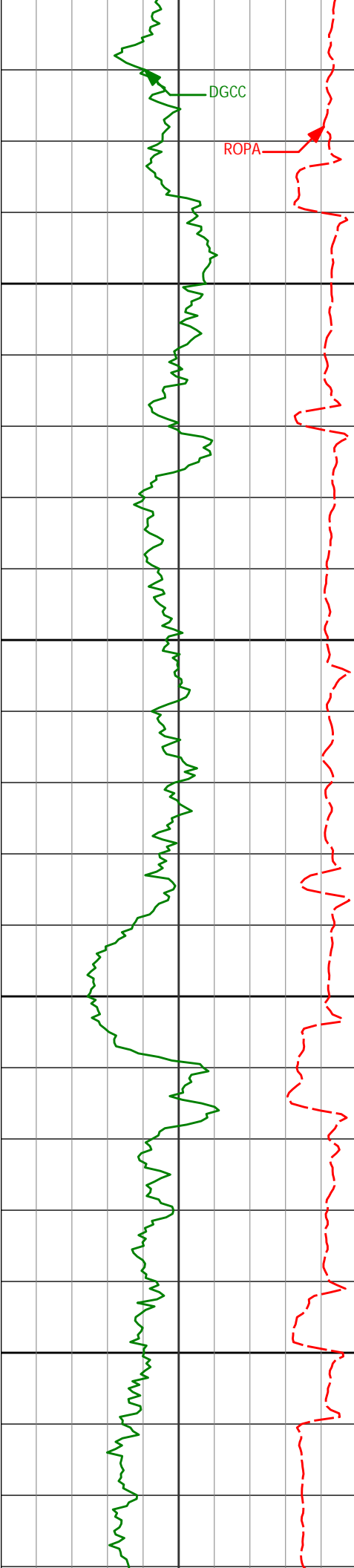

7950

8000

8050

8100

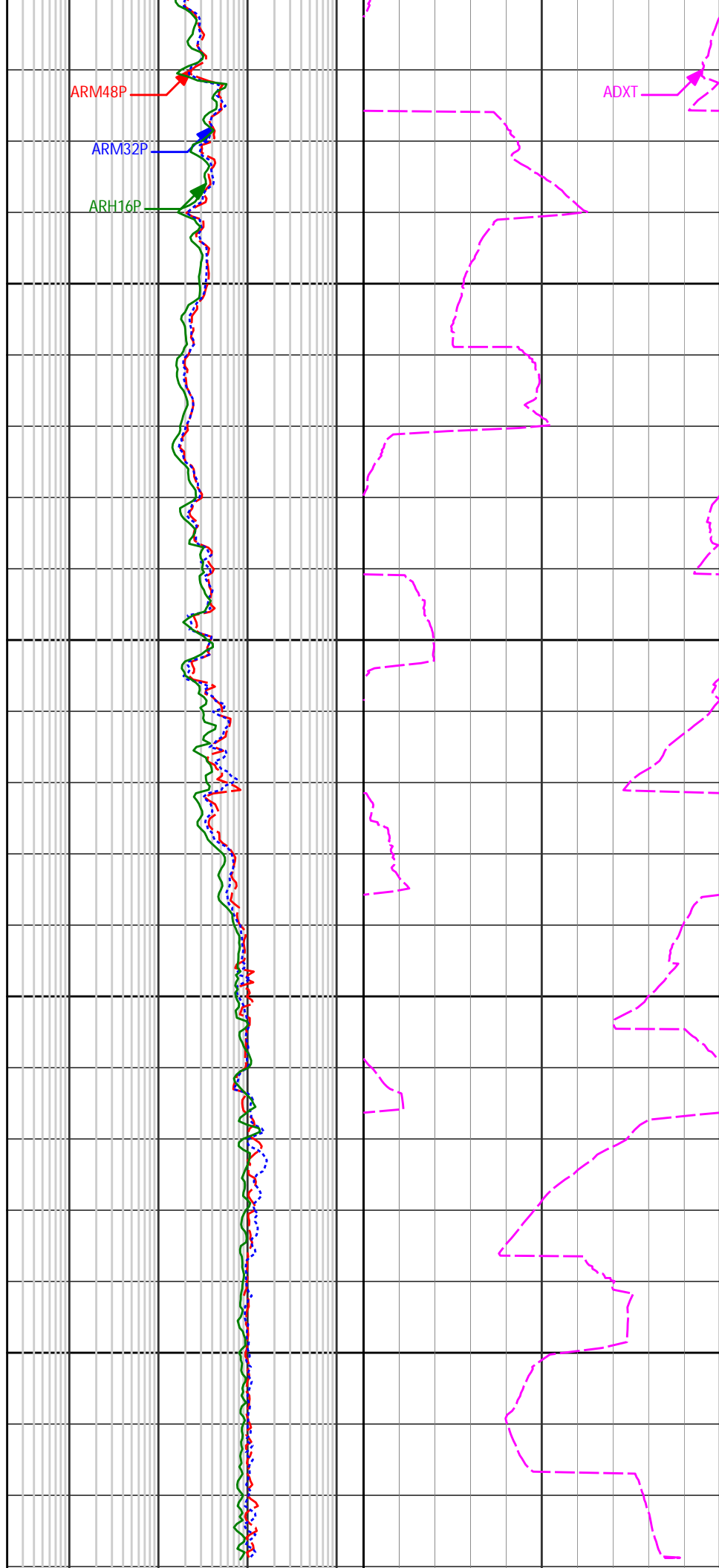

ARM48P

ARM32P

ARH16P

ADXT

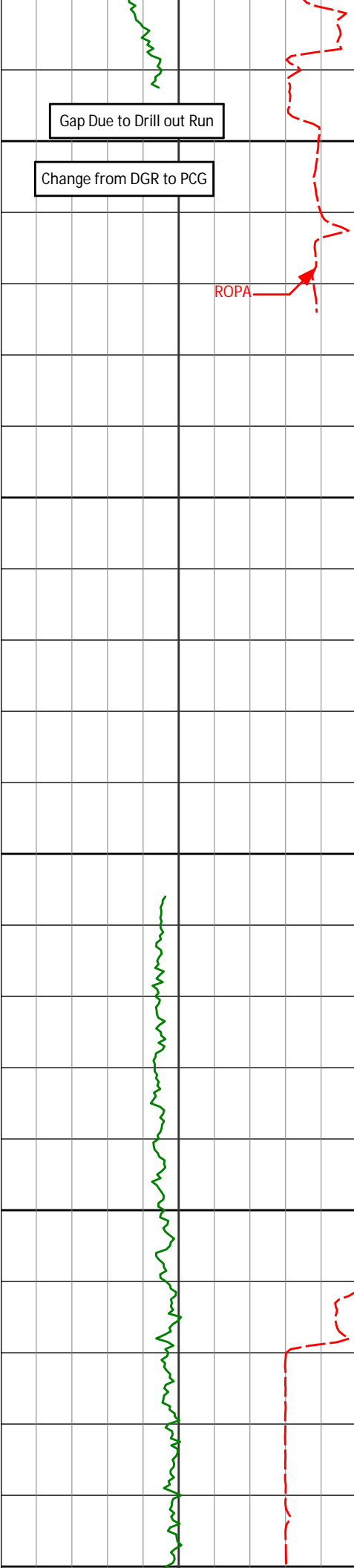

8150

8200

8250

8300

8350

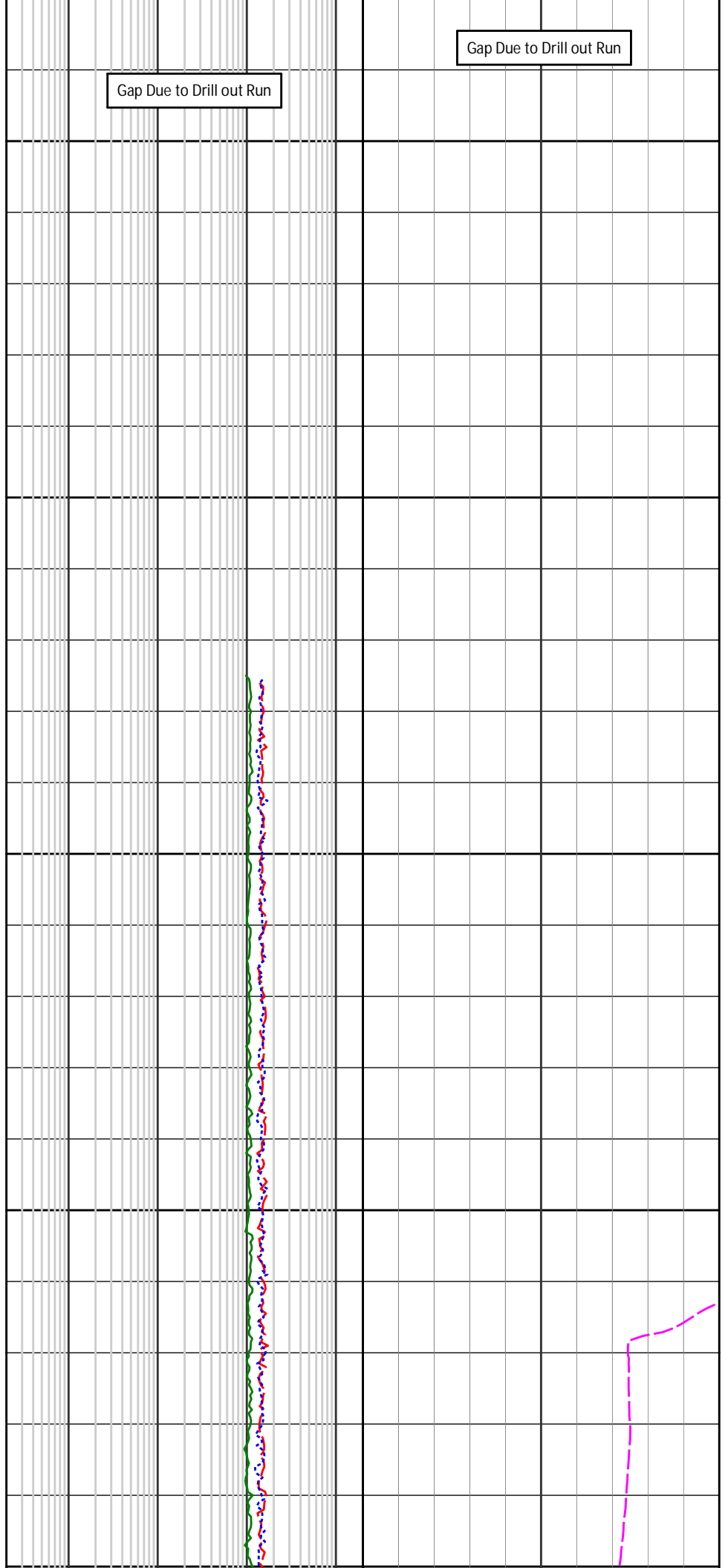

Gap Due to Drill out Run



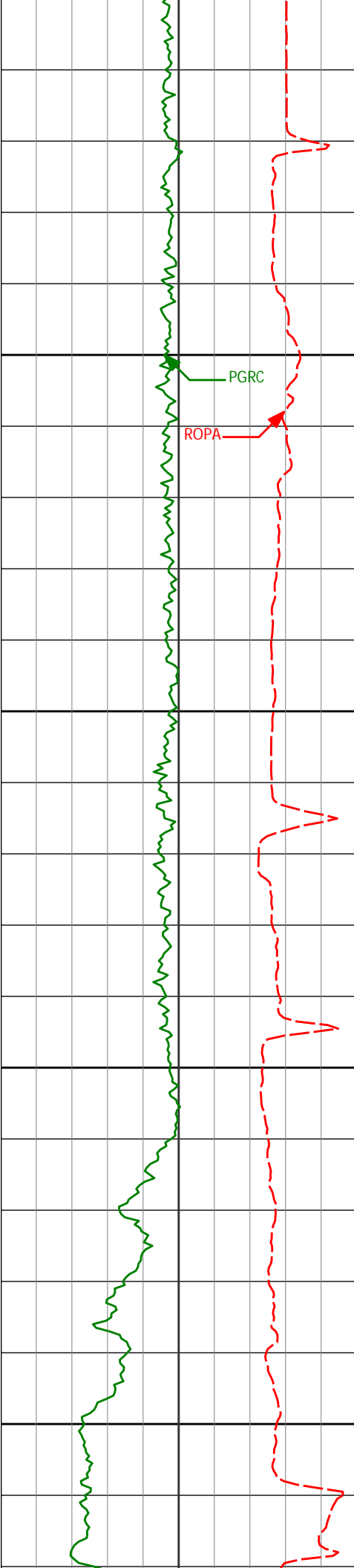

8330

8400

8450

8500

8550

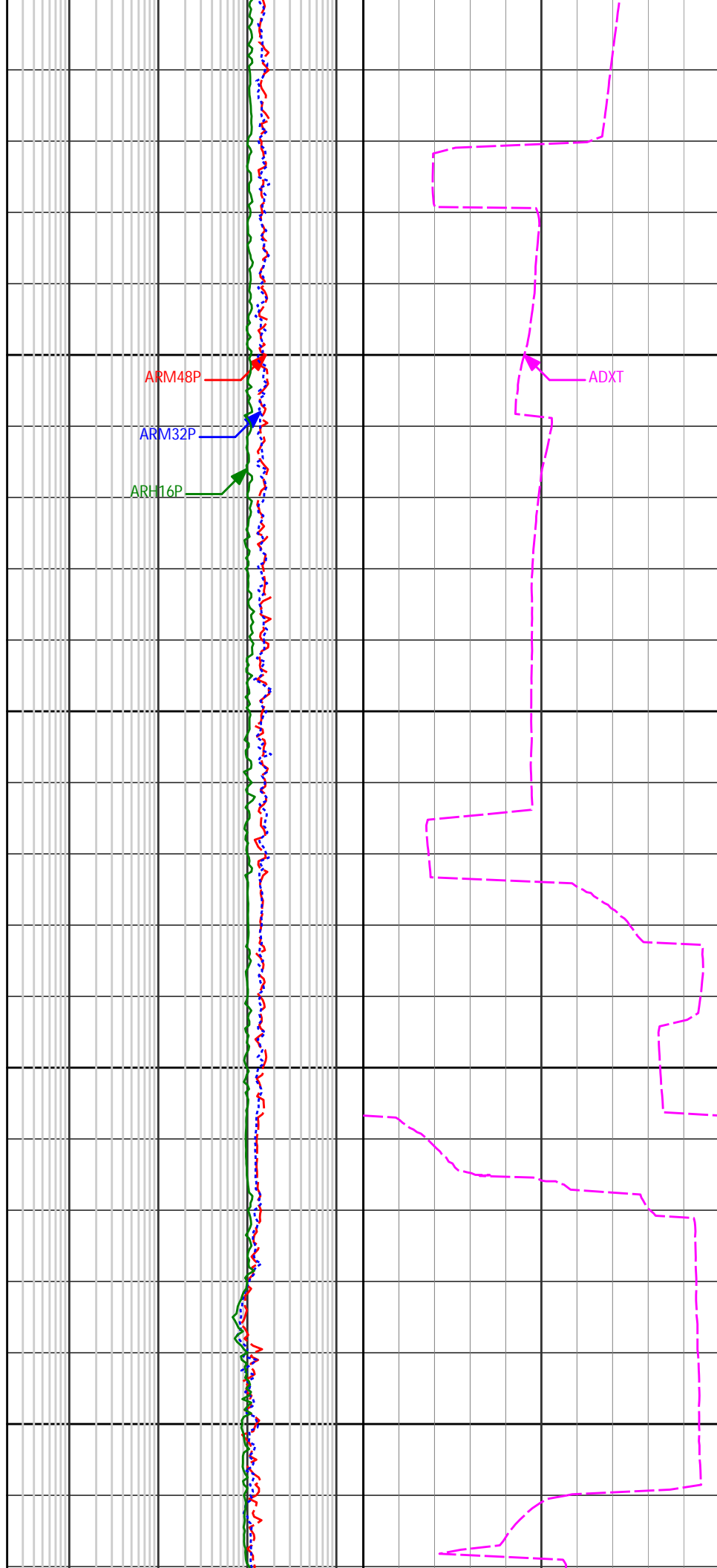

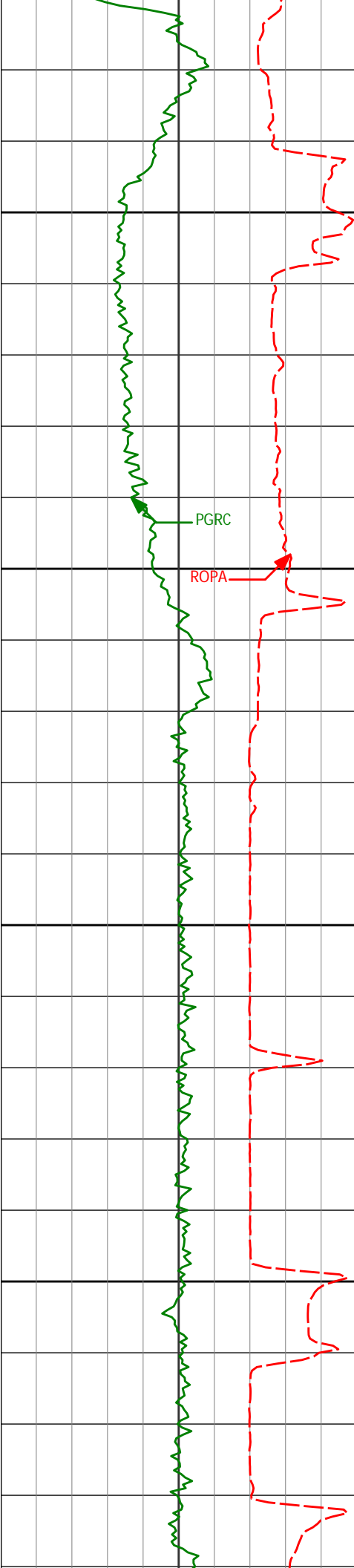

8600

8650

8700

8750

PGRC

ROPA

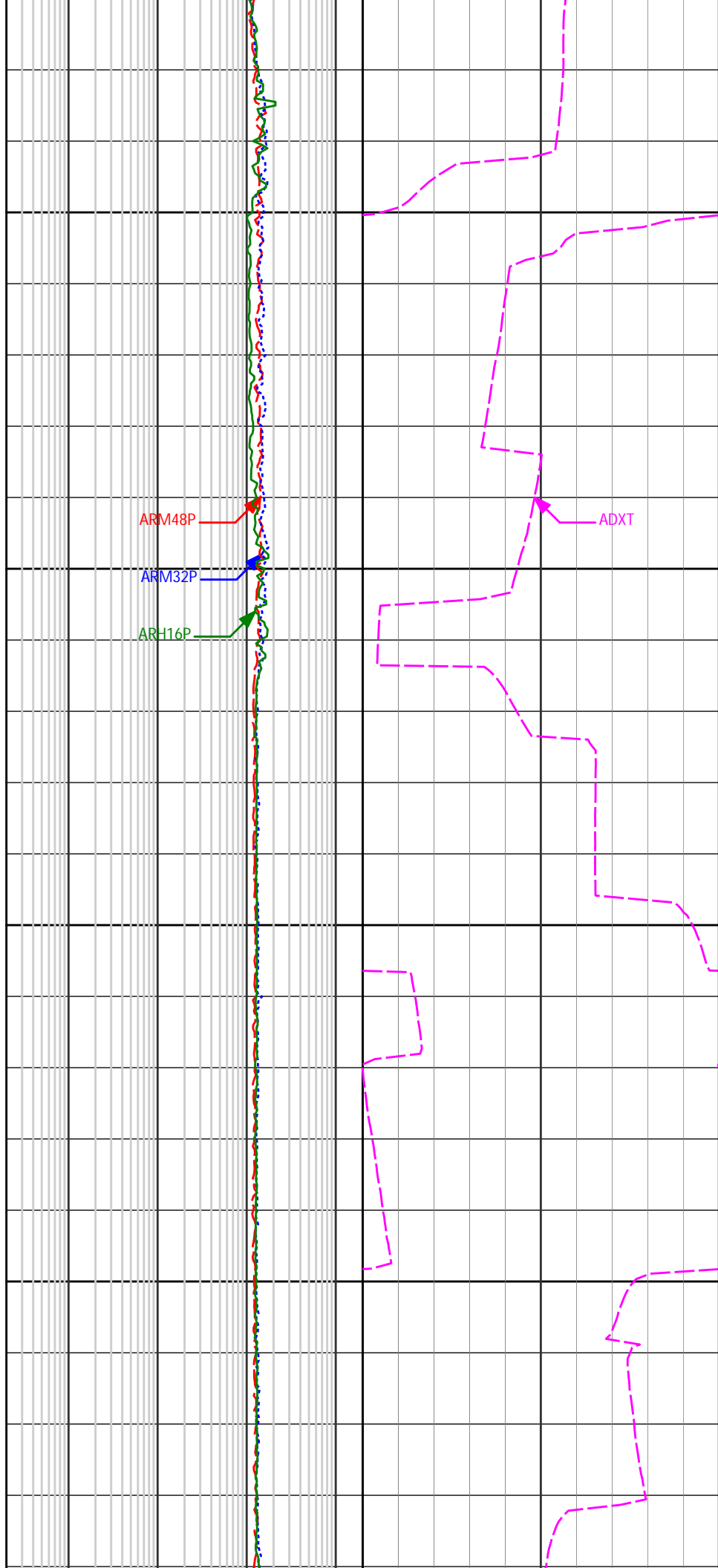

ARM48P

ARM32P

ARM16P

ADXT

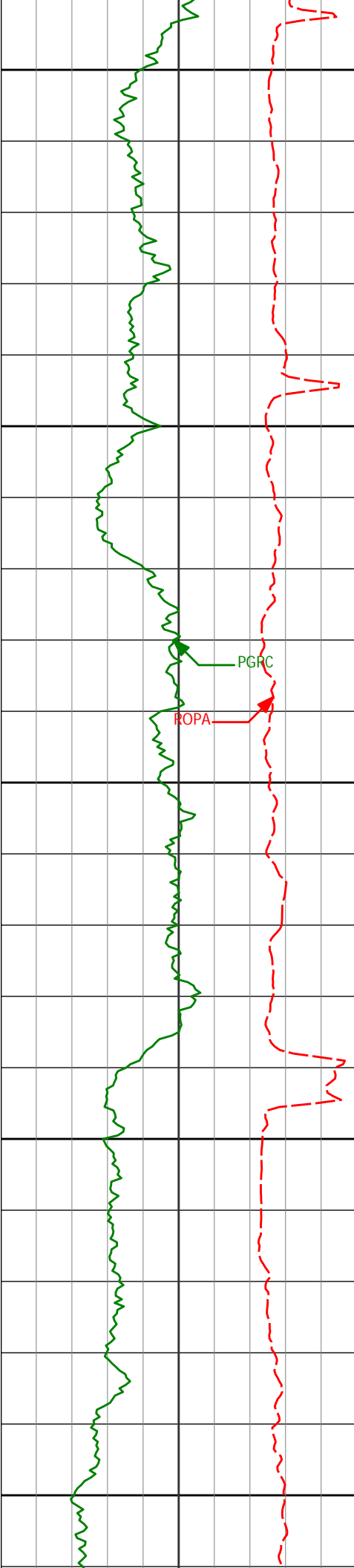

8800

8850

8900

8950

9000

PGRC

ROPA

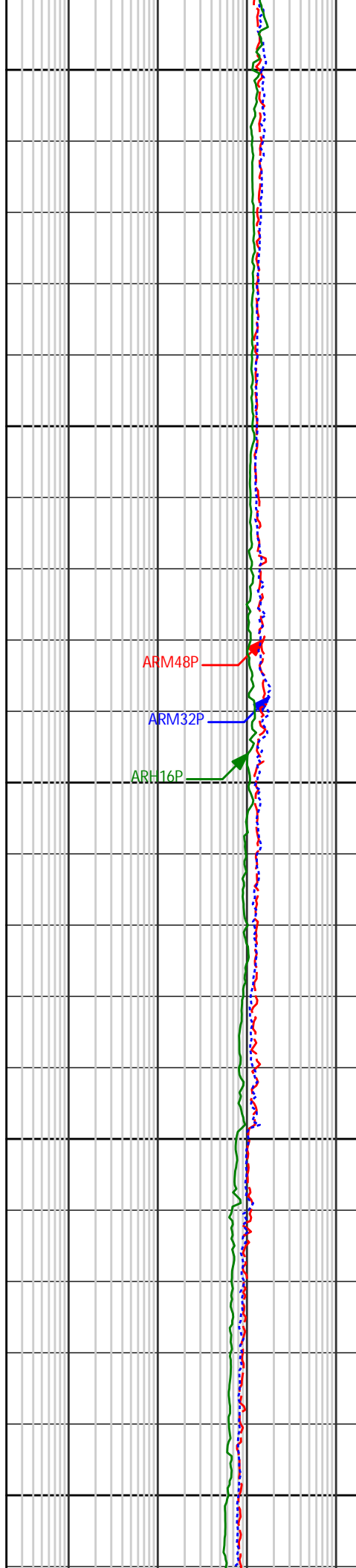

ARM48P

ARM32P

ARM16P

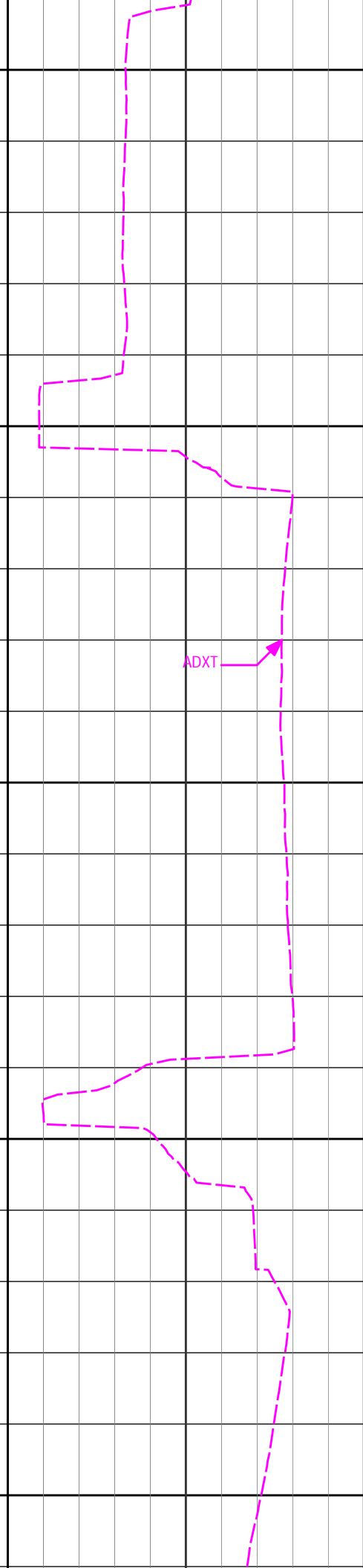

ADXT

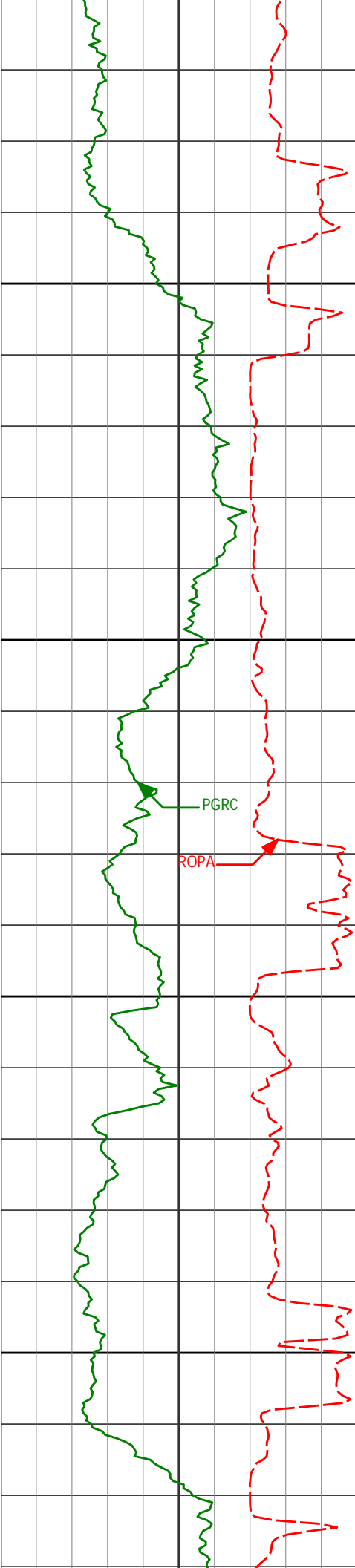

9050

9100

9150

9200

PGRC

ROPA

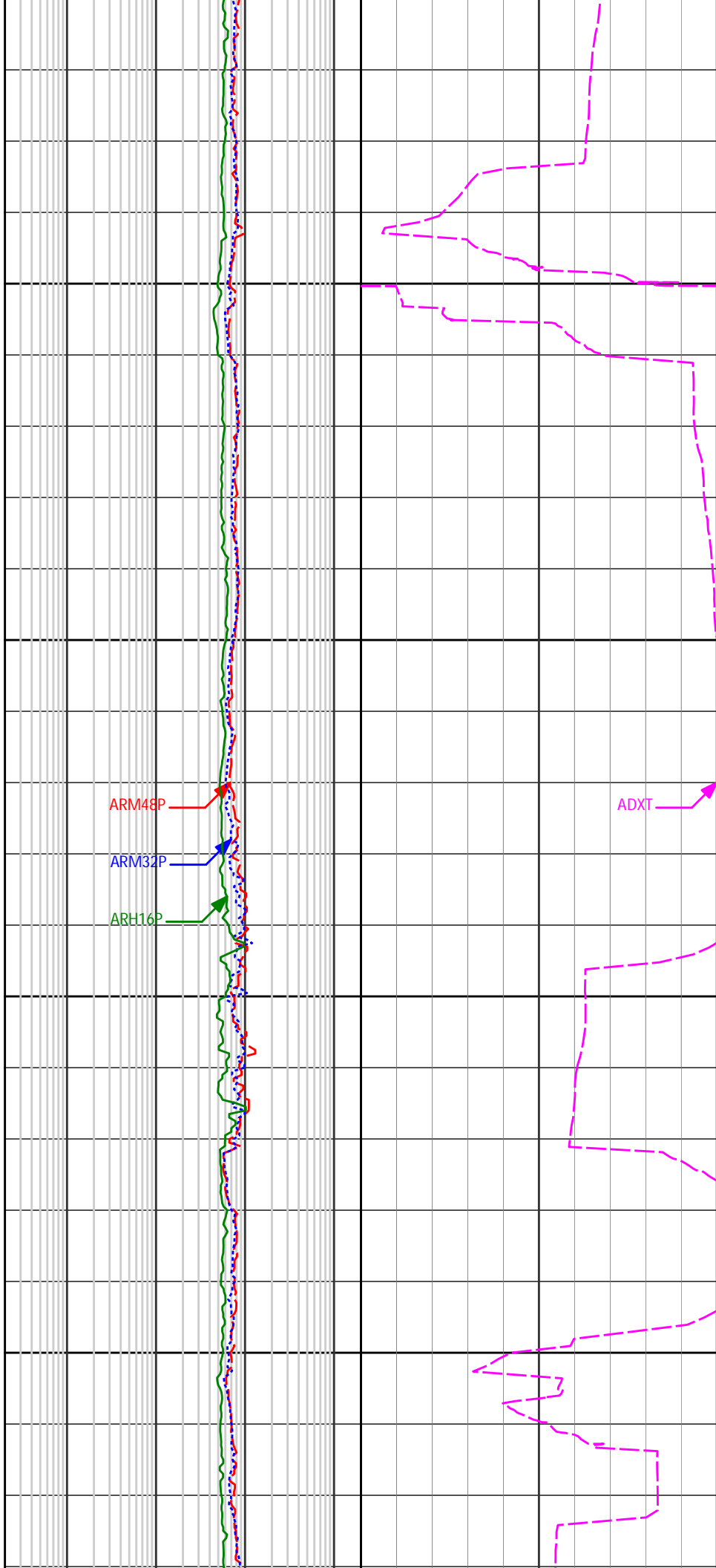

ARM48P

ARM32P

ARH16P

ADXT

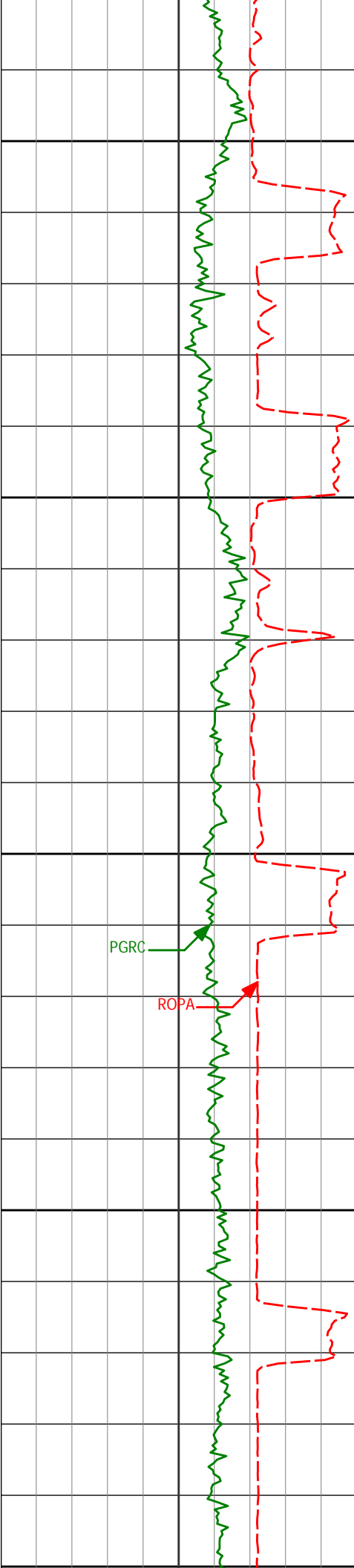

9250

9300

9350

9400

9450

PGRC

ROPA

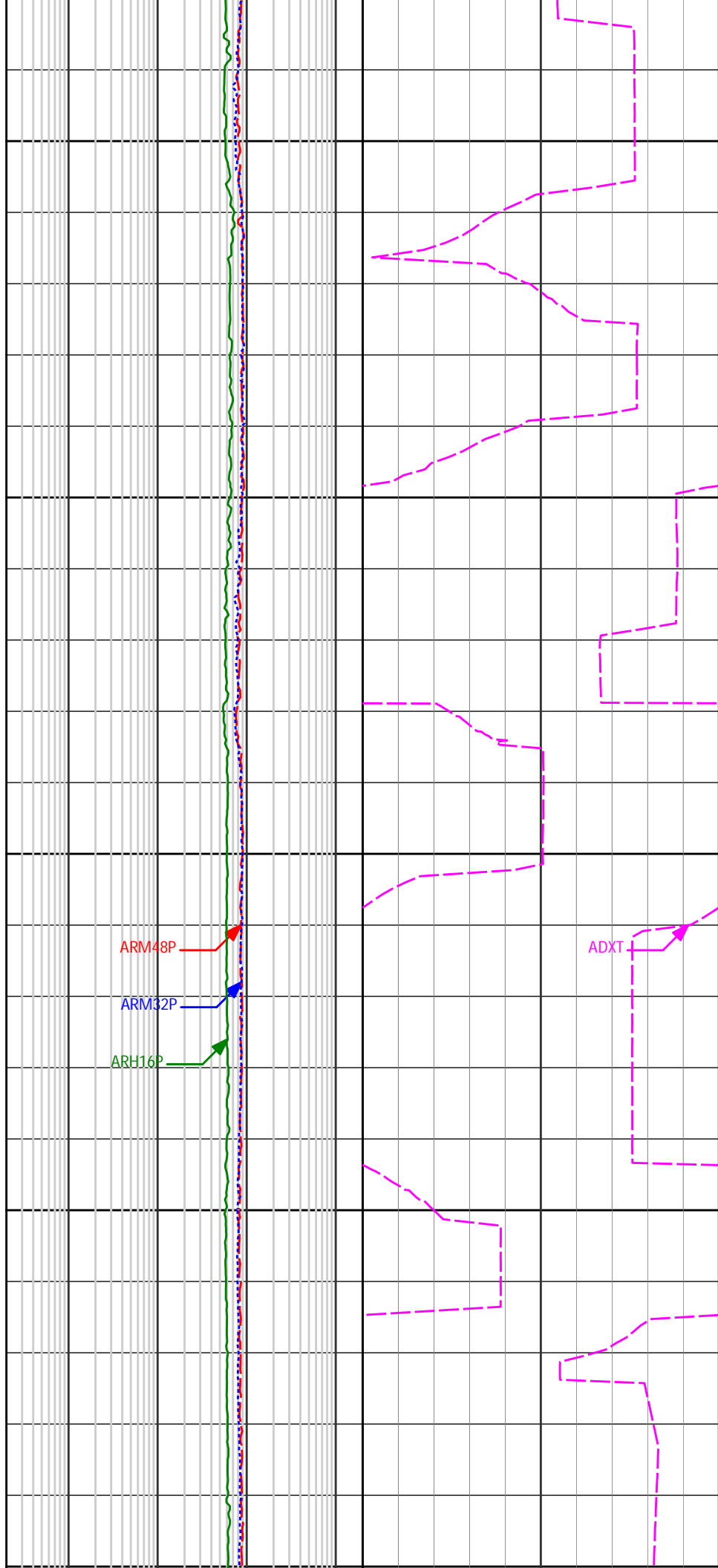

ARM48P

ARM32P

ARM16P

ADXT

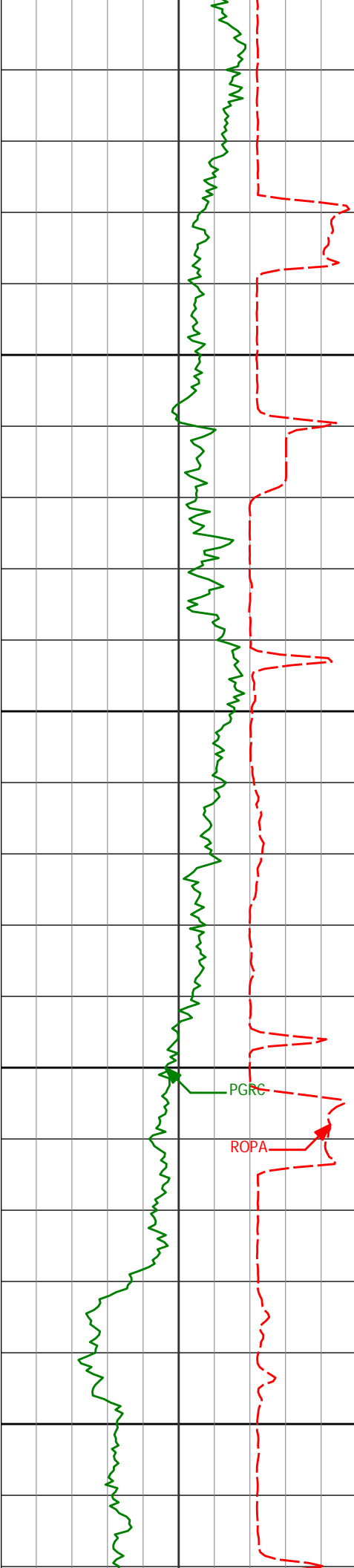

9450

9500

9550

9600

9650

PGRG

ROPA

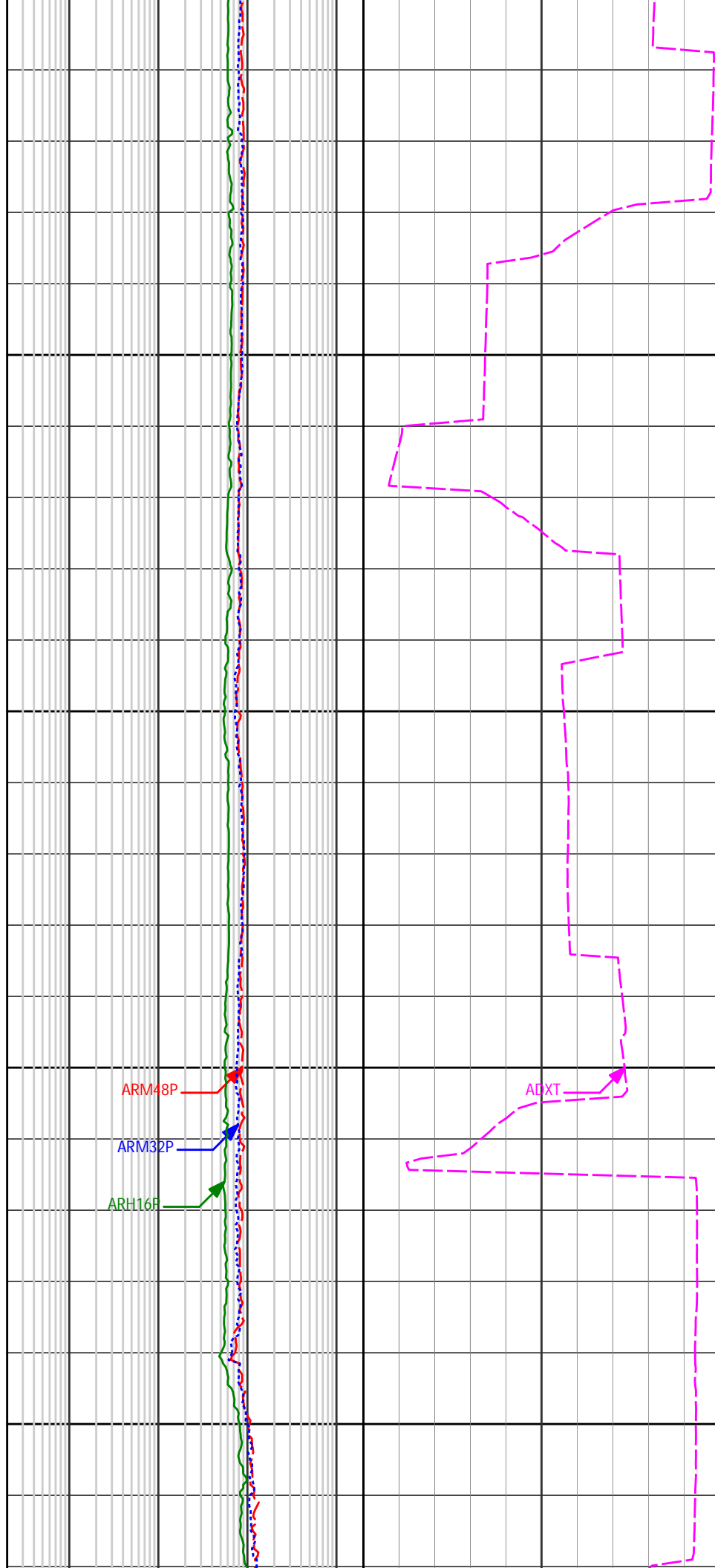

ARM48P

ARM32P

ARH16P

ADXT

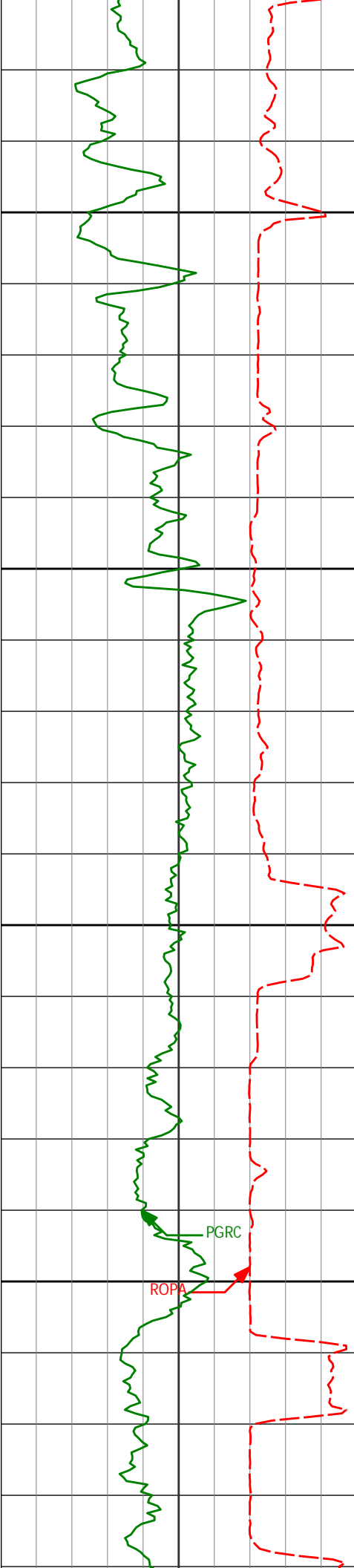

9700

9750

9800

9850

PGRC

ROPA

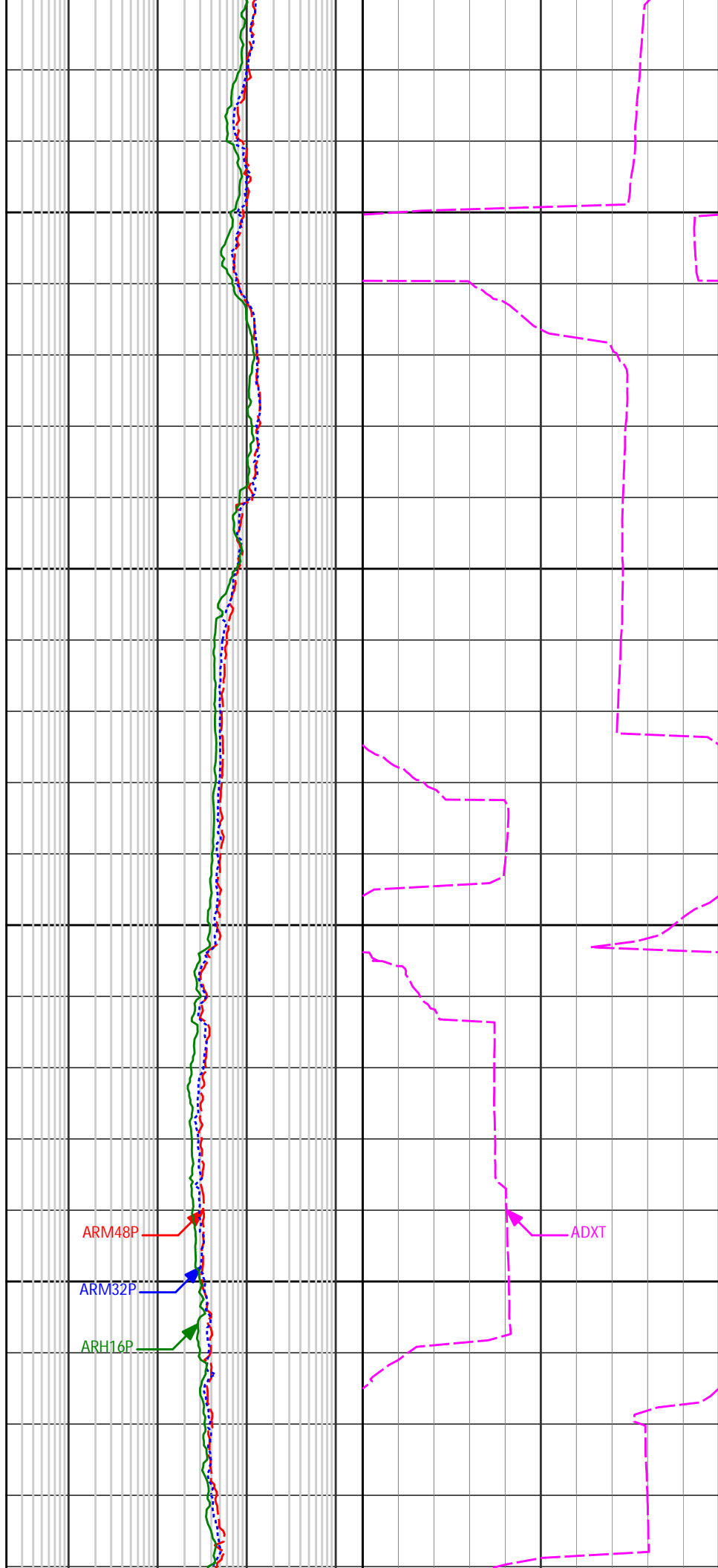

ARM48P

ARM32P

ARM16P

ADXT

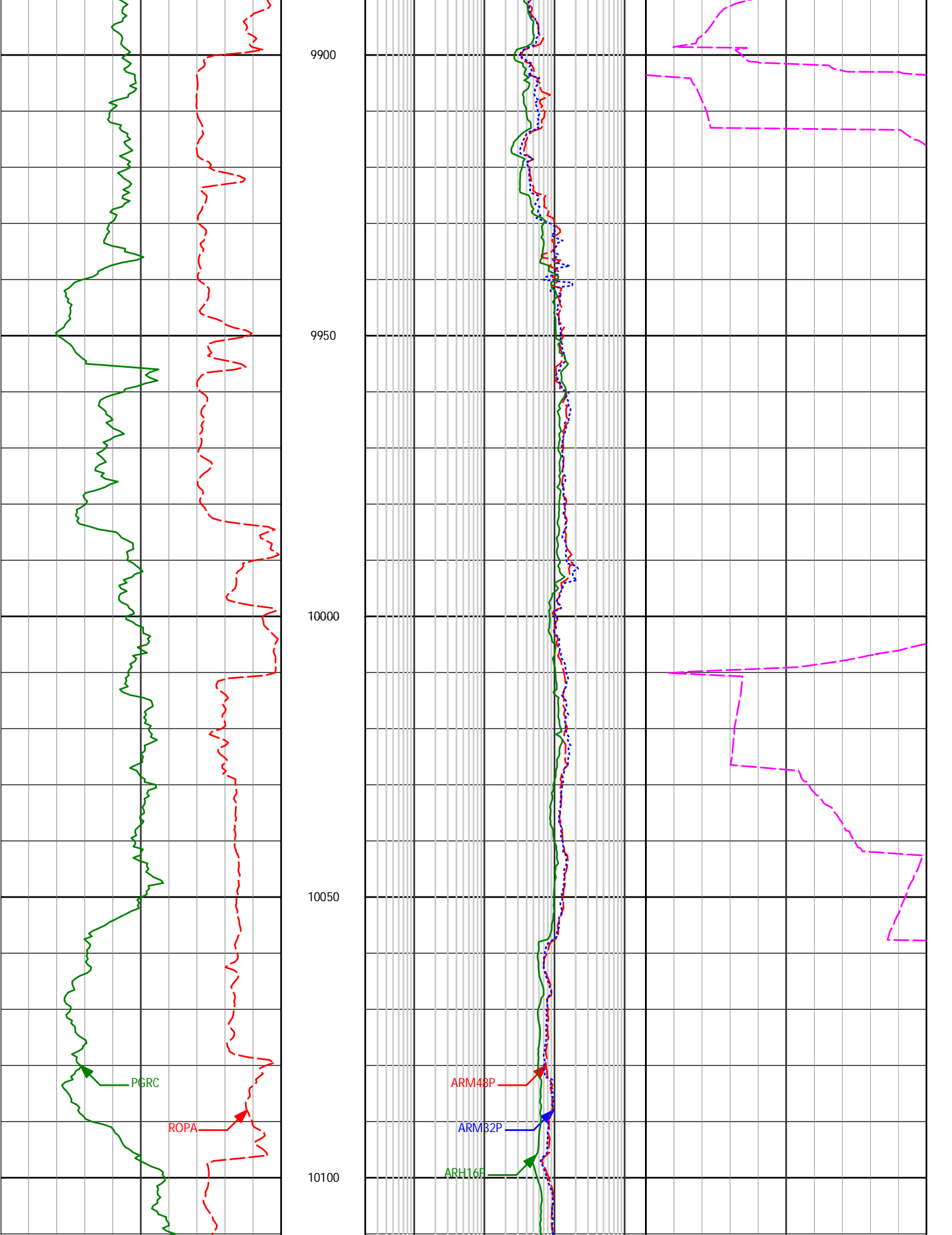



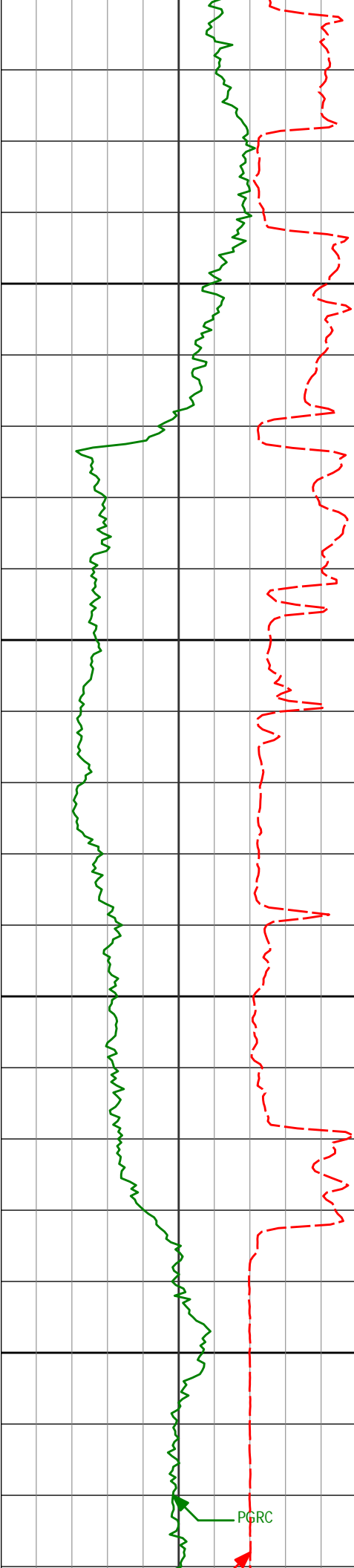

10150

10200

10250

10300

PGRC

ARM48P

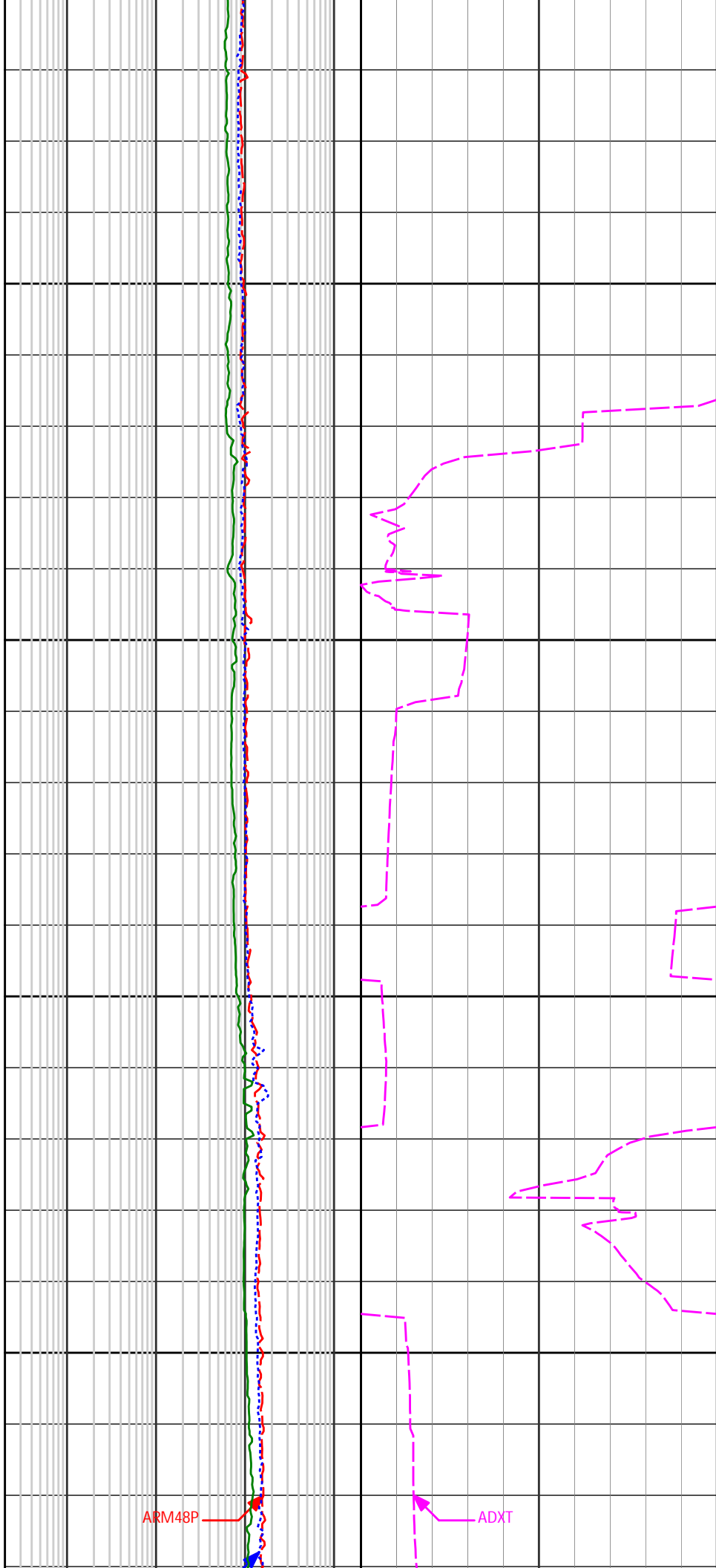

ADXT

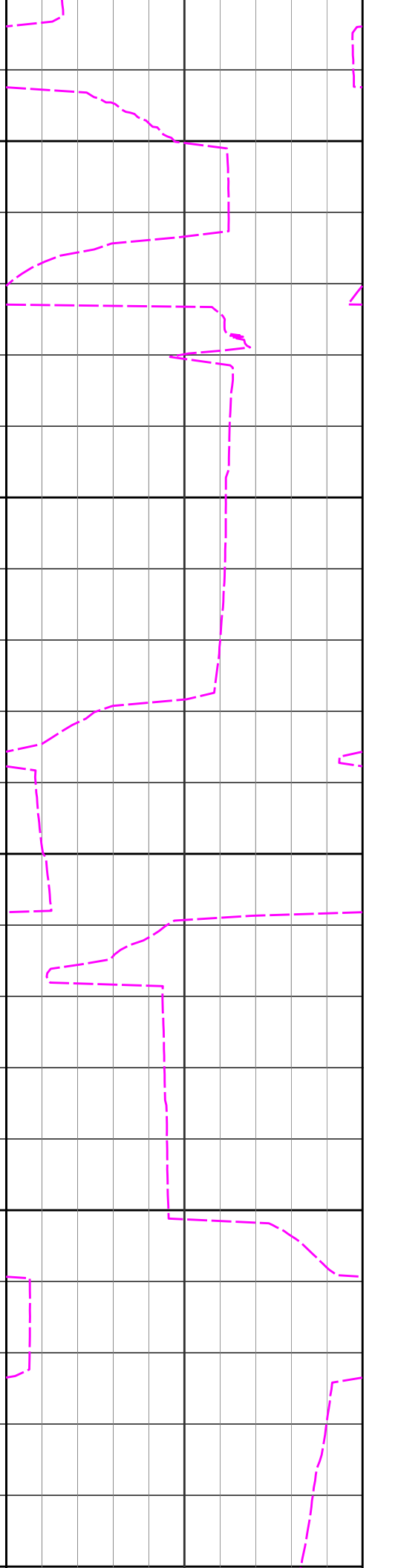
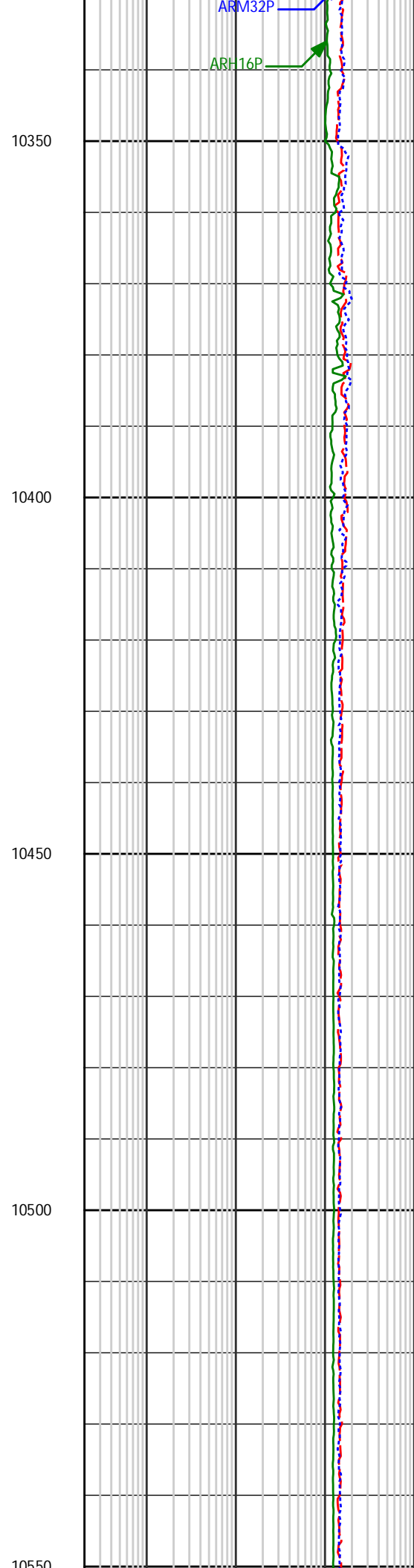
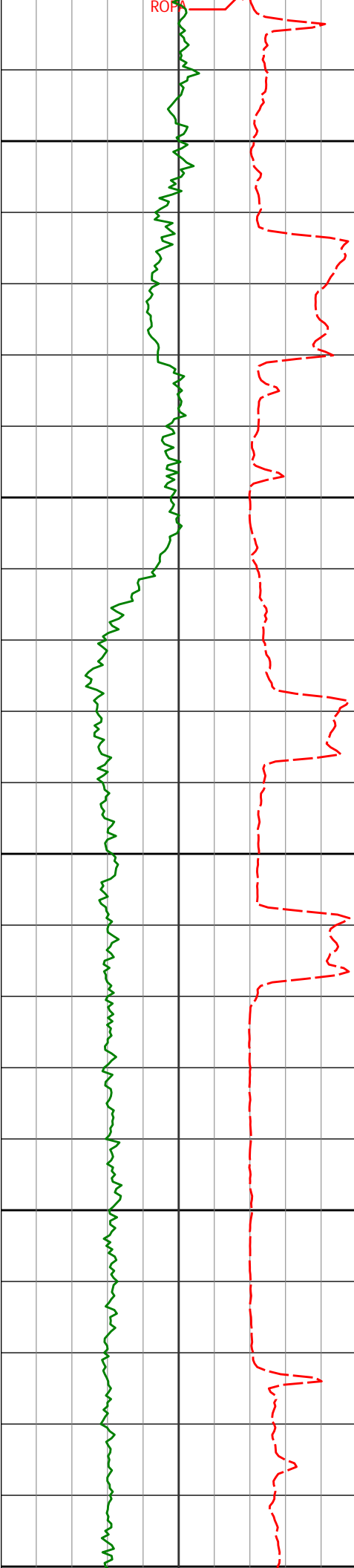

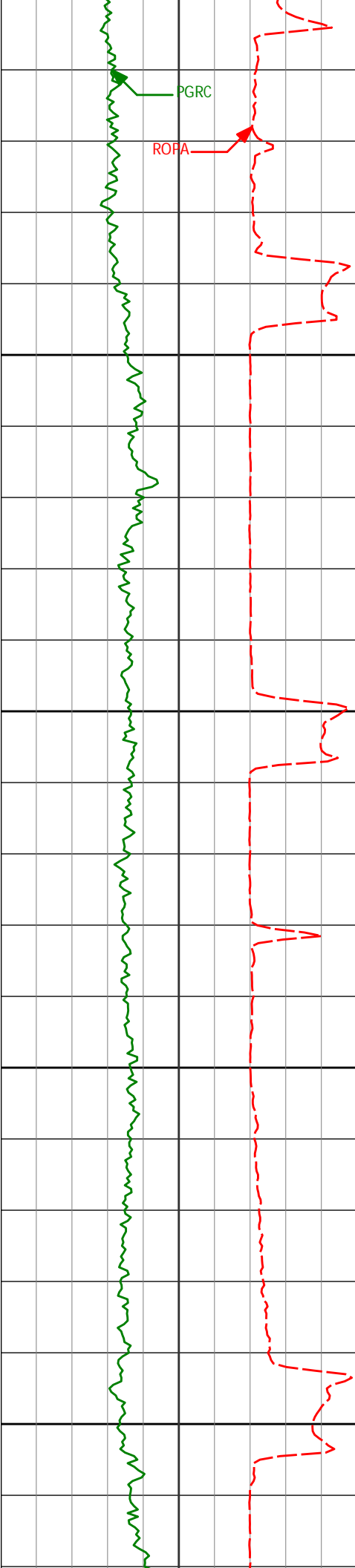

10550

10600

10650

10700

10750

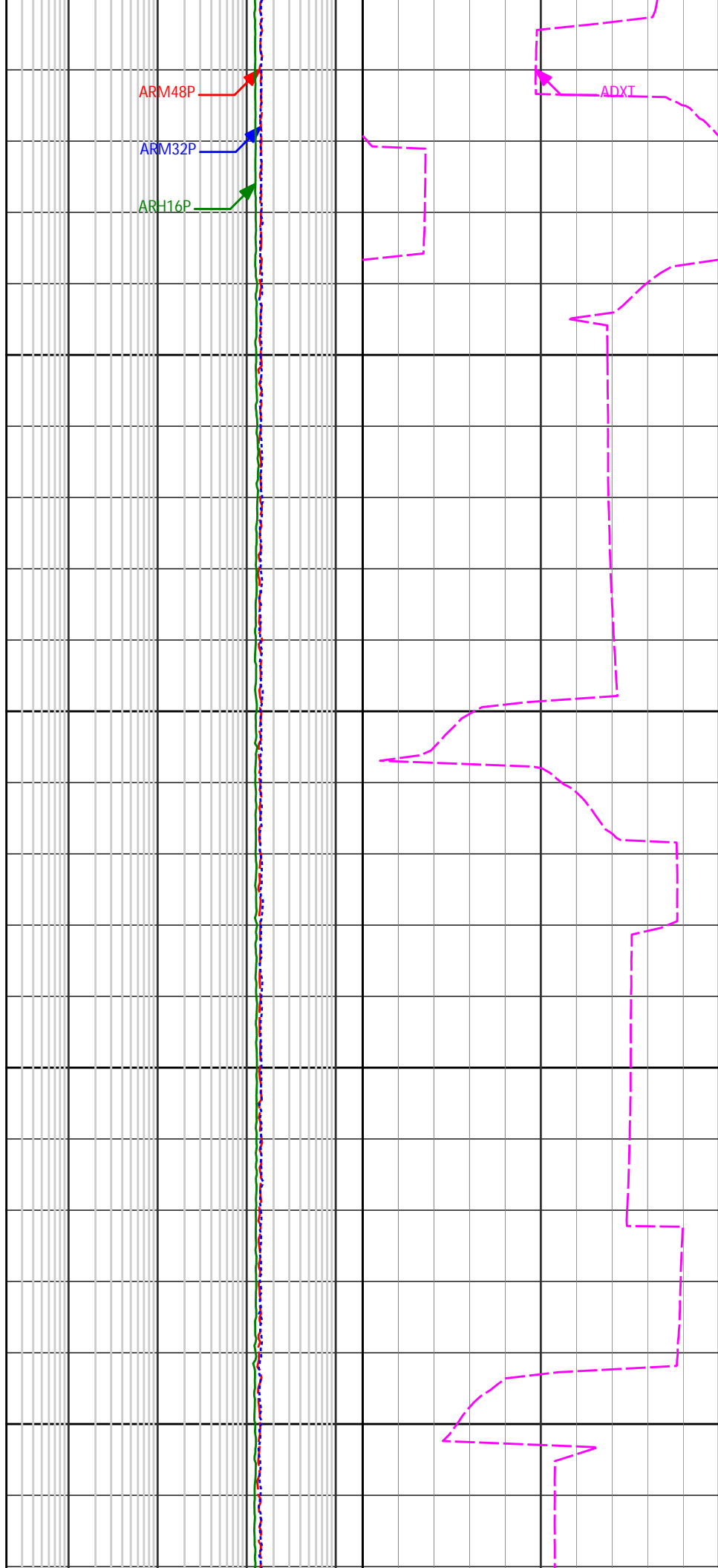

ARM48P

ARM32P

ARM16P

ADXT

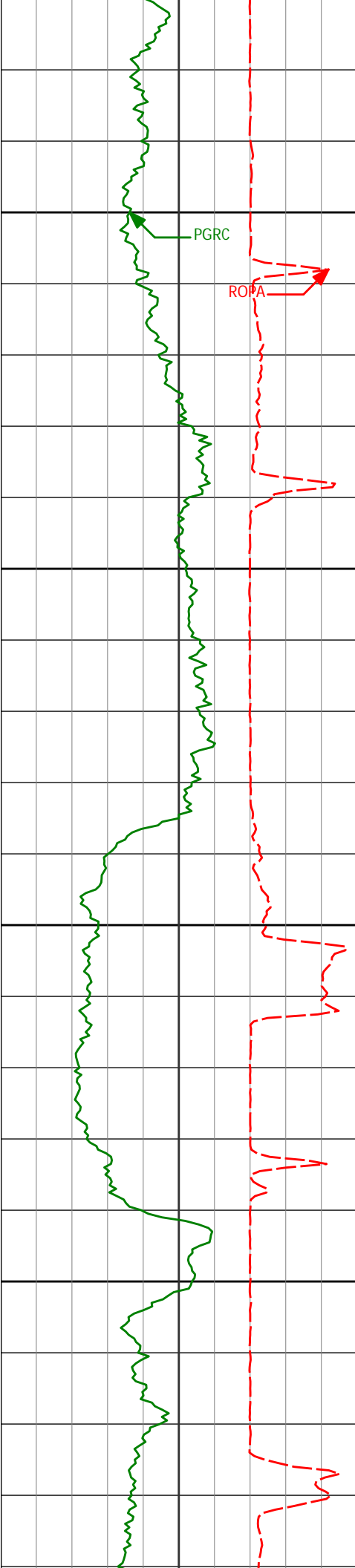

10800

10850

10900

10950

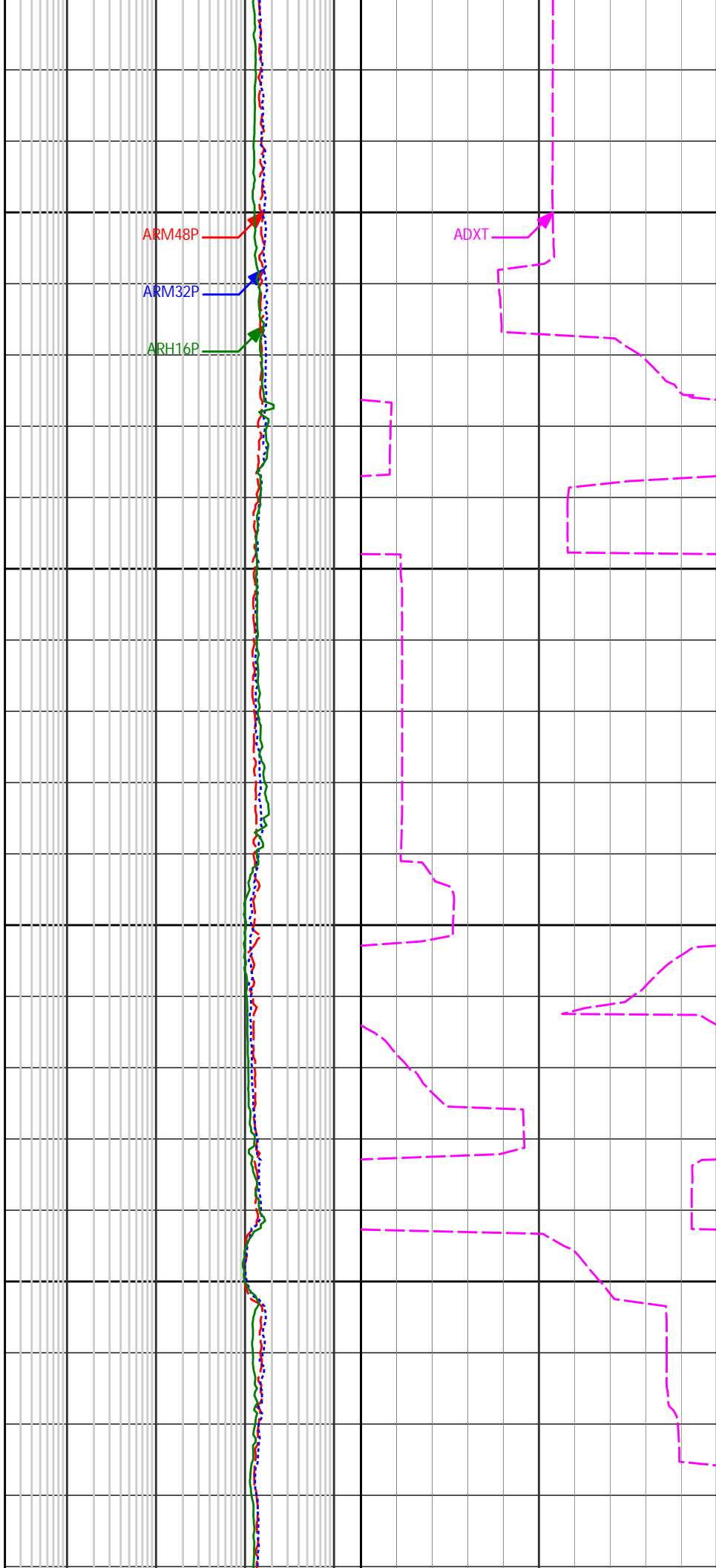

ARM48P

ARM32P

ARH16P

ADXT

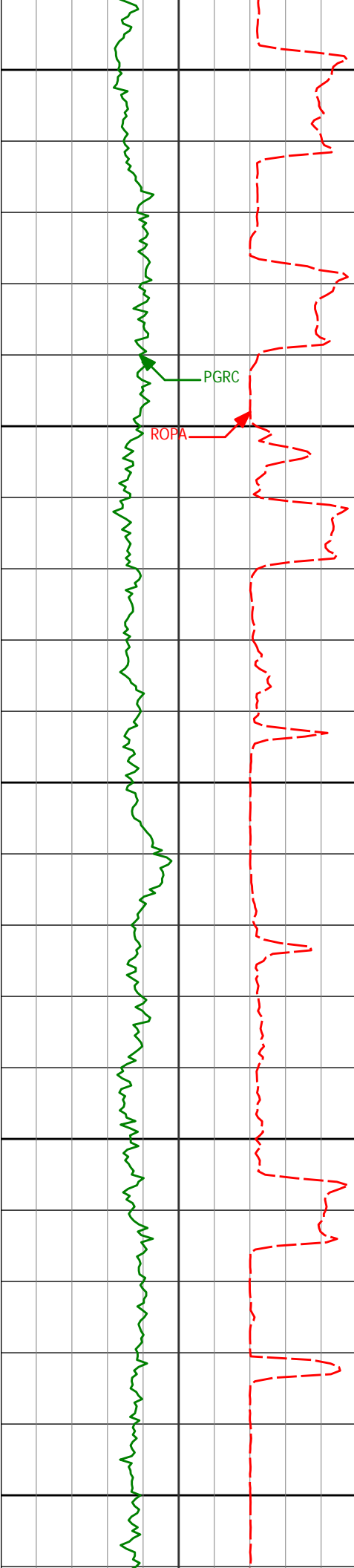

11000

11050

11100

11150

11200

PGRC

ROPA

ARM48P

ARM32P

ARM16P

ADXT

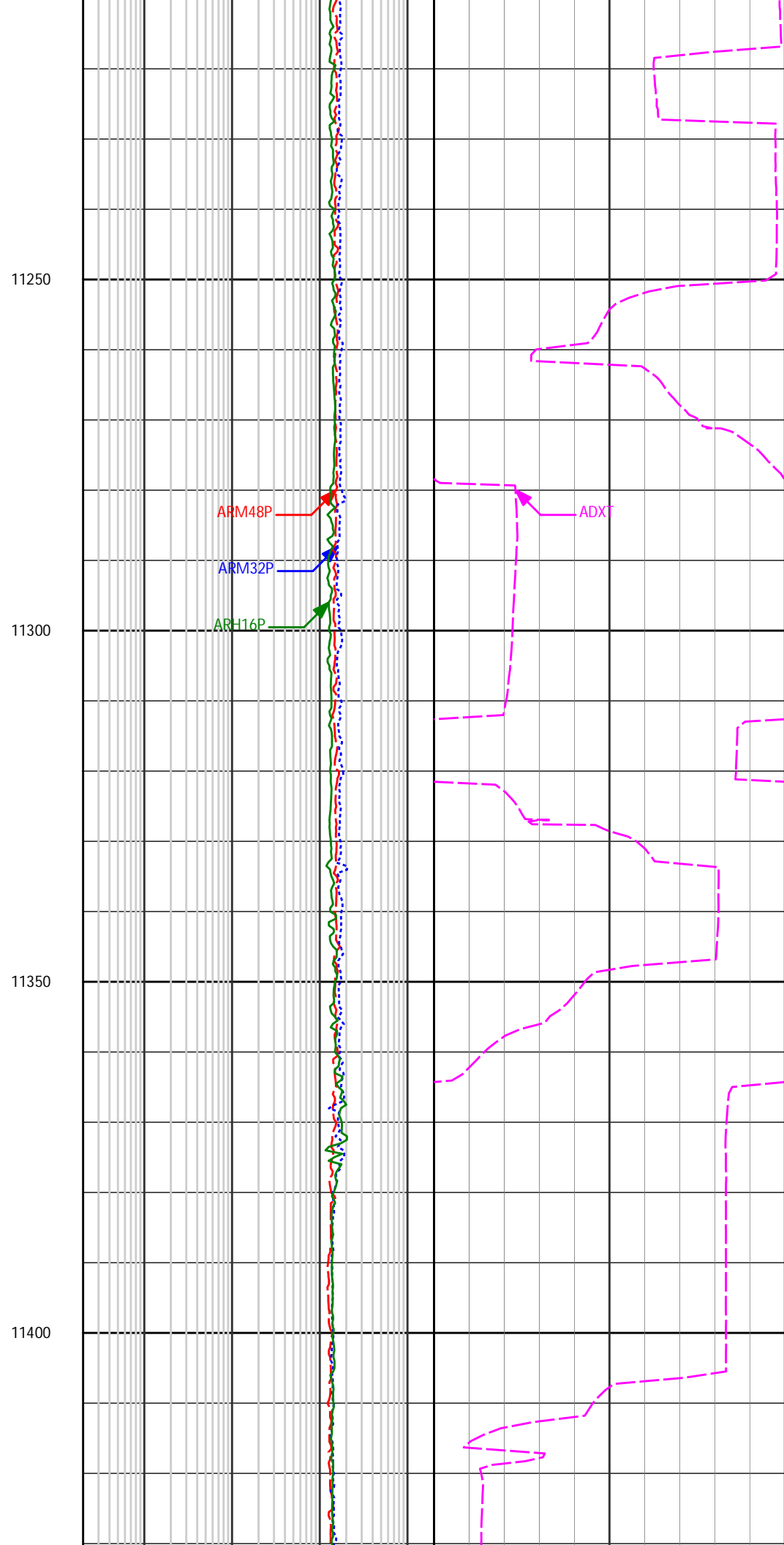
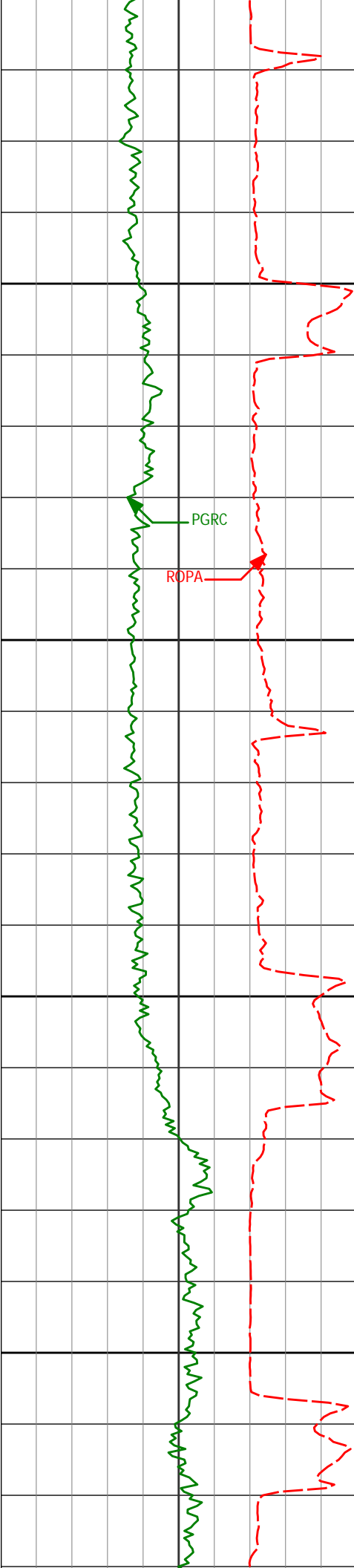

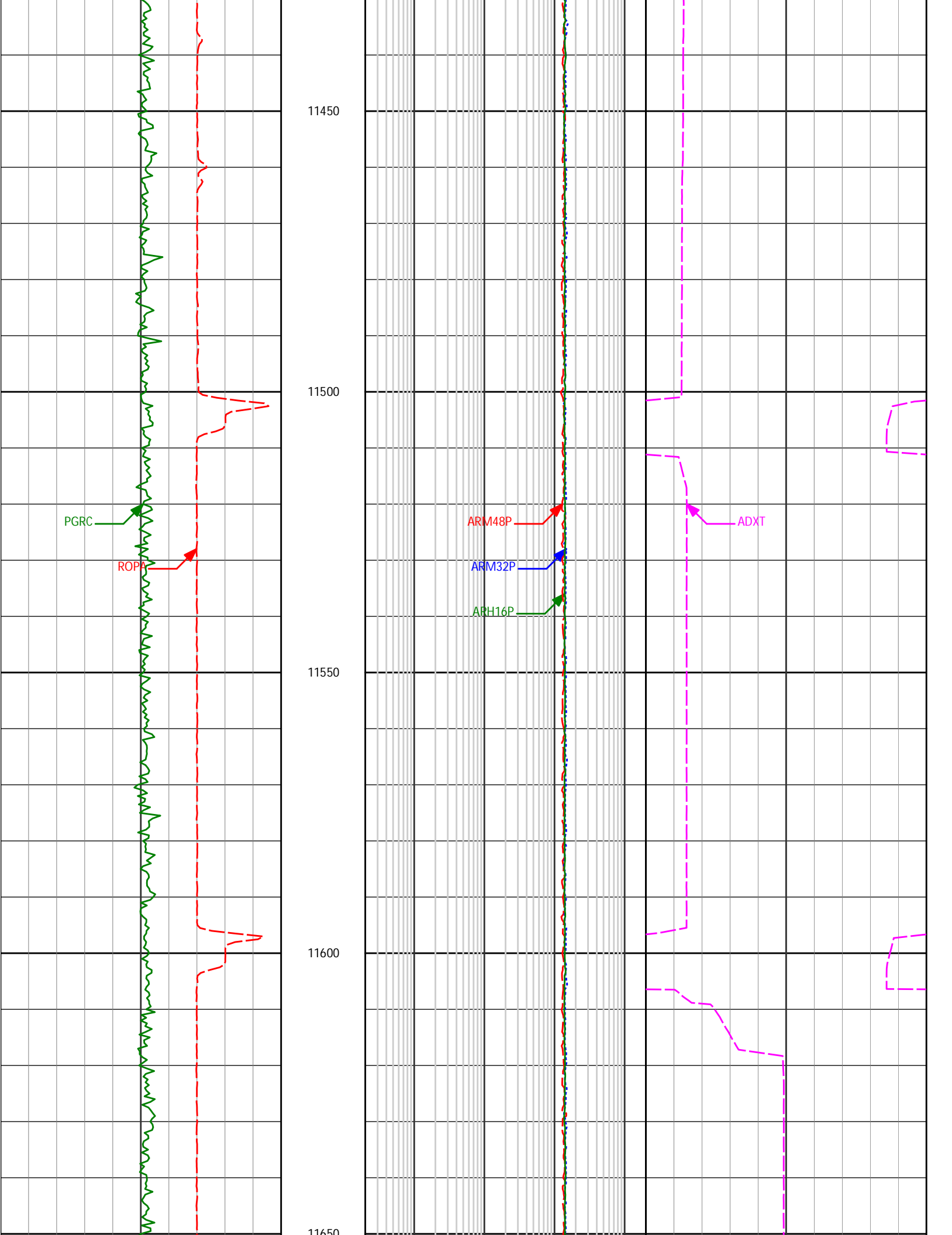

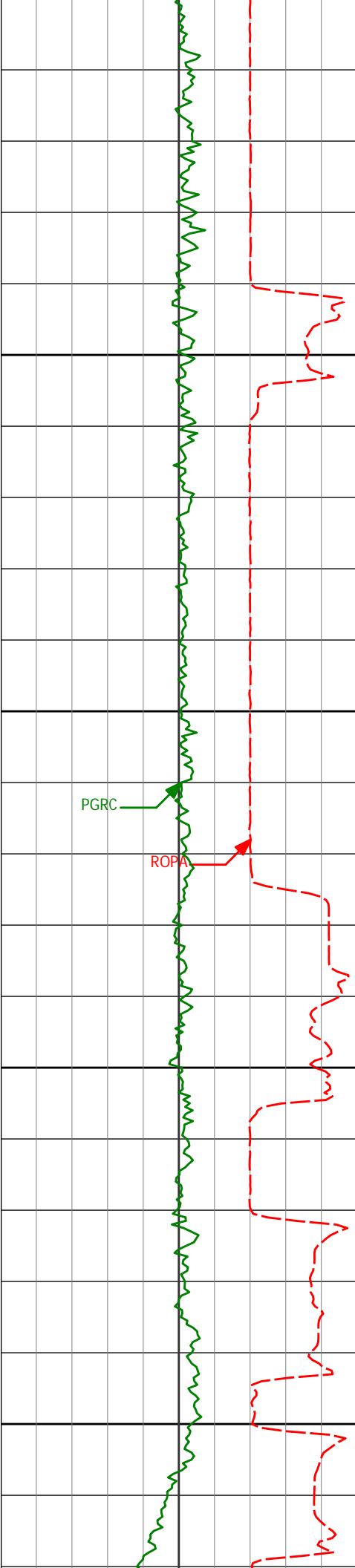

11650  
11700  
11750  
11800  
11850

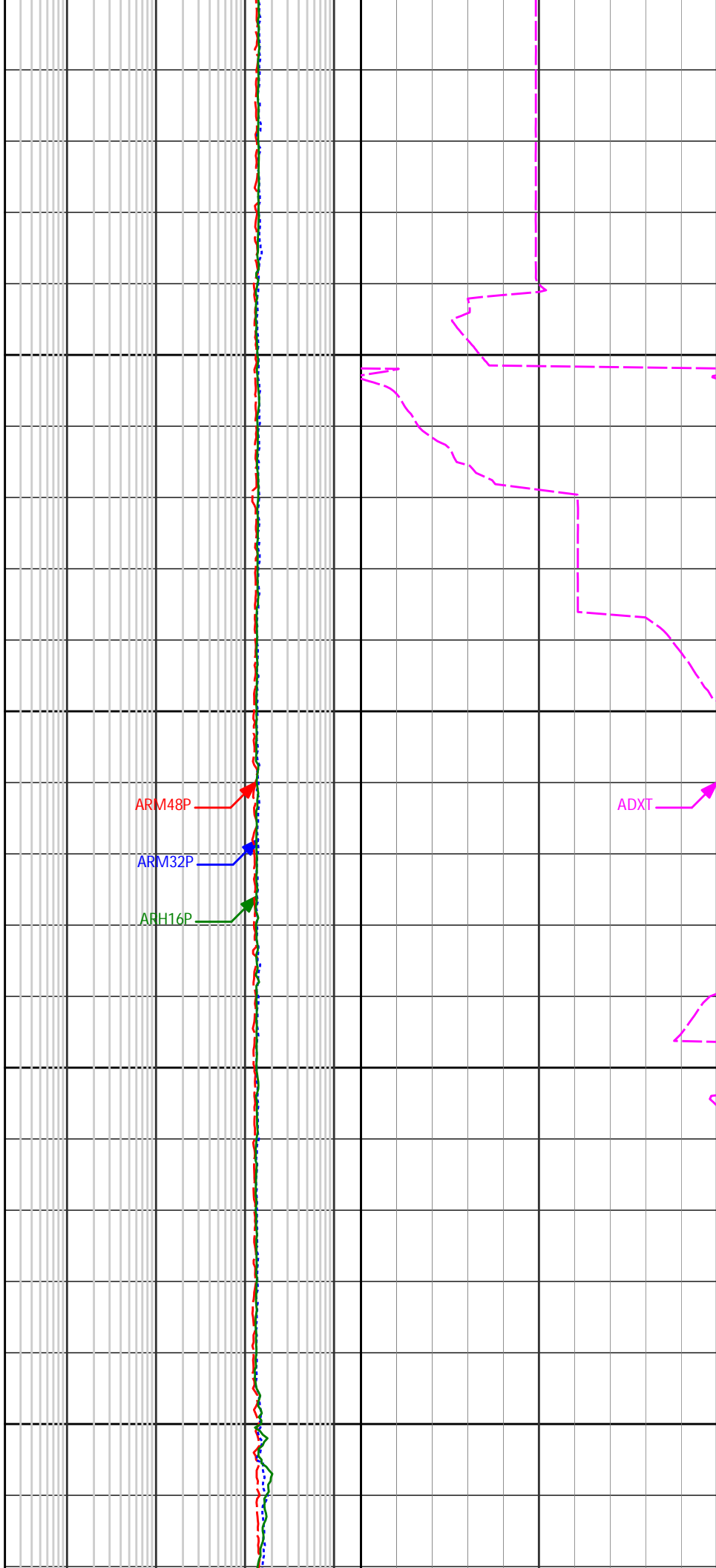



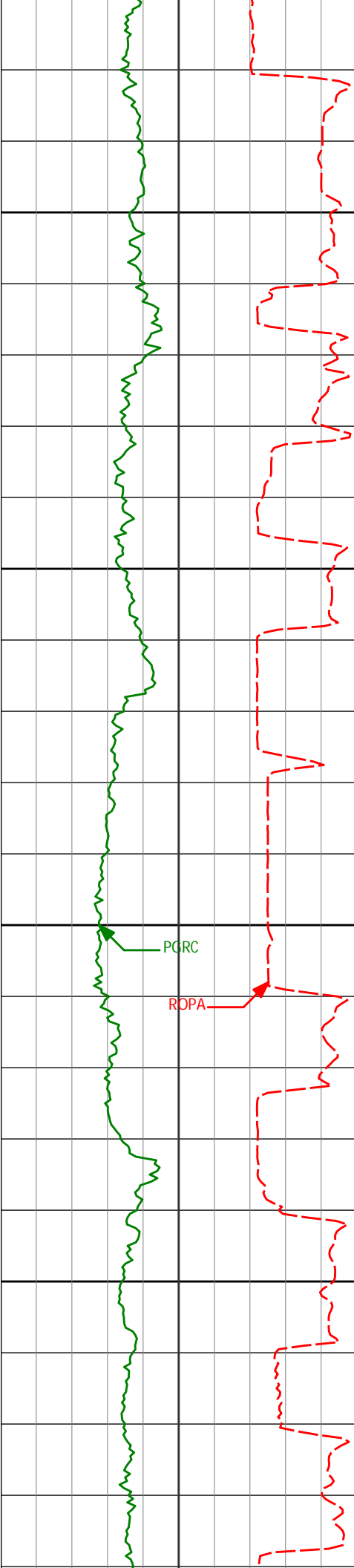

11900

11950

12000

12050

PGRC

ROPA



ARM48P

ARM32P

ARM16P

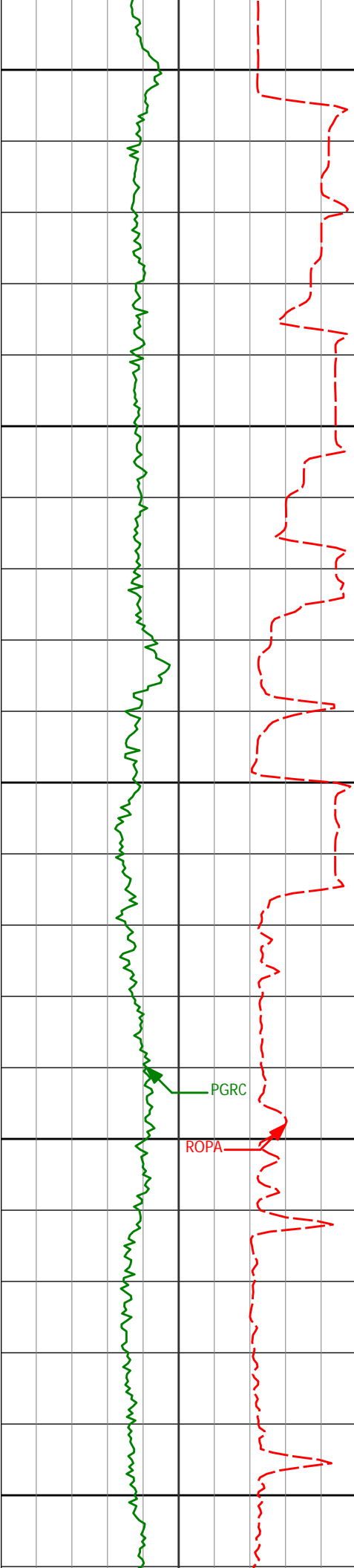

12100

12150

12200

12250

12300

PGRC

ROPA

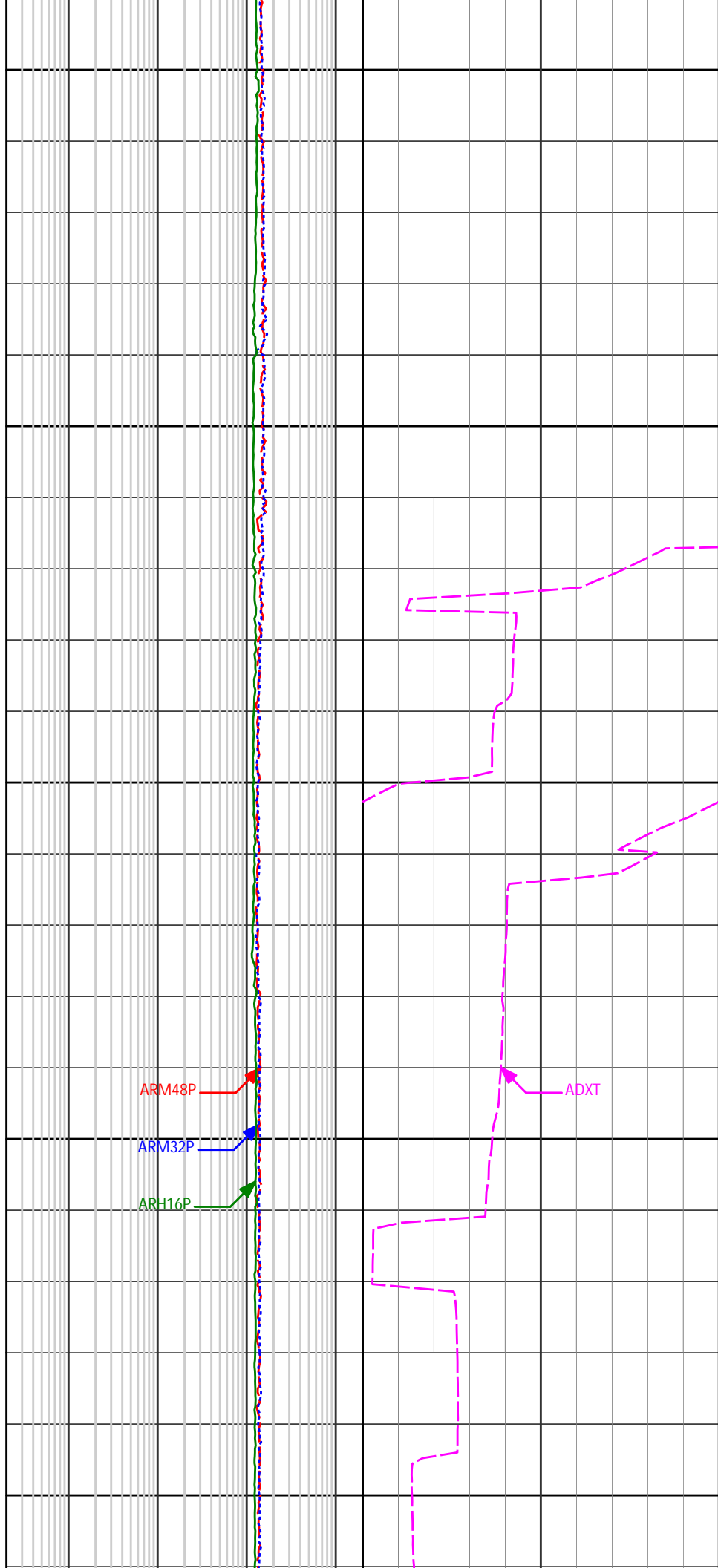

ARM48P

ARM32P

ARM16P

ADXT

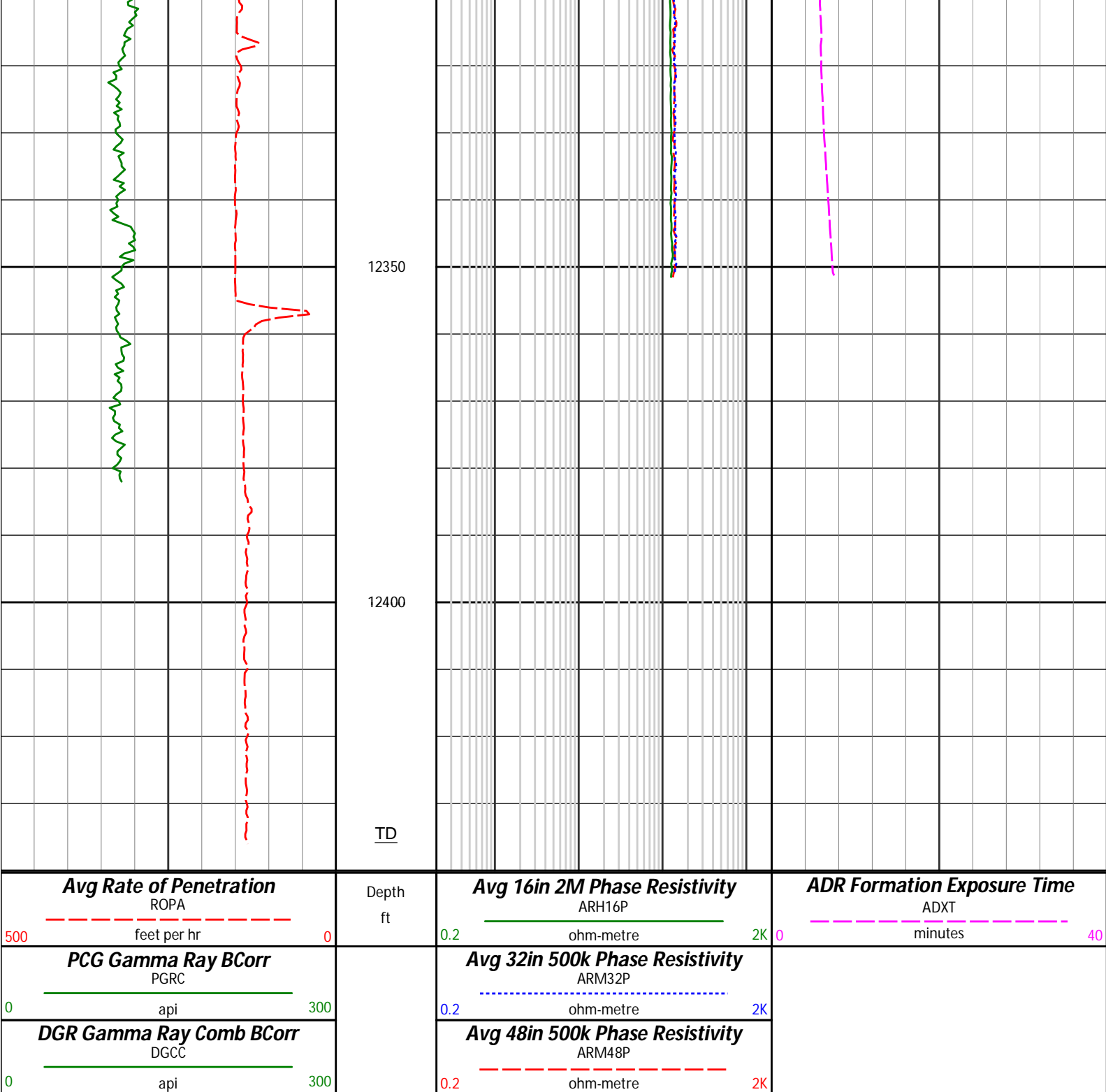

**HALLIBURTON**

**DIRECTIONAL SURVEY REPORT**

Conoco Phillips Company  
Tebo 29-2H  
Niobrara  
Arapahoe Colorado  
USA  
CA-XX-0900647299

Measured Depth (feet)	Inclination (degrees)	Direction (degrees)	Vertical Depth (feet)	Latitude (feet)	Departure (feet)	Vertical Section (feet)	Dogleg (deg/100ft)
0.00	0.00	0.00	0.00	0.00 N	0.00 E	0.00	TIE-IN

73.97	0.12	291.86	73.97	0.03 N	0.07 W	0.07	0.16
108.28	0.28	163.50	108.28	0.04 S	0.08 W	0.08	1.07
201.80	0.49	190.65	201.80	0.65 S	0.09 W	0.07	0.29
296.50	0.44	193.44	296.49	1.40 S	0.25 W	0.22	0.06
388.86	0.43	194.61	388.85	2.08 S	0.42 W	0.37	0.01
478.93	0.48	196.78	478.92	2.77 S	0.61 W	0.55	0.06
569.89	0.44	191.98	569.88	3.48 S	0.80 W	0.71	0.06
660.71	0.45	193.91	660.69	4.16 S	0.95 W	0.85	0.02
751.96	0.47	192.56	751.94	4.88 S	1.12 W	1.00	0.02
844.24	0.41	199.12	844.22	5.56 S	1.31 W	1.18	0.08
936.54	0.30	199.88	936.52	6.10 S	1.50 W	1.35	0.12
1028.52	0.30	208.84	1028.49	6.54 S	1.70 W	1.54	0.05
1120.84	0.33	215.28	1120.81	6.96 S	1.97 W	1.80	0.05
1212.50	0.82	224.58	1212.47	7.65 S	2.58 W	2.40	0.54
1304.04	0.76	223.24	1304.00	8.56 S	3.46 W	3.25	0.07
1396.29	0.77	218.86	1396.24	9.48 S	4.27 W	4.04	0.06
1488.18	0.80	217.53	1488.12	10.47 S	5.05 W	4.79	0.04
1580.04	0.82	214.65	1579.97	11.52 S	5.81 W	5.53	0.05
1671.66	0.74	204.56	1671.59	12.60 S	6.43 W	6.12	0.17
1763.55	0.77	208.85	1763.47	13.68 S	6.97 W	6.64	0.07
1855.79	0.76	205.51	1855.70	14.78 S	7.54 W	7.18	0.05
1950.28	0.78	206.12	1950.18	15.92 S	8.09 W	7.70	0.02
2044.71	0.78	205.11	2044.60	17.08 S	8.64 W	8.23	0.01
2107.59	0.78	204.30	2107.48	17.86 S	9.00 W	8.57	0.02
2181.00	0.68	205.41	2180.88	18.71 S	9.40 W	8.94	0.13
2212.00	0.75	200.75	2211.88	19.06 S	9.55 W	9.08	0.30
2307.00	1.32	260.92	2306.86	19.82 S	10.85 W	10.37	1.21
2402.00	1.39	264.18	2401.84	20.11 S	13.08 W	12.59	0.11
2497.00	2.17	288.14	2496.79	19.67 S	15.94 W	15.46	1.12
2592.00	2.43	290.31	2591.72	18.41 S	19.54 W	19.09	0.29
2687.00	2.61	291.13	2686.62	16.93 S	23.44 W	23.03	0.19
2782.00	2.92	290.26	2781.51	15.31 S	27.72 W	27.34	0.33
2877.00	2.29	272.70	2876.42	14.39 S	31.89 W	31.53	1.06
2972.00	2.25	264.36	2971.34	14.48 S	35.64 W	35.28	0.35
3067.00	2.49	263.44	3066.26	14.90 S	39.55 W	39.18	0.25
3162.00	1.88	277.02	3161.19	14.95 S	43.15 W	42.77	0.84
3256.00	1.94	282.16	3255.14	14.42 S	46.23 W	45.87	0.19
3351.00	1.98	282.13	3350.08	13.74 S	49.41 W	49.06	0.04
3446.00	2.18	279.43	3445.02	13.10 S	52.79 W	52.46	0.23
3541.00	2.36	277.82	3539.95	12.54 S	56.51 W	56.19	0.21
3636.00	2.47	277.57	3634.86	12.00 S	60.47 W	60.17	0.12
3731.00	1.56	277.03	3729.80	11.58 S	63.79 W	63.49	0.96
3826.00	1.56	275.71	3824.77	11.29 S	66.36 W	66.07	0.04
3921.00	1.55	278.47	3919.73	10.97 S	68.93 W	68.64	0.08
4016.00	1.56	277.66	4014.70	10.61 S	71.48 W	71.21	0.02
4111.00	1.62	282.60	4109.66	10.14 S	74.08 W	73.81	0.16
4206.00	1.53	287.29	4204.62	9.47 S	76.60 W	76.35	0.17
4300.00	1.94	274.42	4298.58	8.98 S	79.38 W	79.14	0.60
4395.00	2.32	273.03	4393.52	8.75 S	82.90 W	82.67	0.40
4490.00	1.60	267.72	4488.46	8.70 S	86.15 W	85.92	0.78
4585.00	1.61	265.11	4583.42	8.87 S	88.81 W	88.57	0.08
4680.00	1.62	289.26	4678.39	8.54 S	91.40 W	91.17	0.71
4775.00	1.60	297.07	4773.35	7.49 S	93.85 W	93.64	0.23
4870.00	1.17	275.88	4868.32	6.79 S	96.00 W	95.81	0.70
4965.00	1.14	269.95	4963.30	6.69 S	97.91 W	97.72	0.13
5060.00	1.68	277.64	5058.27	6.51 S	100.24 W	100.05	0.60
5155.00	1.69	279.26	5153.23	6.09 S	103.00 W	102.82	0.05
5250.00	1.50	287.12	5248.19	5.50 S	105.58 W	105.42	0.31
5345.00	2.35	278.09	5343.14	4.86 S	108.70 W	108.55	0.95
5439.00	2.60	277.47	5437.05	4.31 S	112.72 W	112.59	0.26
5534.00	2.25	268.55	5531.97	4.08 S	116.72 W	116.59	0.54
5629.00	2.19	261.77	5626.90	4.39 S	120.38 W	120.23	0.28
5724.00	2.27	270.41	5721.83	4.63 S	124.05 W	123.90	0.37
5819.00	2.67	282.68	5816.74	4.13 S	128.09 W	127.96	0.69
5914.00	2.52	279.96	5911.64	3.29 S	132.31 W	132.19	0.20
6009.00	1.99	255.78	6006.57	3.33 S	135.97 W	135.85	1.14
6104.00	2.10	226.46	6101.51	4.93 S	138.83 W	138.67	1.09
6199.00	1.63	246.68	6196.46	6.67 S	141.33 W	141.13	0.84
6294.00	2.03	277.86	6291.41	6.97 S	144.24 W	144.03	1.11
6389.00	2.18	284.21	6386.35	6.30 S	147.67 W	147.47	0.29
6484.00	1.44	284.94	6481.30	5.55 S	150.57 W	150.39	0.79

6579.00	0.84	278.30	6576.28	5.14 S	152.41 W	152.24	0.64
6674.00	0.44	270.40	6671.28	5.04 S	153.46 W	153.29	0.43
6769.00	0.44	237.08	6766.27	5.23 S	154.13 W	153.95	0.26
6863.00	1.26	278.51	6860.26	5.27 S	155.45 W	155.27	1.04
6958.00	1.23	279.31	6955.24	4.95 S	157.49 W	157.32	0.03
7053.00	1.03	269.58	7050.22	4.79 S	159.36 W	159.19	0.29
7116.00	0.94	266.09	7113.21	4.83 S	160.44 W	160.28	0.18
7148.00	0.80	262.30	7145.21	4.88 S	160.93 W	160.76	0.47
7180.00	1.88	270.43	7177.20	4.91 S	161.68 W	161.51	3.39
7211.00	4.63	276.80	7208.15	4.76 S	163.43 W	163.26	8.95
7243.00	7.06	278.12	7239.98	4.33 S	166.66 W	166.50	7.59
7275.00	9.95	277.48	7271.62	3.69 S	171.34 W	171.20	9.05
7306.00	12.68	274.57	7302.02	3.07 S	177.39 W	177.27	8.99
7338.00	14.52	272.51	7333.12	2.61 S	184.90 W	184.79	5.95
7370.00	16.43	271.14	7363.96	2.35 S	193.44 W	193.32	6.06
7401.00	18.72	271.28	7393.51	2.15 S	202.79 W	202.68	7.41
7433.00	21.00	272.30	7423.60	1.81 S	213.66 W	213.55	7.18
7465.00	23.06	273.30	7453.27	1.21 S	225.65 W	225.55	6.56
7496.00	26.01	273.17	7481.46	0.49 S	238.50 W	238.41	9.53
7528.00	28.86	273.42	7509.86	0.36 N	253.22 W	253.15	8.90
7559.00	31.51	273.09	7536.66	1.24 N	268.78 W	268.73	8.57
7591.00	33.93	274.28	7563.58	2.36 N	286.04 W	286.01	7.83
7623.00	36.92	274.37	7589.65	3.76 N	304.53 W	304.53	9.33
7654.00	39.41	274.91	7614.02	5.31 N	323.62 W	323.65	8.13
7686.00	42.61	275.18	7638.16	7.16 N	344.53 W	344.61	10.00
7718.00	46.65	275.04	7660.93	9.16 N	366.92 W	367.04	12.65
7749.00	50.69	275.12	7681.40	11.22 N	390.10 W	390.26	13.02
7781.00	54.24	274.35	7700.89	13.31 N	415.39 W	415.59	11.28
7812.00	58.40	273.18	7718.08	15.00 N	441.12 W	441.36	13.76
7844.00	61.74	272.45	7734.04	16.36 N	468.82 W	469.08	10.64
7876.00	64.38	271.54	7748.54	17.35 N	497.33 W	497.60	8.63
7907.00	66.35	270.55	7761.46	17.86 N	525.50 W	525.78	6.98
7939.00	69.29	269.95	7773.54	17.99 N	555.13 W	555.40	9.36
7971.00	72.81	270.00	7783.93	17.97 N	585.39 W	585.65	10.99
8002.00	76.86	270.73	7792.03	18.16 N	615.30 W	615.56	13.26
8034.00	81.38	270.85	7798.07	18.60 N	646.72 W	646.98	14.14
8065.00	84.06	270.71	7802.00	19.01 N	677.46 W	677.72	8.64
8097.00	86.79	270.73	7804.56	19.41 N	709.35 W	709.62	8.53
8109.00	87.47	270.58	7805.16	19.55 N	721.34 W	721.60	5.82
8306.00	89.14	268.66	7811.00	18.24 N	918.23 W	918.40	1.29
8400.00	89.07	268.22	7812.47	15.68 N	1012.18 W	1012.27	0.48
8495.00	91.17	268.65	7812.26	13.09 N	1107.14 W	1107.14	2.26
8527.00	91.11	268.50	7811.63	12.30 N	1139.12 W	1139.09	0.52
8590.00	89.57	269.64	7811.25	11.28 N	1202.12 W	1202.04	3.05
8685.00	88.83	271.16	7812.58	11.94 N	1297.10 W	1297.01	1.77
8780.00	87.41	275.46	7815.71	17.42 N	1391.87 W	1391.88	4.77
8875.00	86.66	276.40	7820.62	27.22 N	1486.23 W	1486.45	1.26
8970.00	86.85	276.01	7826.00	37.47 N	1580.52 W	1580.97	0.45
9065.00	87.59	274.93	7830.61	46.51 N	1674.98 W	1675.61	1.38
9160.00	87.78	273.85	7834.45	53.77 N	1769.62 W	1770.40	1.15
9255.00	88.70	271.91	7837.37	58.53 N	1864.45 W	1865.32	2.26
9350.00	90.80	270.91	7837.78	60.87 N	1959.41 W	1960.31	2.45
9444.00	88.39	269.22	7838.44	60.98 N	2053.40 W	2054.27	3.13
9539.00	90.62	269.75	7839.26	60.13 N	2148.39 W	2149.21	2.41
9634.00	88.70	268.40	7839.82	58.59 N	2243.37 W	2244.13	2.47
9729.00	89.14	267.93	7841.61	55.55 N	2338.30 W	2338.96	0.67
9824.00	86.85	267.30	7844.94	51.60 N	2433.15 W	2433.69	2.49
9919.00	86.91	268.11	7850.10	47.81 N	2527.93 W	2528.35	0.85
10014.00	86.66	268.38	7855.43	44.90 N	2622.74 W	2623.06	0.39
10109.00	87.84	267.56	7859.98	41.54 N	2717.57 W	2717.78	1.51
10204.00	92.35	269.39	7859.83	39.02 N	2812.51 W	2812.63	5.13
10299.00	92.53	270.25	7855.79	38.72 N	2907.42 W	2907.50	0.92
10394.00	92.22	271.82	7851.85	40.43 N	3002.32 W	3002.42	1.69
10488.00	89.81	273.60	7850.17	44.88 N	3096.19 W	3096.37	3.18
10583.00	89.81	275.93	7850.48	52.76 N	3190.85 W	3191.19	2.45
10678.00	88.83	272.89	7851.61	60.06 N	3285.55 W	3286.04	3.36
10773.00	90.93	273.46	7851.81	65.32 N	3380.40 W	3380.99	2.29
10868.00	90.06	271.85	7850.99	69.73 N	3475.29 W	3475.96	1.93
10963.00	85.98	270.03	7854.27	71.29 N	3570.20 W	3570.88	4.70
11026.00	88.52	270.03	7857.29	71.32 N	3633.12 W	3633.78	4.02
11090.00	90.56	271.19	7857.81	72.00 N	3697.11 W	3697.77	3.66

11153.00	90.00	270.95	7857.51	73.17 N	3760.10 W	3760.77	0.96
11248.00	89.38	270.40	7858.02	74.28 N	3855.09 W	3855.76	0.87
11343.00	88.77	270.36	7859.55	74.91 N	3950.08 W	3950.73	0.65
11438.00	88.89	273.18	7861.50	77.85 N	4045.00 W	4045.70	2.97
11532.00	88.89	276.77	7863.32	86.00 N	4138.61 W	4139.48	3.82
11627.00	88.46	280.28	7865.53	100.08 N	4232.52 W	4233.71	3.72
11722.00	86.60	281.69	7869.62	118.17 N	4325.69 W	4327.28	2.45
11817.00	86.73	283.35	7875.15	138.73 N	4418.27 W	4420.33	1.75
11912.00	87.84	278.75	7879.66	156.91 N	4511.38 W	4513.85	4.97
12007.00	89.75	276.93	7881.66	169.87 N	4605.46 W	4608.22	2.78
12102.00	89.14	273.90	7882.58	178.84 N	4700.02 W	4702.97	3.26
12196.00	88.64	270.96	7884.40	182.82 N	4793.91 W	4796.93	3.17
12291.00	90.25	270.85	7885.32	184.32 N	4888.89 W	4891.92	1.69
12371.00	90.49	269.50	7884.81	184.56 N	4968.88 W	4971.90	1.71
12436.00	90.55	269.25	7884.21	183.86 N	5033.88 W	5036.85	0.39

**CALCULATION BASED ON MINIMUM CURVATURE METHOD**

**SURVEY COORDINATES RELATIVE TO WELL SYSTEM REFERENCE POINT  
TVD VALUES GIVEN RELATIVE TO DRILLING MEASUREMENT POINT**

**VERTICAL SECTION RELATIVE TO WELL HEAD  
VERTICAL SECTION IS COMPUTED ALONG A DIRECTION OF 271.39 DEGREES (TRUE)  
A TOTAL CORRECTION OF 8.39 DEG FROM MAGNETIC NORTH TO TRUE NORTH HAS BEEN APPLIED**

**HORIZONTAL DISPLACEMENT IS RELATIVE TO THE WELL HEAD.  
HORIZONTAL DISPLACEMENT(CLOSURE) AT 12436.00 FEET  
IS 5037.23 FEET ALONG 272.09 DEGREES (TRUE)**

Date Printed:03 March 2014