

LEGEND:

PROPOSED LOCATION

BILL BARRETT CORPORATION

FIDUCIAL 6-62-34 35 NWSW PAD
 #6-62-34-4841BH2 & 3340BH2
 SECTION 34, T6N, R62W, 6th P.M.
 NW 1/4 SW 1/4



Utah Engineering & Land Surveying
 85 South 200 East Vernal, Utah 84078
 (435) 789-1017 * FAX (435) 789-1813



ACCESS ROAD
 MAP

01 28 14
 MONTH DAY YEAR

SCALE: 1:100,000 DRAWN BY: T.W. REVISION: 00-00-00



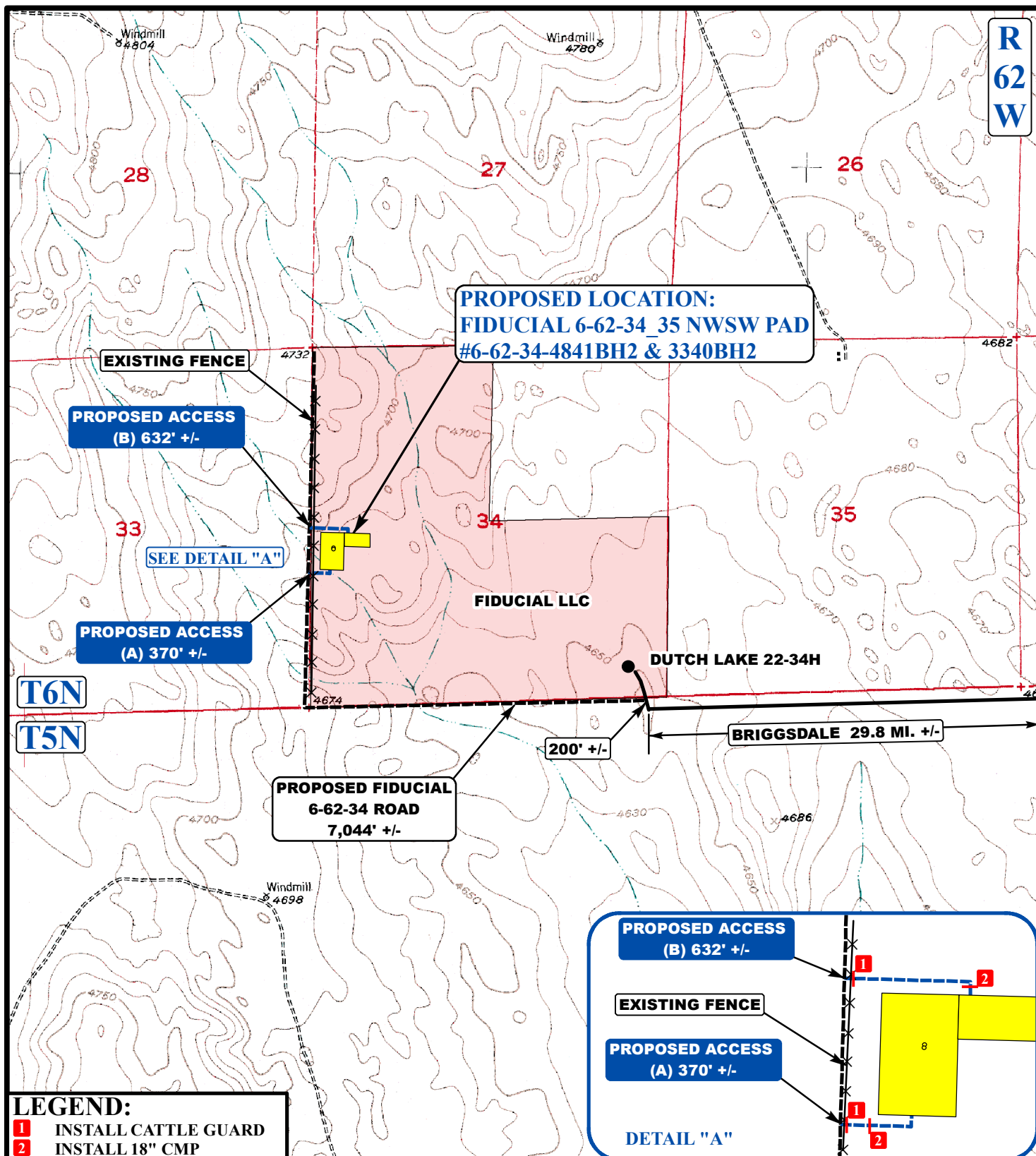

LEGEND:

- EXISTING ROADS
- - - PROPOSED ACCESS ROAD
- x x x x x EXISTING FENCE
- - - PROPOSED ACCESS ROAD
- - - SERVICING OTHER WELLS

BILL BARRETT CORPORATION

FIDUCIAL 6-62-34_35 NWSW PAD
#6-62-34-4841BH2 & 3340BH2
SECTION 34, T6N, R62W, 6th P.M.
NW 1/4 SW 1/4



Utah Engineering & Land Surveying
 85 South 200 East Vernal, Utah 84078
 (435) 789-1017 * FAX (435) 789-1813



ACCESS ROAD
MAP

01 **28** **14**
 MONTH DAY YEAR

SCALE: 1"=2000' DRAWN BY: T.W. REVISION: 00-00-00

B
 TOPO

BILL BARRETT CORPORATION
FIDUCIAL 6-62-34_35 NWSW PAD
#6-62-34-4841BH2 & 3340BH2
SECTION 34, T6N, R62W, 6th P.M.

PROCEED IN A SOUTHERLY, THEN SOUTHWESTERLY DIRECTION FROM BRIGGSDALE, COLORADO ALONG HIGHWAY 392 APPROXIMATELY 9.7 MILES TO THE JUNCTION OF THIS ROAD AND COUNTY ROAD 74 TO THE EAST; TURN LEFT AND PROCEED IN AN EASTERLY DIRECTION APPROXIMATELY 8.1 MILES TO THE JUNCTION OF THIS ROAD AND COUNTY ROAD 85 TO THE SOUTH; TURN RIGHT AND PROCEED IN A SOUTHERLY DIRECTION APPROXIMATELY 3.0 MILES TO THE JUNCTION OF THIS ROAD AND COUNTY ROAD 68 TO THE EAST; TURN LEFT AND PROCEED IN AN EASTERLY DIRECTION APPROXIMATELY 2.0 MILES TO THE JUNCTION OF THIS ROAD AND COUNTY ROAD 89 TO THE SOUTH; TURN RIGHT AND PROCEED IN A SOUTHERLY DIRECTION APPROXIMATELY 3.0 MILES TO THE JUNCTION OF THIS ROAD AND AN EXISTING ROAD TO THE WEST; TURN RIGHT AND PROCEED IN A WESTERLY DIRECTION APPROXIMATELY 4.0 MILES TO THE JUNCTION OF THIS ROAD AND AN EXISTING ROAD TO THE NORTH; TURN RIGHT AND PROCEED IN A NORTHERLY DIRECTION APPROXIMATELY 200' TO THE BEGINNING OF THE PROPOSED FIDUCIAL 6-62-34 ROAD TO THE WEST; FOLLOW ROAD FLAGS IN A WESTERLY DIRECTION APPROXIMATELY 7,044' TO THE BEGINNING OF THE PROPOSED ACCESS TO THE EAST; FOLLOW ROAD FLAGS IN AN EASTERLY DIRECTION APPROXIMATELY 370' TO THE PROPOSED LOCATION.

TOTAL DISTANCE FROM BRIGGSDALE, COLORADO TO THE PROPOSED WELL LOCATION IS APPROXIMATELY 31.2 MILES.