

SPUD: 9/3/55
COMP: 9/20/55
ABDN: 7/19/91
COGCC: PA

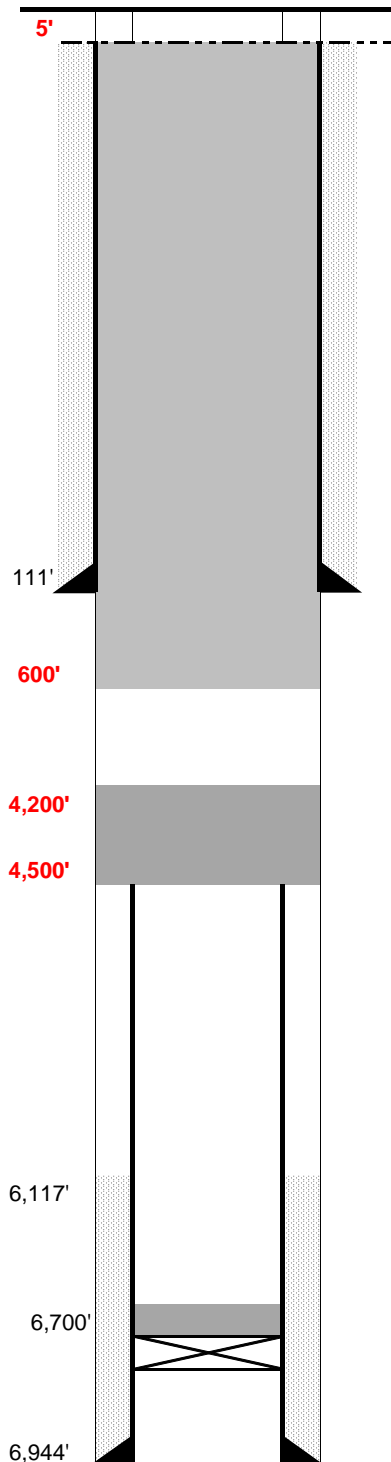

DEPTH: 111' SIZE: 10.75" GRADE: _____ WT (#/ft): 32.8
CEMENT: 200 sx
COMMENTS: _____

DEPTH: 6944' SIZE: 5.5" GRADE: _____ WT (#/ft): 15.5
CEMENT: 250 sx TOC: 6117' est
COMMENTS: _____

PERFS: <u>6808'</u>	-	<u>6822'</u>	PROD ZONE 1: <u>D Sand</u>
PERFS: <u> </u>	-	<u> </u>	ZONE 2: <u> </u>
PERFS: <u> </u>	-	<u> </u>	ZONE 3: <u> </u>

ZONE 1 CIBP:	<u>6,700'</u>	CMT:	<u>2 sx</u>	OTHER:	<u> </u>
2 CIBP:	<u> </u>	CMT:	<u> </u>	OTHER:	<u> </u>
3 CIBP:	<u> </u>	CMT:	<u> </u>	OTHER:	<u> </u>

RECOVERED:	<u>4,500'</u>	SIZE:	<u>5.5"</u>	
CMT 1:	<u>151'</u>	-	<u>71'</u>	COMMENT: <u>35 sx - half in/half out surf csg</u>
CMT 2:	<u>0'</u>	-	<u>30'</u>	COMMENT: <u>10 sx - surface</u>
CMT 3:		-		COMMENT: <u></u>

PROPOSED: Plug #1: 300' cement plug from 4500' to 4200' (top of casing stub)
 Plug #2: 600' cement from 600' to surface to isolate FW zones

NIOBRARA:	6077'
CARLILE	6,390'
D SAND:	6,804'
J SAND:	6,892'