

WELL NAME: Duell #1-26
OPERATOR: J & L Oil Corp
COMP ZONE: D Sand
LOCATION: 8N 60W S26 SE SE

COUNTY: Weld
STATE: Colorado
API : 05-123-09031
GL/KB: 4873' / 4880'

SPUD: 12/20/76
COMP: 8/19/77
ABDN: 1/16/78
COGCC: DA

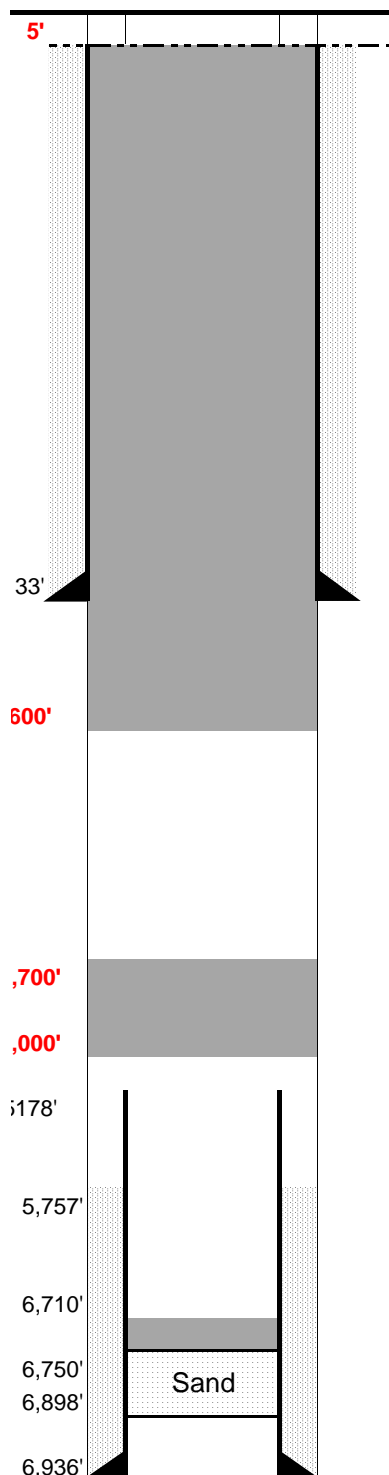

SURFACE CASING

DEPTH: 133' SIZE: 8.625' GRADE: _____ WT (#/ft): 24.0
CEMENT: 80 sx
COMMENTS: _____

PRODUCTION CASING

DEPTH: 6,936' SIZE: 5.5 GRADE: _____ WT (#/ft): 15.5
CEMENT: 150 sx TOC: 5,757'
COMMENTS: _____

PERFS: 6,791' - 6,797' PROD ZONE 1: D Sand - 11 shots
PERFS: _____ - _____ ZONE 2: _____
PERFS: _____ - _____ ZONE 3: _____

PREVIOUS PLUGS

RECOVERED: one? SIZE: _____
CMT 1: 6,750' - 6,898' COMMENT: Sand
CMT 2: 6,710' - 6,750' COMMENT: 5 sx - on top of sand plug
CMT 3: 94' - 250' COMMENT: 50 sx
CMT 3: 0' - 30' COMMENT: 10 sx - surface

PROPOSED: Plug 1: 5,000' - 4700' (above cut casing)
Plug 2: 600' - Surface to isolate FW zones

FORMATIONS:

NIOBRARA: 6,060'
D SAND 6,786' - 6,800'
J SAND 6,870'