

# WELL LOCATION CERTIFICATE

## NB Farms 22-01

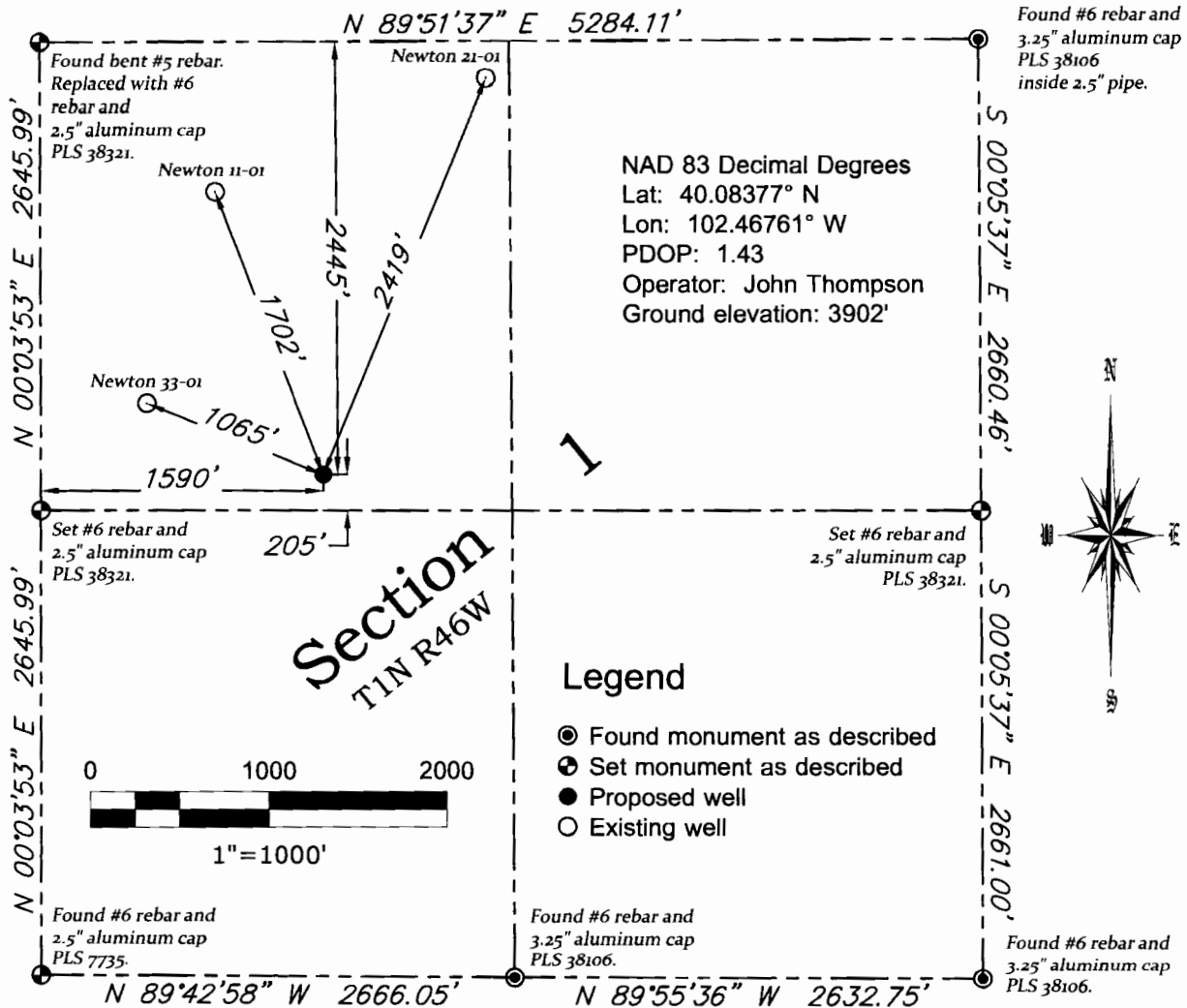

### Notes

NB Farms 22-01 is to be located at a point 2445' from the NORTH line and 1590' (measured at right angles) from the WEST line of the NW Quarter of Section 1, Township 1 North, Range 46 West of the Sixth Principal Meridian, Yuma County, Colorado.

Latitude, Longitude, and Elevation are derived from RTK-GPS observations, and are corrected by the OPUS solution of a static GPS observation.  
Horizontal Datum: NAD83(2011) Vertical Datum: NAVD88

Distances shown hereon are at ground level and are field-measured.

Bearings of this survey are based on the assumption that the north line of the Section 1, Township 1 North, Range 46 West of the 6th Principal Meridian, between monuments described hereon bears N 89°51'37" E as shown hereon.

This well location certificate is not a land survey plat or improvement survey plat and it is not to be relied upon for the establishment of fence, building, or other future improvement lines.

### Legend

- Found monument as described
- ⊙ Set monument as described
- Proposed well
- Existing well

I hereby state that this survey and well location certificate were made under my responsible charge and are in accordance with applicable standards of practice, that the monuments shown hereon actually exist and that this plat and the notes shown hereon accurately represent said survey to the best of my knowledge, information and belief.

John W. Thompson  
Colorado PLS 38321  
For and on behalf of  
Forty North, LLC

NOTICE: According to Colorado law you must commence any legal action based upon any defect in this survey within three years after you first discover such defect. In no event may any action based upon any defect in this survey be commenced more than ten years from the date of the certification shown hereon.



**FORTY NORTH, LLC**  
**LAND SURVEYING**

53575 County Road NN  
Wray, CO 80758  
(970) 466-0552  
fortynorthllc@gmail.com

DATE OF FIELD WORK  
3/10/2014

DATE OF DRAWING  
3/19/2014

PROJECT NO.  
1083.007

Augustus Energy Resources, LLC  
NB Farms 22-01 1N46W

SE1/4 NW1/4 SEC. 1, T1N, R46W, 6PM, Yuma County, Colo.

