

February 10, 2014

Peter and Lisa Ramo
6495 County Road 37
Fort Lupton, CO 80621

RE: Waiver of Rule 603.a.(2)
Mumby State 4A-36H-P266 Through 4H-36H-P266 Facilities/Battery Site.
Township 2 North, Range 66 West
Section 36: E ½ of the SE1/4
Weld County, Colorado

Dear : Peter and Lisa

Encana Oil & Gas (USA) Inc. ("Encana") has staked the Mumby State Facilities/ Battery site at a surface location 84 feet from the South Property line and 642 feet from the East Property line of Section 36, Township 2 North, Range 66 West (see attached survey plat). This well is being drilled under the rules and regulations of the Colorado Oil and Gas Conservation Commission's ("COGCC") Rule 603.a.(2) Statewide Location Requirements. This rule states:

- (2) The Mumby State Facilities/Battery Site shall be located not less than one hundred fifty (150) feet from a surface property line. The Director may grant an exception if it is not feasible for the Operator to meet this minimum distance requirement and a waiver is obtained from the offset Surface Owner(s). An exception request letter stating the reasons for the exception shall be submitted to the Director and accompanied by a signed waiver(s) from the offset Surface Owner(s). Such waiver shall be written and filed in the county clerk and recorder's office and with the Director.

The Mumby State Facilities/Battery Site was staked at a location eighty four feet (84') from your property line. Encana respectfully requests your consent to an exception location for this well by waiver of the COGCC Rule 603.a.(2).

If this meets with your approval, please sign and date both originals of this letter, keeping one for your files and returning one to the undersigned.

Thank you for your time and consideration in this matter. If you have any questions or comments, please contact the undersigned at 970-371-4190 or 303-774-3999.

Sincerely,
Encana Oil & Gas (USA) Inc.



Barney Hammond
Field Land Negotiator

Peter and Lisa Ramo
Rule 603.a.(2) waiver
February 10, 2014
Page 2 of 2

THE UNDERSIGNED SURFACE OWNER HEREBY WAIVES RULE 603.a.(2) AS IT APPLIES TO THE SURFACE LOCATION OF THE MUMBY STATE FACILITIES/BATTERY SITE AND APPROVES THE SURFACE LOCATION OF EIGHTY FOUR FEET (84') FROM THE SOUTH PROPERTY LINE AND SIX HUNDRED AND FORTY TWO FEET (642') FROM THE EAST PROPERTY LINE OF SECTION 36, TOWNSHIP 2 NORTH, RANGE 66 WEST, WELD COUNTY, COLORADO.

 Date 2/28/14
Peter Ramo

 Date 2.25.14
Lisa Ramo

JR Land Surveying, LLC

8114 Northstar Drive
Windsor, Colorado 80528
P. 970-576-4641

Location Drawing

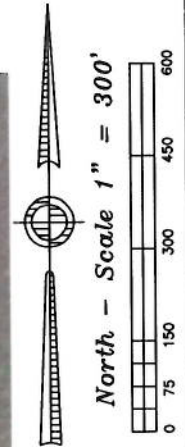
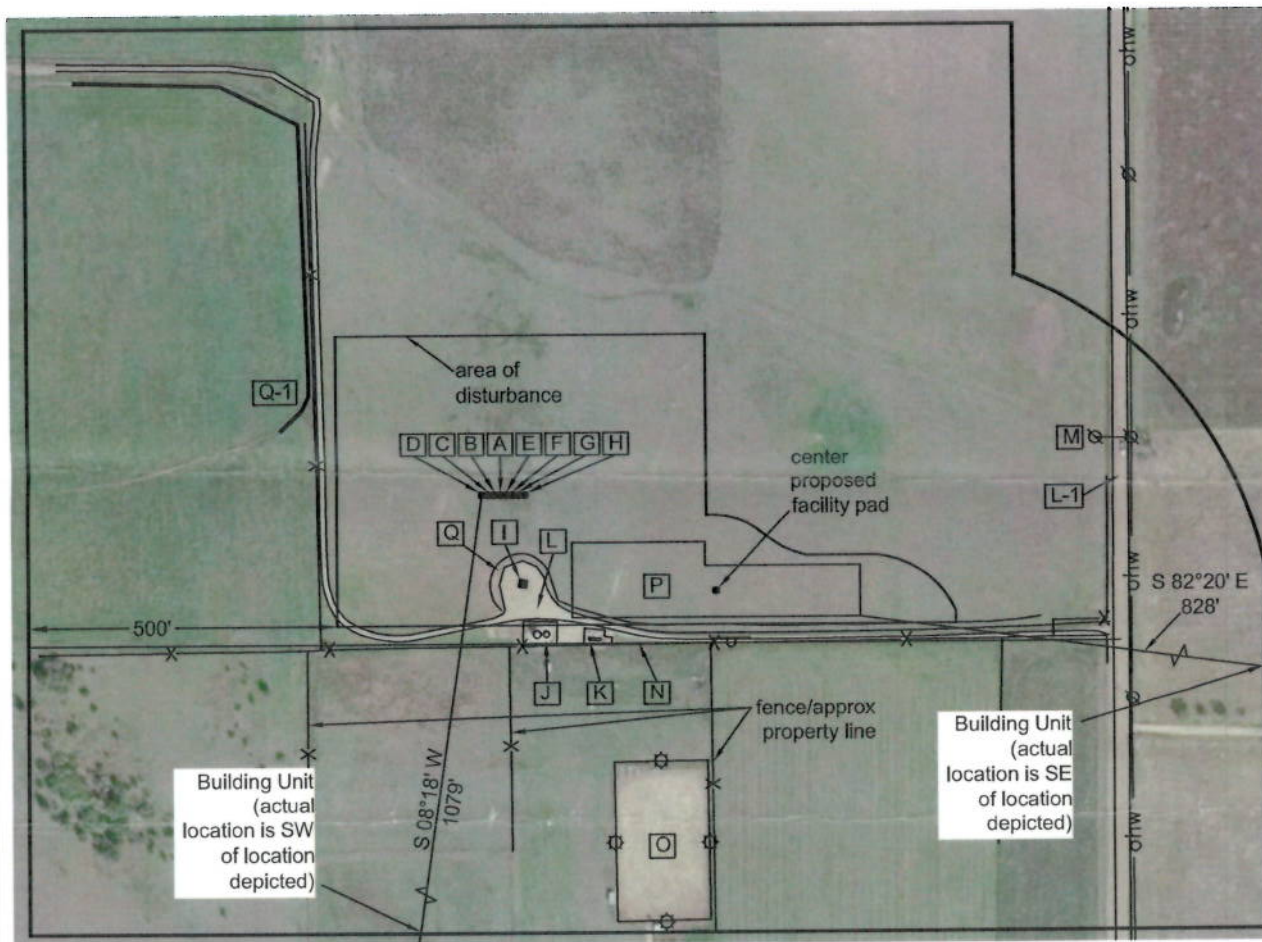

Nearest (from proposed Mumby State 4D-36H-P266 well):
Building Unit: 1083' southwest
Building: 868' southeast
Above Ground Utility: 968' northeast
Railroad: +5,280'
Public Road: 992' east
Property Line: 240' south

Nearest (from center of proposed facility pad):
Building Unit: 929' southwest
Building: 673' southwest
Above Ground Utility: 662' northeast
Railroad: +5,280'
Public Road: 642' east
Property Line: 84' south

Distances listed below are measured from the proposed Mumby State 4D-36H-P266 well

- [A] proposed Mumby State 4D-36H-P266
- [B] proposed Mumby State 4C-36H-P266, 10' west
- [C] proposed Mumby State 4B-36H-P266, 20' west
- [D] proposed Mumby State 4A-36H-P266, 30' west
- [E] proposed Mumby State 4E-36H-P266, 10' east
- [F] proposed Mumby State 4F-36H-P266, 20' east
- [G] proposed Mumby State 4G-36H-P266, 30' east
- [H] proposed Mumby State 4H-36H-P266, 40' east
- [I] existing Mumby State, 147' southeast
- [J] fenced in tanks, 207' southeast
- [K] fenced in separator & combustor, 255' southeast
- [L] access, 195' south
- [L-1] WCR 37, 992' east
- [M] overhead power line, 968' northeast
- [N] property line, 240' south
- [O] fenced in corral/arena, 472' southeast
- [P] proposed facility pad, 139' southeast
- [Q] ditch, 99' south
- [Q-1] ditch, 348' northwest

Proposed Well Data:
Mumby State 4D-36H-P266
Latitude: N 40.090826°
Longitude: W 104.719588°
FSL: 1235'
FEL: 1003'
ELEV: 5018'
PDOP: 2.1

Existing Well Data:
Mumby State #1
Latitude: N 40.090433°
Longitude: W 104.719466°
FSL: 1091'
FEL: 967'
EL: 5015'
PDOP: 1.9

Proposed Center Facility Data:
Center proposed facility
Latitude: N 40.090388°
Longitude: W 104.718343°
FSL: 1074'
FEL: 653'
ELEV: 5013'
PDOP: 2.2

Legend:
○ - light pole
⊗ - power pole
⊙ - sign (buried utility)
—ohw— - overhead power line
—X— - fence line

Mumby 36H-P266 Location Drawing

Improvements extending
500' from disturbance

Township 2 North, Range 66 West,
Section 36: E $\frac{1}{2}$ SE $\frac{1}{4}$
Weld County, Colorado

February 3, 2014

Field observations taken
on 12/20/13 by operator
John Rice