

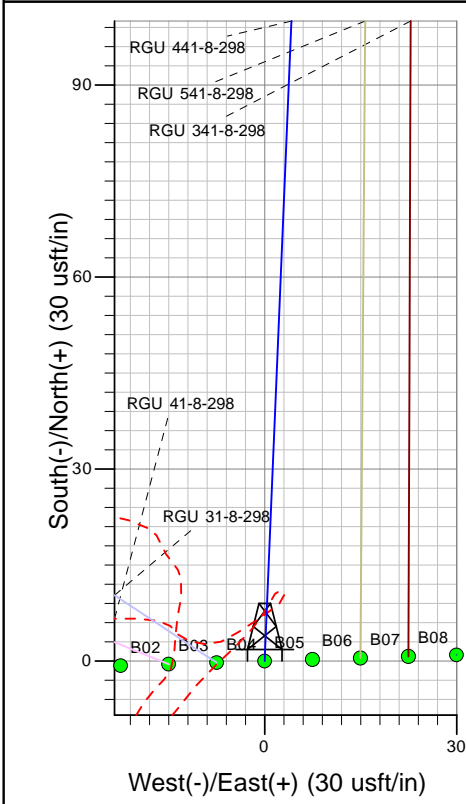

Well Name: RGU 441-8-298
Surface Location: RGU 41-8-298 Pad
North American Datum 1983 , US State Plane 1983 , Colorado Central Zone
Ground Elevation: 6752.00
+N/-S +E/-W Northing Easting Latitude Longitude Slot
0.00 0.00 1764156.60 2184086.20 39.89557 -108.40826 B05
KELLY BUSHING @ 6773.00usft (Cyclone 29 (21' RKB) kjs)

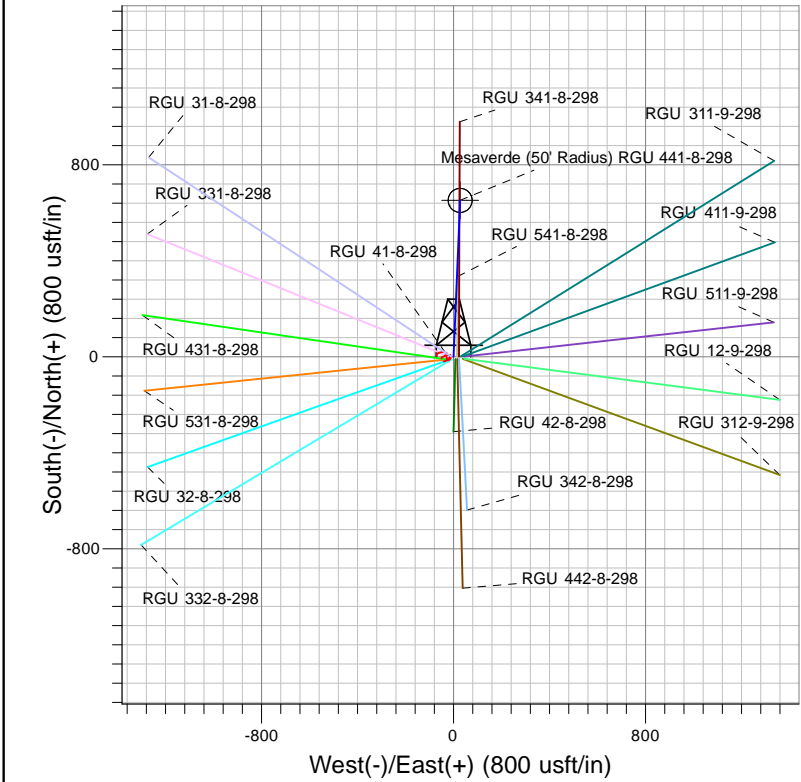
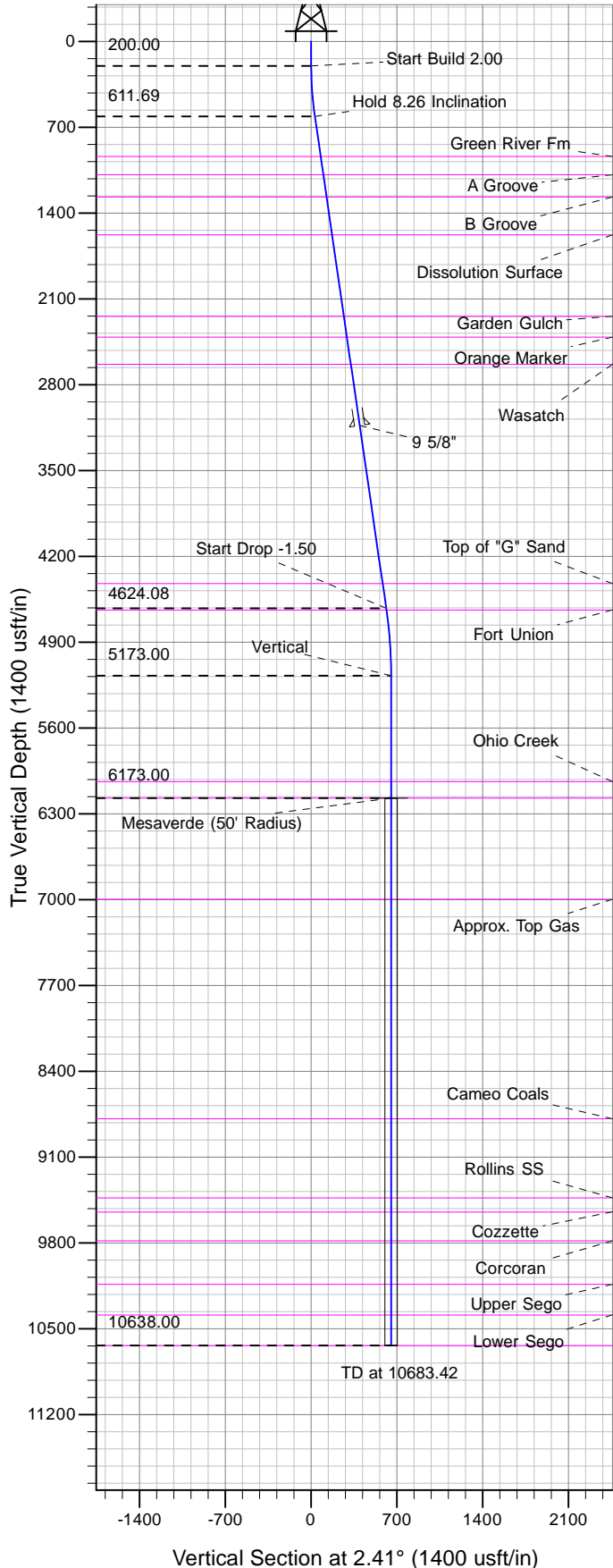

Project: RG 08-02S-098W
Site: RGU 41-8-298 Pad
Well: RGU 441-8-298
Design #2 06Jan14 kjs

Azimuths to True North
Magnetic North: 10.26°
Magnetic Field
Strength: 52219.9snT
Dip Angle: 65.94°
Date: 9/23/2013
Model: IGRF2005-10

ANNOTATIONS								
TVD	MD	Inc	Azi	+N/-S	+E/-W	Vsect	Departure	Annotation
200.00	200.00	0.00	0.00	0.00	0.00	0.00	0.00	Start Build 2.00
611.69	613.12	8.26	2.41	29.71	1.25	29.74	29.74	Hold 8.26 Inclination
4624.08	4667.59	8.26	2.41	611.85	25.76	612.39	612.39	Start Drop -1.50
5173.00	5218.42	0.00	0.00	651.46	27.43	652.04	652.04	Vertical
6173.00	6218.42	0.00	0.00	651.46	27.43	652.04	652.04	Mesaverde
10638.00	10683.42	0.00	0.00	651.46	27.43	652.04	652.04	TD at 10683.42