

CONSTRUCTION LAYOUT DRAWING
1 of 3

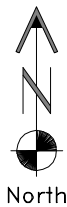

PAD= 280'X410' ELEV= 8769.0'			
DISTURBED AREA= 3.6± ACRES			
ESTIMATED DIRT QUANTITIES			
CUTx10%	FILL	TOPSOIL	EXCESS
42,800	17,690	2,600	22,510
NOTE: VOLUMES IN CUBIC YARDS. TOPSOIL INCLUDED IN VOLUMES AT A DEPTH OF 6".			

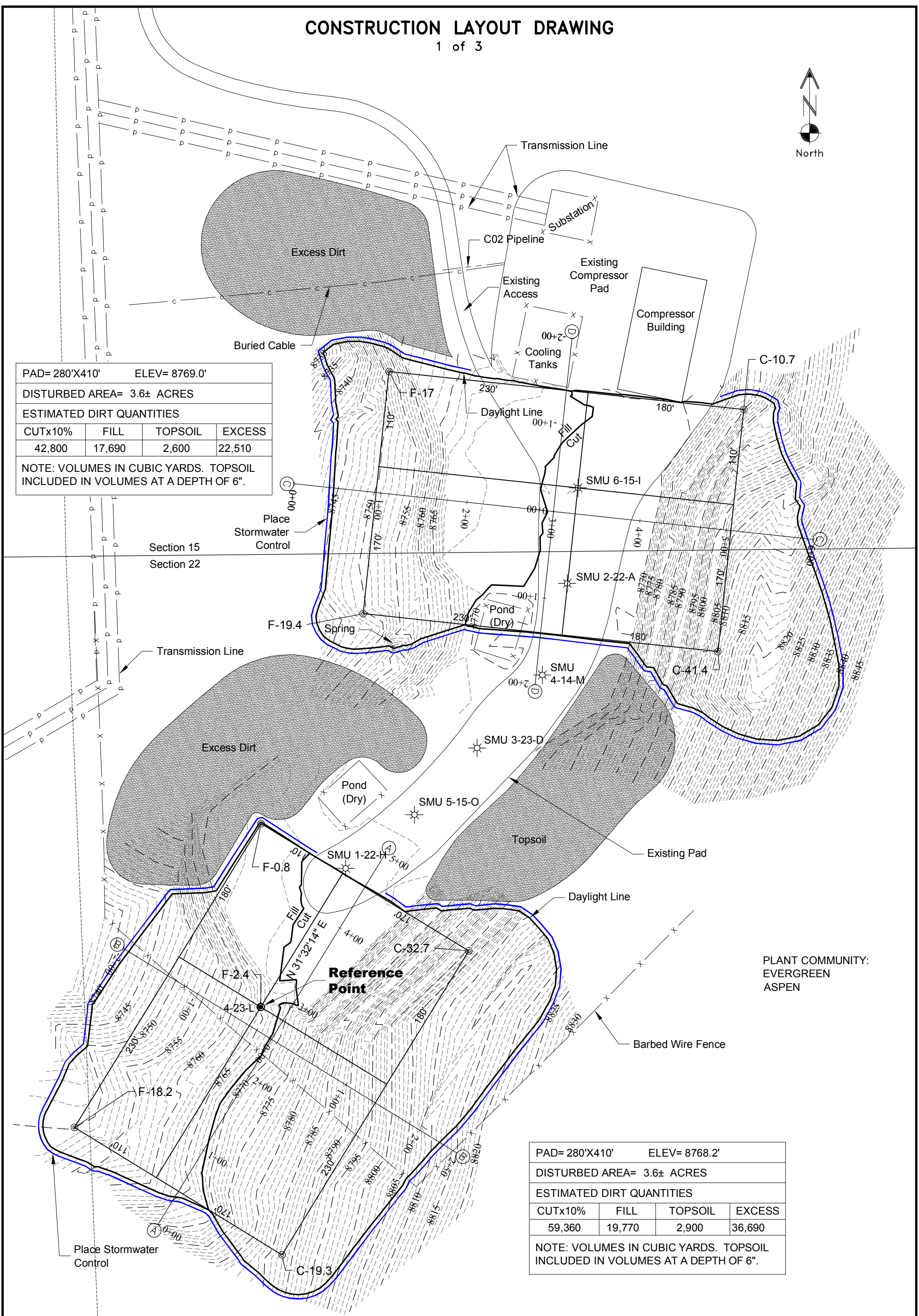

PAD= 280'X410' ELEV= 8768.2'			
DISTURBED AREA= 3.6± ACRES			
ESTIMATED DIRT QUANTITIES			
CUTx10%	FILL	TOPSOIL	EXCESS
59,360	19,770	2,900	36,690
NOTE: VOLUMES IN CUBIC YARDS. TOPSOIL INCLUDED IN VOLUMES AT A DEPTH OF 6".			

NOTE:
10% ALLOWANCE IS MADE FOR SOIL EXPANSION.

12/20/13

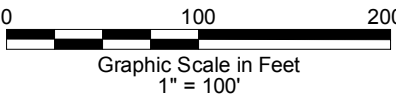

LAND SURVEYING AND MAPPING
LAFAYETTE - WINTER PARK
Ph 303 666 0379 Fx 303 665 6320

OXY PERMIAN
SMU 627S70W ANNEX

NE1/4 NE1/4 SECTION 22 T27S R70W
6th PM HUERFANO COUNTY COLORADO

CONSTRUCTION LAYOUT DRAWING

2 of 3

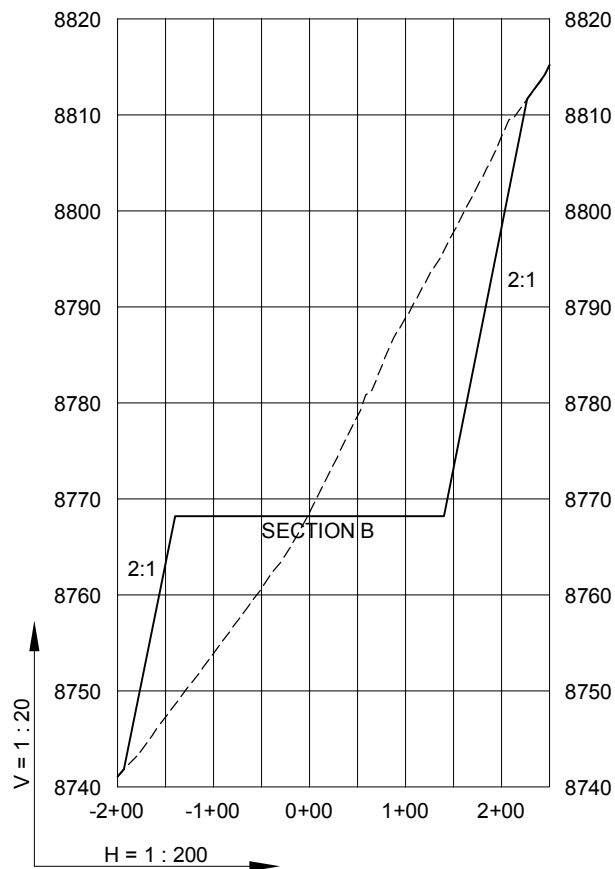
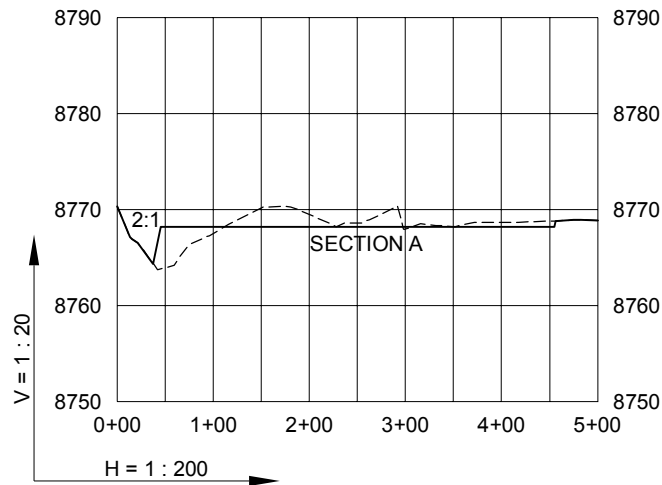

----- Existing Ground
 _____ Proposed Grade



LAND SURVEYING AND MAPPING
 LAFAYETTE - WINTER PARK
 Ph 303 666 0379 Fx 303 665 6320

OXY PERMIAN
SMU 627S70W ANNEX

NE1/4 NE1/4 SECTION 22 T27S R70W
6th PM HUERFANO COUNTY COLORADO

12/20/13

CONSTRUCTION LAYOUT DRAWING

3 of 3

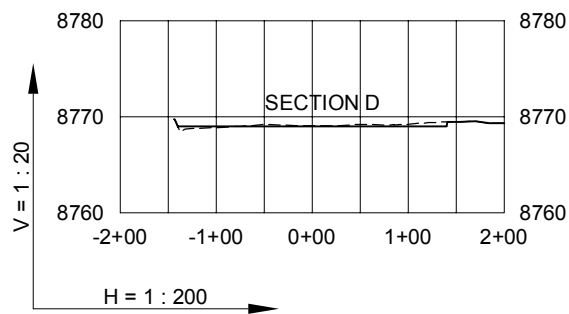
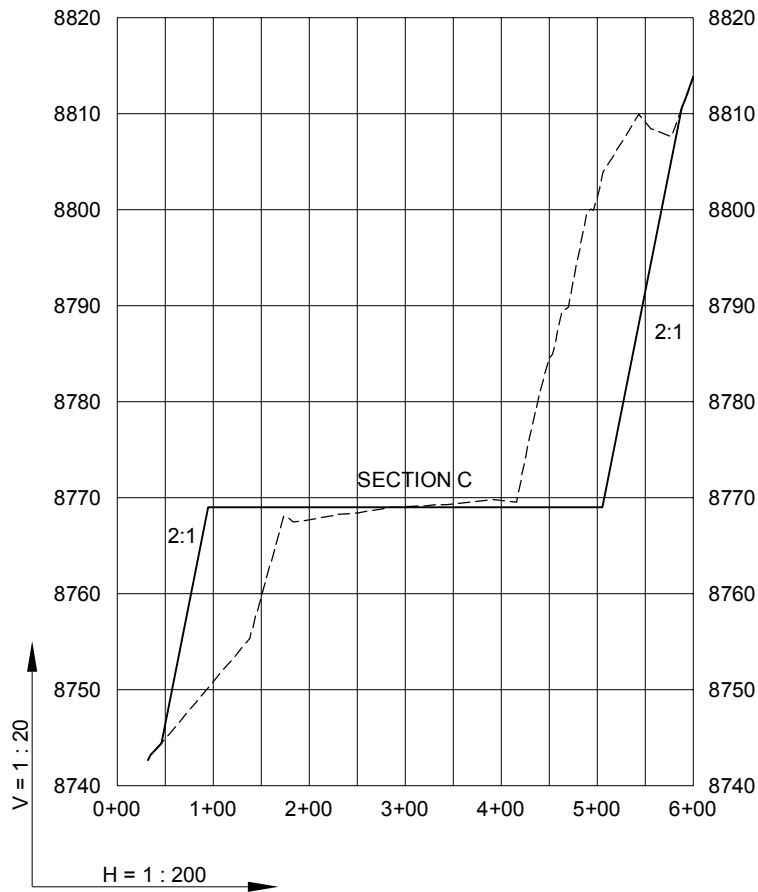

----- Existing Ground
 _____ Proposed Grade



LAND SURVEYING AND MAPPING
 LAFAYETTE - WINTER PARK
 Ph 303 666 0379 Fx 303 665 6320

OXY PERMIAN
 SMU 627S70W ANNEX

NE1/4 NE1/4 SECTION 22 T27S R70W
 6th PM HUERFANO COUNTY COLORADO

12/20/13