

Nearest:
 Building 358' southeast
 Building Unit 379' southeast
 Above Ground Utility: 419' west
 Public Road: 437' west
 Property Line: 350' south
 Railroad: +5,280'

Location Drawing

JR Land Surveying, LLC
 8114 Northstar Drive
 Windsor, Colorado 80528
 P. 970-576-4641

Proposed Well Data:
 Minch 3D-4H-L368
 Latitude: N 40.25225°
 Longitude: W 105.01608°
 FSL: 1677'
 FWL: 453'
 ELEV: 5077'
 PDOP: 1.6

Field observations taken
 on 1/16/13 by operator
 John Rice.

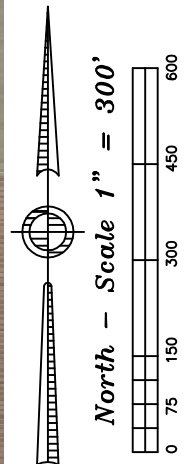
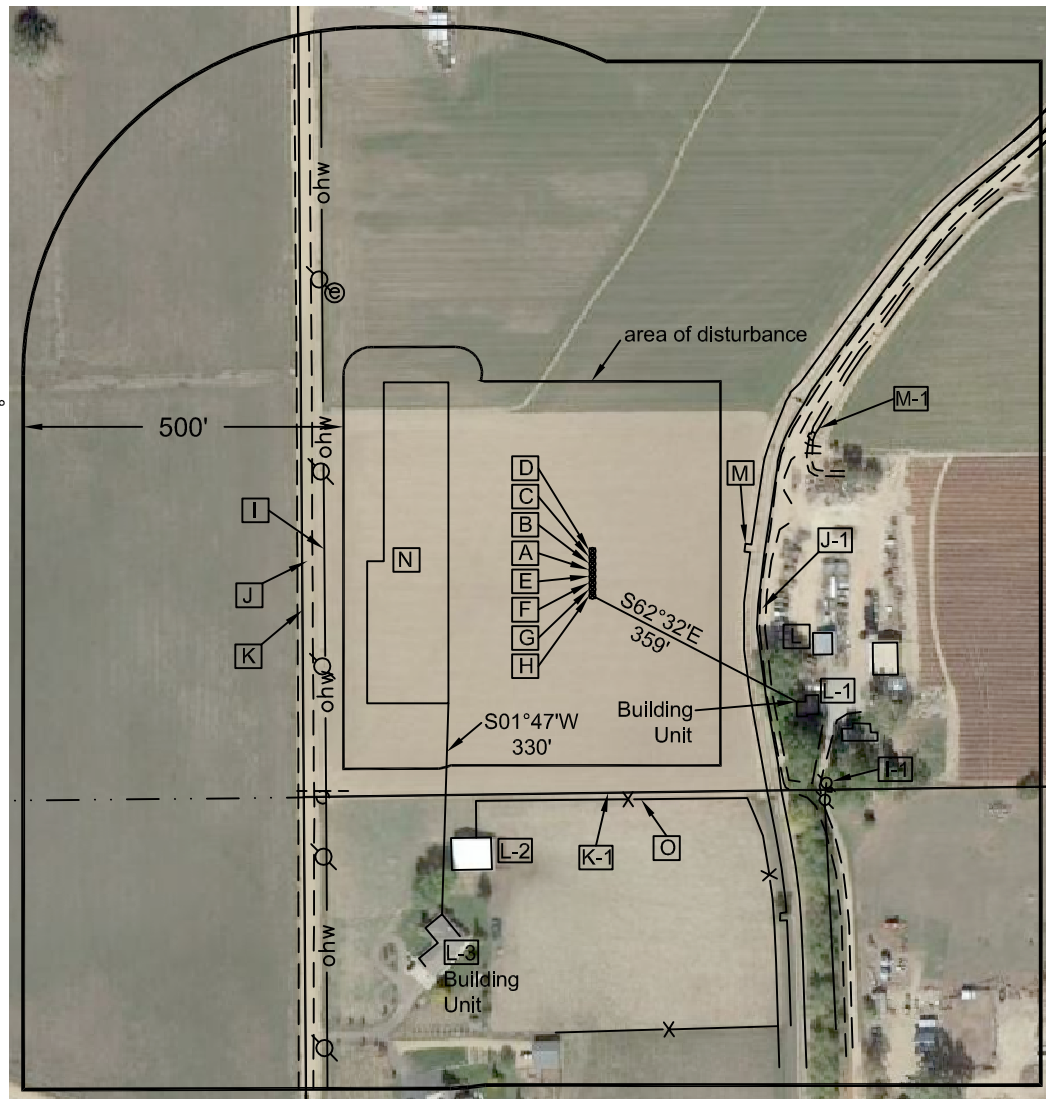

Distances listed below are measured from the proposed Minch 3D-4H-L368

Legend:
 ○ - gas marker
 ⊗ - power pole
 ⊕ - electric meter
 —ohw— - overhead power line
 —X— - fence line

- [A] proposed Minch 3D-4H-L368
- [B] proposed Minch 3C-4H-L368, 10' north
- [C] proposed Minch 3B-4H-L368, 20' north
- [D] proposed Minch 3A-4H-L368, 30' north
- [E] proposed Minch 3E-4H-L368, 10' south
- [F] proposed Minch 3F-4H-L368, 20' south
- [G] proposed Minch 3G-4H-L368, 30' south
- [H] proposed Minch 3H-4H-L368, 40' south
- [I] overhead power line 419' west
- [L-1] overhead power line 494' southeast
- [J] Weld County Road 5; 437' west
- [J-1] access 265' southeast
- [K] property line 453' west
- [K-1] property line 350' south
- [L] building 358' southeast
- [L-1] Building Unit 379' southeast
- [L-2] building 447' southwest

- [L-3] Building Unit 330' southwest
- [M] concrete ditch 239' northeast
- [M-1] ditch 395' northeast
- [N] proposed facility pads 225' west
- [O] fence 359' south

Minch 4H-L368 Location Drawing

Improvements extending
 500' from disturbance

Township 3 North, Range 68 West,
 Section 4: NW $\frac{1}{4}$ SW $\frac{1}{4}$
 Weld County, Colorado

January 10, 2014