

Location Drawing

DOLPH 15C-1HZ

Horizontal Multi Well Pad

Lot 2 NW¼ SECTION 1, TOWNSHIP 2 NORTH, RANGE 66 WEST OF THE 6TH PRINCIPAL MERIDIAN

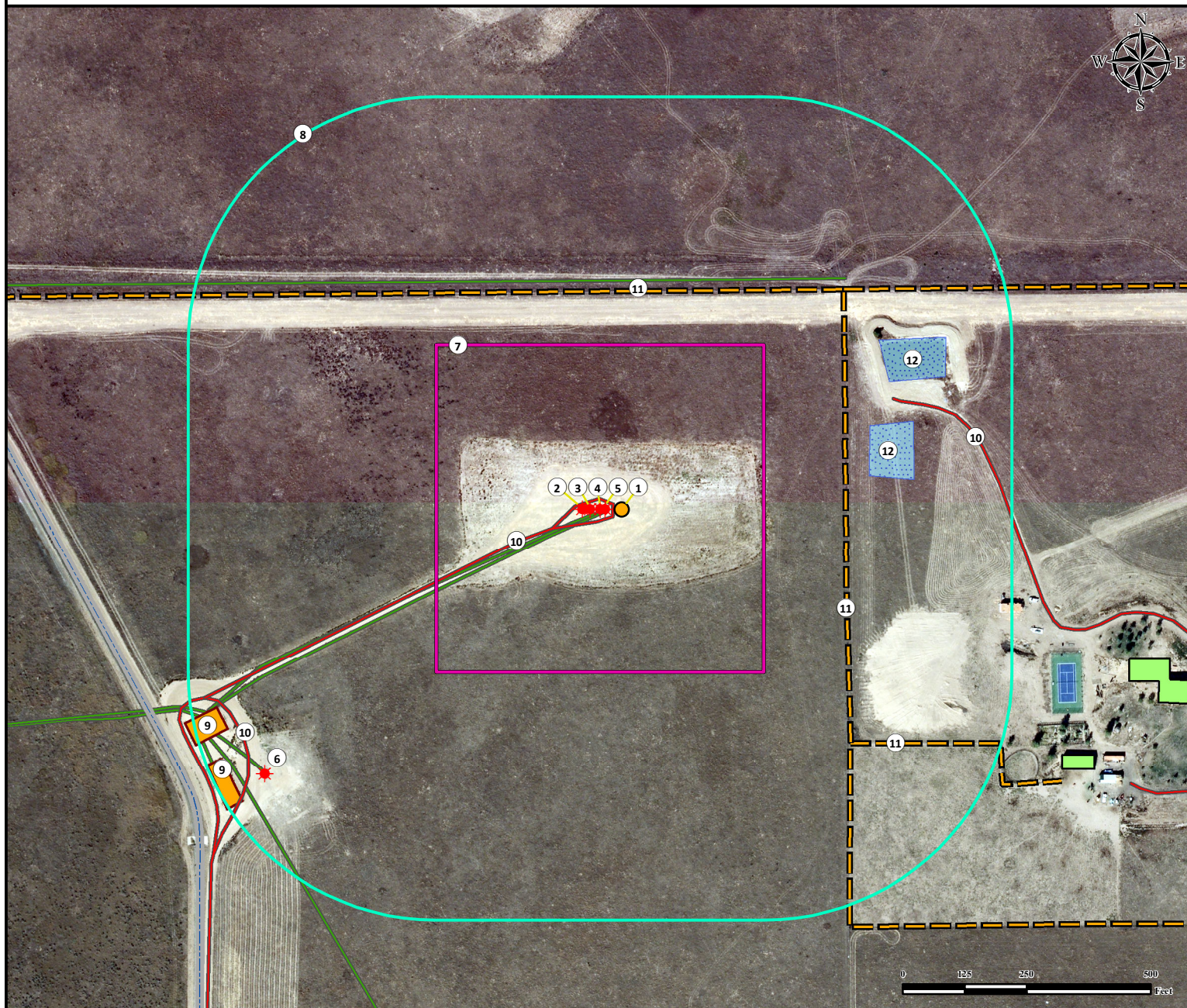

- | | |
|---|--|
| <p>1. Proposed Well DOLPH 15C-1HZ.</p> <p>2. Existing Well DOLPH 30-1 is ±78' W.</p> <p>3. Existing Well DOLPH 31-1 is ±62' W.</p> <p>4. Existing Well DOLPH 22-1 is ±46' W.</p> <p>5. Existing Well DOLPH 3-1 is ±30' W.</p> <p>6. Existing Well UPRR 38 PAN AM V 2 is ±895' SW.</p> | <p>7. Operational Disturbance Area.</p> <p>8. 500' Radius.</p> <p>9. Existing Facilities are ±908' SW and ±950' SW.</p> <p>10. Private Roads are ±19' W, ±591' NE, and ±888' SW.</p> <p>11. Fences are ±441' N, ±450' E, and ±657' SE.</p> <p>12. Ponds are ±501' NE and ±597' NE.</p> <p style="padding-left: 20px;">Feature at ±597' no longer exists.</p> |
|---|--|

Legend		Proposed Well		Building/Building Unit		Fence
		Existing Well		Facility Enclosure		Pipeline
		Disturbance Area		Lake/Pond		Concrete Ditch
		500' Radius		Private Road		

Reference Location

**** All measurements are made from Reference Well DOLPH 15C-1HZ ****
Lat: 40.173375° Long:-104.727031° (NAD83)
Elevation: 5013 Feet

Surface Use: Rangeland

Nearest Building Unit: >1000' SE

Prepared for:

Anadarko
Petroleum Corporation

KERR-MCGEE OIL & GAS ONSHORE LP



Use our resources to find yours!
www.petro-fs.com
(303) 928-7128

Field Date: 10/29/2013
 Drafting Date: 12/1/2013
 Drafter: CPO
 Revision:

Data Sources:

- Aerial courtesy of Anadarko Petroleum Corporation (2010)