

# DOLPH 15C-1HZ MULTI-WELL PLAN

SECTION 1, TOWNSHIP 2 NORTH, RANGE 66 WEST, 6TH P.M.

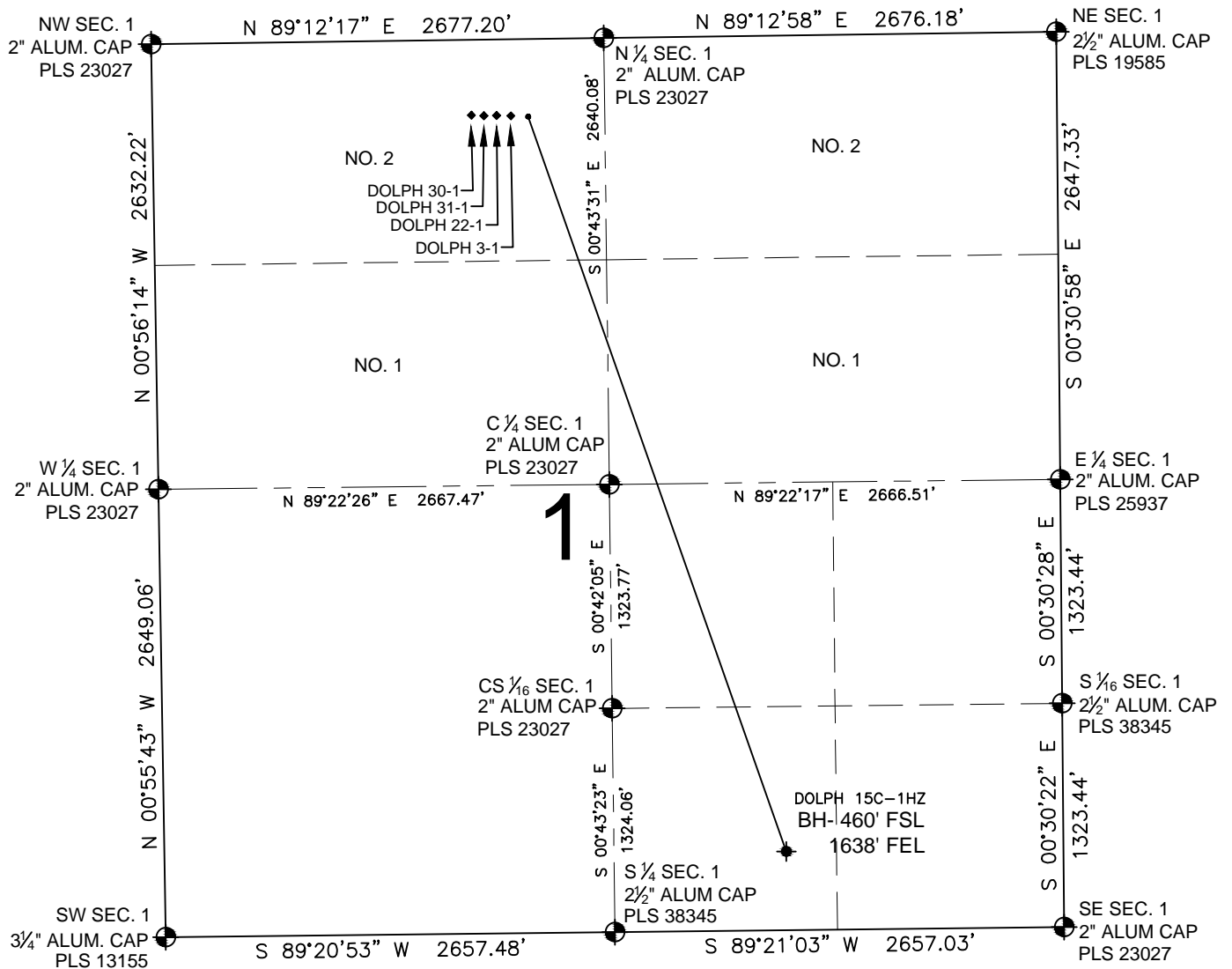

## LEGEND

- ⊕ = EXISTING MONUMENT
- = PROPOSED WELL
- ⬮ = BOTTOM HOLE
- ◆ = EXISTING WELL
- BH = BOTTOM HOLE

## NOTES:

DOLPH 15C-1HZ TO BE AT 470' FNL, 2225' FWL.  
 BOTTOM HOLE AT 460' FSL & 1638' FEL  
 DOLPH 3-1 IS 470' FNL & 2195' FWL.  
 DOLPH 22-1 IS 471' FNL & 2179' FWL.  
 DOLPH 31-1 IS 471' FNL & 2163' FWL.  
 DOLPH 30-1 IS 471' FNL & 2147' FWL.

PREPARED BY:

**PFS**

Petroleum Field Services, LLC  
 1801 W. 13th Ave.  
 Denver, CO 80204



KERR-MCGEE OIL & GAS ONSHORE LP

FIELD DATE:

10-29-13

DRAWING DATE:

03-03-14

SURFACE LOCATION:

SE 1/4, SW 1/4, SEC. 1, T2N, R66W, 6TH P.M.  
 WELD COUNTY, COLORADO

