



February 13, 2014

Colorado Oil & Gas Conservation Commis  
The Chancery Building  
1120 Lincoln Street, Suite 801  
Denver, CO 80203

Attn: Mr. Matt Lepore, Director

RE: Minch 3A-4H-L368  
Township 4, Range 3N, 6th P.M.  
Section 4: 1707' FSL; 453' FWL (Surface Hole Location)  
Section 4: 2546' FSL; 460' FEL (Bottom Hole Location)  
Weld County

Mr. Lepore,

Encana Oil & Gas (USA) Inc. ("Encana") is planning to drill the captioned boundary well in accordance with the provisions of COGCC Rule 318A.e.

Proposed spacing unit configuration: S2N2 & N2S2 Sec. 4 T3N, R68W  
Formation(s): Niobrara  
Spacing unit acreage: 320

Encana is not the only owner within the proposed spacing unit, and as such provided notice to the remaining owner(s) within said proposed spacing unit as required under COGCC Rule 318A.e(6). The required thirty (30) day notice period has elapsed absent the receipt by Encana of an objection to said proposal by the owner(s) within the proposed spacing unit for this well.

Enclosed is a copy of the map illustrating the proposed wellbore spacing unit to assist you in your review and approval of Encana's proposed APD for the captioned well.

Thank you for your time and attention to this matter. Encana respectfully requests that the COGCC review the enclosed information and approve the Application for Permit to Drill the captioned well.

Sincerely,

A handwritten signature in blue ink that reads "Chris McRickard". The signature is fluid and cursive, with the first name "Chris" and last name "McRickard" clearly distinguishable.

Chris McRickard  
Permitting Analyst

JR Land Surveying, LLC

8114 Northstar Drive  
Windsor, Colorado 80528  
P. 970-576-4641

## WELL LOCATION CERTIFICATE

THIS MAP DOES NOT REPRESENT A BOUNDARY SURVEY

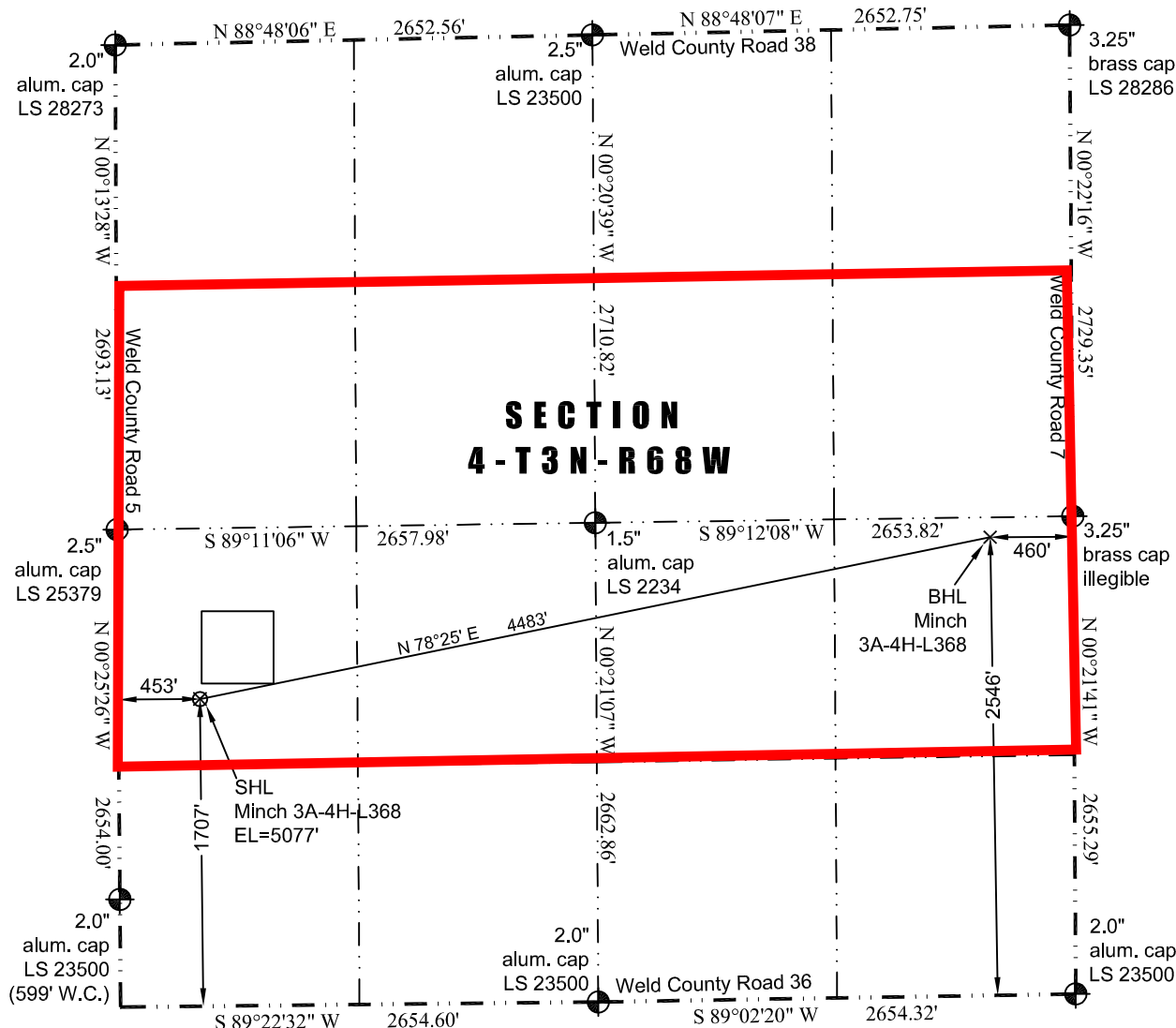
Scale 1" = 1000'  
approximate scaleLEGEND  
— found survey monument  
— calculated dimension  
(c)

In accordance with a request from Jay Knutson of EnCana Oil & Gas (USA) Inc., JR Land Surveying, LLC has determined the location of the **Minch 3A-4H-L368** well site to be SHL: 1707' FSL and 453' FWL, (BHL: 2546' FSL and 460' FEL), as measured at ninety (90) degrees from the section lines of Section 4, Township 3 North, Range 68 West of the 6th Principal Meridian, Weld County Colorado.

Proposed Surface Hole Data:

Latitude: N 40.25233° (BHL: 40.25473°)  
Longitude: W 105.01607° (BHL: 105.00032°)  
PDOP: 1.6

## Nearest:

Building Unit: 396' southeast  
Building: 367' southeast  
Public Road: 437' west  
Property Line: 380' south  
Existing Well: E.L. Minch 14-4D; 1,822' southeast

Above Ground Utility: 419' west  
Railroad: +5,280'  
Well Window: SHL is 87' outside  
High Occupancy Building Unit: +5,280'

## Notes:

- 1) Bearings and distances based on NAD 83 Colorado North State Plane Coordinate, using RTK GPS observations taken 12/19/13 by operator John Rice.
- 2) Conversion factor to ground (1.0002811815).
- 3) Elevations based on NAVD 88 GPS heights and Geoid 2003 corrections.
- 4) See Location Drawing for visible improvements within 500 feet of Pad Site.
- 5) The surface use is a cultivated field.

**NOTICE:** According to Colorado law you must commence any legal action based upon any defect in this W.L.C. within three years after you first discover such defect. In no event may any action based upon any defect in this W.L.C. be commenced more than ten years from this said date of the certification shown hereon.

I hereby certify that this Well Location Certificate was prepared by me or under my direct supervision on 12/20/2013 for and on behalf of EnCana Oil & Gas (USA) Inc. That it is not a Land Survey Plat or an Improvement Survey Plat and that it is not to be relied upon for establishment of fences, buildings, or other future improvement lines. 38219

John Robert McGehee LS#38219  
Well: Minch 3A-4H-L368 WL-C