

EE3 LLC

LOCATION OVERVIEW DRAWING
SURPRISE 2-08H
SECTION 8, T6N, R80W, 6th PM
NE1/4NE1/4

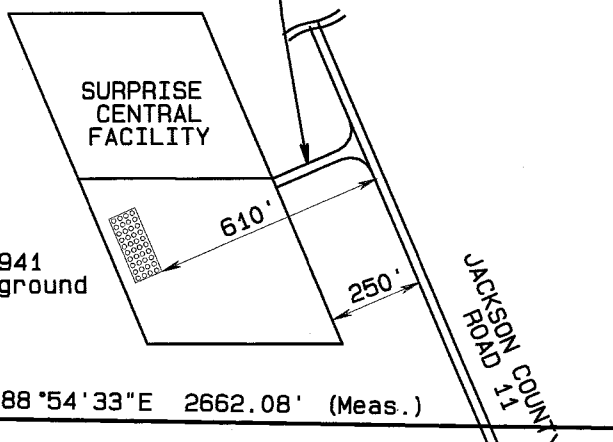

ACCESS ROAD
(18' WIDE)
DISTURBED ROW
(40' WIDE)



N89°26'47"E
2649.75' (Meas.)

Sec 5 Sec 4

S88°54'33"E 2662.08' (Meas.)

JACKSON COUNTY
ROAD 11

500'

SURPRISE 2-08H

Surface Location (NAD 83)
Lat: 40.511158°N
Long: 106.391600°W

NEW ACCESS
ROAD
(18' x 420')

DISTURBED ROW
(40' WIDE)

EXISTING 2-TRACK

S01°02'08"W 2645.43' (Meas.)



GRAPHIC SCALE

1"=500'

500 0 500

OVERHEAD POWER (TYP)

DISTURBED AREA FOR DRILL PAD

BEFORE RECLAMATION:

PAD TOTAL=(250'x340')/43560=1.95 Ac
EXISTING ACCESS ROAD=(20'x2356')/43560=1.08 Ac
NEW ACCESS ROAD ROW=(40'x420')/43560=0.39 Ac
TOTAL=3.42 Ac

AFTER RECLAMATION:

PAD TOTAL=120'x150'/43560=0.41Ac
EXISTING ACCESS ROAD=(20'x2356')/43560=1.08 Ac
NEW ACCESS ROAD ROW=(40'x420')/43560=0.39 Ac
TOTAL=1.88 Ac

DISTURBED AREA FOR PRODUCTION PAD

PAD AREA=10.0 Ac
NEW ACCESS ROAD=(40'x250')/43560=0.26 Ac (INCL TURNOUT)
TOTAL= 10.26 Ac

FEATURE TABLE

EXISTING FEATURE	DIRECTION	LENGTH
PUBLIC ROAD (JCR 11)	N67°01'40"E	2086'
RAILROAD	S88°08'W	24.8 mi
PROPERTY LINE	NORTH	212'
PROPERTY LINE	EAST	305'
INTERMITTENT STREAM	S72°W	356'
EXISTING POWER LINE	SOUTH	1665'
BUILDING (BARN)	N83°01'E	5962'

PLANT COMMUNITY

- ☐ DISTURBED GRASSLAND
- ☒ NATIVE GRASSLAND
- ☐ SHRUB LAND
- ☐ PLAINS RIPARIAN
- ☐ MOUNTAIN RIPARIAN
- ☐ FOREST LAND
- ☐ WETLANDS AQUATIC
- ☐ ALPINE
- ☐ OTHER (Describe):

CURRENT LAND USE

- | | | | | | |
|----------------|-------------------------------------|--|---|---|------------------------------|
| CROP LAND: | <input type="checkbox"/> IRRIGATED | <input type="checkbox"/> DRY LAND | <input type="checkbox"/> IMPROVED PASTURE | <input type="checkbox"/> HAY MEADOW | <input type="checkbox"/> CRP |
| NON-CROP LAND: | <input type="checkbox"/> RANGELAND | <input checked="" type="checkbox"/> TIMBER | <input type="checkbox"/> RECREATIONAL | <input type="checkbox"/> OTHER (Describe) | |
| SUBDIVIDED: | <input type="checkbox"/> INDUSTRIAL | <input type="checkbox"/> COMMERCIAL | <input type="checkbox"/> RESIDENTIAL | | |

FUTURE LAND USE

- | | | | | | |
|----------------|-------------------------------------|--|---|---|------------------------------|
| CROP LAND: | <input type="checkbox"/> IRRIGATED | <input type="checkbox"/> DRY LAND | <input type="checkbox"/> IMPROVED PASTURE | <input type="checkbox"/> HAY MEADOW | <input type="checkbox"/> CRP |
| NON-CROP LAND: | <input type="checkbox"/> RANGELAND | <input checked="" type="checkbox"/> TIMBER | <input type="checkbox"/> RECREATIONAL | <input type="checkbox"/> OTHER (Describe) | |
| SUBDIVIDED: | <input type="checkbox"/> INDUSTRIAL | <input type="checkbox"/> COMMERCIAL | <input type="checkbox"/> RESIDENTIAL | | |