

Location Drawing

SEKICH STATE 16N-17HZ

Horizontal Multi Well Pad

LOT 2 SW¼ SECTION 18, TOWNSHIP 3 NORTH, RANGE 67 WEST OF THE 6TH PRINCIPAL MERIDIAN

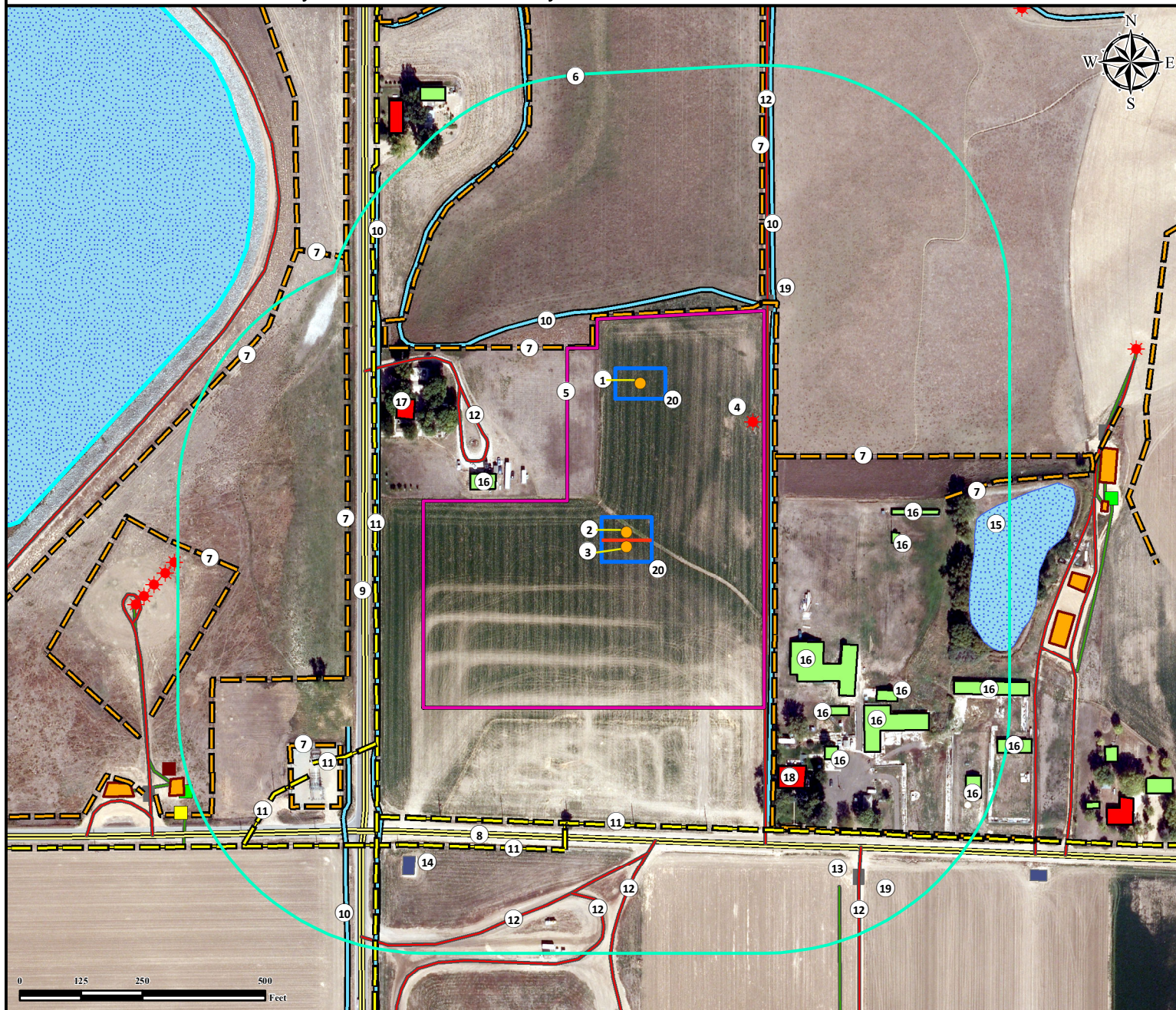

- | | | |
|--|---|--|
| <p>1. Proposed Well SEKICH STATE 39C-17HZ. 2. Proposed Well SEKICH STATE 16N-17HZ. 3. Proposed Well SEKICH STATE 38C-17HZ. 4. Existing Well FIECHTNER #18-13J7 is ±341' NE. 5. Operational Disturbance Area. 6. 500' Radius. 7. Fences are ±301' E, ±338' NE, ±383' NW, ±568' W, ±726' SW, ±795' SW, and ±798' NW.</p> | <p>8. County Road 32 is ±626' S. 9. County Road 13 is ±534' W. 10. Ditches are ±295' E, ±455' NW, ±507' W, and ±692' SW. 11. Powerlines are ±512' W, ±596' S, ±606' SW, ±668' SW, and ±813' SW. 12. Private Roads are ±285' E, ±327' NW, ±631' SE, ±655' SE, ±745' SW, and ±800' SE. 13. Cattle Guard is ±847' SE.</p> | <p>14. Oil and Gas Equipment is ±787' SW. 15. Pond is ±706' SE. 16. Buildings are ±283' NW, 400' SE, ±502' NW, ±538' SE, ±593' SE, ±539' NE, ±539' NE, ±598' SE, ±601' SE, ±732' SE, ±850' SE, and ±864' SE. 17. Building Unit is ±502' NW. 18. Building Unit is ±562' SE. 19. Gates are ±548' NE and ±847' SE. 20. Pump Jack Operational Area</p> |
|--|---|--|

| | | |
|--|--|---|
| Legend <div style="display: flex; flex-wrap: wrap;"> <div style="width: 50%;"> <p>● Proposed Well</p> <p>★ Existing Well</p> <p>■ Gate/Cattle Guard</p> <p>■ EFM</p> <p>■ ECD</p> </div> <div style="width: 50%;"> <p>□ Disturbance Area</p> <p>○ 500' Radius</p> <p>□ Pump Jack Operational Area</p> <p>□ Facility Enclosure</p> <p>■ Oil and Gas Equipment</p> </div> <div style="width: 50%;"> <p>■ Building Unit</p> <p>■ Building</p> <p>■ Lake/Pond</p> <p>■ Pipeline</p> <p>■ Ditch</p> </div> <div style="width: 50%;"> <p>— Private Road</p> <p>— Public Road</p> <p>— Fence</p> <p>— Powerline</p> </div> </div> | Reference Location <p>** All measurements are made from Reference Well SEKICH STATE 16N-17HZ ** Lat: 40.220762° Long:-104.939840° (NAD83) Elevation: 4875 Feet Surface Use: Irrigated Crop Nearest Building Unit: ±502' NW</p> | Prepared for: KERR-MCGEE OIL & GAS ONSHORE LP |
| Use our resources to find yours! www.petro-fs.com (303) 928-7128 | Field Date: 10/18/2013 Drafting Date: 02/25/2014 Drafter: DRF Revision: 3 | Data Sources: - Aerial courtesy of Anadarko Petroleum Corporation (2010) |