

Well Name: MARTINSON 25-06F

VERTICAL - ORIGINAL HOLE, 3/7/2014 9:54:06 AM

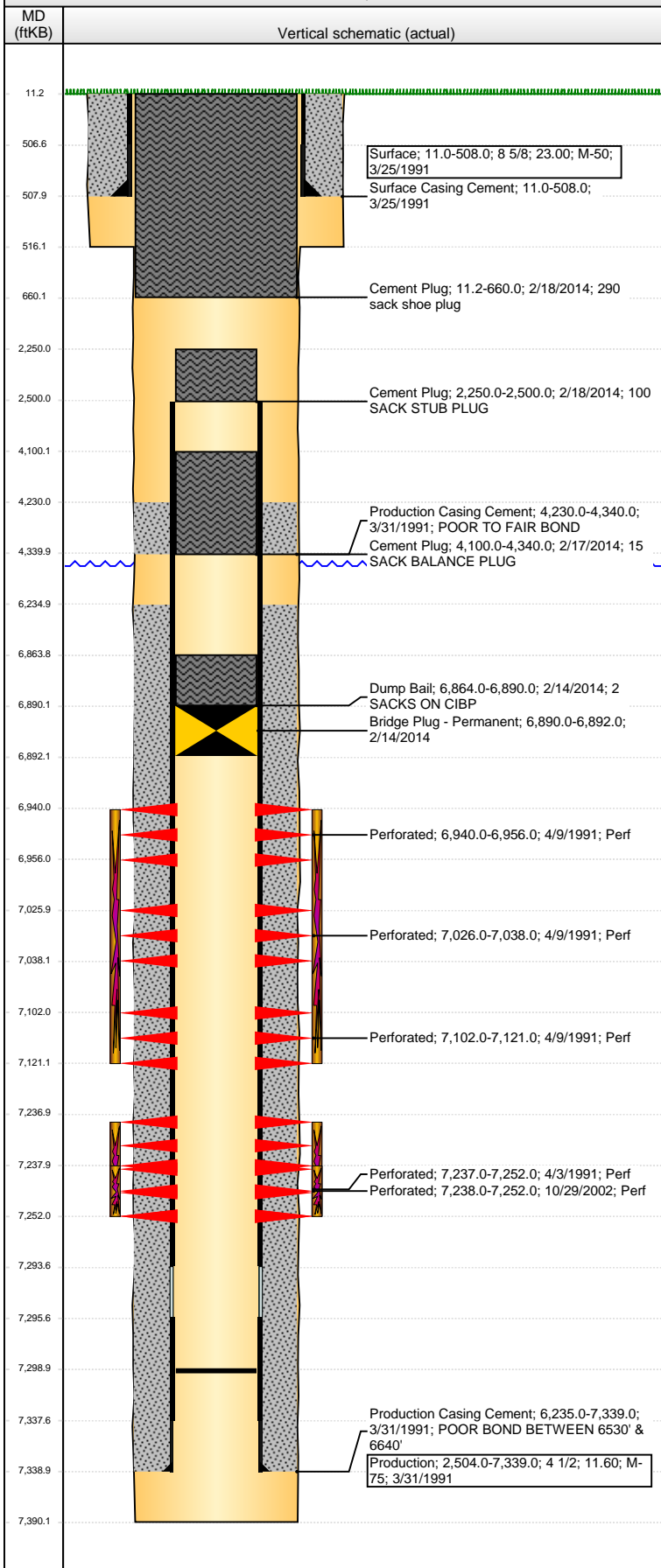

Well Header

API 05-123-14947	Business Unit WATTENBERG	District 15	Well Config VERTICAL
Original KB Elevation (ft) 4,783.00	KB - GL / MSL (ftKB) 11.00	Spud Date 3/25/1991	P & A Date 2/21/2014

Comment

Directions To Well

WCR 35 & WCR 40: NORTH 1/2, EAST 4/10, NORTH INTO

Congressional Location

Quarter 1	Quarter 2	Quarter 3 SE	Quarter 4 NW	Section 25	Township 4 N	Twnshp N...	Range 66	Rng E/W Dir W
-----------	-----------	-----------------	-----------------	---------------	-----------------	-------------	-------------	------------------

Bottom Hole Location

North-South Distance (ft)	From N or S Line	East-West Distance (ft)	From E or W Line
---------------------------	------------------	-------------------------	------------------

Plug Back Total Depths

Date	Depth (ftKB)	Method	Com
4/3/1991	7,264.0	CASED HOLE LOG	DEPTH LOGGER ON CBL
1/26/2010	7,299.0	TAG	MOST RECENT CLEANOUT

Wellbore Sections

Section Des	Size (in)	Act Top, MD (ftKB)	Act Btm, MD (ftKB)
SURFACE	12 1/4	11.0	516.0
PRODUCTION	7 7/8	516.0	7,390.0

Zone Statuses

Zone Name	Status Date	Status	Job
NIOBRARA	4/20/1991	PR	DRILLING/COMPLETION - ORIGINAL, 3/25/1991 00:00
CODELL	4/20/1991	PR	DRILLING/COMPLETION - ORIGINAL, 3/25/1991 00:00
CODELL	11/11/2002	PR	RE-FRAC, 10/25/2002 00:00

Casing Strings

Surface, 508.0ftKB

Casing Description	Run Date	OD (in)	Wt/Len (lb/ft)	Grade	Top, MD (ft...)	MD (ftKB)
Surface	3/25/1991	8 5/8	23.00	M-50	11.0	508.0

Production, 7,339.0ftKB

Casing Description	Run Date	OD (in)	Wt/Len (lb/ft)	Grade	Top, MD (ft...)	MD (ftKB)
Production	3/31/1991	4 1/2	11.60	M-75	11.0	7,339.0

Cement

Description	Top Depth (ftKB)	Bottom Depth (ftKB)
Surface Casing Cement	11.0	508.0
Production Casing Cement	4,230.0	4,340.0
Production Casing Cement	6,235.0	7,339.0
Dump Bail	6,864.0	6,890.0
Cement Plug	4,100.0	4,340.0
Cement Plug	11.2	660.0
Cement Plug	2,250.0	2,500.0

Tubing Components

Item Des	OD (in)	Wt (lb/ft)	Grade	Jts	Len (ft)	Btm (ftKB)	Btm (TVD) (ftKB)
----------	---------	------------	-------	-----	----------	------------	------------------

Perforation Data

Zone	Bnch/St g	Entered Shot Total	Top (ftKB)	Btm (ftKB)	Date
NIOBRARA, ORIGINAL HOLE	A	10	6,940.00	6,956.00	4/9/1991
NIOBRARA, ORIGINAL HOLE	B	10	7,026.00	7,038.00	4/9/1991
NIOBRARA, ORIGINAL HOLE	C	8	7,102.00	7,121.00	4/9/1991
CODELL, ORIGINAL HOLE		60	7,237.00	7,252.00	4/3/1991
CODELL, ORIGINAL HOLE		56	7,238.00	7,252.00	10/29/2002

Stimulations & Treatments

Date	Zone	Primary Job Type
4/4/1991	CODELL, ORIGINAL HOLE	DRILLING/COMPLETION - ORIGINAL
Technical Result	Tech Result Details	Tech Result Note

Comment

FRAC SCREENED OUT @ 5.5ppg STAGE

Well Name: MARTINSON 25-06F

VERTICAL - ORIGINAL HOLE, 3/7/2014 9:54:08 AM

Stimulations & Treatments

Date	Zone	Primary Job Type
4/12/1991	NIOBRARA, ORIGINAL HOLE	DRILLING/COMPLETION - ORIGINAL
Technical Result	Tech Result Details	Tech Result Note

Comment

Date	Zone	Primary Job Type
11/4/2002	CODELL, ORIGINAL HOLE	RE-FRAC
Technical Result	Tech Result Details	Tech Result Note

Comment

Other In Hole

Run Date	Des	OD (in)	Top (ftKB)	Btm (ftKB)
2/14/2014	Bridge Plug - Permanent	3.99	6,890.0	6,892.0

Logs

Date	Type	Top, MD (ftKB)	Btm, MD (ftKB)
3/31/1991	COMPENSATED DENSITY	507.0	7,360.0
3/31/1991	INDUCTION	507.0	7,360.0
4/3/1991	CEMENT BOND	4,050.0	7,260.0
4/11/1991	SONIC	6,800.0	7,282.0
1/23/2013	GYRO	11.0	7,200.0

