

SOUTHERN UTE 33-7-33 #3

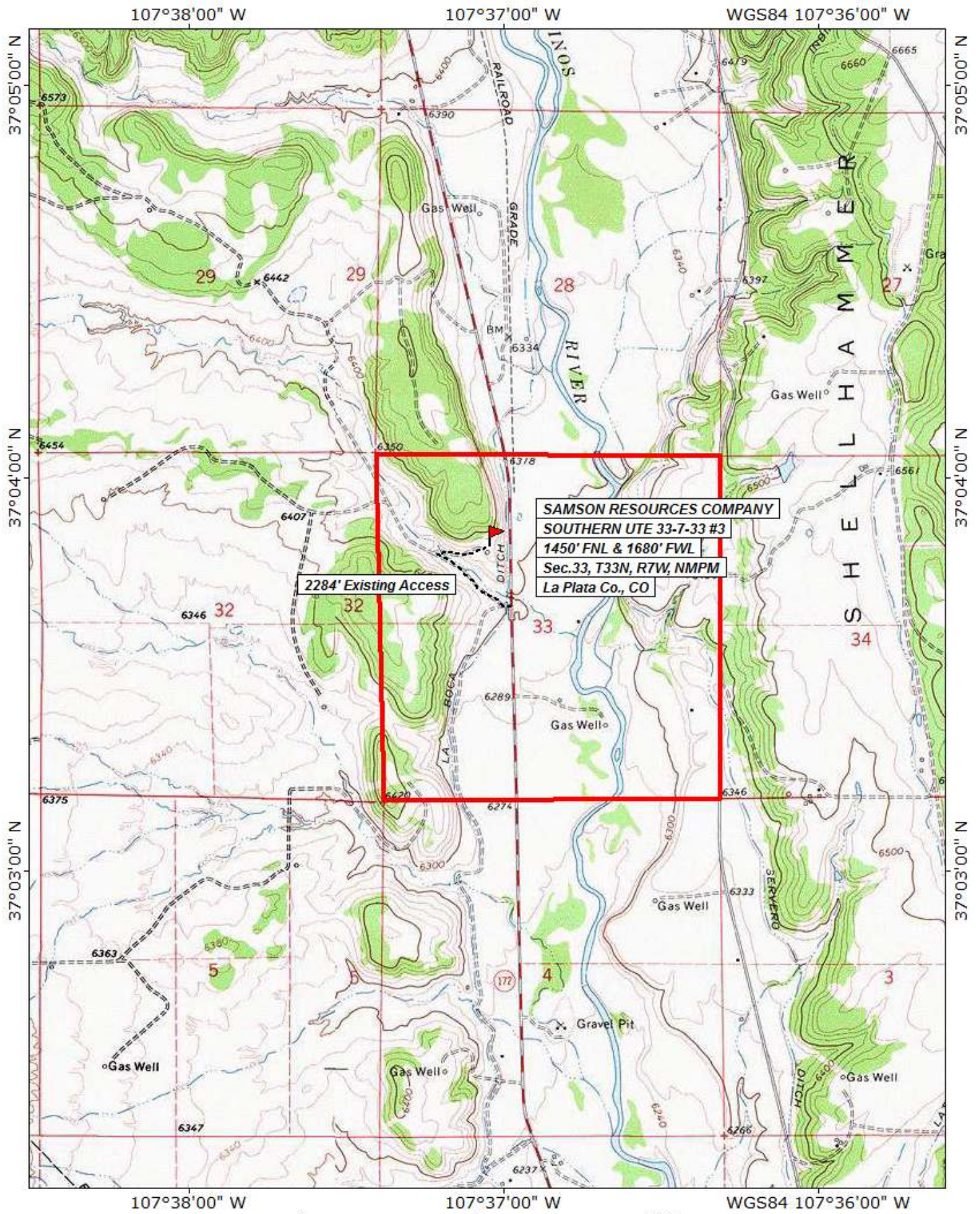

TN MN
10 1/2°

0 1000 FEET 0 500 1000 METERS
Map created with TOPO!® ©2003 National Geographic (www.nationalgeographic.com/topo)

NE/4 NW/4

Fd. SUIR A.C.

SE/4 NW/4

N 8°19'00" E, 185.00'

Existing Road

SU 22-33 #2

Southern Ute 33-7-33 #3

SU 22-33

N 68°04'09" E, 3714.91'
Tie to NE Cor. Sec. 33 (Fd. PK Nail w/Refs.)

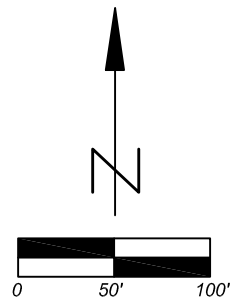

Scale : 1"=100'

PAD DESCRIPTION

A proposed Well pad on Allotment #158 being more particularly described as follows:
Commencing at the NE Corner of Sec.33, T33N, R7W, N.M.P.M., La Plata Co., CO,
a found PK Nail, Thence S 68°04'09" W, a distance of 3714.91' to the Point of Beginning;
Thence: S 8°19'00" W, a distance of 210.00';
Thence: N 81°41'00" W, a distance of 240.00';
Thence: N 8°19'00" E, a distance of 185.00';
Thence: S 81°41'00" E, a distance of 140.00';
Thence: N 8°19'00" E, a distance of 25.00';
Thence: S 81°41'00" E, a distance of 100.00' to the Point of Beginning.

Said Well pad contains 46900 Sq.Ft. or 1.077 Acres, more or less.

Basis of Bearings:

NE Cor. Sec. 33 (Fd. PK Nail w/ Refs.) to
E 1/4 Cor. Sec. 33 (Fd. SUIR A.C.)
S 1°04'53" E, 2647.28'

Proposed Pad for
SAMSON RESOURCES COMPANY
SOUTHERN UTE 33-7-33 #3
1450' FNL & 1680' FWL
Sec.33, T33N, R7W, NMPM
La Plata Co., CO

This is to certify that this plat was prepared from field notes of actual surveys made by me, or under my supervision, and that the same are true and correct to the best of my knowledge and belief.

Richard B. Gabriel
Colorado PLS No. 37929



Field Completion Date: 12 Sep 2011

ES
ENERGY SURVEYORS, INC.

P.O. BOX 991
FARMINGTON, NM 87499

FAX: 801-659-4246
OFFICE: 505-325-4005
CELL: 505-360-8142

Well Location Plat

SAMSON RESOURCES COMPANY
SOUTHERN UTE 33-7-33 #3
1450' FNL & 1680' FWL
Sec. 33, T33N, R7W, NMPM
La Plata Co., CO

Ground Elev. 6361.3 (NGVD 29)
(So. Ute 22-33 SE NW Sec. 33= 6360.9 gr.)

Lat. 37.06381° N
Long. 107.61747° W (NAD 83)

Field Completion Date: 10 Aug 2011
Plat Date: 12 Aug 2011

Non-crop Pasture
Improvements on Sheet 2

This is to certify that this plat was prepared from field notes of actual surveys made by me, or under my supervision, and that the same are true and correct to the best of my knowledge and belief.

Richard B. Gabriel
Colorado PLS No. 37929

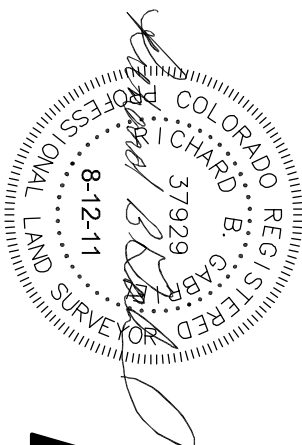

ENERGY SURVEYORS, INC.
P.O. BOX 991
FARMINGTON, NM 87499
FAX: 801-659-4246
OFFICE: 505-325-4005
CELL: 505-360-8142

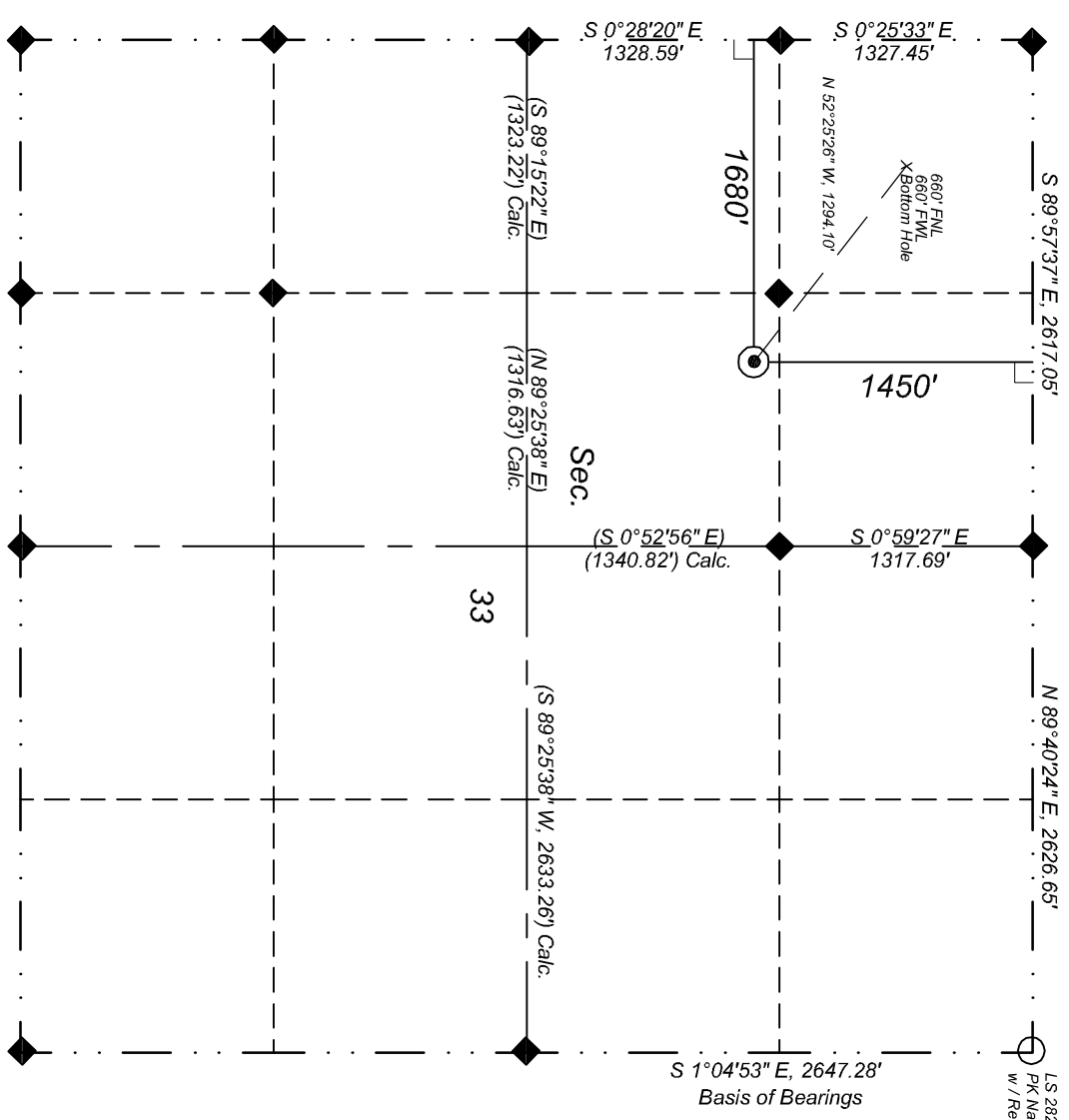

LEGEND

- Proposed Well
- Std. So. Ute 3 1/2" AL. Cap w/refs.
- Std. BLM 3 1/2" AL. Cap w/refs.
- Private Survey Cor. w/refs.
- 90° Symbol
- () Record or Calc. Bearing and Dist.

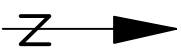

Scale : 1"=1000'

Note: GPS was not used in surveying this location.

NE/4 NW/4

Fd. SUIR A.C.

SE/4 NW/4

N 14°15'07" E, 147.95'

Existing Road

N 75°44'53" E, 40.00'

Tie-In

S 82°24'05" E, 198.32'

N 82°24'05" W, 162.71'

SU 22-33 #2

S 14°15'07" W, 112.34'

Southern Ute 33-7-33 #3

S 7°35'55" W, 40.00'

SU 22-33

Tie to NE Cor. Sec. 33 (Fd. PK Nail w/Refs.)
N 67°06'39" E, 4043.23'

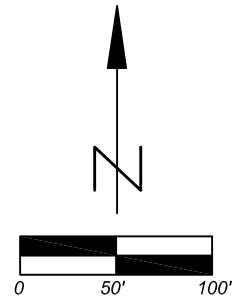

Scale : 1"=100'

Basis of Bearings:

NE Cor. Sec. 33 (Fd. PK Nail w/ Refs.) to
E 1/4 Cor. Sec. 33 (Fd. SUIR A.C.)
S 1°04'53" E, 2647.28'

PIPELINE DESCRIPTION

A proposed Pipeline Right-of-Way 40 (forty) Feet in width across Allotment #158 being more particularly described as follows:

Commencing at the NE Corner of Sec.33, T33N, R7W, N.M.P.M., La Plata Co., CO, a found PK Nail, Thence: S 67°06'39" W, a distance of 4043.23' to the Point of Beginning;
Thence: N 75°44'53" W, a distance of 40.00;
Thence: N 14°15'07" E, a distance of 147.95';
Thence: S 82°24'05" E, a distance of 198.32';
Thence: S 7°35'55" W, a distance of 40.00';
Thence: N 82°24'05" W, a distance of 162.71';
Thence: S 14°15'07" W, a distance of 112.34' to the Point of Beginning.

Said Right-of-Way contains 0.285 Acres, more or less.

Proposed Pipeline for
SAMSON RESOURCES COMPANY
SOUTHERN UTE 33-7-33 #3
1450' FNL & 1680' FWL
Sec.33, T33N, R7W, NMPM
La Plata Co., CO

This is to certify that this plat was prepared from field notes of actual surveys made by me, or under my supervision, and that the same are true and correct to the best of my knowledge and belief.

Richard B. Gabriel
Colorado PLS No. 37929

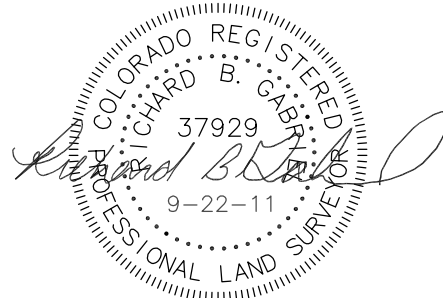

ENERGY SURVEYORS, INC.

P.O. BOX 991
FARMINGTON, NM 87499

FAX: 801-659-4246
OFFICE: 505-325-4005
CELL: 505-360-8142

Field Completion Date: 10 Aug 2011 Rev. 21 Sep 2011

Access Description for Southern Ute 33-7-33 #3

From the intersection of La Plata CR 318 and CO Hwy. 172, travel south on Hwy. 172 for 2.9 miles. Turn right (West) off Hwy. 172 and travel ± 0.3 miles. Turn hard right and follow existing road NE $\pm 800'$ to existing wells and new location.