

			SDSCENT Centralizer	2.88	2.75	20.00
WVF3	12.48					
WVF5	11.48		CBL-Probe (050215) 2.75 digital probe	8.75	2.75	106.50
			SDSCENT Centralizer	2.88	2.75	20.00
CCL	4.13		CCL-Probe (081119)	2.02	2.75	
GR	0.79		GR-probe 2.75 (51013)	3.33	2.75	40.00
Dataset: anshutz state5-62-25-0108xbh.db: field/well/run1/pass1 Total Length: 20.85 ft Total Weight: 187.50 lb O.D.: 2.75 in						

Database File: anshutz state5-62-25-0108xbh.db
 Dataset Pathname: main
 Presentation Format: cbl_dr
 Dataset Creation: Sat Jan 11 12:21:49 2014
 Charted by: Depth in Feet scaled 1:240

9	Collar Locator	-1	LTEN	0	Amplified Amplitude (mV)	10	200	Variable Density	1200
0	Gamma Ray (GAPI)	200	0	(lb)1000	0	Amplitude (mV)	100		

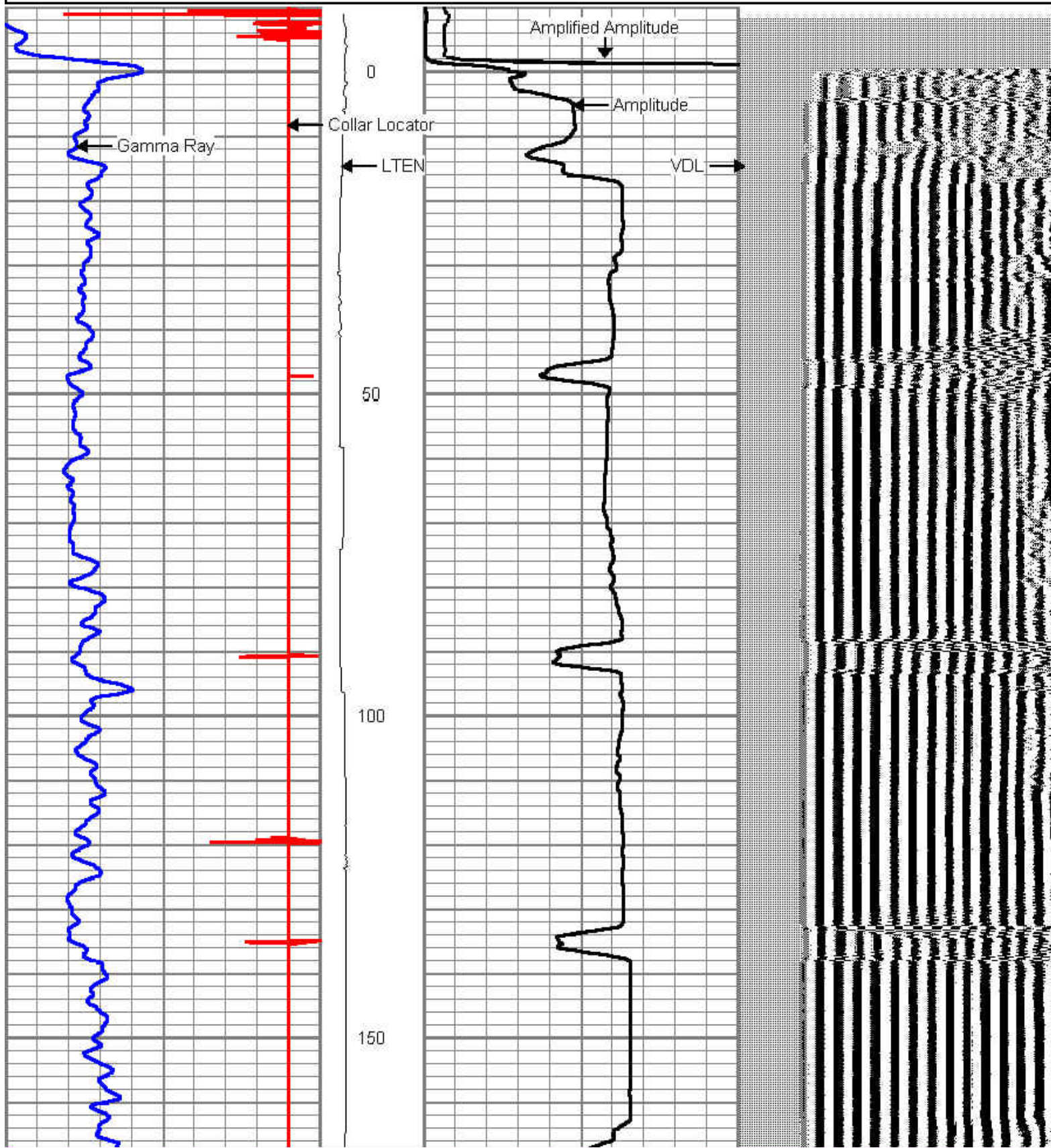

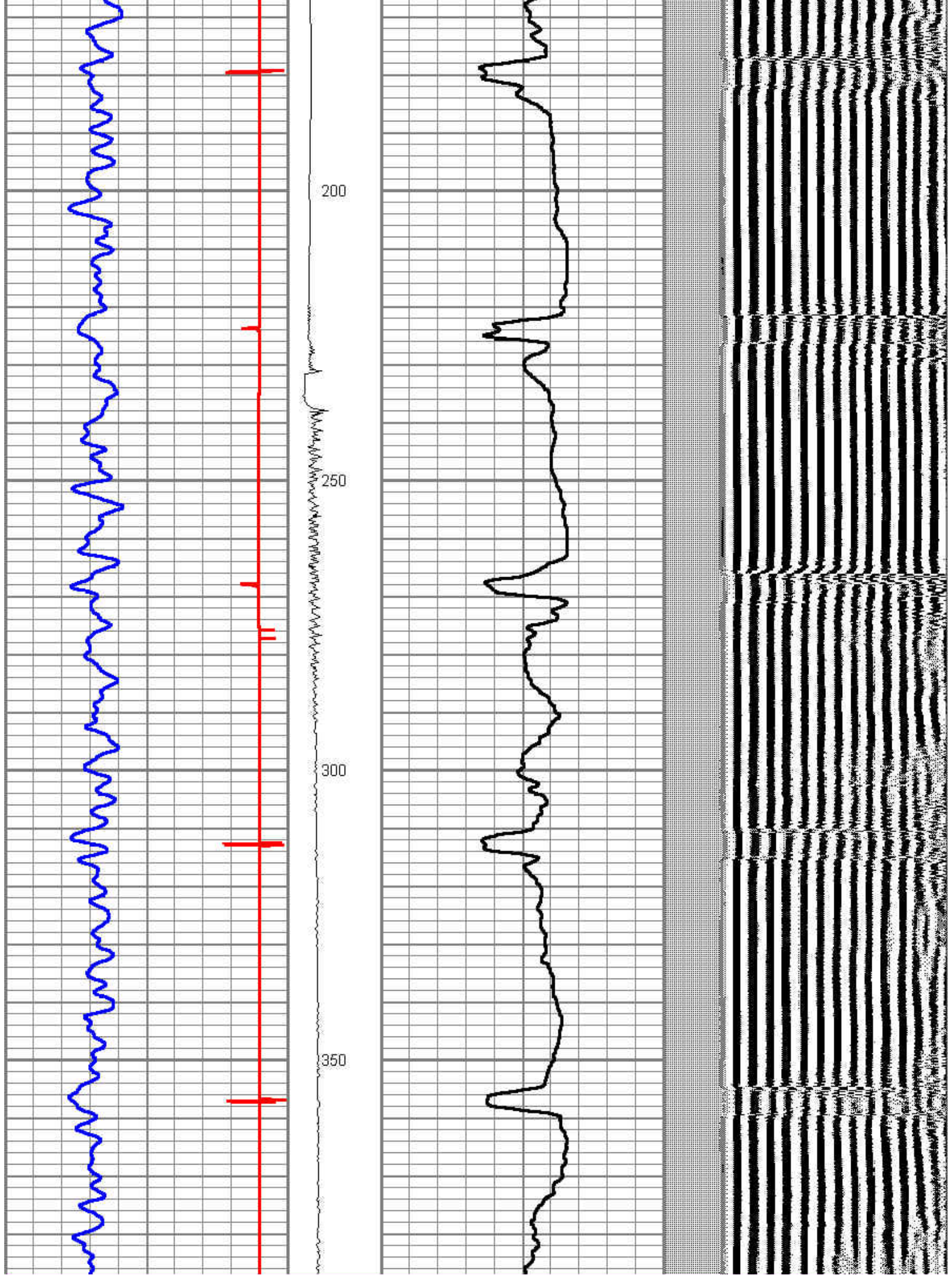

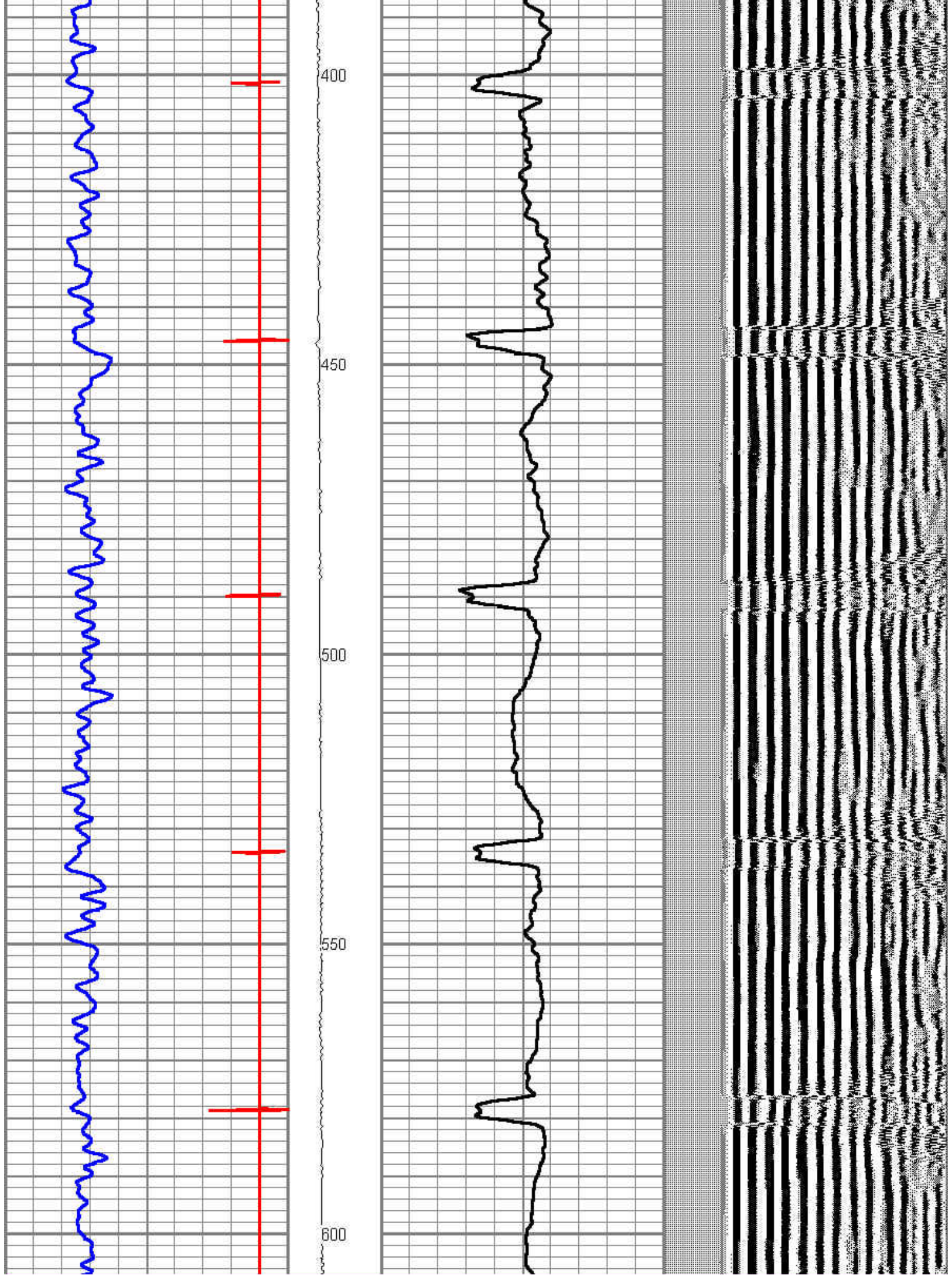

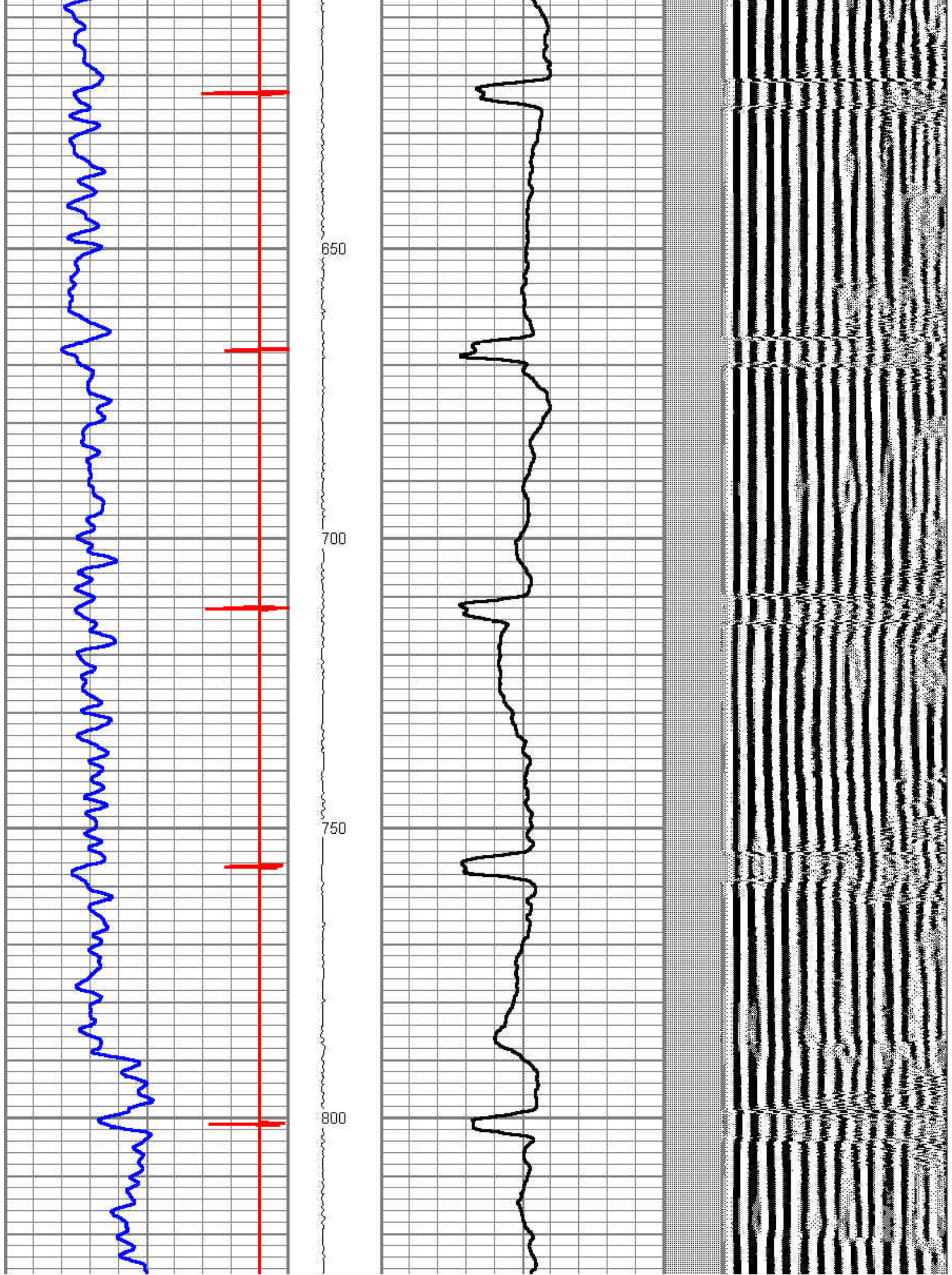

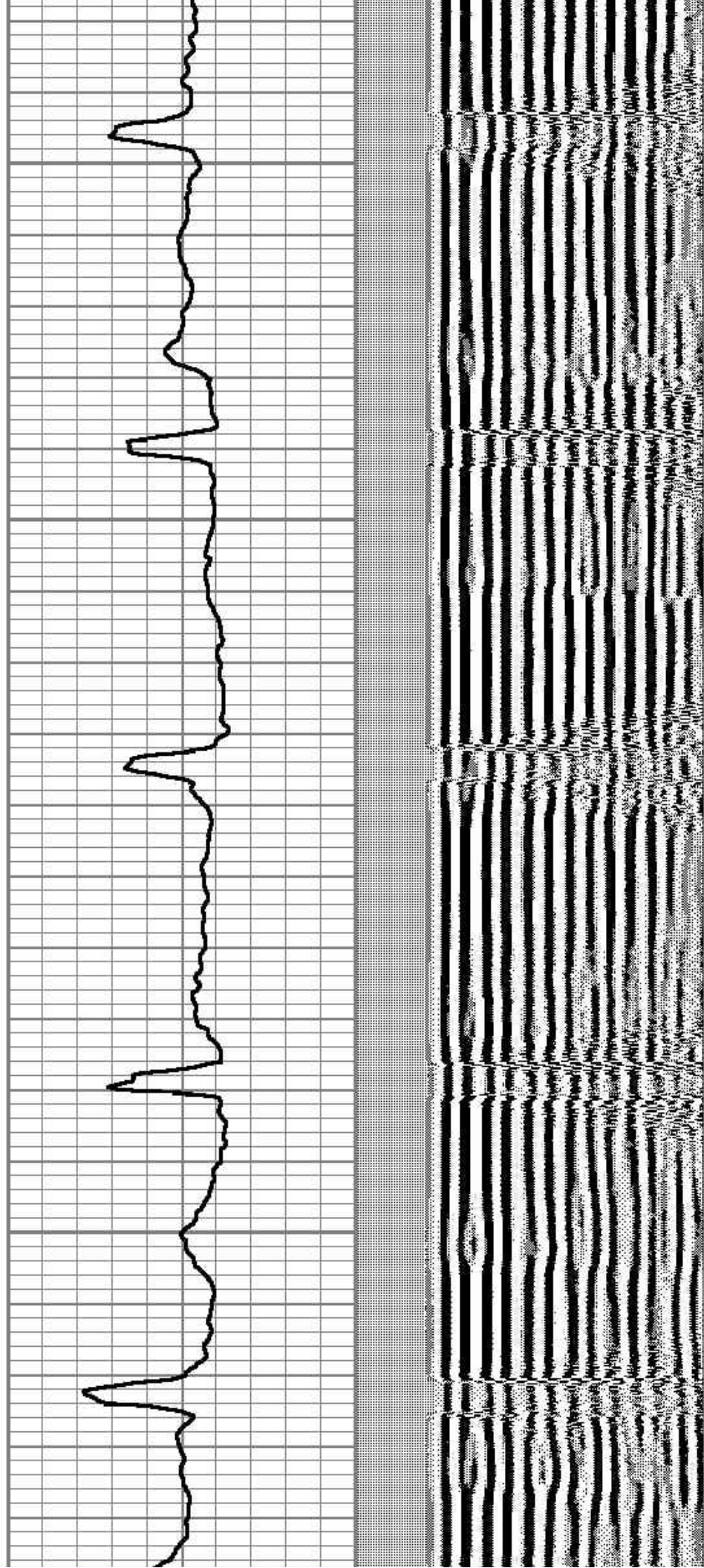
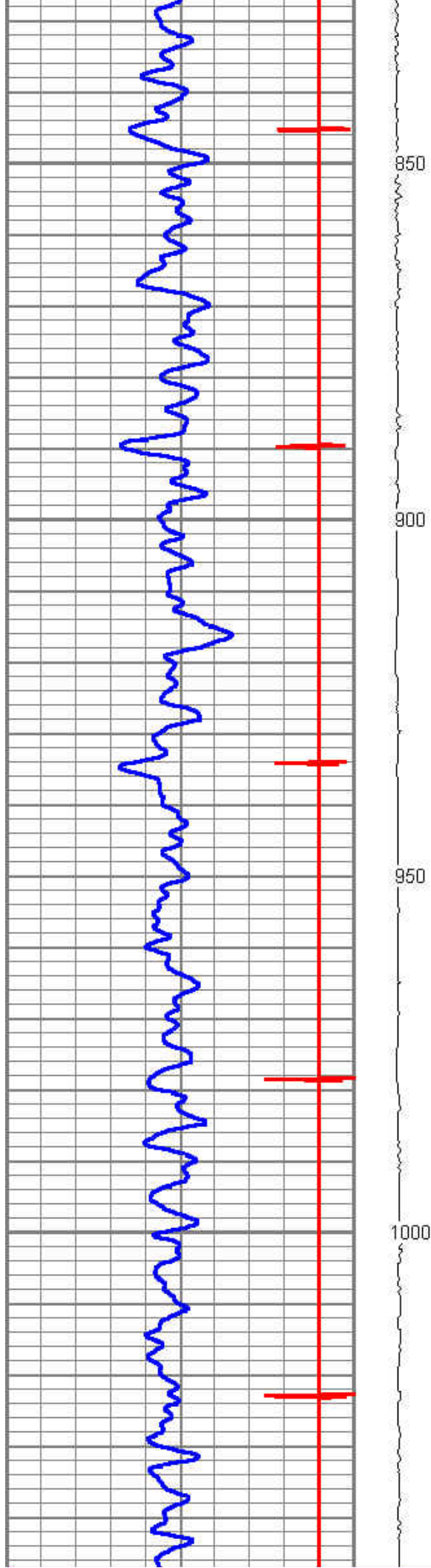

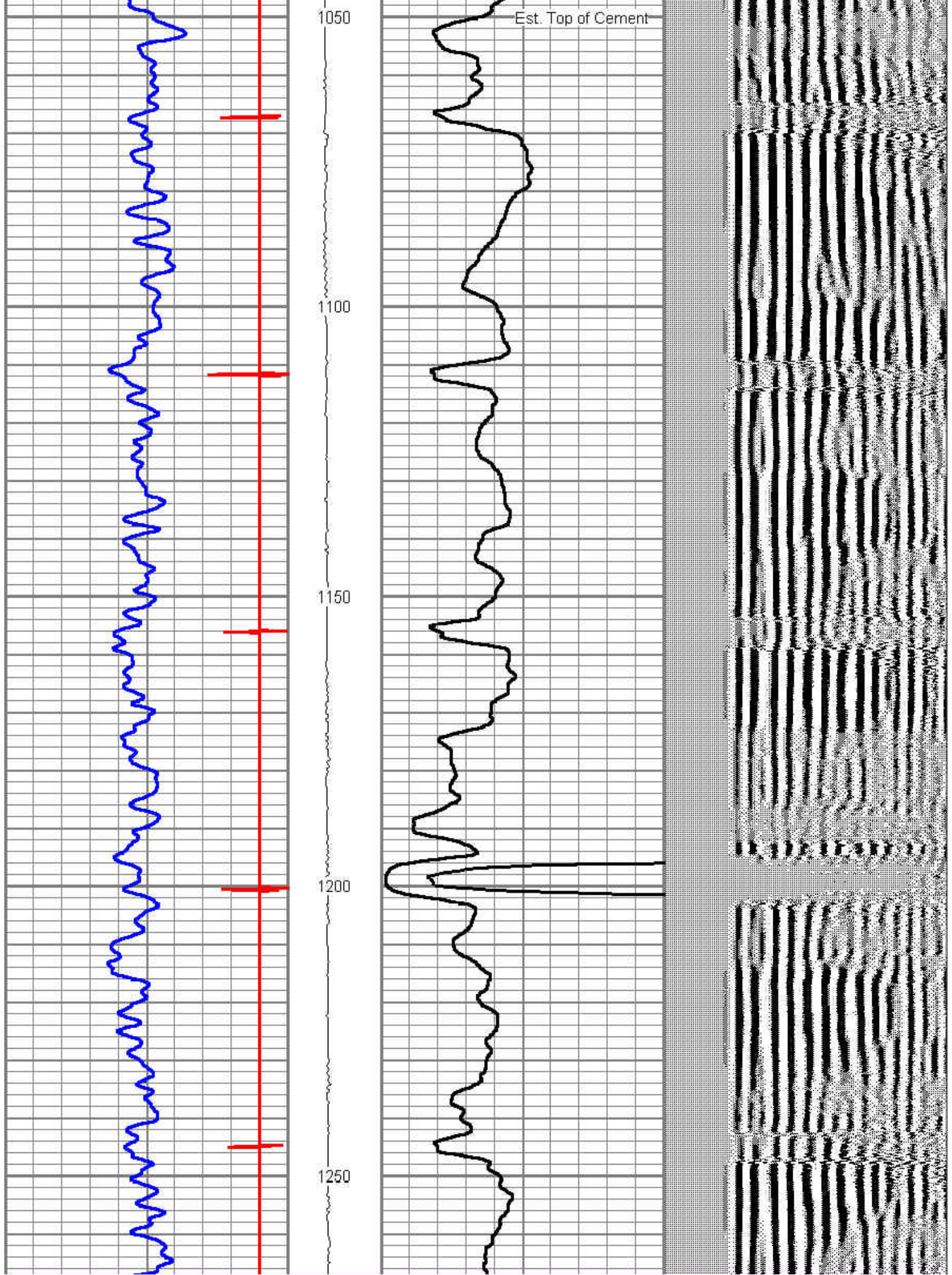

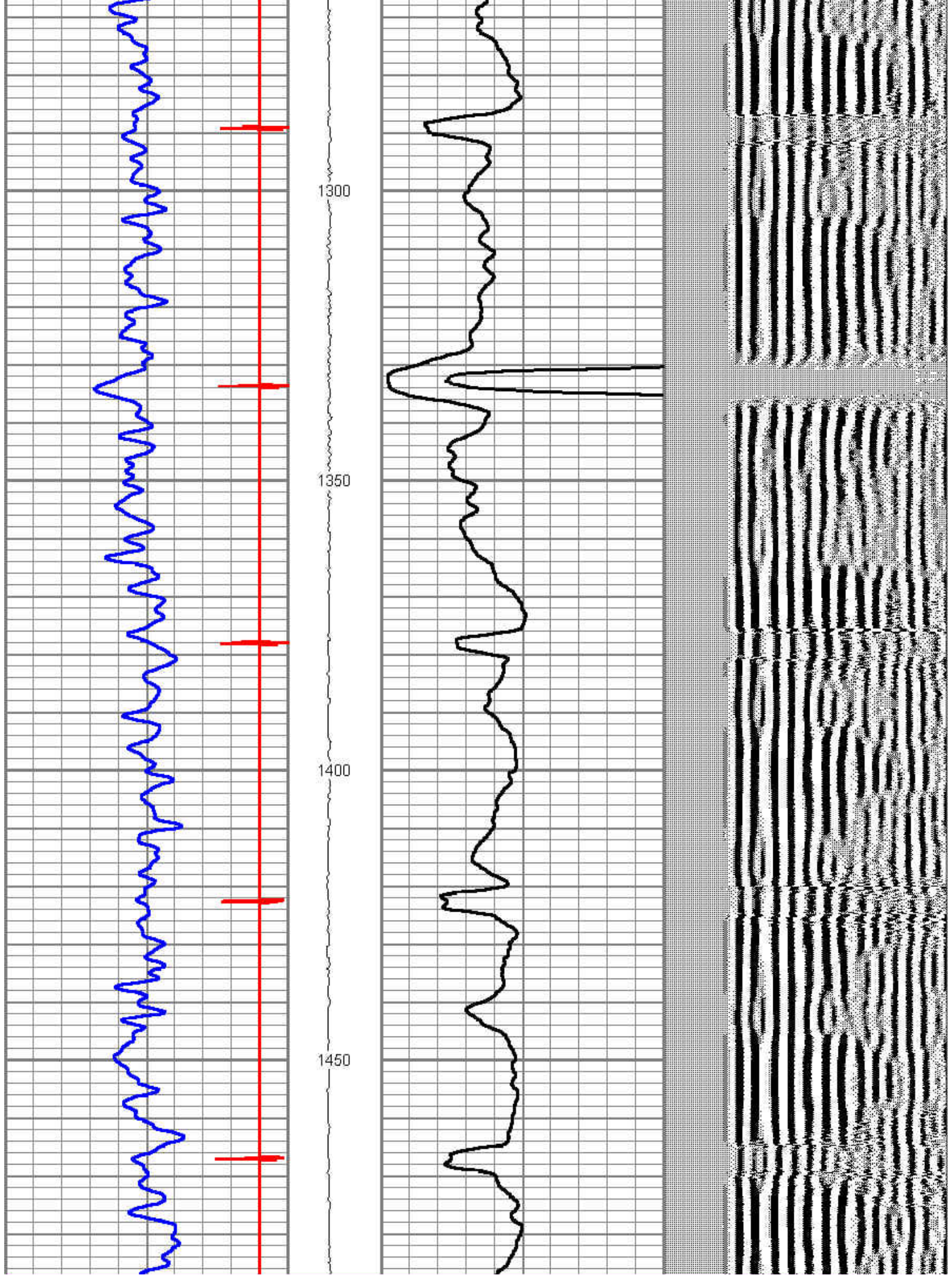

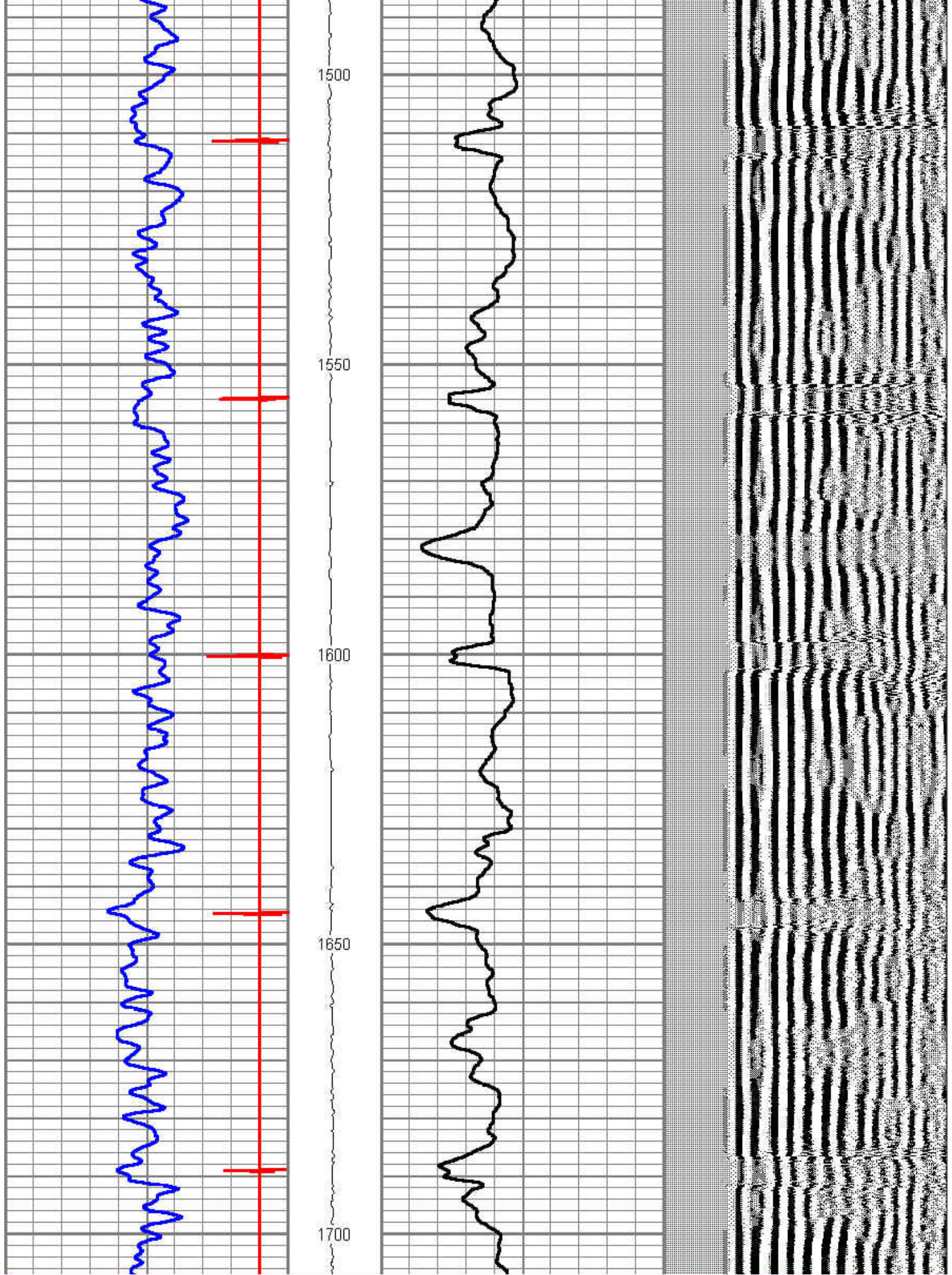

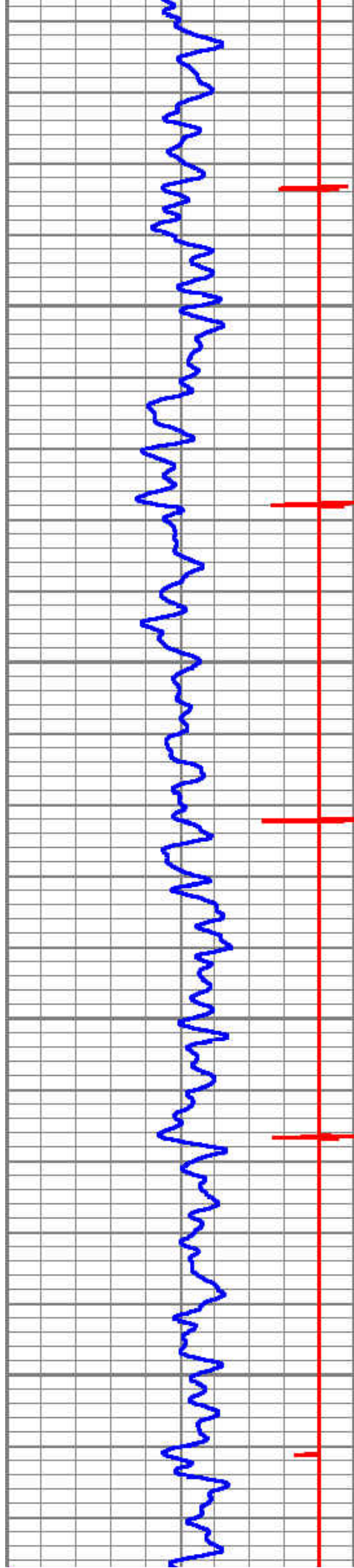

1750 1800 1850 1900

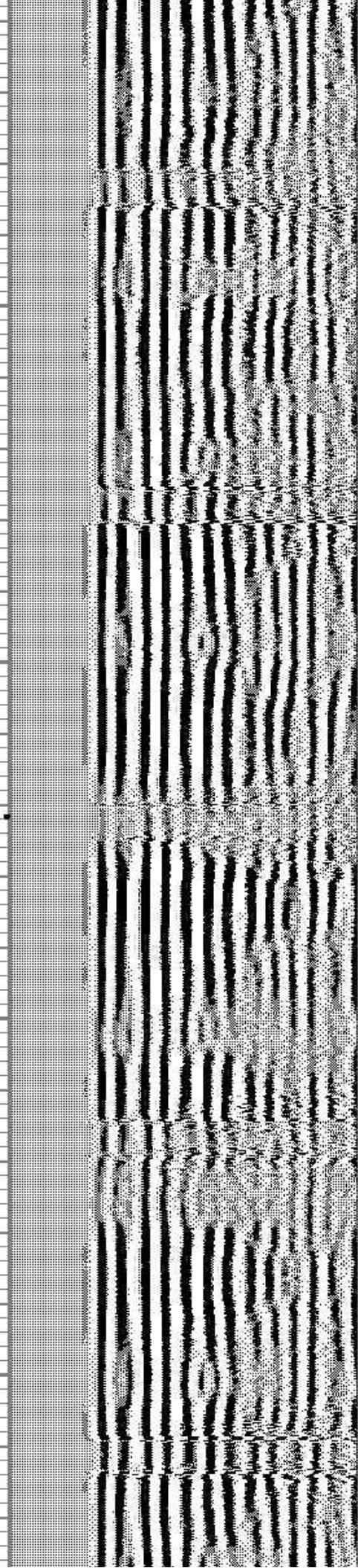
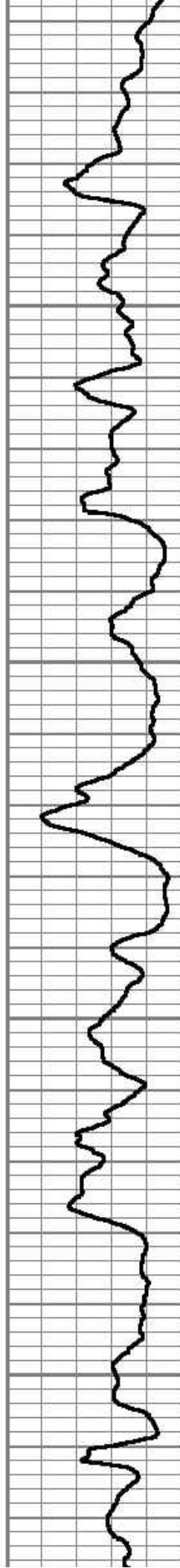

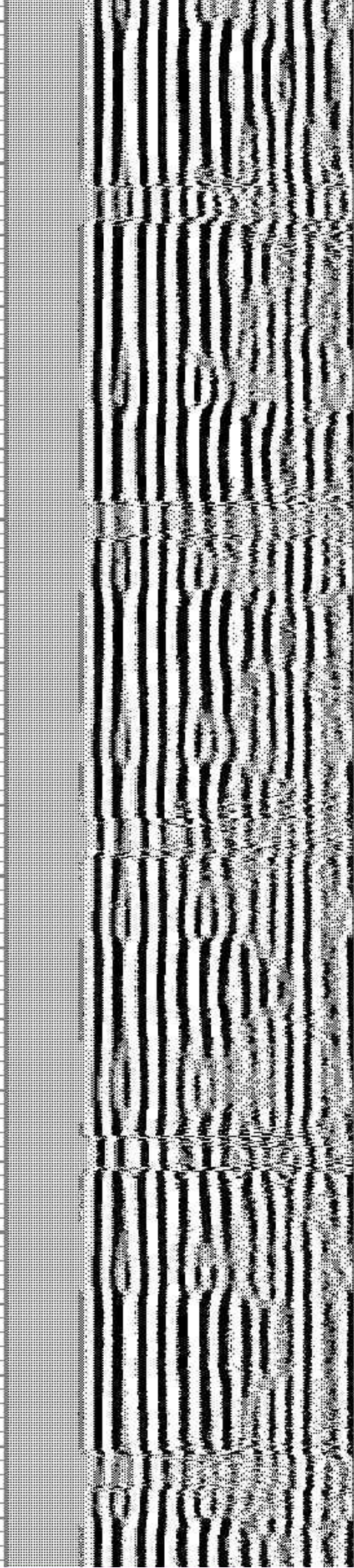
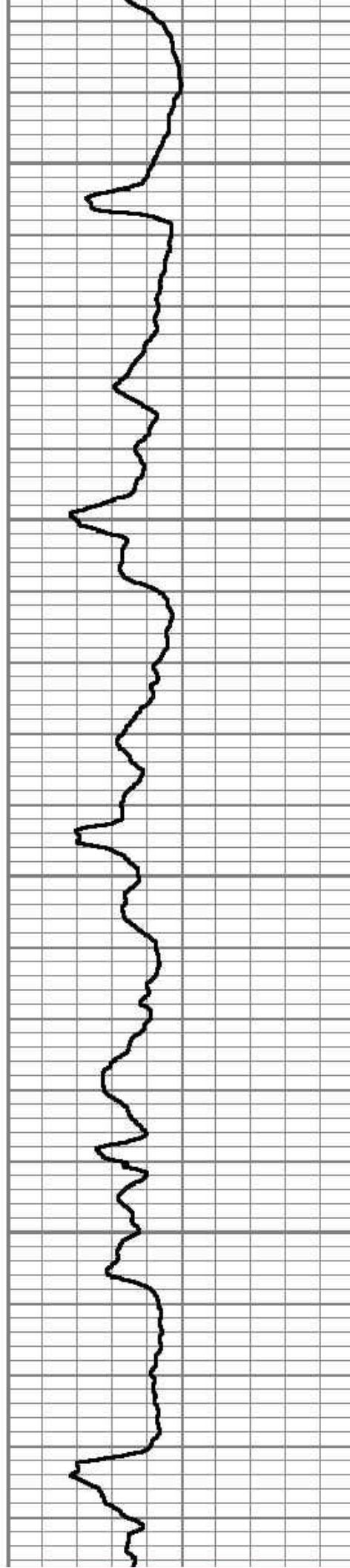
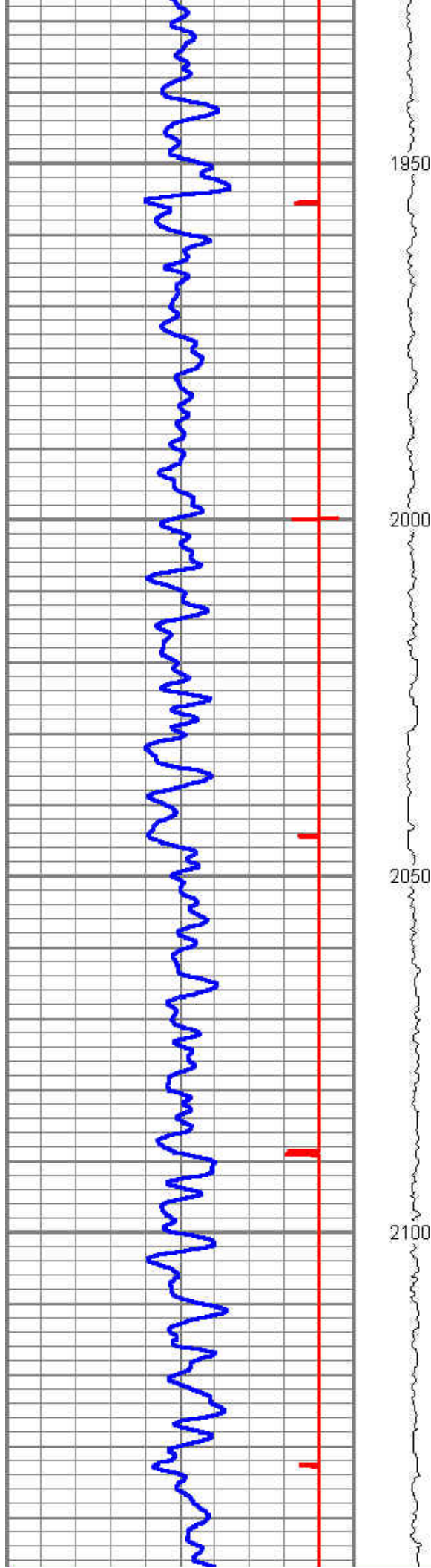

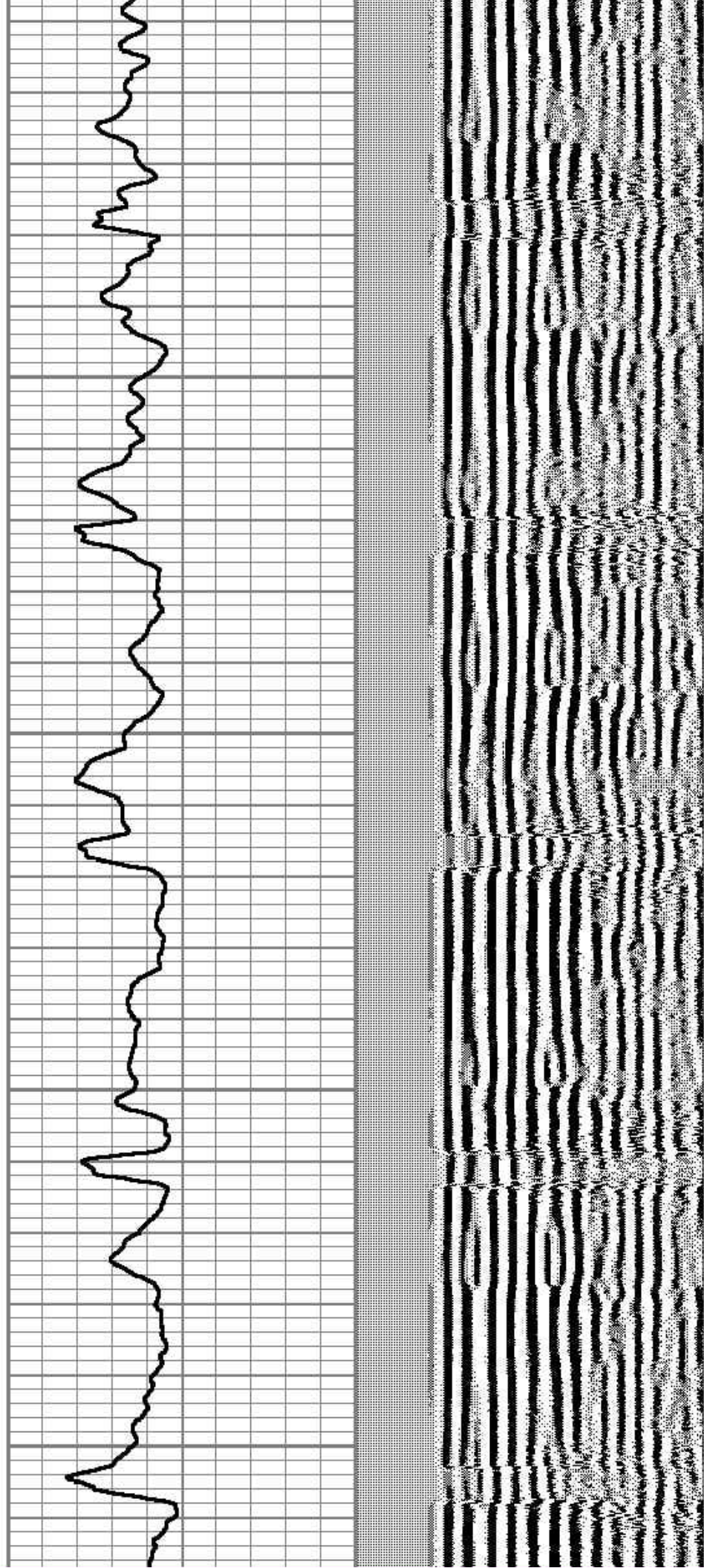
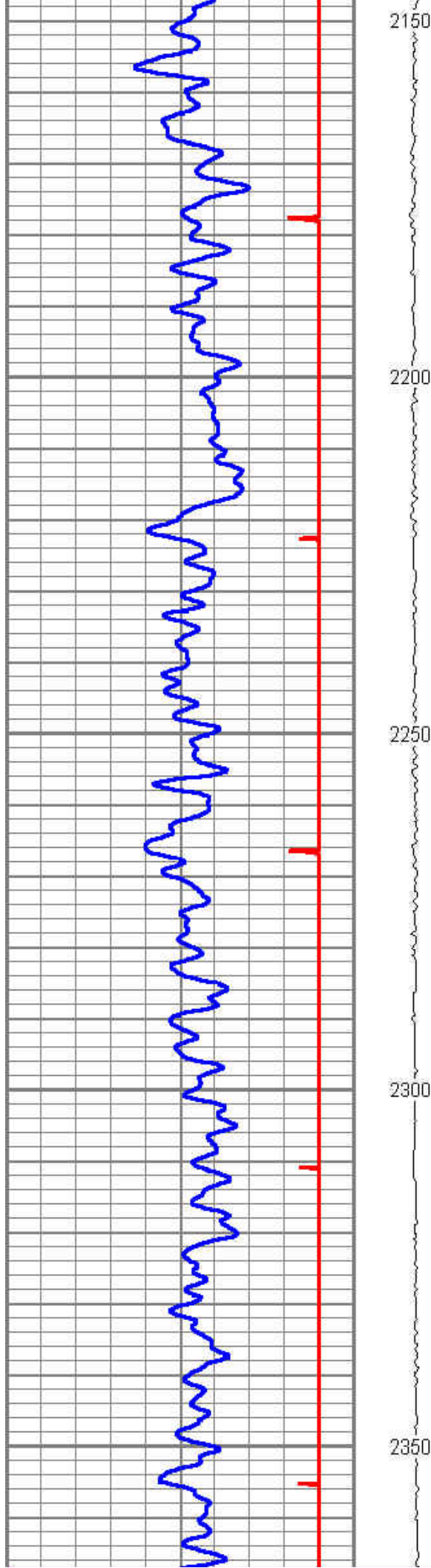

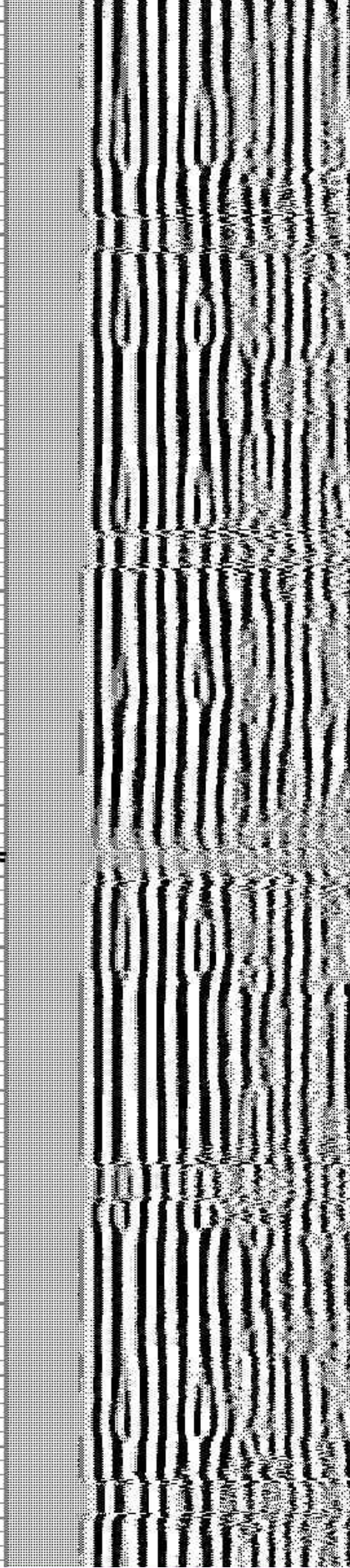
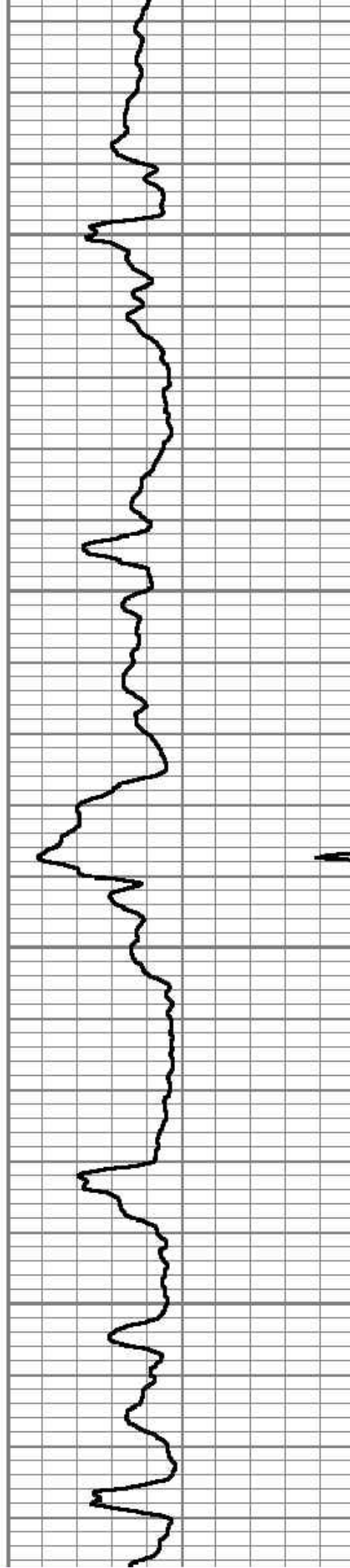
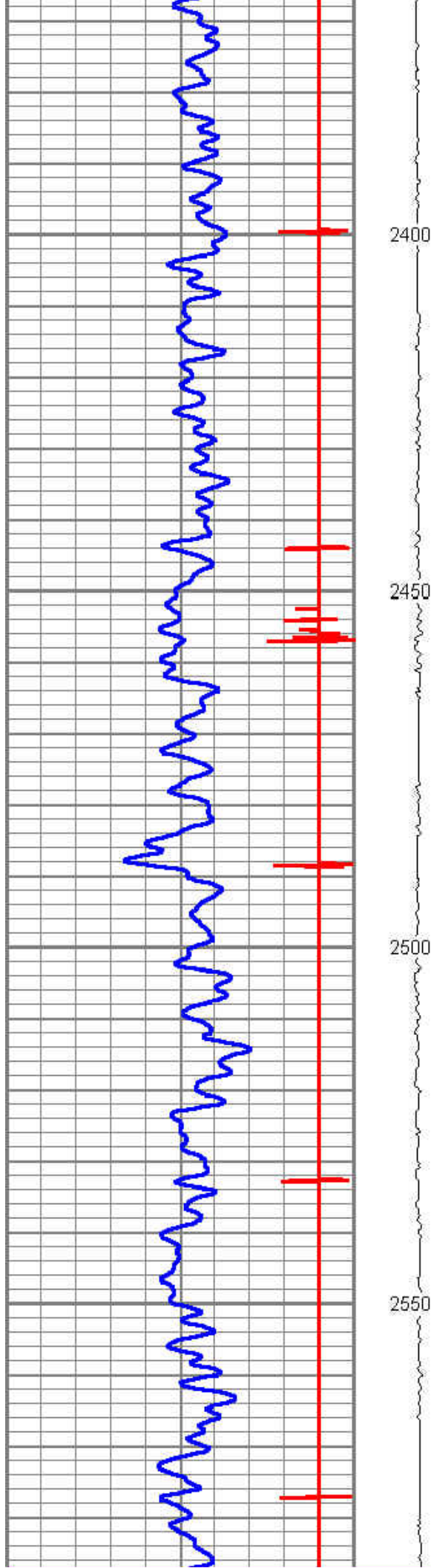

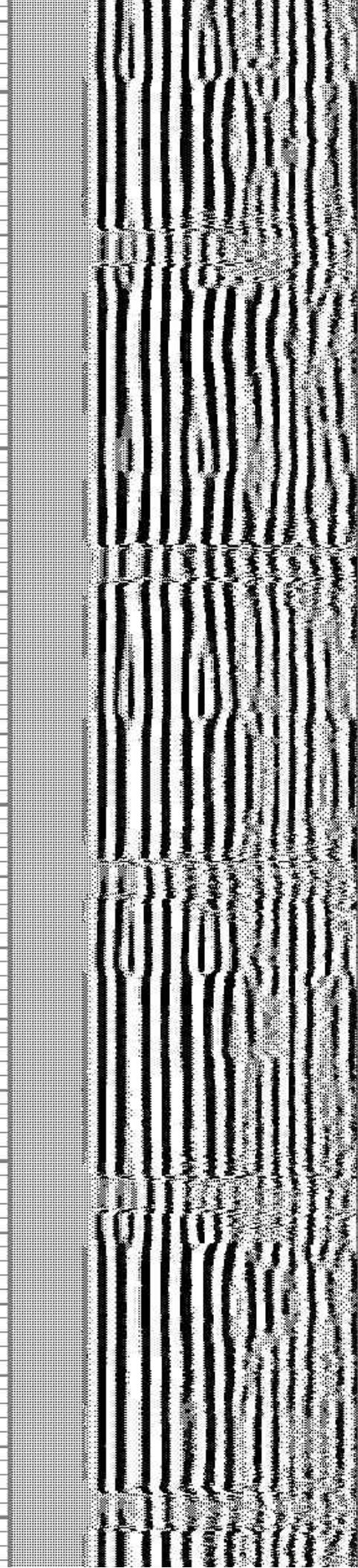
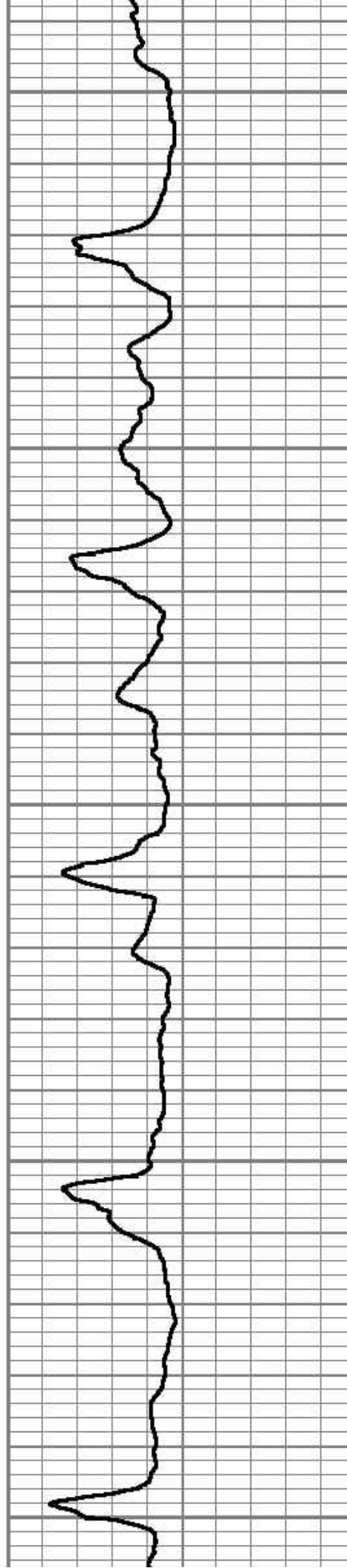
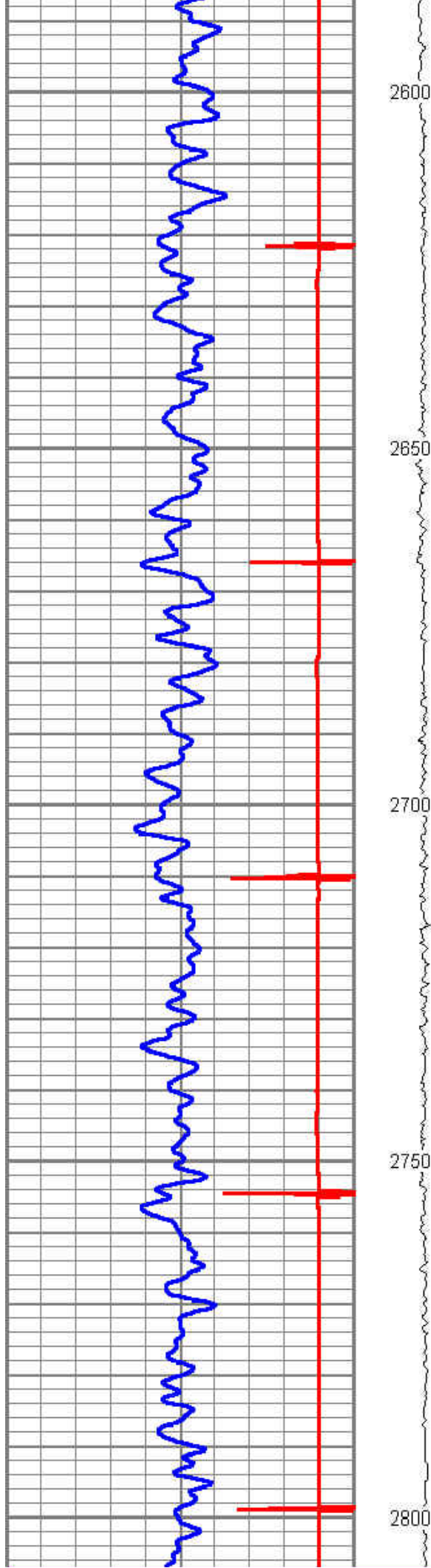

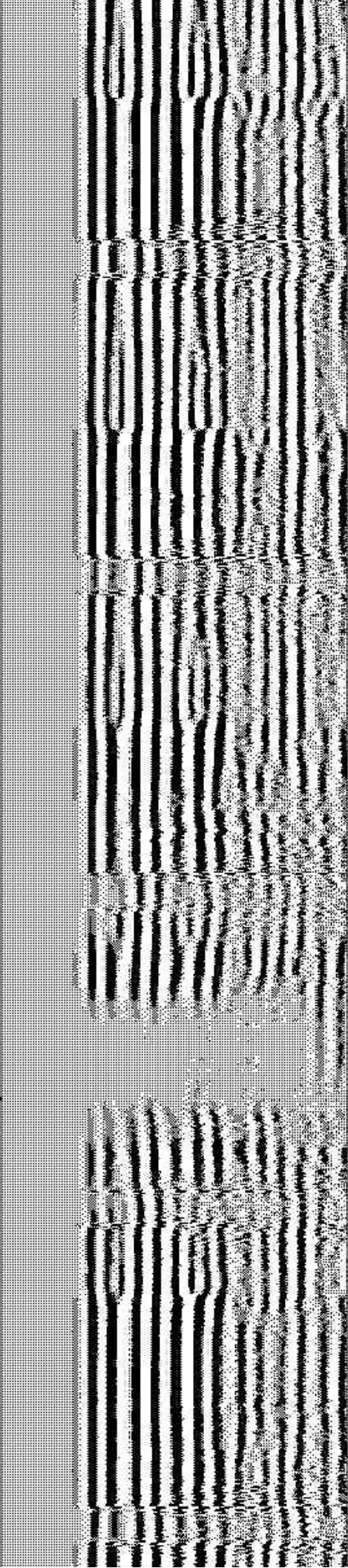
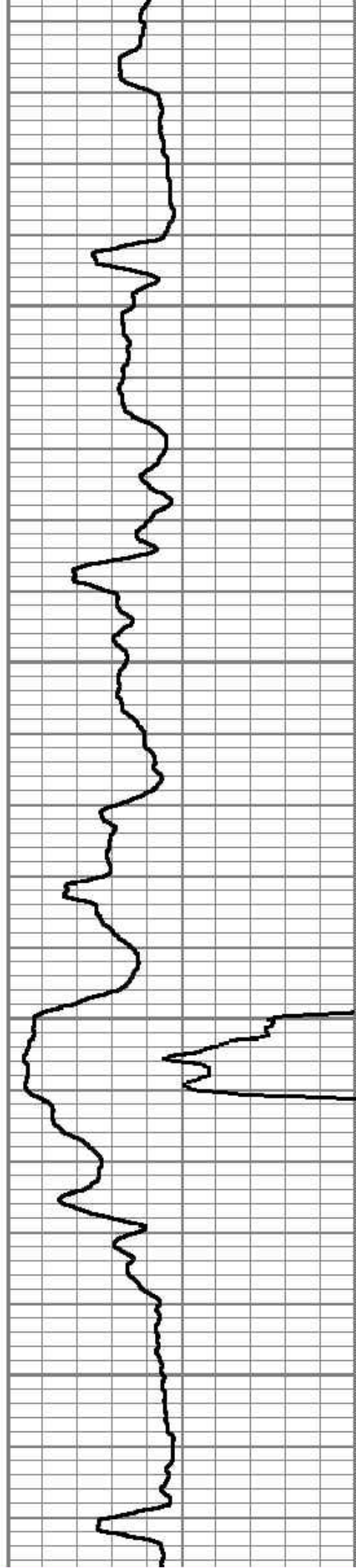
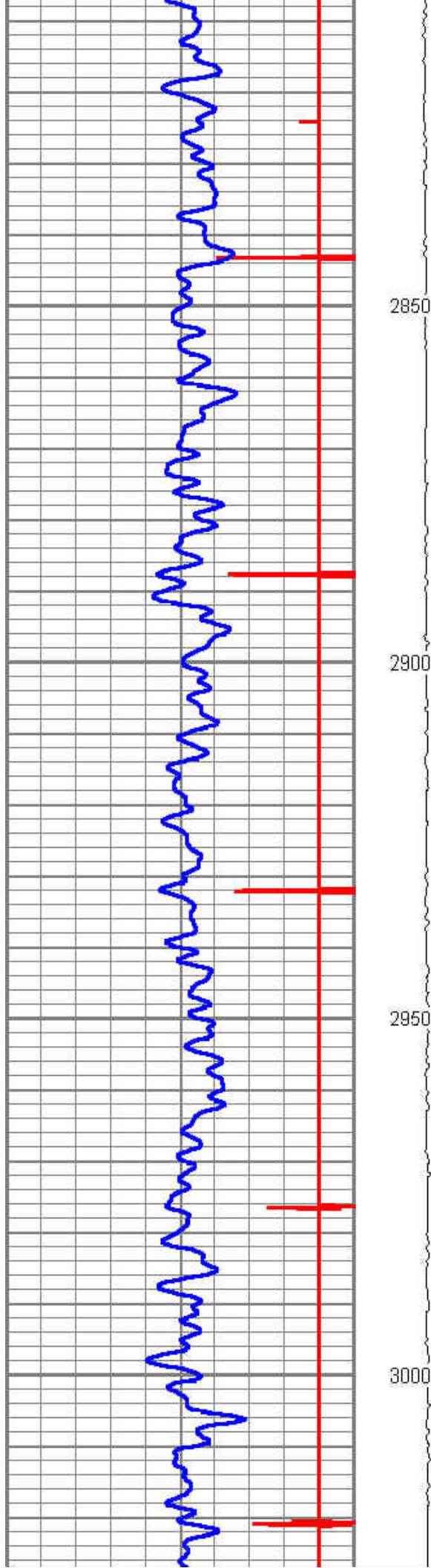

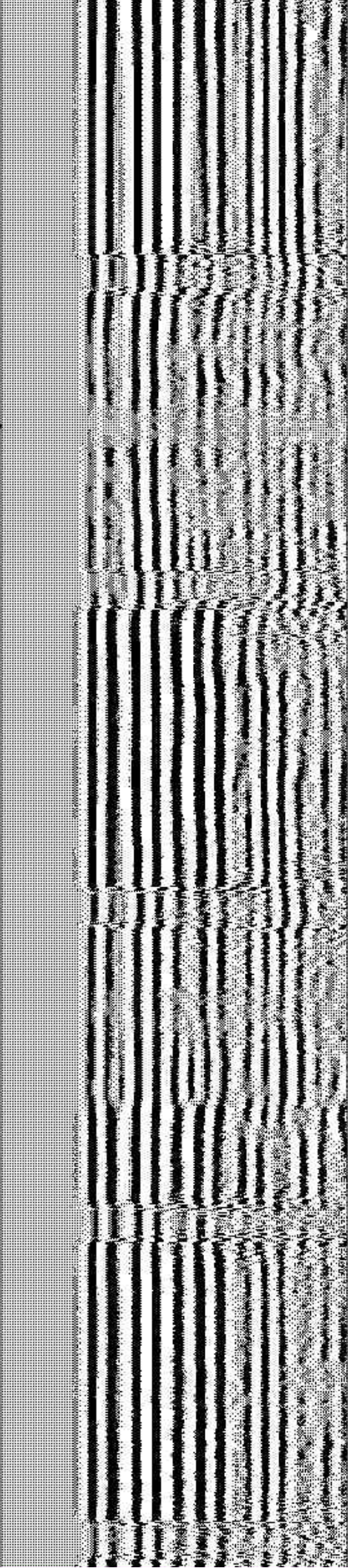
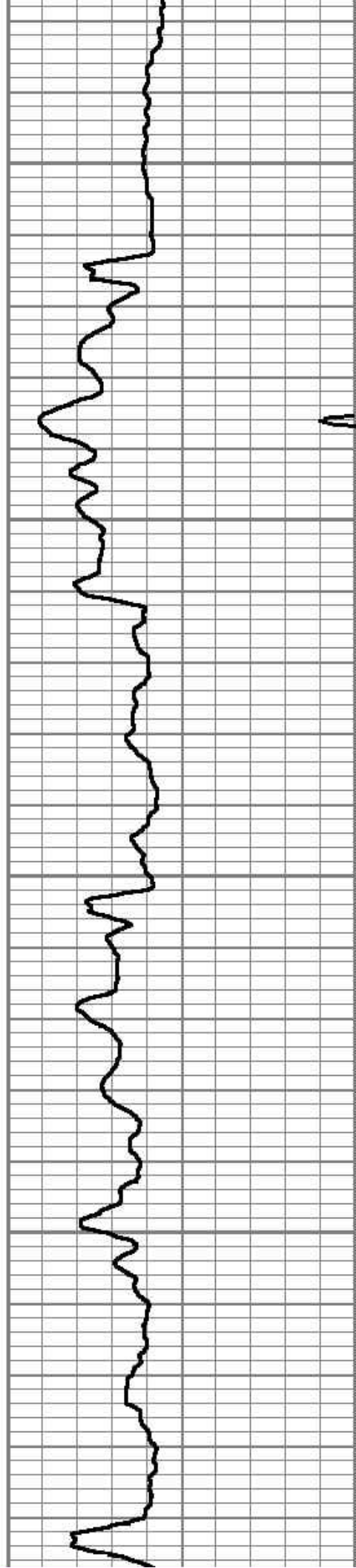
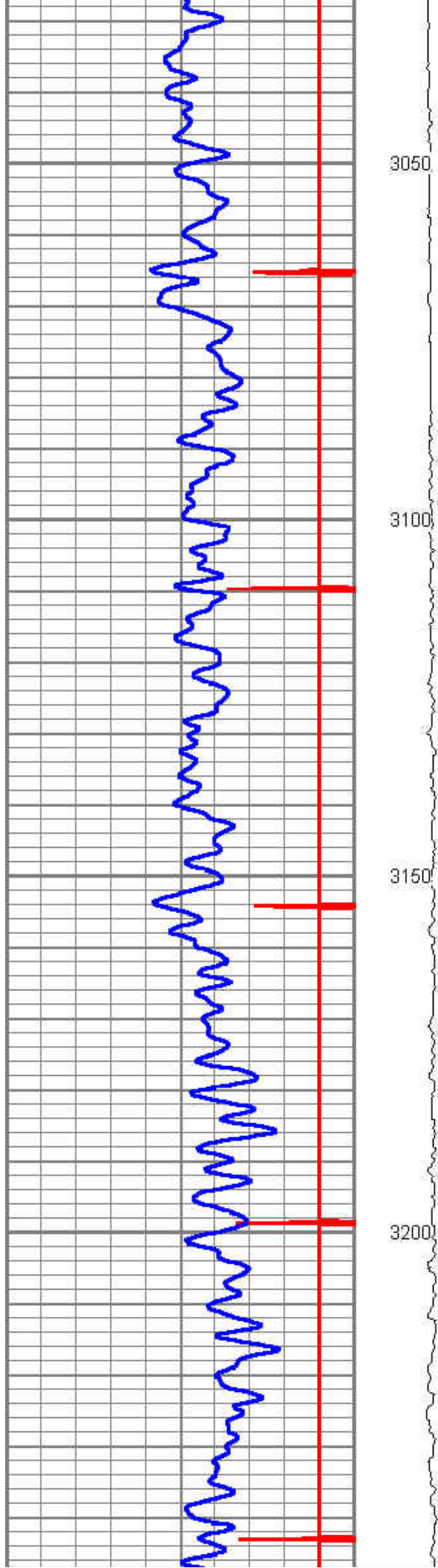

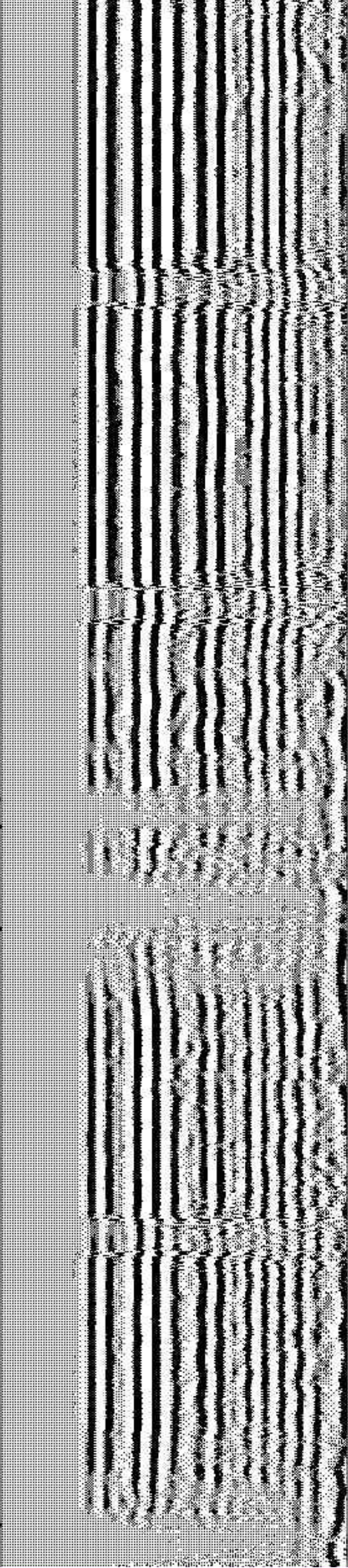
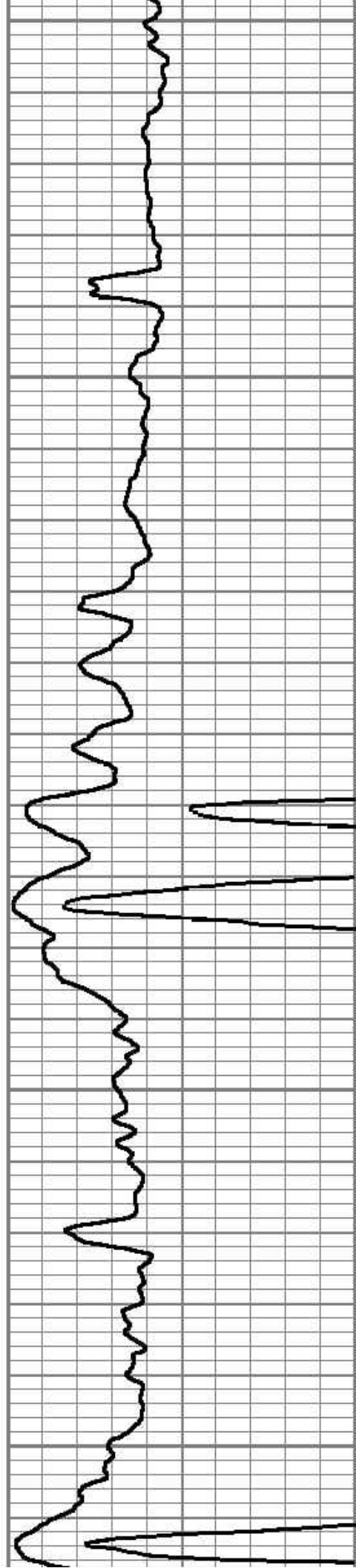
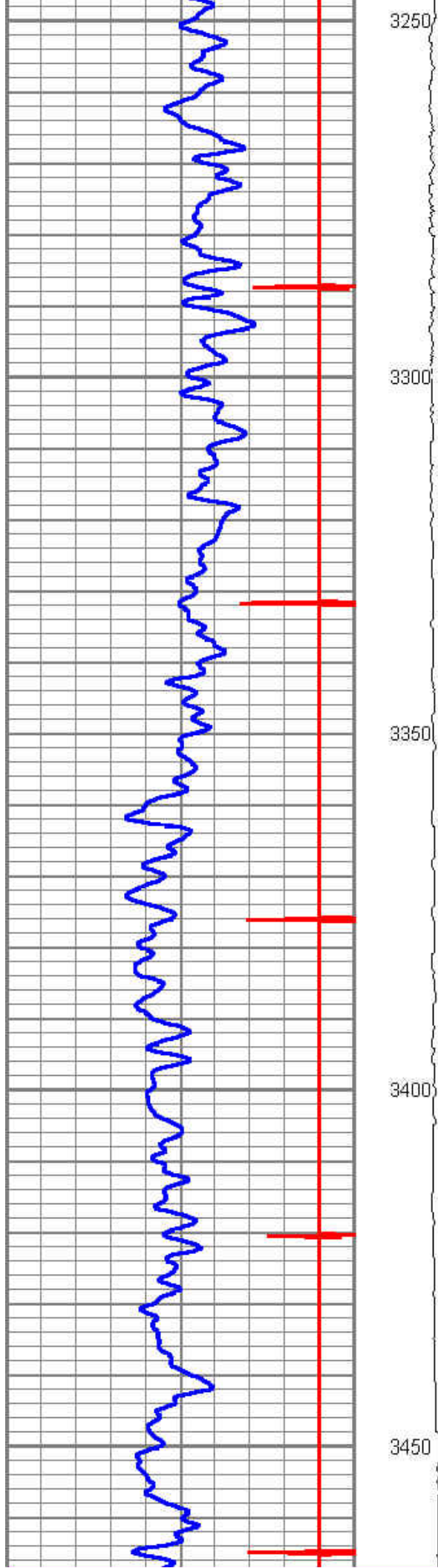

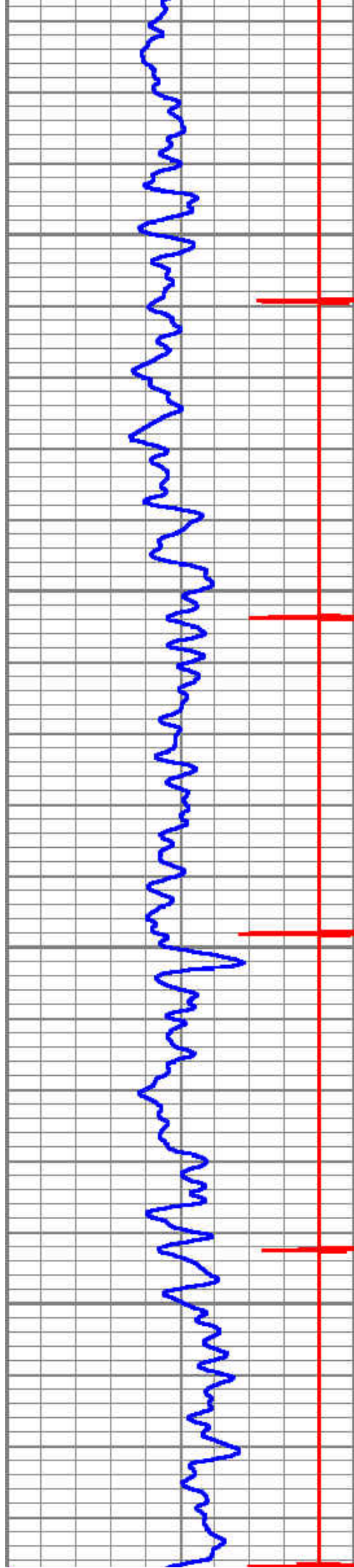

3500

3550

3600

3650

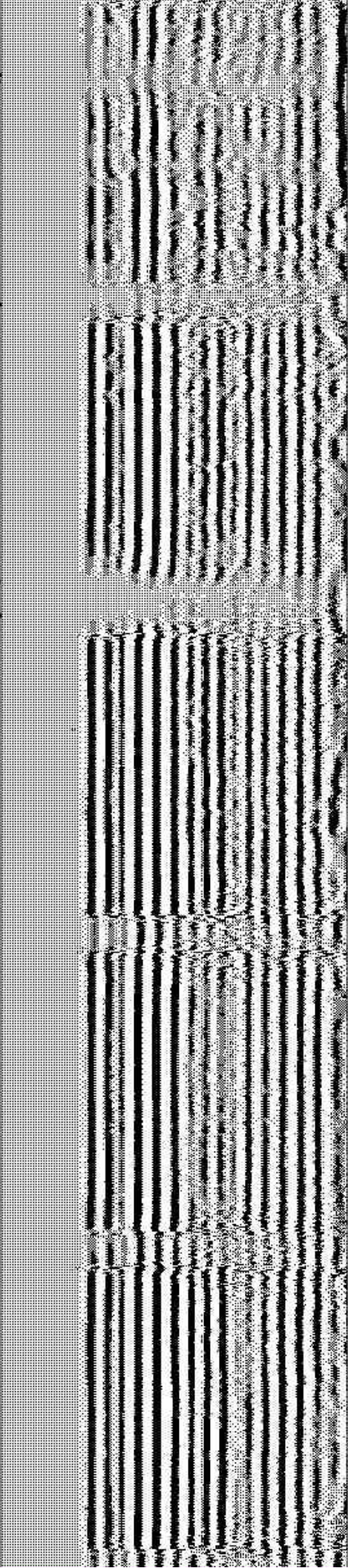
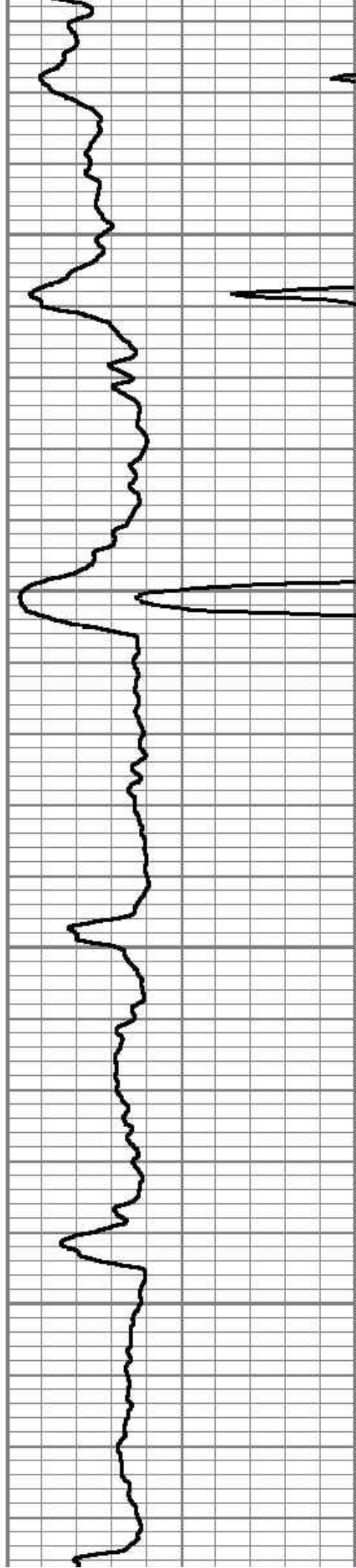

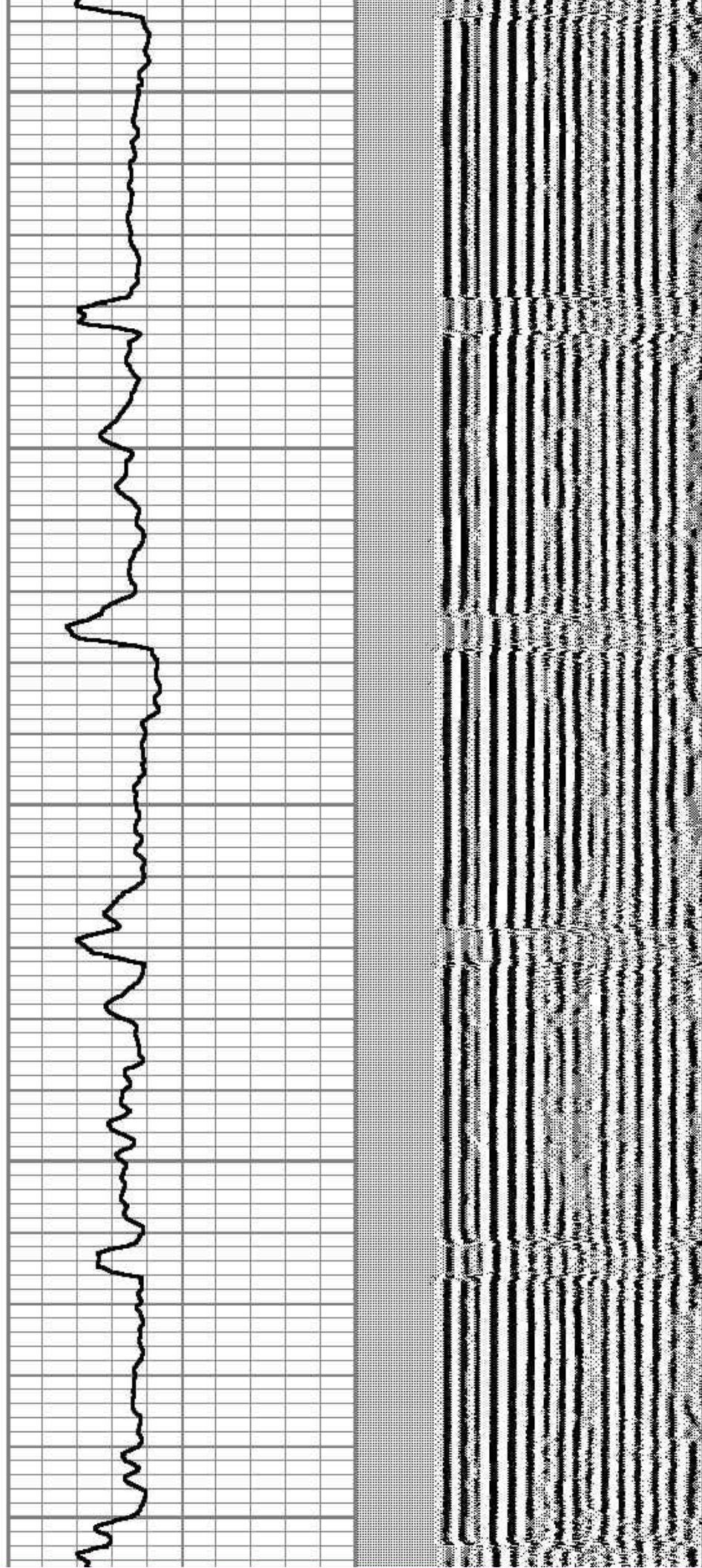
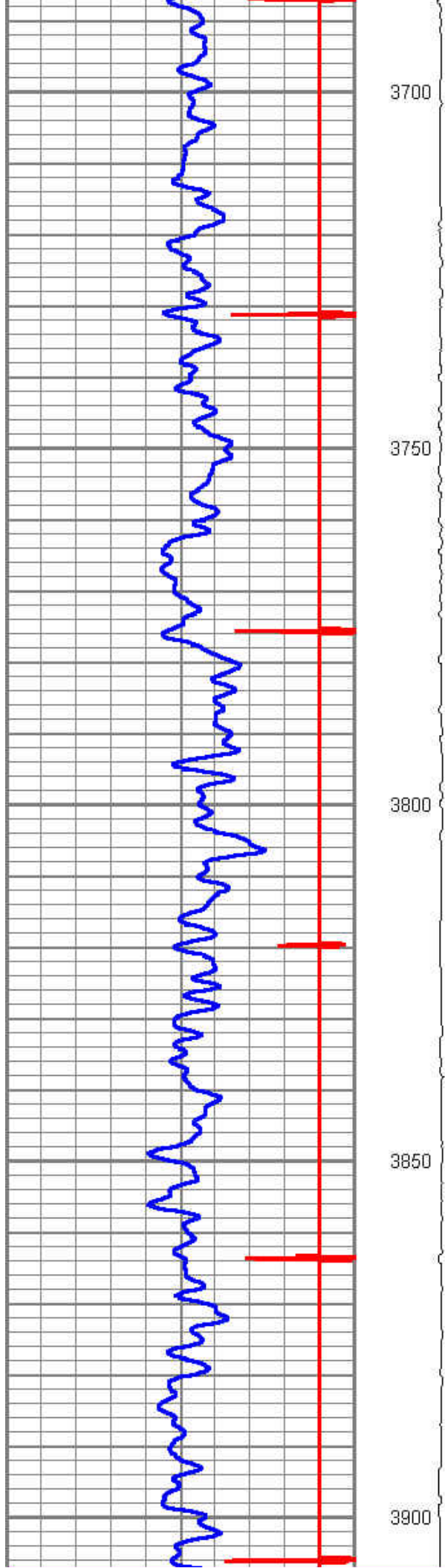

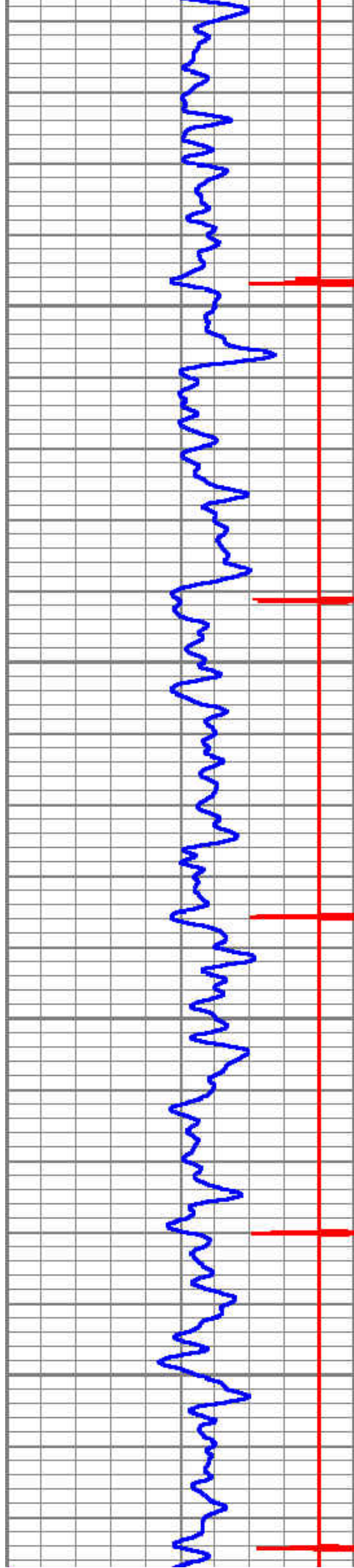

3950

4000

4050

4100

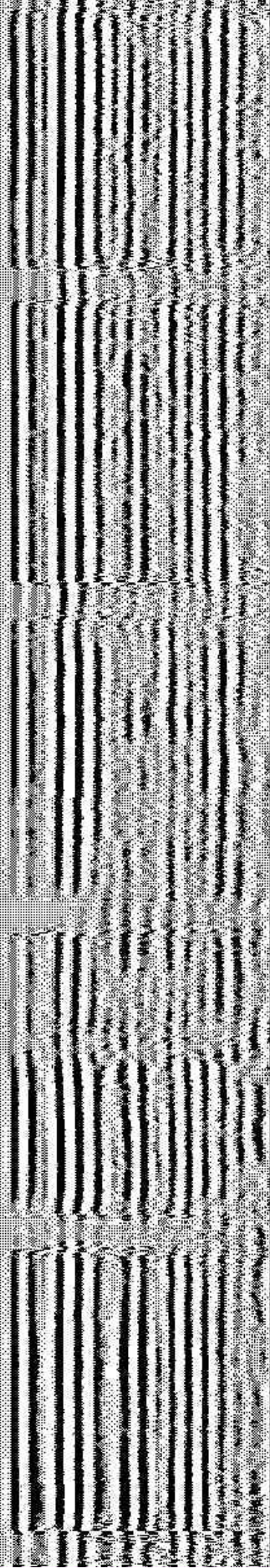
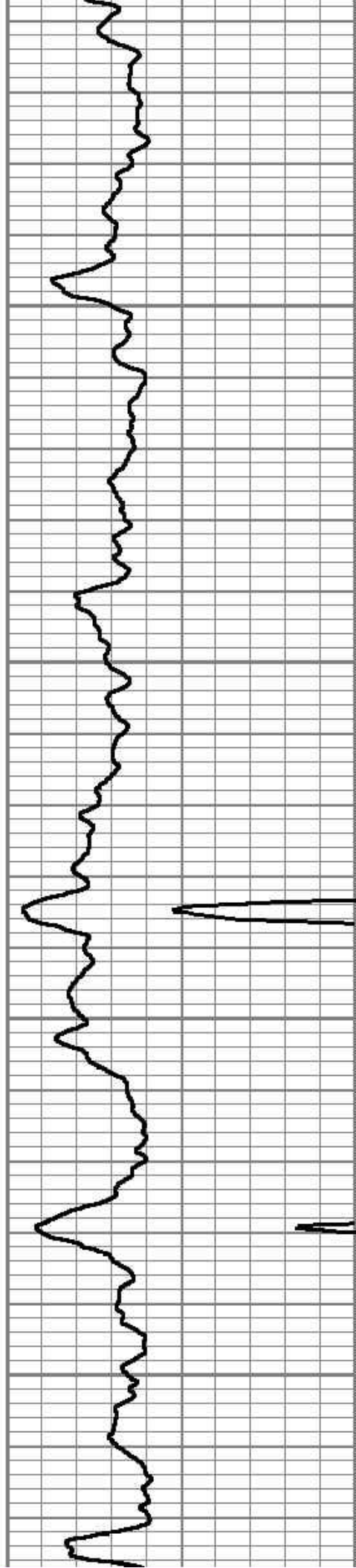

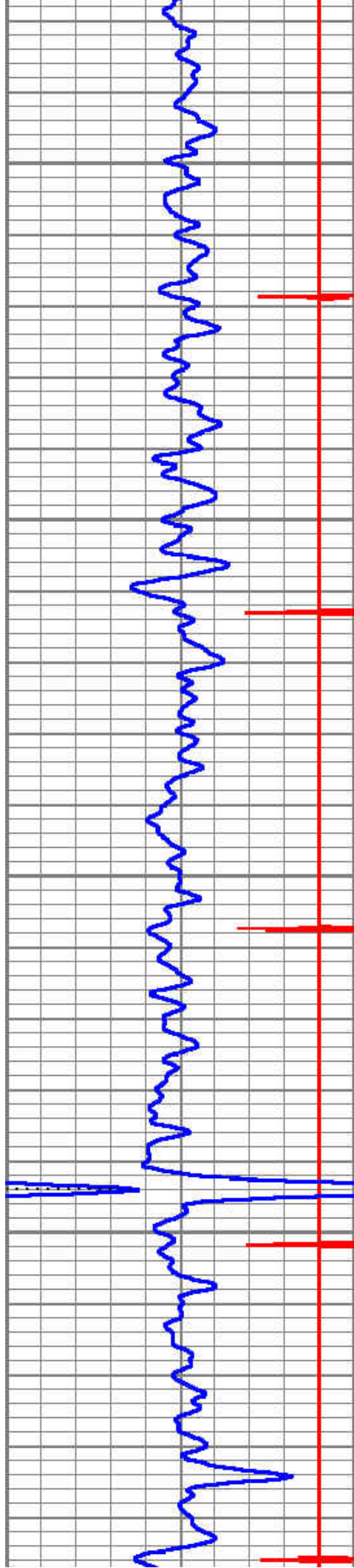

4150

4200

4250

4300

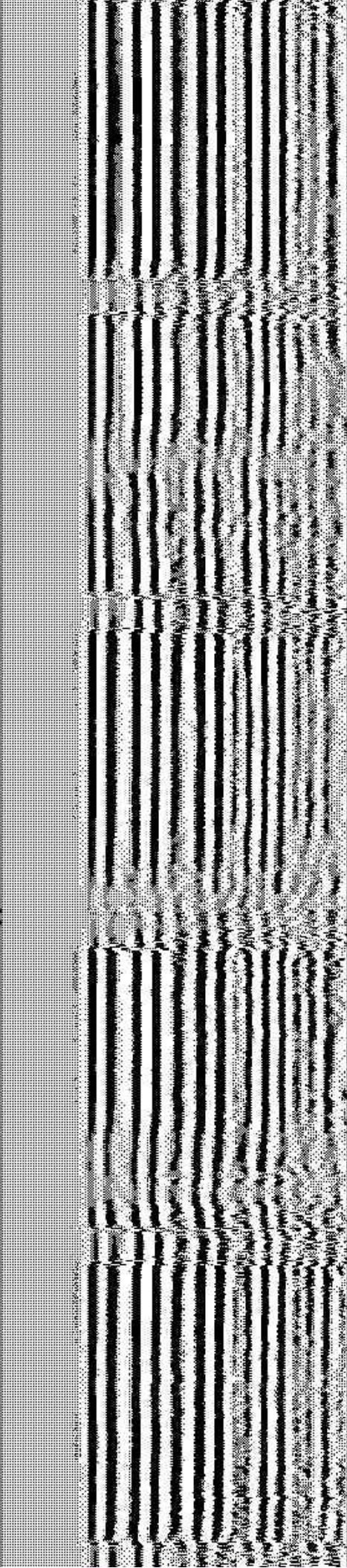
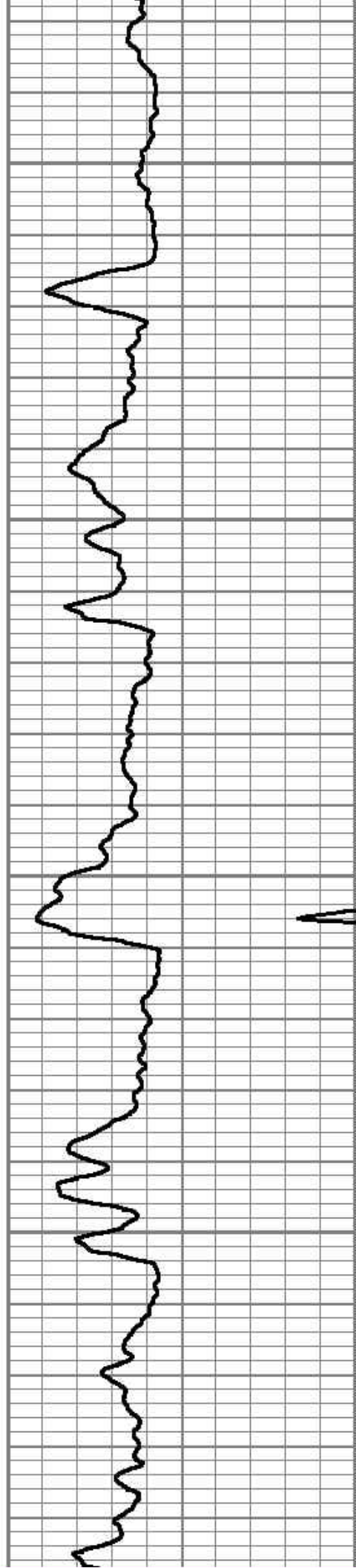

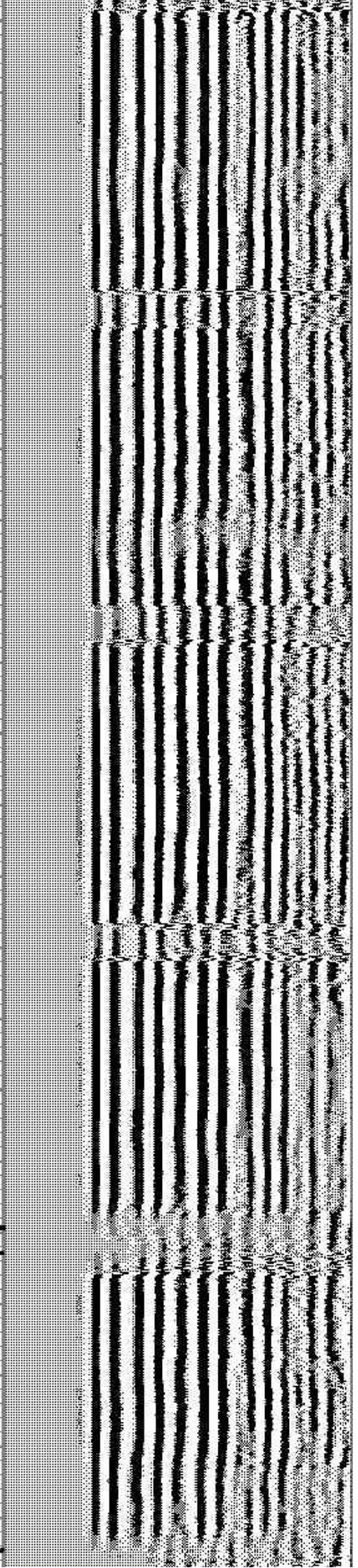
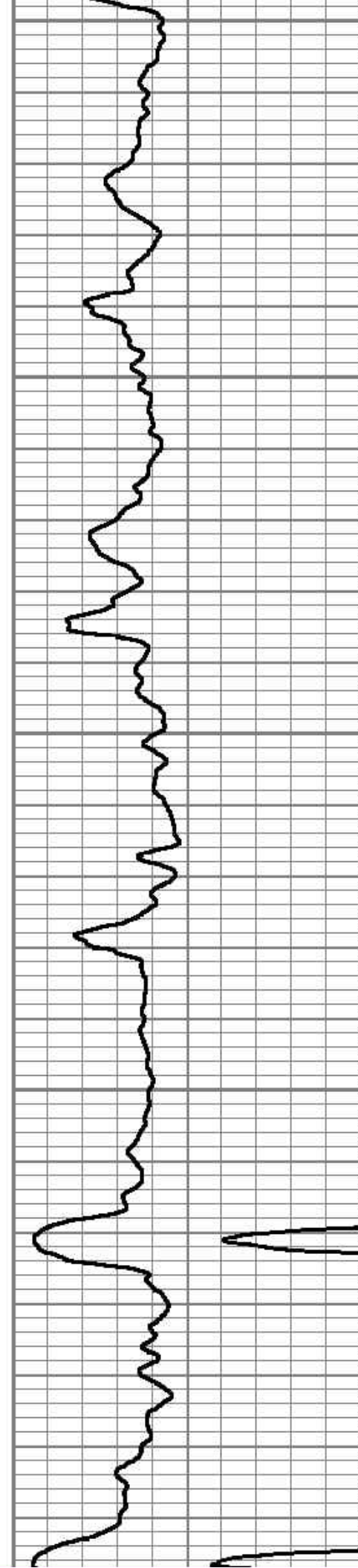
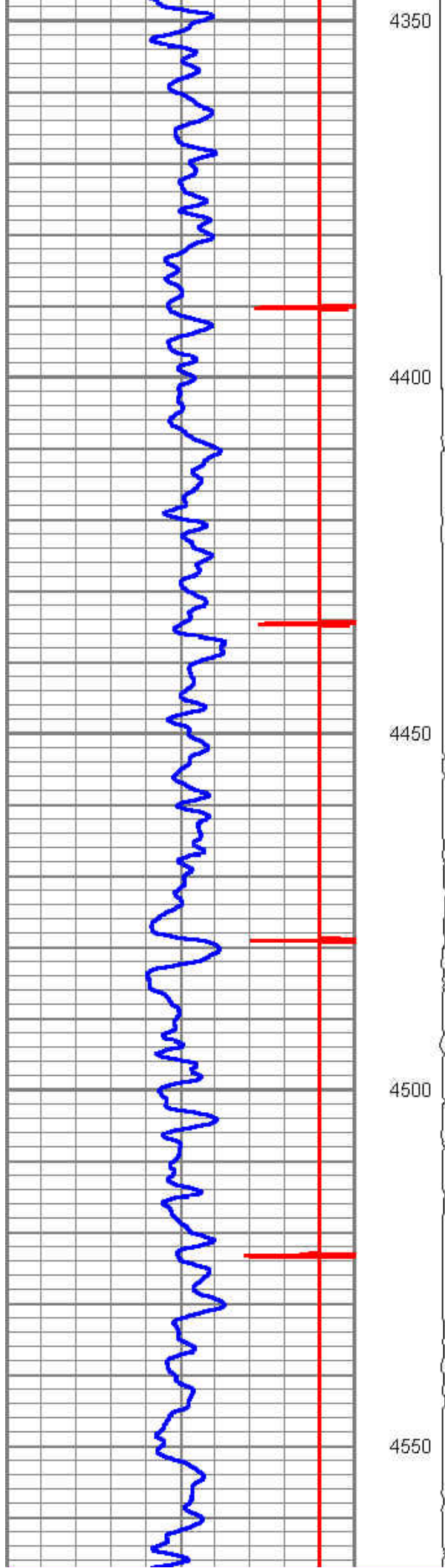

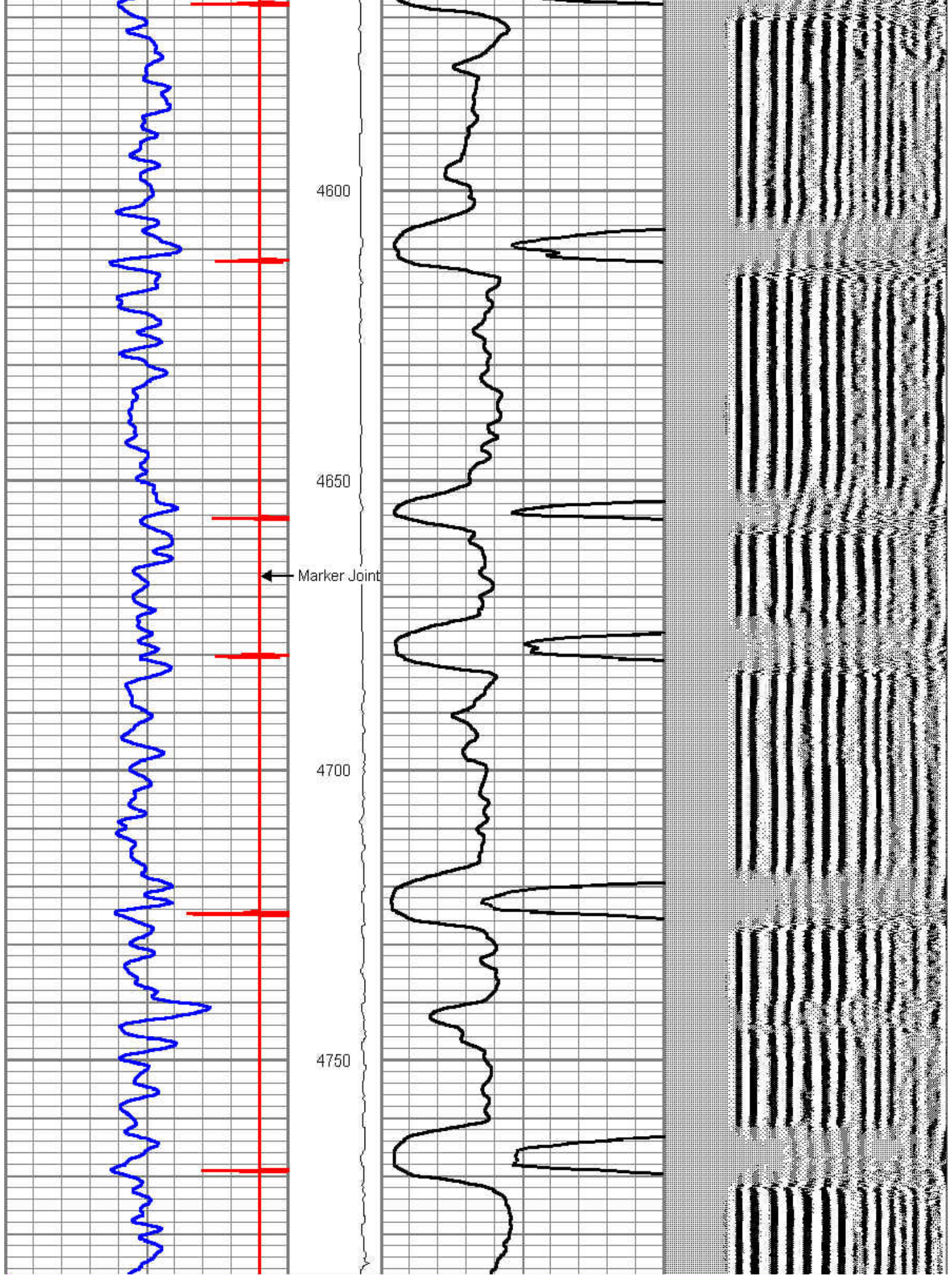

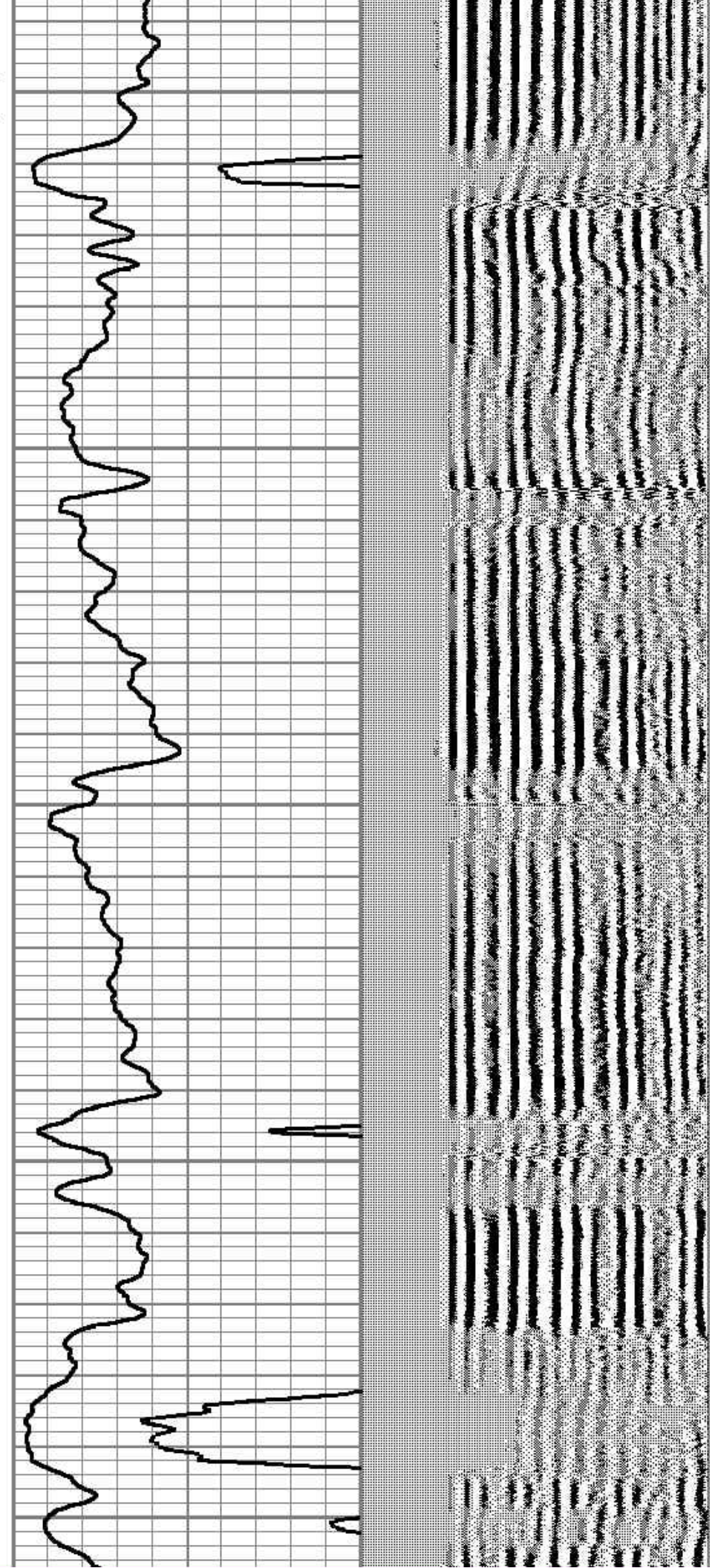
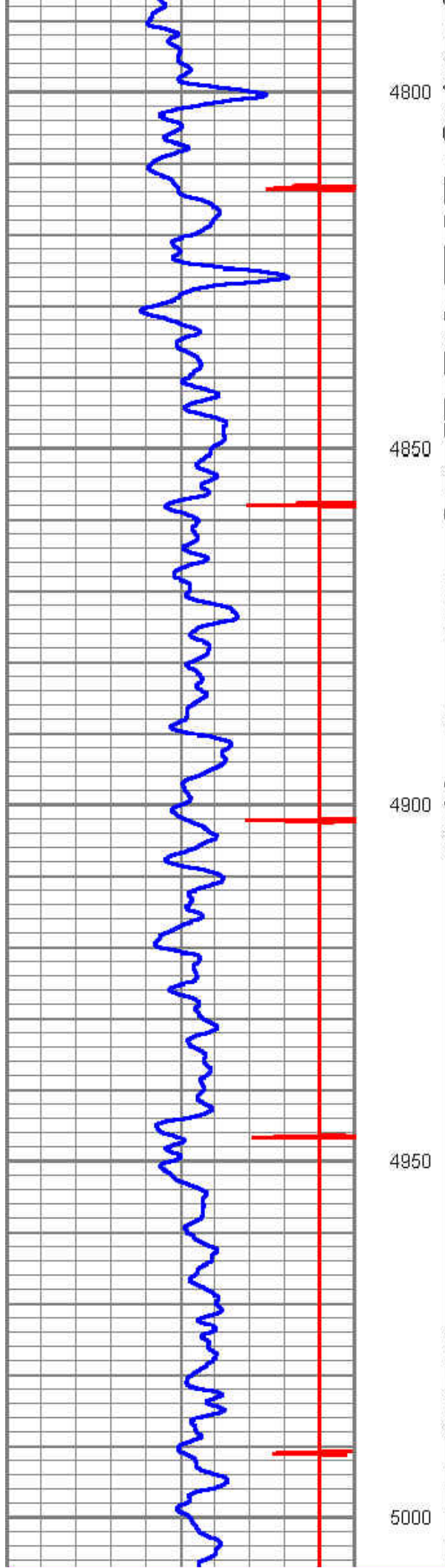

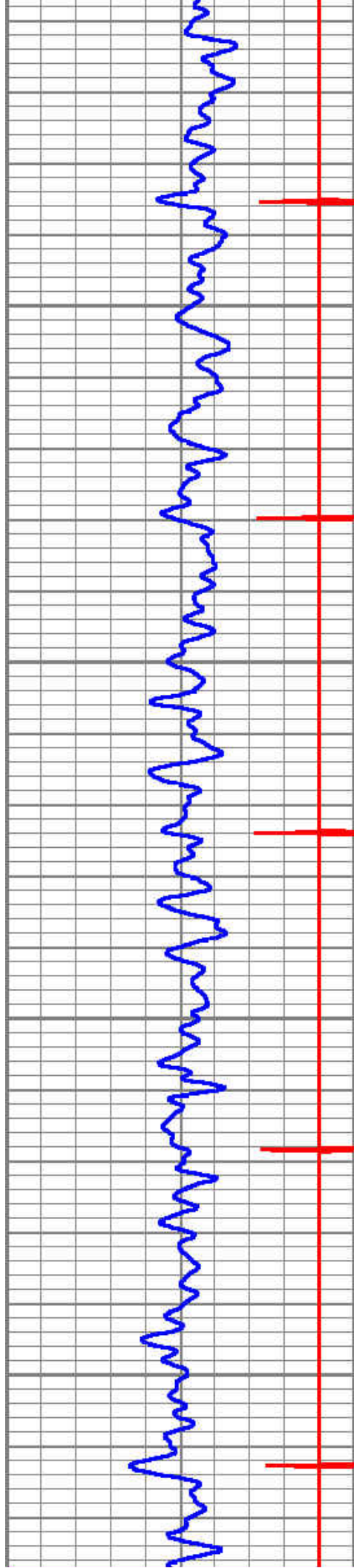

5050

5100

5150

5200

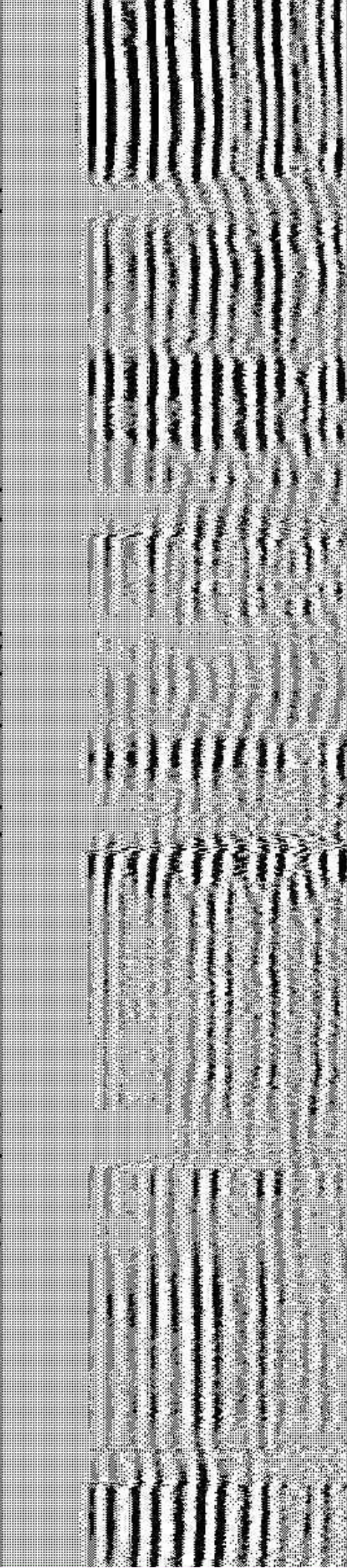
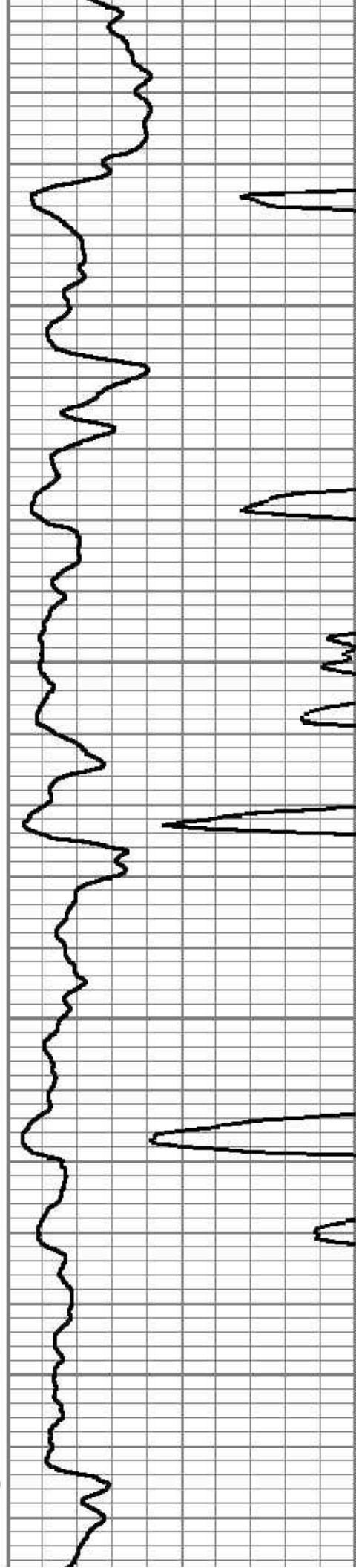

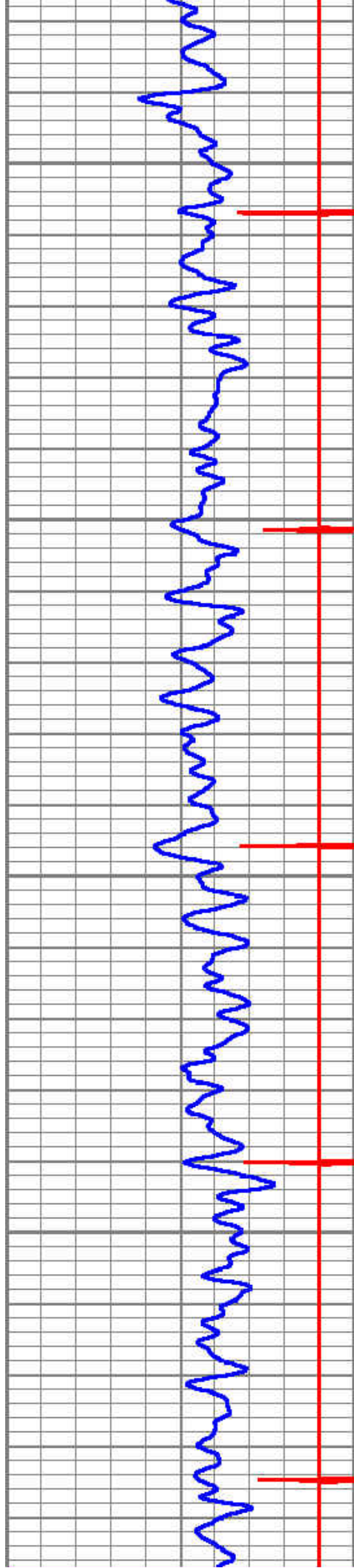

5250

5300

5350

5400

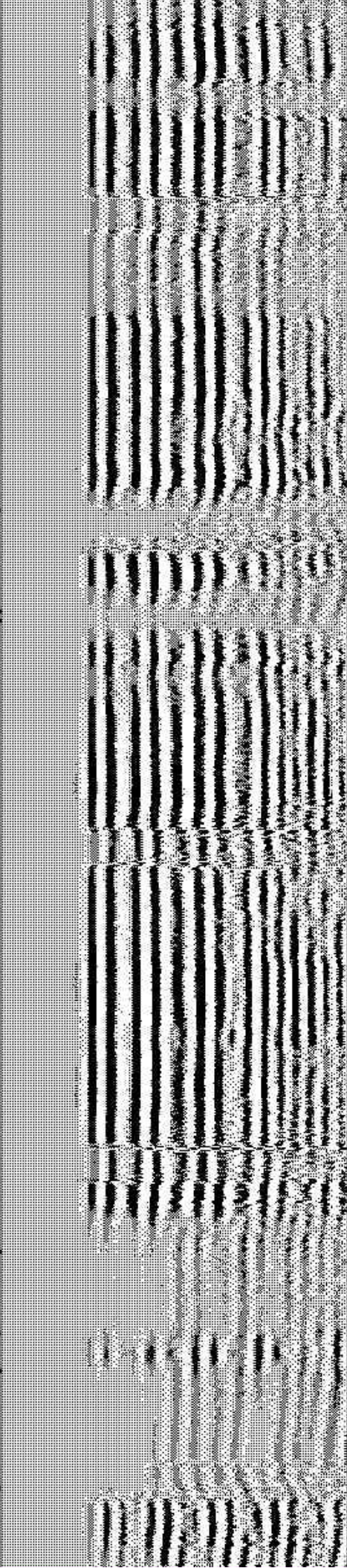
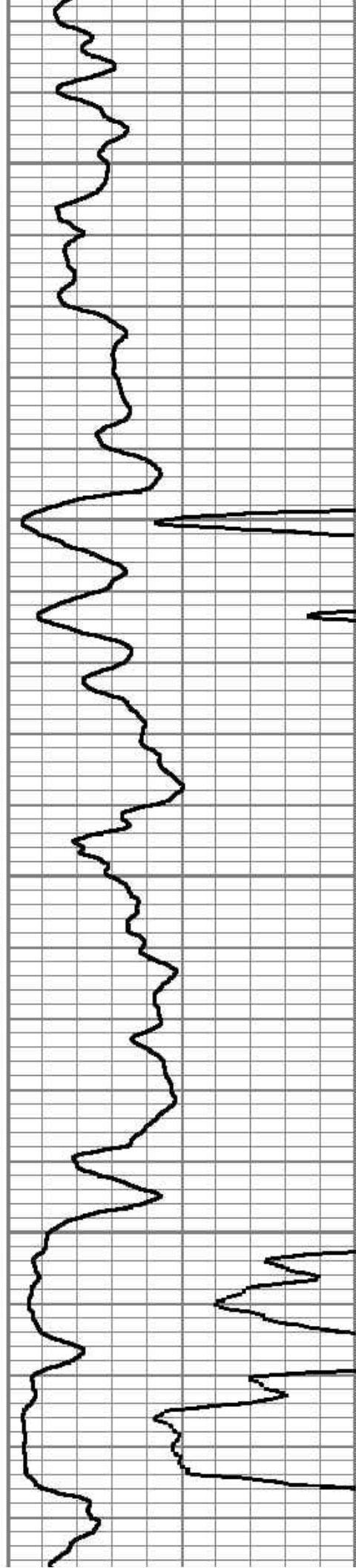

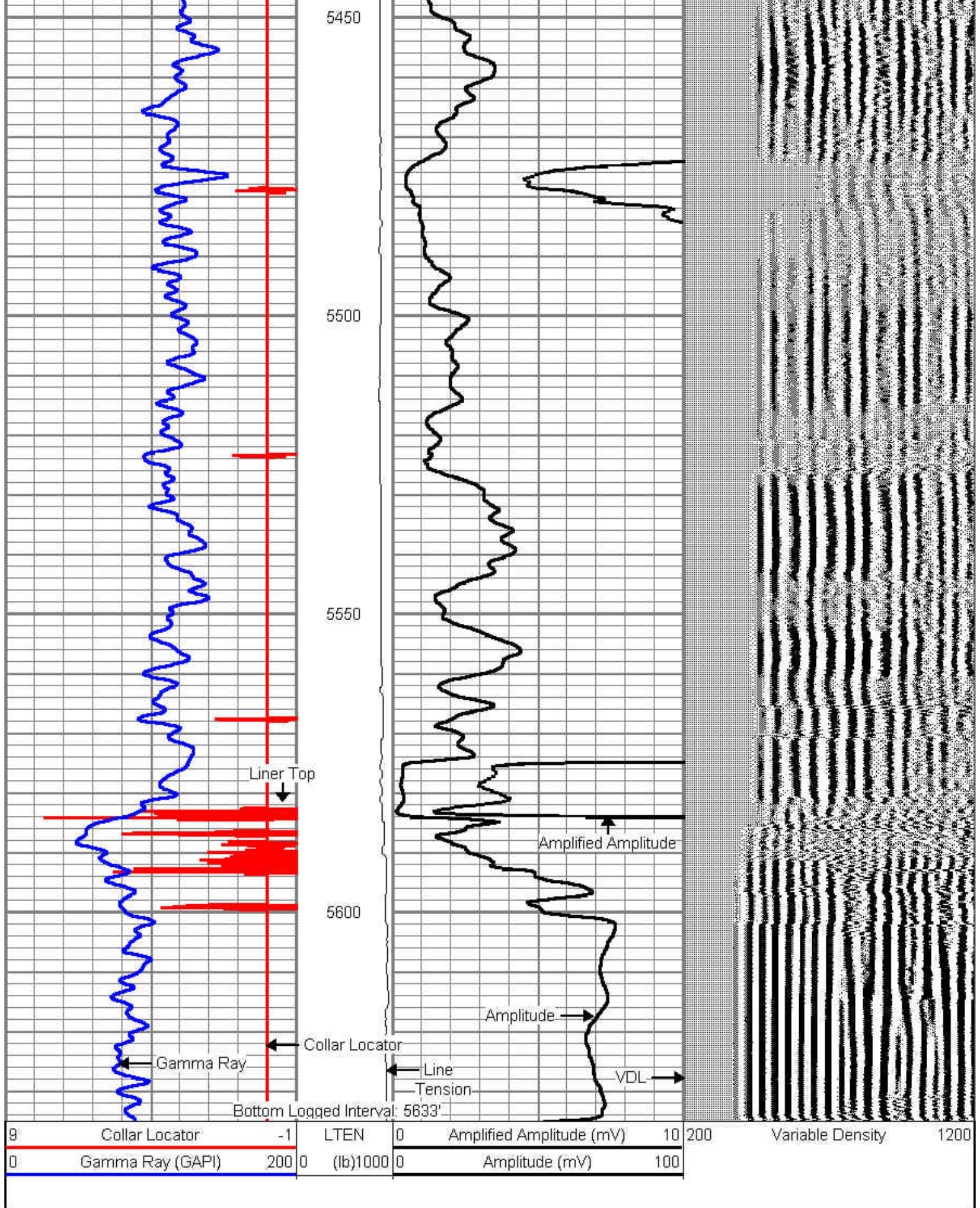

Calibration Report

Database File: anshutz state5-62-25-0108xbh.db
 Dataset Pathname: pass1

Gamma Ray Calibration Report

Serial Number:	51013	
Tool Model:	probe 2.75	
Performed:	Sat Jan 4 11:28:57 2014	
Calibrator Value:	1400.0	GAPI
Background Reading:	26.8	cps
Calibrator Reading:	1120.0	cps
Sensitivity:	1.1500	GAPI/cps

Cement Bond Log Calibration Report

Serial Number:	050215		
Tool Model:	Probe		
Performed:	Sat Jan 11 08:40:16 2014		
Depth:	1329.55	ft	
Casing Diameter:	7	in	
	3' Spacing	5' Spacing	
Signal Zero:	1	1	mV
Calibrated Amplitude:	62.1651	62.1651	mV
Reading at Signal Zero:	-0.00627441	-0.00612793	V
Reading in Free Pipe:	1.49548	1.32114	V
Gain:	25	46.0834	
Offset:	1.25555	1.2824	



Company	BILL BARRETT CORP.
Well	ANSCHUTZ STATE 05-62-25-0108XB
Field	NE WATTENBERG
County	WELD
State	COLORADO