



Realtime Logs

Natural Formation Evaluation
Gamma Ray

Scale: Company: Anadarko

1:240 Well: 3D 15C-21HZ

TRUE VERTICAL DEPTH Field: WELD COUNTY (KERR MCGEE)

Region: Rocky Mountain Country: United States

Status: Surface Location: Other Services:

Final Print Latitude: 40° 7' 48.738" N

API Number: 051233810000 Longitude: 104° 46' 35.159" W

Section:21 TWN: 2N Range:66E

DIR

Permanent Datum (P.D.): Mean Sea Level Elevation: 0.00 ft. Elevations: 5006.00 ft.

Log Measured From: Kelly Bushing 5006.00 ft. Above P.D. KB: 5006.00 ft.

Depth Reference: Driller's Depth GL: N/A 8.00 ft.

Interval Logged Dates Magnetic Field Reference

Top: 6860 ft. Date From: 13/Dec/13 Dip Angle: 66.90 ° Azi Reference North: True

Bottom: 11818 ft. Date To: 18/Dec/13 Total Mag to Reference

Spud Date: 13/Dec/13 Field Strength: 52905.0 nT North Correction: 8.49 °

Borehole Record

Casing Record

Hole Size	From	To	Size	Weight	From	To
13.500 in.	Surface	1059 ft.	9.000 in.	36.00 lb/ft	Surface	1047 ft.
8.750 in.	1059 ft.	7735 ft.	7.000 in.	26.00 lb/ft	Surface	7664 ft.
6.125 in.	7735 ft.	11818 ft.				

Mud Record

Deviation Record

Type	From	To	Hole Size	Interval	Inc / Az (Start)	Inc / Az (End)
Water Base	Surface	11818 ft.	13.500 in.	Surface	0.0 ° / 0.0 °	0.3 ° / 26.2 °
			8.750 in.	Intermediate	0.3 ° / 26.2 °	74.0 ° / 180.1 °
			6.125 in.	Lateral	74.0 ° / 180.1 °	89.6 ° / 180.1 °
					/	/
					/	/
					/	/

Acquisition System

Software Version

Other

Advantage	2.20U4	Rig / Contractor:	Xtreme 8	/ Advance Drilling
PATS	6.4.1.34	Job No.:	5895449	
		District / Unit:	RMD	/

INTEQ does not guarantee the accuracy or correctness of interpretations provided in or from this log. Since all interpretations are opinions based on measurements, INTEQ shall under no circumstances be responsible for consequential damages or any other loss, costs, damages or expenses incurred or sustained in connection with the use of any such interpretations. INTEQ disclaims all expressed and implied warranties related to this service. INTEQ's liabilities and obligations shall be governed by INTEQ's Standard Terms and Conditions.

Log Run Summary

Run No.	BHA Run No.	Bit Run No.	Bit Size (in.)	Bit Type	Bit Gauge Length (in.)	Assembly Type	Logged Interval		Bit Depth Interval		Date / Time		Circ. Time (hrs.)		
							Top	Bottom	From	To	Start			End	
							(m.)	(m.)	(m.)	(m.)					
1	1	2	8.750	PDC	3.000	Mud Motor	6860	7686	6860	7735	14/Dec/2013 20:52	15/Dec/2013 13:50	37.6		
2	2	2	6.125	PDC	6.500	Mud Motor	7686	11818	7735	11871	17/Dec/2013 14:59	18/Dec/2013 21:15	32.03		

Crew

Name	Arrive	Depart	Name	Arrive	Depart	Name	Arrive	Depart
	Wellsite	Wellsite		Wellsite	Wellsite		Wellsite	Wellsite
Marcus Boucher	12/13/2013	12/18/2013	Shirley Arimah	12/13/2013	12/19/2013			

Mud Properties Record

Date / Time		LWD	Measured	Mud	Density	Viscosity	pH	Fluid	Oil /	Source	Total	K+
		Run No.	Depth	Type	(sg)	(cp)		Loss	Water		Chlorides	
			(m.)					(cc)			(ppm)	(%)
14/Dec/2013	20:10	1	6910	Water Based	9.9	41	9.0	N/A	1/92	Flowline	1900	N/A
17/Dec/2013	20:00	2	8128	Water Based	9.6	38	9.5	N/A	3/90	Flowline	2300	N/A
18/Dec/2013	20:00	2	11826	Water Based	9.6	45	9.0	N/A	3/90	Flowline	2100	N/A

Mnemonics

Curve	Description	Units
GRAX	Gamma Ray Apparent, 0.5 ft. Avg	API
ROPA	Rate of Penetration, 3.0 ft. Avg	ft/hr
TCDX	Downhole Temperature	degF
WOBA	Surface Weight on Bit, 1.0 ft. Avg	klbs

Equipment and Service Data

LWD	Tool	Serial	Measurement	Bit	Max	Min
Run		Number		Offset	O.D.	I.D.
No.				(m.)	(in.)	(in.)
1	DIR	12546343	Directional	46.30	6.750	0.000
1	SRIG	12131429	Gamma	42.92	6.750	0.000
2	DIR	10427972	Directional	51.01	4.750	2.850
2	SRIG	10595781	Gamma	47.63	4.750	2.850

Service and Tool Mnemonics

Mnemonic	Name	Description
DIR	Directional	Wellbore directional survey
SRIG	Inclination and Gamma	Probe based gamma ray and inclination module

Comments

(1) Baker Hughes INTEQ run 1 a utilized 6 1/2 inch NaviTrak services (Gamma Ray and Directional) behind an 8 3/4 inch bit and steerable assembly from 1059 to 7735 feet MD (1060 to 7456 feet TVD)
(2) Baker Hughes INTEQ run 2 utilized 4 3/4 inch NaviTrak services (Gamma Ray and Directional) behind an 6 1/8 inch bit and steerable assembly from 7735 to 11818 feet MD (7456 to 7473 feet TVD)

Remarks

Number	Measured	Hole	LWD	Remark
	Depth	Section	Run No.	
	(m.)	(in.)		
1	6890	8.750	1	The interval from Surface to 6860 feet MD (6857 feet TVD) was not logged due to Baker Hughes logging services began at the top of the curve section.
2	11818	6.125	2	The interval from 11818 to 11871 feet MD (7473 to 7473 feet TVD) was not logged due to sensor offsets to bit at TD.



Company : Anadarko

Well : 3D 15C-21HZ

Interval : 6826.05 - 7479.70 feet

Created : 18/Dec/2013 9:52:47 PM

Gamma Ray Apparent 0.5 ft Avg [GRAX]

0 150

API

TVD feet 1:240

Rate of Penetration 3.0 ft Avg [ROPA]

1000 0

ft/hr

Surface Weight On Bit 1.0 ft Avg [WOBA]

0 100

klbf

Downhole Temperature [TCDX]

150 350

degF

See Remark 1

6840

6860

6880

6900

6920

6940

6960

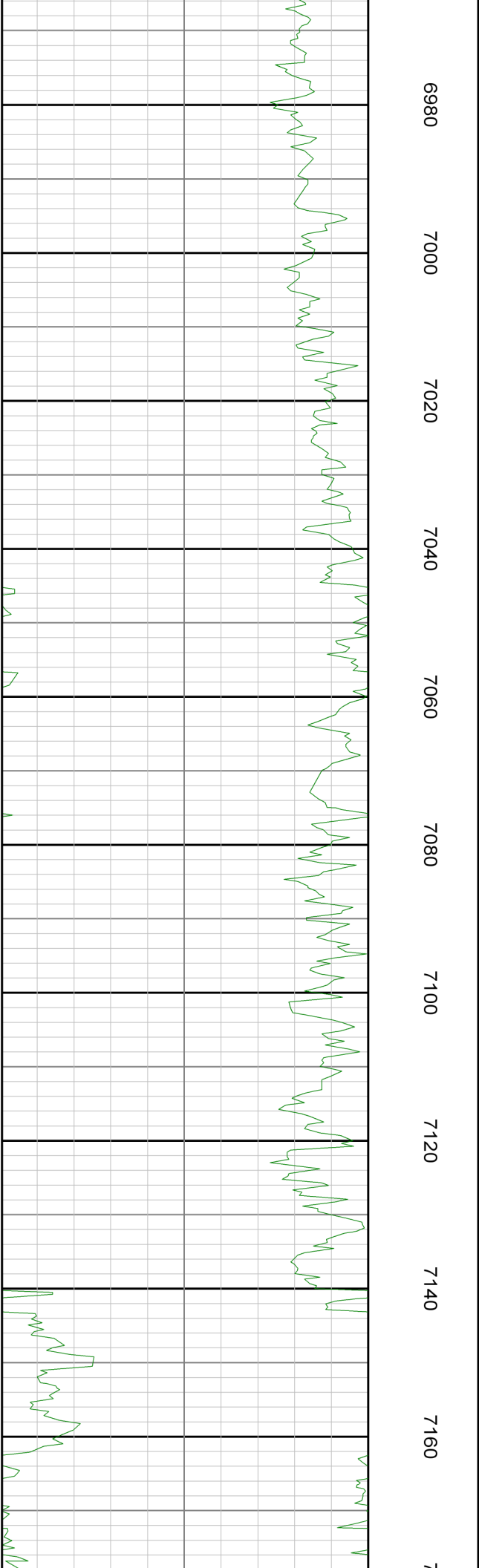
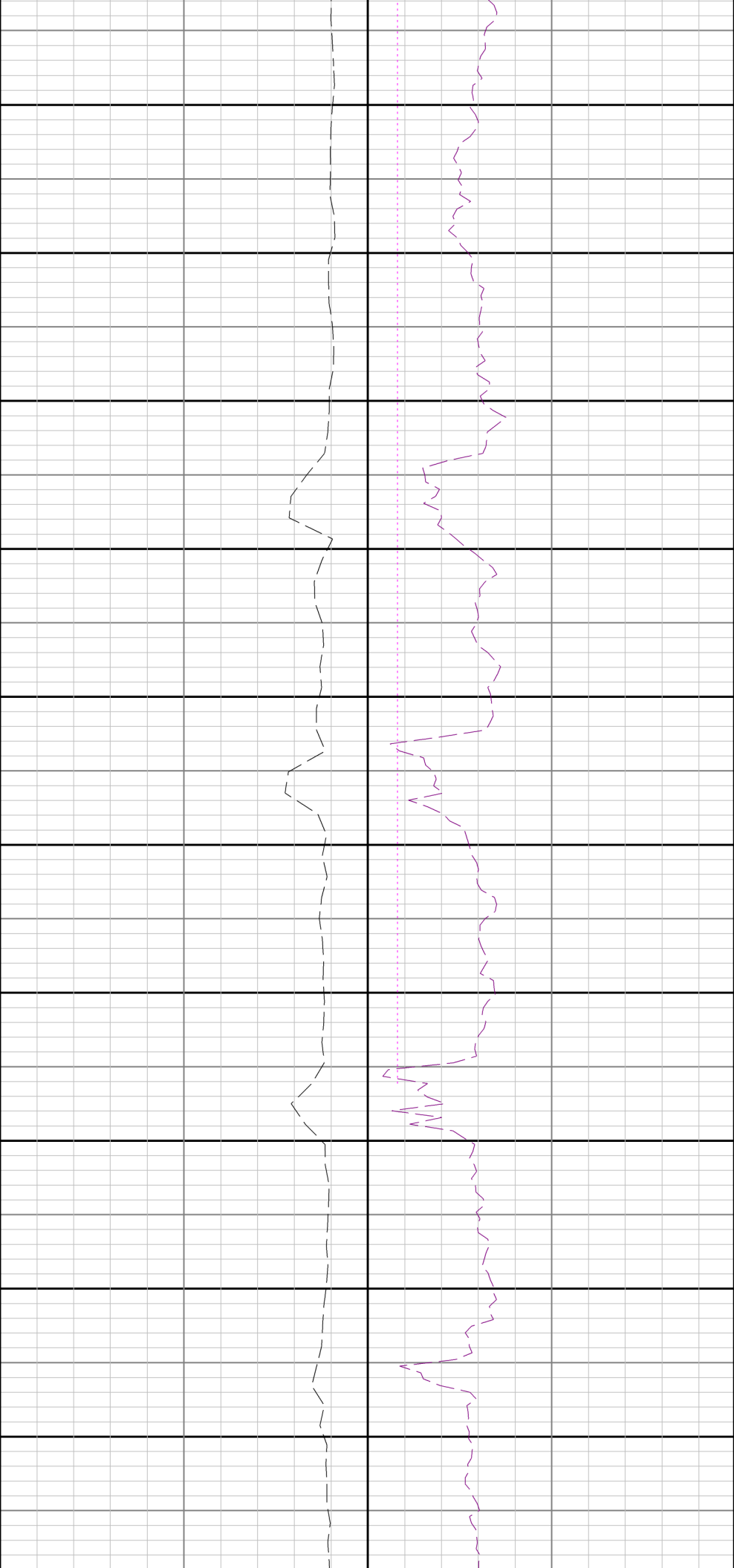

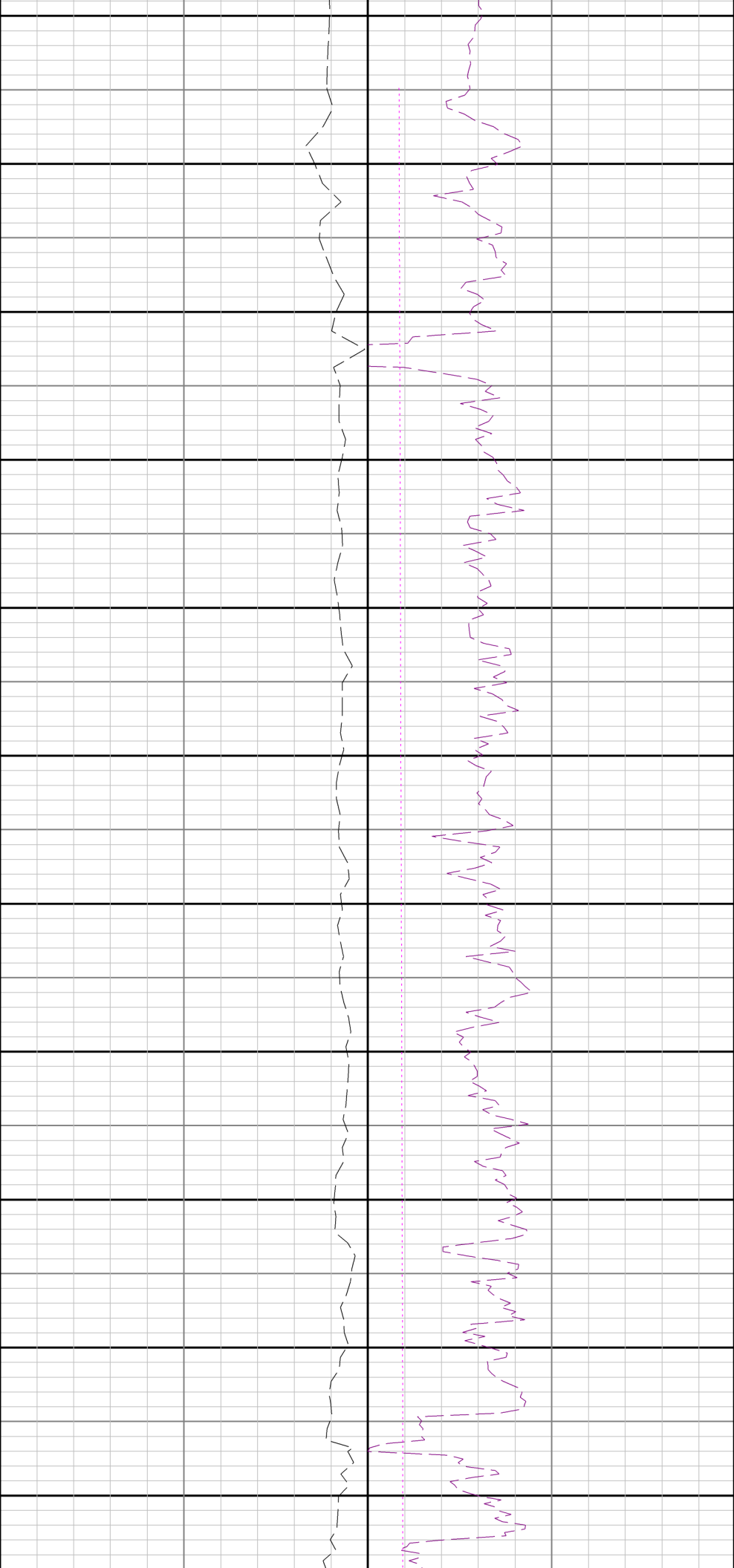

7180 7200 7220 7240 7260 7280 7300 7320 7340 7360 7380

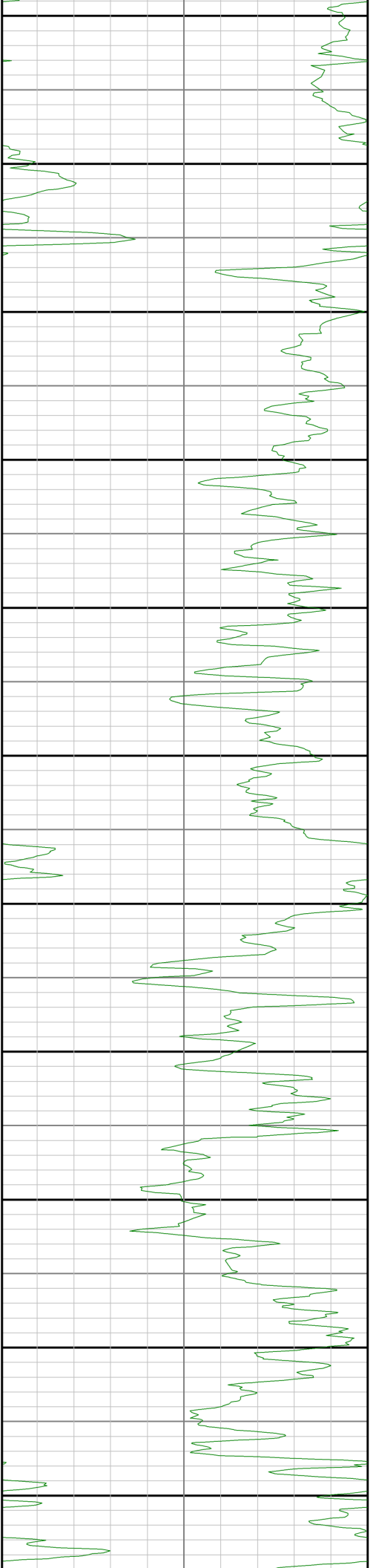

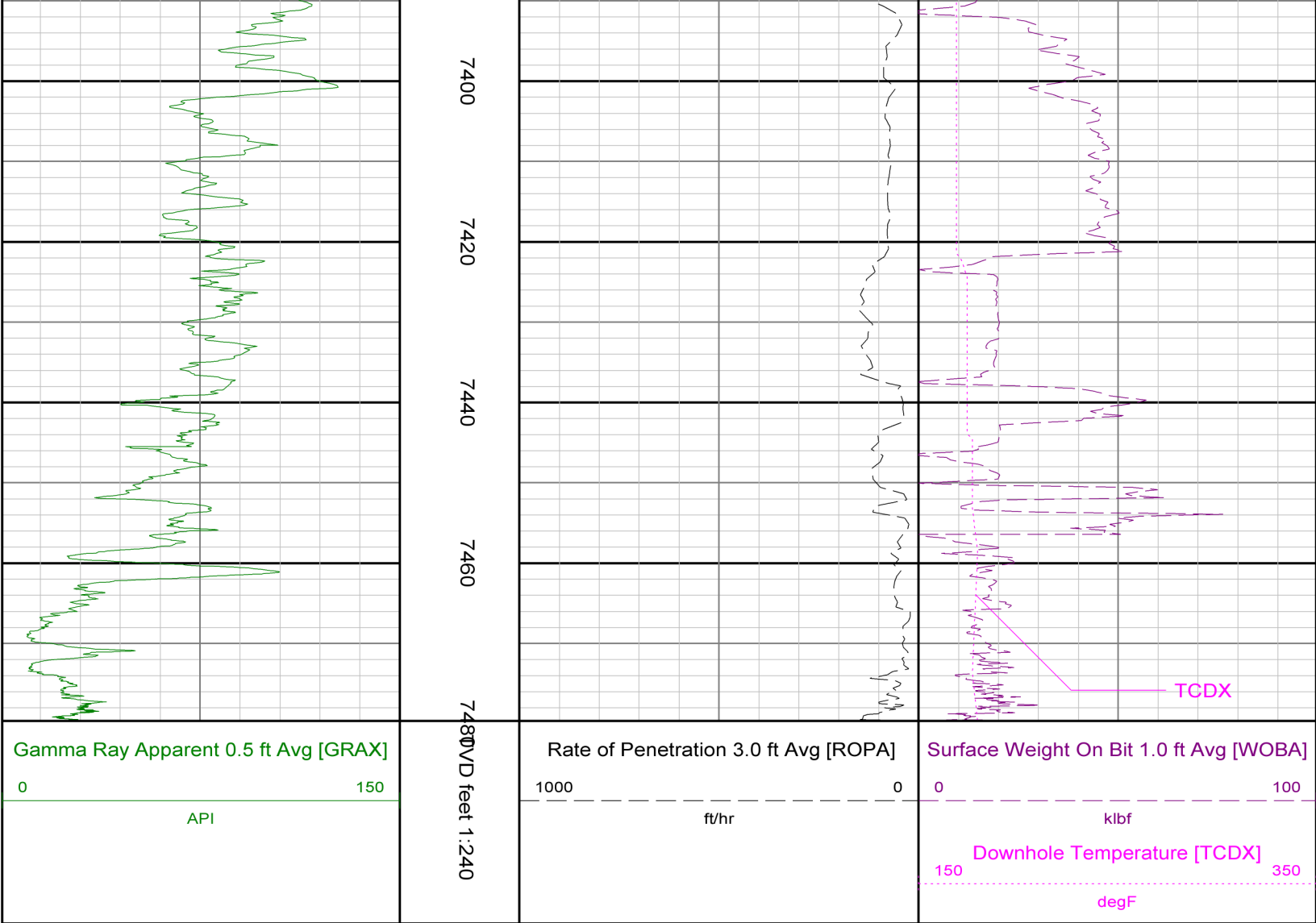

ADVANTAGE Final Survey Listing													
Operator : Anadarko				Field : WELD COUNTY (KERR MCGEE)				API No : 051233810000					
Well : 3D 15C-21HZ				Rig : Xtreme 8				Job : 5895449					
Wellbore : 3D 15C-21HZ Orig Hole													
Well Origin													
Latitude		40.1302 deg				Longitude		-104.7764 deg					
North Reference		True				Drill Depth Zero		NULL					
Vertical Datum is		Mean Sea Level				Vertical Datum to DDZ		5006.00 ft					
Vertical Section North		0.00 ft				Vertical Section East		0.00 ft					
Vertical Section Azimuth		180.0500 deg				Vertical Section Depth		0.00ft					
Grid Convergence		0.0000 deg				Magnetic Declination		8.4900 deg					
Total Correction		8.4900 deg				TVD Calculation Method		Minimal Curvature					
D-Row Calculation		Magcorr1				Local Magnetic Field		52905 nT					
Local Magnetic Dip Angle		66.9000 deg				Local Gravity Field		9.802 m/s^2					
Tie	MD ft	Incl deg	Azim deg	North ft	East ft	TVD ft	VS ft	Incr VS ft	Crs Len ft	DLS deg/100ft	Build deg/100ft	Turn deg/100ft	

	0.00	0.0000	0.0000	0.00	0.00	0.00	0.00	0.00					
U	963.00	0.2600	60.9600	1.17	0.55	962.99	1.17		963.00				
	1069.00	0.2600	26.1700	1.50	0.87	1068.99	-1.50	0.46	106.00	0.15	0.00	-32.82	
	1161.00	0.3300	341.0000	1.94	0.87	1160.99	-1.94	0.90	92.00	0.26	0.08	-49.10	

	1345.00	0.3500	37.7700	2.89	1.04	1344.99	-2.89	1.86	184.00	0.18	0.01	30.85
	1619.00	0.6100	31.5100	4.79	2.32	1618.98	-4.79	4.15	274.00	0.10	0.09	-2.28
	1803.00	0.4900	8.4400	6.40	2.95	1802.97	-6.41	5.88	184.00	0.14	-0.07	-12.54
	2077.00	0.6000	21.5500	8.90	3.65	2076.95	-8.90	8.47	274.00	0.06	0.04	4.78
	2260.00	1.1700	0.0800	11.66	4.00	2259.93	-11.66	11.25	183.00	0.36	0.31	-11.73
	2351.00	1.5800	315.4600	13.48	3.12	2350.91	-13.48	13.28	91.00	1.22	0.45	-49.03
	2443.00	2.2700	292.4500	15.08	0.55	2442.86	-15.08	16.31	92.00	1.11	0.75	-25.01
	2535.00	3.4700	280.1200	16.27	-3.88	2534.74	-16.26	20.89	92.00	1.46	1.30	-13.40
	2626.00	3.4800	294.5500	17.90	-9.10	2625.58	-17.89	26.36	91.00	0.96	0.01	15.86
	2717.00	3.8300	280.8400	19.62	-14.60	2716.39	-19.60	32.12	91.00	1.03	0.38	-15.07
	2803.00	4.4800	271.0800	20.22	-20.78	2802.17	-20.20	38.33	86.00	1.11	0.76	-11.35
	2888.00	5.4600	273.6300	20.54	-28.13	2886.85	-20.51	45.69	85.00	1.18	1.15	3.00
	2973.00	7.2400	273.4300	21.11	-37.52	2971.32	-21.08	55.09	85.00	2.09	2.09	-0.24
	3058.00	8.4000	271.7500	21.62	-49.07	3055.53	-21.58	66.66	85.00	1.39	1.36	-1.98
	3144.00	9.5100	272.9100	22.18	-62.44	3140.48	-22.12	80.04	86.00	1.31	1.29	1.35
	3229.00	10.8700	274.1900	23.12	-77.45	3224.14	-23.05	95.08	85.00	1.62	1.60	1.51
	3314.00	10.6200	272.8100	24.09	-93.27	3307.65	-24.01	110.92	85.00	0.42	-0.29	-1.62
	3400.00	11.0800	275.8500	25.32	-109.40	3392.11	-25.22	127.11	86.00	0.85	0.53	3.53
	3485.00	11.0200	278.8800	27.41	-125.55	3475.54	-27.30	143.39	85.00	0.69	-0.07	3.56
	3571.00	8.2200	279.7900	29.72	-139.74	3560.32	-29.60	157.76	86.00	3.26	-3.26	1.06
	3656.00	8.7600	283.0600	32.22	-152.03	3644.39	-32.08	170.31	85.00	0.85	0.64	3.85
	3741.00	9.3000	279.9300	34.86	-165.10	3728.33	-34.72	183.64	85.00	0.86	0.64	-3.68
	3826.00	10.5100	272.9700	36.45	-179.61	3812.07	-36.29	198.24	85.00	2.00	1.42	-8.19
	3911.00	11.3300	276.7600	37.83	-195.64	3895.53	-37.66	214.33	85.00	1.28	0.96	4.46
	3997.00	9.9400	284.0700	40.63	-211.23	3980.05	-40.45	230.17	86.00	2.25	-1.62	8.50
	4082.00	11.1700	282.7000	44.23	-226.38	4063.61	-44.03	245.74	85.00	1.48	1.45	-1.61
	4167.00	11.8500	283.2100	48.03	-242.91	4146.90	-47.82	262.70	85.00	0.81	0.80	0.60
	4252.00	13.1400	278.4300	51.44	-260.96	4229.89	-51.21	281.07	85.00	1.94	1.52	-5.62
	4337.00	12.3900	278.8900	54.27	-279.53	4312.79	-54.02	299.85	85.00	0.89	-0.88	0.54
	4422.00	11.7800	285.8900	58.05	-296.89	4395.91	-57.79	317.62	85.00	1.87	-0.72	8.24
	4507.00	10.0600	280.3500	61.76	-312.54	4479.37	-61.49	333.70	85.00	2.37	-2.02	-6.52
	4592.00	10.5500	278.0300	64.18	-327.54	4563.00	-63.90	348.90	85.00	0.76	0.58	-2.73
	4677.00	8.9300	278.8900	66.29	-341.77	4646.77	-65.99	363.28	85.00	1.91	-1.91	1.01
	4762.00	7.9900	280.7100	68.41	-354.09	4730.85	-68.10	375.79	85.00	1.15	-1.11	2.14
	4848.00	7.3300	283.4700	70.80	-365.30	4816.08	-70.48	387.25	86.00	0.88	-0.77	3.21
	4933.00	5.7900	277.2500	72.60	-374.83	4900.52	-72.27	396.94	85.00	1.99	-1.81	-7.32
	5018.00	3.5100	272.6300	73.26	-381.68	4985.23	-72.93	403.83	85.00	2.72	-2.68	-5.44
	5103.00	2.0300	260.3800	73.13	-385.76	5070.13	-72.79	407.91	85.00	1.87	-1.74	-14.41
	5188.00	0.4000	337.2500	73.15	-387.36	5155.11	-72.81	409.51	85.00	2.33	-1.92	90.44
	5359.00	0.9400	5.2700	75.10	-387.47	5326.10	-74.76	411.46	171.00	0.36	0.32	16.39
	5529.00	0.7100	92.3000	76.44	-386.28	5496.09	-76.11	413.25	170.00	0.68	-0.14	51.19
	5785.00	0.9700	102.5500	75.91	-382.58	5752.06	-75.58	416.99	256.00	0.12	0.10	4.00
	6040.00	1.0900	106.5500	74.75	-378.15	6007.02	-74.42	421.57	255.00	0.05	0.05	1.57
	6211.00	1.0200	79.5600	74.56	-375.10	6177.99	-74.24	424.63	171.00	0.29	-0.04	-15.78
	6467.00	0.2800	23.8800	75.55	-372.60	6433.98	-75.22	427.32	256.00	0.35	-0.29	-21.75
	6552.00	0.5900	333.8600	76.13	-372.71	6518.97	-75.81	427.91	85.00	0.54	0.36	-58.85
Tie	MD ft	Incl deg	Azim deg	North ft	East ft	TVD ft	VS ft	Incr VS ft	Crs Len ft	DLS deg/100ft	Build deg/100ft	Turn deg/100ft
	6637.00	1.3400	302.1000	77.05	-373.75	6603.96	-76.73	429.29	85.00	1.05	0.88	-37.36
	6723.00	0.6700	252.3700	77.43	-375.08	6689.95	-77.11	430.68	86.00	1.21	-0.78	-57.83
	6808.00	0.8700	271.3400	77.30	-376.20	6774.94	-76.97	431.81	85.00	0.38	0.24	22.32
	6936.00	2.9300	201.2500	74.27	-378.35	6902.88	-73.94	435.52	128.00	2.15	1.61	-54.76
	6978.00	6.5700	189.7300	70.90	-379.15	6944.73	-70.57	438.99	42.00	8.92	8.67	-27.43
	7021.00	11.2100	182.4200	64.30	-379.74	6987.20	-63.97	445.62	43.00	11.08	10.79	-17.00
	7064.00	15.2900	185.1000	54.47	-380.42	7029.05	-54.14	455.47	43.00	9.59	9.49	6.23
	7106.00	18.6800	183.7100	42.24	-381.35	7069.21	-41.91	467.73	42.00	8.13	8.07	-3.31
	7149.00	22.4000	181.7600	27.17	-382.05	7109.47	-26.84	482.82	43.00	8.80	8.65	-4.53
	7192.00	26.2700	181.8600	9.47	-382.61	7148.64	-9.13	500.53	43.00	9.00	9.00	0.23
	7234.00	30.5900	182.0500	-10.51	-383.29	7185.57	10.85	520.52	42.00	10.29	10.29	0.45
	7320.00	38.6700	182.3100	-59.31	-385.16	7256.27	59.65	569.35	86.00	9.40	9.40	0.30
	7362.00	43.2400	181.8400	-86.81	-386.15	7287.98	87.15	596.88	42.00	10.91	10.88	-1.12

	7405.00	48.0400	180.6800	-117.54	-386.82	7318.04	117.88	627.61	43.00	11.33	11.16	-2.70
	7447.00	53.3400	177.8900	-150.02	-386.38	7344.64	150.35	660.09	42.00	13.62	12.62	-6.64
	7490.00	58.1600	175.7600	-185.49	-384.39	7368.83	185.83	695.62	43.00	11.93	11.21	-4.95
	7533.00	62.2400	175.8800	-222.70	-381.68	7390.20	223.03	732.92	43.00	9.49	9.49	0.28
	7575.00	67.4000	176.9000	-260.62	-379.29	7408.06	260.95	770.92	42.00	12.48	12.29	2.43
	7618.00	71.6200	178.8800	-300.86	-377.82	7423.11	301.19	811.19	43.00	10.72	9.81	4.60
	7660.00	72.8500	179.3500	-340.85	-377.20	7435.93	341.18	851.18	42.00	3.12	2.93	1.12
	7686.00	74.0100	180.1100	-365.77	-377.08	7443.34	366.10	876.10	26.00	5.27	4.46	2.92
	7736.00	75.7100	179.6400	-414.03	-376.98	7456.40	414.36	924.37	50.00	3.52	3.40	-0.94
	7779.00	78.2600	180.2400	-455.92	-376.93	7466.08	456.25	966.26	43.00	6.08	5.93	1.40
	7821.00	82.4300	180.1700	-497.32	-377.08	7473.13	497.65	1007.65	42.00	9.93	9.93	-0.17
	7864.00	86.2700	179.6800	-540.10	-377.03	7477.36	540.43	1050.44	43.00	9.00	8.93	-1.14
	7907.00	88.6000	179.7000	-583.06	-376.79	7479.28	583.38	1093.39	43.00	5.42	5.42	0.05
	7949.00	90.3400	179.8100	-625.05	-376.61	7479.67	625.38	1135.39	42.00	4.15	4.14	0.26
	8035.00	90.7700	179.1600	-711.04	-375.84	7478.84	711.37	1221.38	86.00	0.91	0.50	-0.76
	8120.00	90.0000	179.9900	-796.04	-375.21	7478.27	796.36	1306.38	85.00	1.33	-0.91	0.98
	8205.00	89.7200	180.5500	-881.04	-375.61	7478.48	881.36	1391.38	85.00	0.74	-0.33	0.66
	8290.00	90.5800	180.8300	-966.03	-376.63	7478.25	966.36	1476.38	85.00	1.06	1.01	0.33
	8376.00	90.8300	181.5500	-1052.00	-378.42	7477.20	1052.33	1562.37	86.00	0.89	0.29	0.84
	8461.00	89.9300	180.8800	-1136.98	-380.22	7476.63	1137.31	1647.37	85.00	1.32	-1.06	-0.79
	8546.00	90.5800	181.6700	-1221.96	-382.11	7476.25	1222.29	1732.37	85.00	1.20	0.76	0.93
	8632.00	90.3000	181.6600	-1307.92	-384.61	7475.59	1308.25	1818.36	86.00	0.33	-0.33	-0.01
	8717.00	90.3000	180.5600	-1392.90	-386.26	7475.15	1393.24	1903.36	85.00	1.29	0.00	-1.29
	8802.00	89.5000	180.0100	-1477.90	-386.68	7475.30	1478.23	1988.36	85.00	1.14	-0.94	-0.65
	8887.00	89.3600	177.9000	-1562.87	-385.13	7476.14	1563.21	2073.35	85.00	2.49	-0.16	-2.48
	8972.00	90.2400	178.9900	-1647.84	-382.83	7476.44	1648.17	2158.35	85.00	1.65	1.04	1.28
	9057.00	90.2700	178.1800	-1732.81	-380.73	7476.06	1733.15	2243.35	85.00	0.95	0.04	-0.95
	9143.00	90.1800	178.2800	-1818.77	-378.07	7475.72	1819.10	2329.35	86.00	0.16	-0.10	0.12
	9228.00	89.8400	177.9300	-1903.73	-375.26	7475.71	1904.05	2414.34	85.00	0.57	-0.40	-0.41
	9313.00	90.2100	178.4900	-1988.68	-372.60	7475.67	1989.01	2499.34	85.00	0.79	0.44	0.66
	9399.00	90.4000	179.5200	-2074.67	-371.11	7475.21	2074.99	2585.34	86.00	1.22	0.22	1.20
	9482.00	89.2800	177.8200	-2157.64	-369.18	7475.44	2157.96	2668.34	83.00	2.45	-1.35	-2.05
	9567.00	89.6900	179.4700	-2242.61	-367.17	7476.21	2242.93	2753.33	85.00	2.00	0.48	1.94
	9653.00	90.5800	180.6700	-2328.61	-367.28	7476.01	2328.93	2839.33	86.00	1.74	1.03	1.40
	9738.00	89.8100	179.7800	-2413.60	-367.61	7475.72	2413.92	2924.33	85.00	1.38	-0.91	-1.05
	9823.00	89.6900	181.5000	-2498.60	-368.56	7476.09	2498.92	3009.32	85.00	2.03	-0.14	2.02
	9908.00	89.0100	180.2200	-2583.58	-369.84	7477.05	2583.90	3094.31	85.00	1.71	-0.80	-1.51
Tie	MD	Incl	Azim	North	East	TVD	VS	Incr VS	Crs Len	DLS	Build	Turn
	ft	deg	deg	ft	ft	ft	ft	ft	ft	deg/100ft	deg/100ft	deg/100ft
	9993.00	89.9600	181.2700	-2668.57	-370.94	7477.82	2668.89	3179.31	85.00	1.67	1.12	1.24
	10079.00	90.1200	181.6600	-2754.54	-373.14	7477.76	2754.86	3265.31	86.00	0.49	0.19	0.45
	10164.00	90.7300	181.5600	-2839.50	-375.53	7477.13	2839.83	3350.31	85.00	0.73	0.72	-0.12
	10249.00	89.8400	180.3400	-2924.49	-376.94	7476.70	2924.81	3435.30	85.00	1.78	-1.05	-1.44
	10334.00	90.9500	180.3200	-3009.48	-377.43	7476.12	3009.81	3520.30	85.00	1.31	1.31	-0.02
	10420.00	90.8700	180.4200	-3095.47	-377.98	7474.75	3095.80	3606.29	86.00	0.15	-0.09	0.12
	10505.00	90.5800	180.1200	-3180.46	-378.39	7473.68	3180.79	3691.28	85.00	0.49	-0.34	-0.35
	10590.00	90.4300	180.2600	-3265.46	-378.67	7472.93	3265.79	3776.28	85.00	0.24	-0.18	0.16
	10675.00	90.4300	180.4500	-3350.45	-379.19	7472.29	3350.78	3861.28	85.00	0.22	0.00	0.22
	10761.00	90.4300	180.4400	-3436.45	-379.86	7471.64	3436.78	3947.27	86.00	0.01	0.00	-0.01
	10931.00	89.6900	179.1800	-3606.44	-379.30	7471.47	3606.77	4117.27	170.00	0.86	-0.44	-0.74
	11016.00	89.6900	179.2100	-3691.43	-378.10	7471.92	3691.76	4202.27	85.00	0.04	0.00	0.04
	11187.00	89.5600	178.3600	-3862.39	-374.48	7473.04	3862.71	4373.26	171.00	0.50	-0.08	-0.50
	11272.00	88.9200	178.2200	-3947.34	-371.94	7474.17	3947.67	4458.25	85.00	0.77	-0.75	-0.16
	11357.00	90.1500	177.7700	-4032.29	-368.97	7474.86	4032.61	4543.25	85.00	1.54	1.45	-0.53
	11443.00	90.7400	178.3000	-4118.23	-366.02	7474.19	4118.55	4629.25	86.00	0.92	0.69	0.62
	11528.00	90.3700	179.6600	-4203.21	-364.51	7473.37	4203.53	4714.24	85.00	1.66	-0.44	1.60
	11613.00	90.6700	179.8900	-4288.21	-364.17	7472.60	4288.52	4799.24	85.00	0.44	0.35	0.27
	11698.00	90.2700	180.5600	-4373.20	-364.51	7471.90	4373.52	4884.23	85.00	0.92	-0.47	0.79
	11783.00	88.8200	178.5000	-4458.19	-363.81	7472.58	4458.51	4969.22	85.00	2.96	-1.71	-2.42
	11818.00	89.6200	180.1100	-4493.18	-363.38	7473.05	4493.50	5004.22	35.00	5.14	2.29	4.60

Projection to ID:

11871.00	89.6200	180.1100	-4546.18	-363.49	7473.40	4546.50	5057.22	53.00	0.00	0.00	0.00
----------	---------	----------	----------	---------	---------	---------	---------	-------	------	------	------