

Location Drawing

BAREFOOT 32C-25HZ

Horizontal Multi Well Pad

SE¼ NE¼ SECTION 25, TOWNSHIP 3 NORTH, RANGE 68 WEST OF THE 6TH PRINCIPAL MERIDIAN

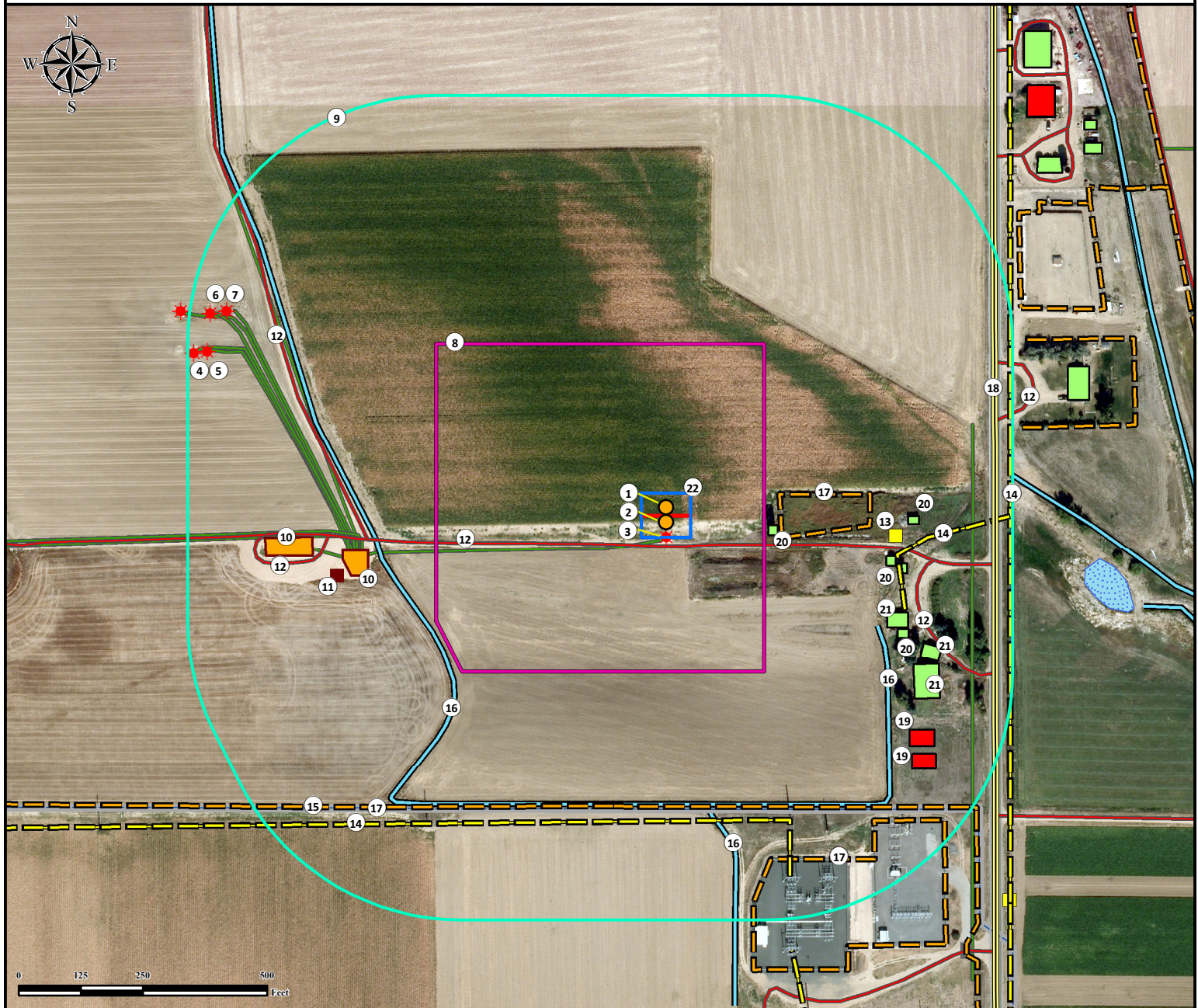

- | | | |
|--|---|--|
| 1. Proposed Well BAREFOOT 31N-25HZ.
2. Proposed Well BAREFOOT 32C-25HZ.
3. Existing Well WAGNER #8-25 is ±30' S.
4. Existing Well CARMA #7-25 is ±1010' NW.
5. Existing Well CARMA #24-25 is ±986' NW.
6. Existing Well HERMAN WAGNER GAS UNIT #1 is ±1009' NW. | 7. Existing Well WAGNER #2-25 is ±982' NW.
8. Operational Disturbance Area.
9. 500' Radius.
10. Existing Facilities are ±602' SW and ±712' W.
11. ECD is ±670' SW.
12. Private Roads are ±47' S, ±519' SE, ±602' SW, ±679' SW, and ±693' NE. | 13. Utility Box is ±462' SE.
14. Powerlines are ±469' SE and ±601' S.
15. Concrete Ditch is ±576' S.
16. Ditches are ±472' SE and ±569' S.
17. Fences are ±229' E, ±571' S, and ±709' SE.
18. County Road 13 is ±662' E. |
| | | 19. Building Units are ±642' SE and ±678' SE. (These features are abandoned.)
20. Buildings are ±206' E, ±448' SE, ±474' SE, ±487' E, and ±512' SE.
21. Demolished Buildings are ±479' SE, ±571' SE, and ±573' SE.
22. Pump Jack Operations Area. |

Legend	● Proposed Well ★ Existing Well ■ Gate ■ Utility Box ■ ECD	○ 500' Radius ■ Disturbance Area ■ Pump Jack Operations Area ■ Building	■ Building Unit ■ Facility Enclosure ■ Lake/Pond ■ Ditch ■ Concrete Ditch	■ Public Road ■ Powerline ■ Fence ■ Pipeline ■ Private Road
---------------	--	--	---	---

Reference Location

** All measurements are made from Reference Well BAREFOOT 32C-25HZ **

Lat: 40.198881° Long: -104.944148° (NAD83)
Elevation: 4887 Feet

Surface Use: Irrigated Crop

Nearest Building Unit: ±642' SE



Use our resources to find yours!
www.petro-fs.com
 (303) 928-7128

Field Date: 10/14/2013
 Drafting Date: 01/22/2014
 Drafter: SMG
 Revision: 2

Data Sources:
 - Aerial courtesy of Anadarko Petroleum Corporation (2010)

Prepared for:

Anadarko
 Petroleum Corporation
KERR-MCGEE OIL & GAS ONSHORE LP