

Project: Wattenberg Field  
Site: E (Sec.24-T06N-R65W) Weld County, CO  
Well: Storis E24-73-1HNA  
Wellbore: Original Drilling  
Design: APD - Rev 2

# Northern Region Drilling - Working

Geodetic System: US State Plane 1983  
Datum: North American Datum 1983  
Ellipsoid: GRS 1980  
Zone: Colorado Northern Zone  
System Datum: Mean Sea Level

## SECTION DETAILS

Sec	MD	Inc	Azi	TVD	+N/-S	+E/-W	Dleg	TFace	VSect	Target
1	0.0	0.00	0.00	0.0	0.0	0.0	0.00	0.00	0.0	
2	1900.0	0.00	0.00	1900.0	0.0	0.0	0.00	0.00	0.0	
3	2501.2	12.02	7.15	2496.8	62.4	7.8	2.00	7.15	-62.2	
4	3131.4	12.02	7.15	3113.2	192.6	24.2	0.00	0.00	-192.2	
5	3732.6	0.00	0.00	3710.0	255.0	32.0	2.00	180.00	-254.5	
6	6146.9	0.00	0.00	6124.3	255.0	32.0	0.00	0.00	-254.5	
7	7209.4	85.00	179.53	6837.7	-398.8	37.4	8.00	179.53	399.3	
8	7284.4	85.00	179.53	6844.3	-473.5	38.0	0.00	0.00	474.0	
9	7346.9	90.00	179.53	6847.0	-535.9	38.5	8.00	0.00	536.4	
10	11718.0	90.00	179.53	6847.0	-4906.8	74.5	0.00	0.00	4907.4	Storis E24-73-1HNA BHL 75'FSL, 1155'FEL

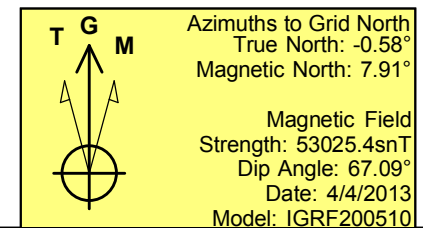
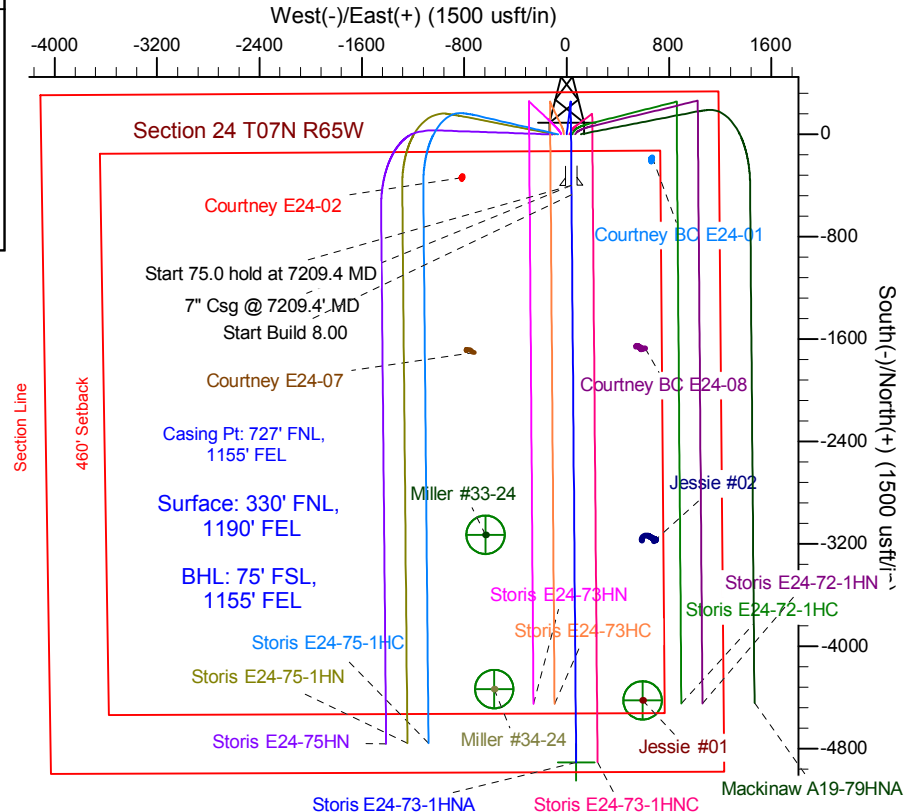
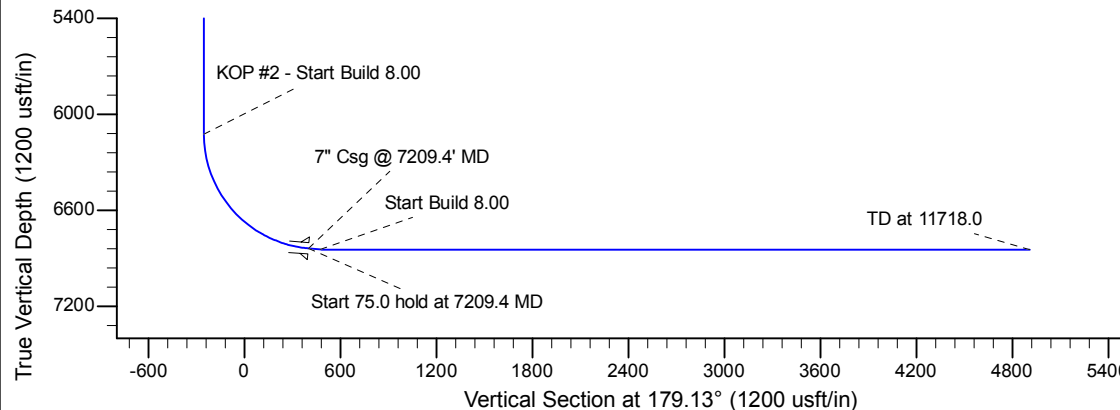
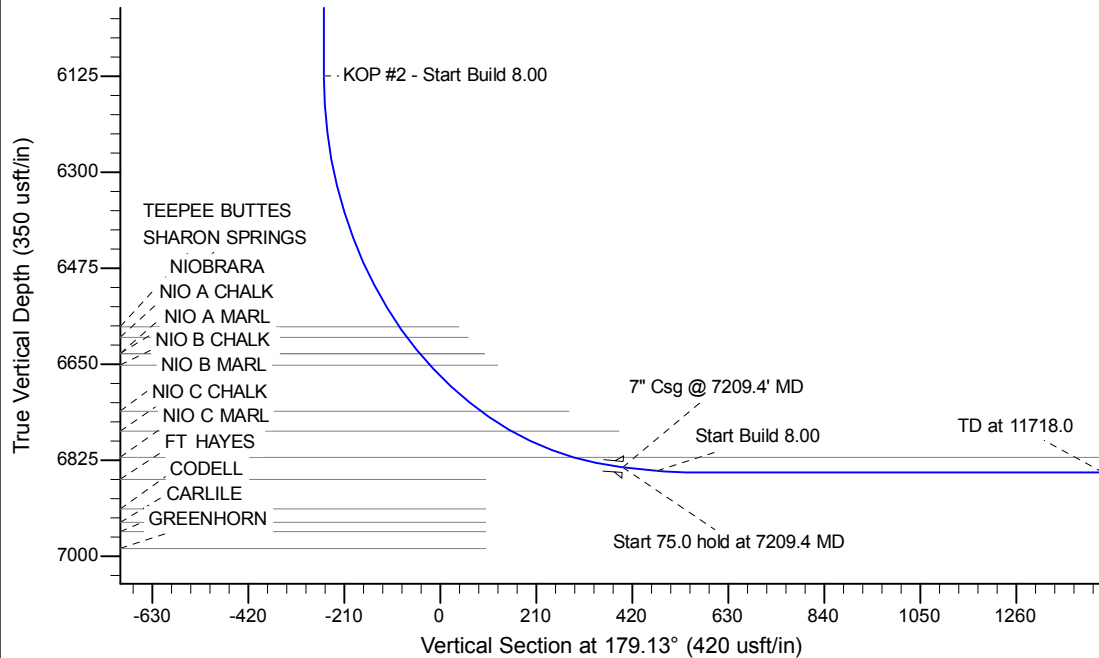

WELL DETAILS: Storis E24-73-1HNA				
Ground Level: 4684.0				
0.0	0.0	Northing	Easting	Latitude
		1418163.48	3248659.28	40.477820
				Longitude
				-104.606140
Plan: APD - Rev 2 (Storis E24-73-1HNA/Original Drilling)				
Created By: Shailey Jewell		Date: 11:52, February 21 2014		
Checked: _____		Date: _____		
Reviewed: _____		Date: _____		
Approved: _____		Date: _____		