



Weatherford

TEMPERATURE LOG

COMPANY

WPX ENERGY

WELL

RU 311-5

FIELD

WEST RIFLE

PROVINCE/COUNTY

GARFIELD

COUNTRY/STATE

USA / COLORADO

LOCATION

**FIELD PRINT**

SEC 5

TWP 7S

RGE 93W

Other Services

Latitude

Longitude

API Number

05-045-21782-00

Permanent Datum GL, Elevation 7602 feet

Log Measured From KB

Drilling Measured From KB

Elevations:  
KB 7628.00  
DF 7628.00  
GL 7602.00

Date

25-DEC-2013

PERFORATION RECORD

Run Number

1

Service Order

203705

Type Log

TEMP

Depth Driller

10249.00

Depth Logger

10179.00

Top Log Interval

0.00

Bottom Log Interval

10179.00

Hole Fluid Type

WBM

Hole Fluid Level

0.00

Restriction ID

Max Recorded Temp

230.00

Well Head Pressure

0.00

Well Head Equipment

Time Well Ready

0800

Time Logger Bottom

1200

Unit

14113

Equipment Name

Base

GD JCT

Recorded By

P. BATES

Witnessed By

A. HARTL

REMARKS

LOGGING SOFTWARE USED: WELL MANAGER 13.07.1492

YOUR CREW TODAY WAS: PACE BATES, WES WILLIAMS, LUCAS DAVENPORT

ESTIMATED CEMENT TOP BASED ON TEMP LOG WAS 6700'

In interpreting, communicating or providing information and/or making recommendations, either written or oral, as to logs or test or other data, type or amount of material, or Work or other service to be furnished, or manner of performance, or in predicting results to be obtained, the Contractor will give the Company the benefit of the Contractor's best judgment based on its experience and will perform all such Work in a good and workmanlike manner. Any interpretation of test or other data, and any recommendation or reservoir description based upon such interpretations, are opinions based upon inferences from measurements and empirical relationships and assumptions, which inferences and assumptions are not infallible, and with respect to which professional engineers and analysts may differ. ACCORDINGLY ANY INTERPRETATION OR RECOMMENDATION RESULTING FROM THE SERVICES WILL BE AT THE SOLE RISK OF THE COMPANY, AND THE CONTRACTOR CANNOT AND DOES NOT WARRANT THE ACCURACY, CORRECTNESS OR COMPLETENESS OF ANY SUCH INTERPRETATION OR RECOMMENDATION, WHICH INTERPRETATIONS AND RECOMMENDATIONS SHOULD NOT, THEREFORE, UNDER ANY CIRCUMSTANCES BE RELIED UPON AS THE SOLE OR MAIN BASIS FOR ANY DRILLING, COMPLETION, WELL TREATMENT, PRODUCTION OR FINANCIAL DECISION, OR ANY PROCEDURE INVOLVING ANY RISK TO THE SAFETY OF ANY DRILLING ACTIVITY, DRILLING RIG OR ITS CREW OR ANY OTHER INDIVIDUAL. THE COMPANY HAS FULL RESPONSIBILITY FOR ALL DECISIONS CONCERNING THE SERVICES.

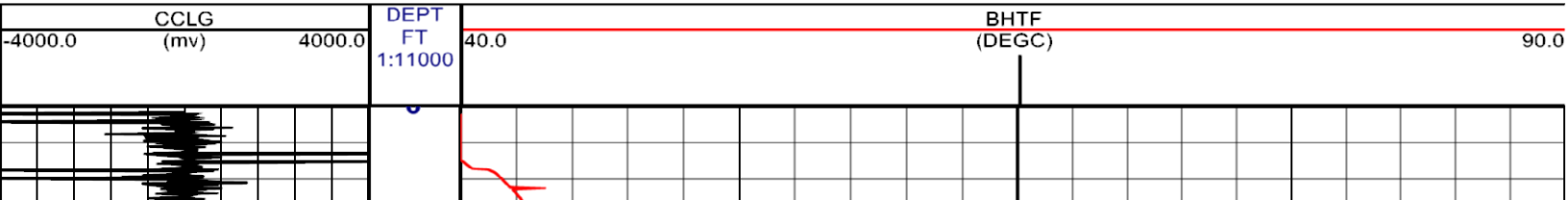

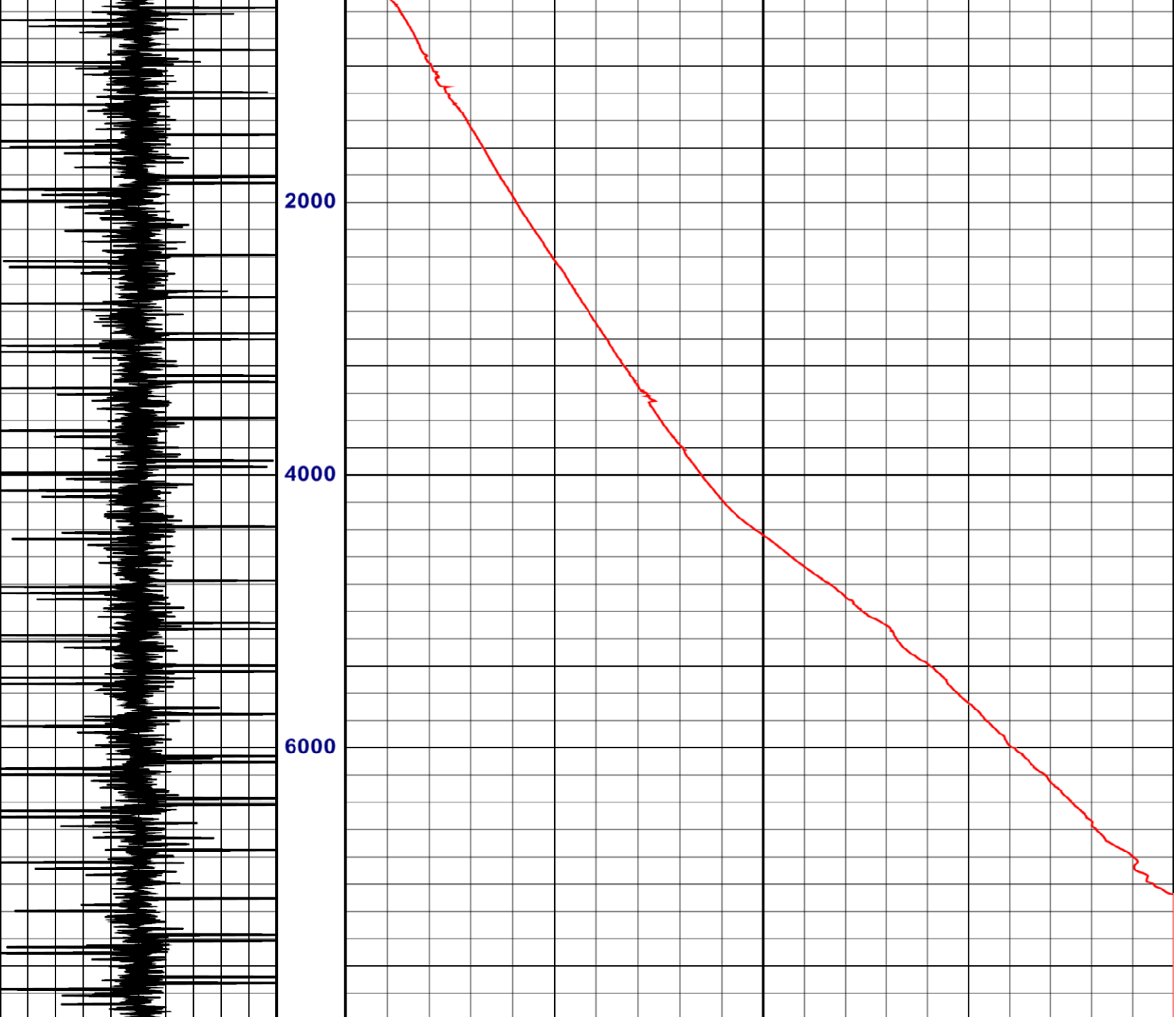

COMPANY		WPX ENERGY			
WELL		RU 311-5			
FIELD		WEST RIFLE			
PROVINCE/COUNTY		GARFIELD			
COUNTRY/STATE		USA / COLORADO			
Elevation Kelly Bushing	7628.00	feet	Bottom Log Interval	10179.00	feet
Elevation Drill Floor	7628.00	feet	Depth Driller	10249.00	feet
Elevation Ground Level	7602.00	feet	Depth Logger	10179.00	feet





## TEMPERATURE LOG