

Location Drawing

MSH FARMS 15-P PAD

Multi Well Pad

SW¼ SW¼ SECTION 15, TOWNSHIP 7 NORTH, RANGE 67 WEST OF THE 6TH PRINCIPAL MERIDIAN

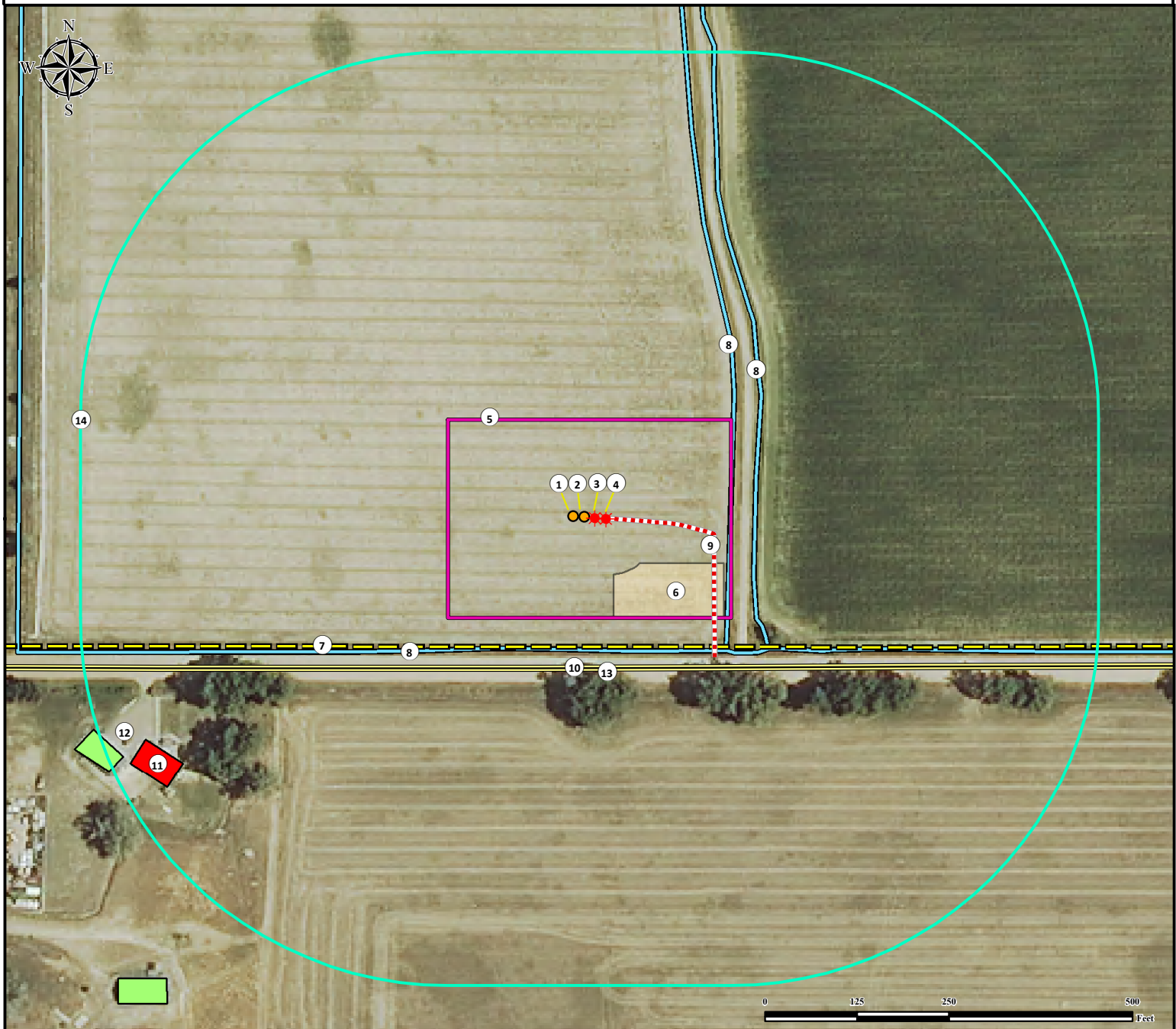

- | | | |
|--|--|--|
| 1. Proposed Well MSH FARMS 34-15
2. Proposed Well GILBERT 17-22
3. Existing Well MSH FARMS 13-15.
4. Existing Well MSH FARMS 12-15.
5. Operational Disturbance Area. | 6. Proposed Facility is to be ±80' SE.
7. Powerline is ±176' S.
8. Ditches are ±179' S, ±183' E and ±217' E.
9. Proposed Access Road.
10. County Road 80 is ±204' S. | 11. Building Unit (Residence) is ±653' SW.
12. Building is 719' SW.
13. Prop. Line (Ridgetop Properties LLC) is ±206' S.
14. 500' Radius. |
|--|--|--|

Legend

- | | | |
|--|---|--------------------------|
| ● Proposed Well
■ Disturbance Area
○ 500' Radius
=== Public Road
--- Powerline | ★ Existing Well
■ Building Unit
■ Building
■ Proposed Facility | --- Proposed Access Road |
|--|---|--------------------------|

Building -	±618' SW
Building Unit (Residence)-	±618' SW
Public Road - (CR 80)	±67' S
Prop. Line (Ridgetop Properties LLC)	±69' S
Utility (Power Line) -	±40' S
Surface Water (Stream) -	±183' E
Railroad -	>5280' NE

Reference Location

** MSH FARMS 13-15 **
 Lat: 40.567524° Long:-104.885124° (NAD83)
 Elevation: 5054 Feet

Disturbance Acreage:

2.38 Acres Drilling Operations
 1.19 Acres Interim Reclaim

Current Surface Use: Irrigated Crop
 Future Surface Use: Irrigated Crop

Prepared
for:

BAYSWATER
EXPLORATION AND PRODUCTION, LLC

Use our resources to find yours!
www.petro-fs.com
 (303) 928-7128

Field Date: 11/8/2013
 Drafting Date: 12/12/2013
 Drafter: CSG
 Revision:

Data Sources:
 - Aerial courtesy of NAIP (2013)

Water Well - ±2907' NE	SWL = 0'
Permit: 16597,	Receipt: 0016597
Water Well - ±3259' SE	SWL = 19'
Permit: 139559,	Receipt: 9066523