



RADIAL BOND LOG
GAMMA RAY
CCL

Company BILL BARRETT CORPORATION
Well ANSHUTZ STATE 05-62-36-12
Field NE WATTENBERG
County WELD
State COLORADO

Company BILL BARRETT CORPORATION
Well ANSHUTZ STATE 05-62-36-12
Field NE WATTENBERG
County WELD State COLORADO

Location: API # : 05-123-38343
SHL 1025' FNL 1820' FWL NE/NW
SEC 36 TWP 5N RGE 62W
Permanent Datum G.L. Elevation 4557'
Log Measured From K.B. 18'
Drilling Measured From K.B. 4574'
G.L. 4557'

Date 2-9-14

Run Number ONE
Depth Driller 8341'
Depth Logger 8268'
Bottom Logged Interval 8265'
Top Log Interval SURFACE
Open Hole Size 13.5
Type Fluid WATER
Density / Viscosity 1.0
Max. Recorded Temp. 262
Estimated Cement Top 140
Time Well Ready N/A
Time Logger on Bottom N/A
Equipment Number 4310
Location GREELEY CO.
Recorded By N. BREHMER
Witnessed By J. DAMRON

Borehole Record
Run Number Bit From To Size Weight From To
ONE 13.5 SURFACE 828' 8341'
TWO 8.75 SURFACE 8341'

Casing Record
Surface String Size 9 5/8 Wgt/Ft 36# Top 0' Bottom 824'
Prot. String
Production String 7 26 0' 8331'
Liner

<<< Fold Here >>>

All interpretations are opinions based on inferences from electrical or other measurements and we cannot and do not guarantee the accuracy or correctness of any interpretation, and we shall not, except in the case of gross or willful negligence on our part, be liable or responsible for any loss, costs, damages, or expenses incurred or sustained by anyone resulting from any interpretation made by any of our officers, agents or employees. These interpretations are also subject to our general terms and conditions set out in our current Price Schedule.

Comments

RAN CBL TO VERIFY CEMENT BOND
MADE 5' CORRECTION, CORRELATED TO OPEN HOLE LOG
LOG RAN WITH 1000 PSI ON WELL

THANK YOU FOR USING WARRIOR ENERGY SERVICES

Sensor	Offset (ft)	Schematic	Description	Len (ft)	OD (in)	Wt (lb)

Database File: anschutz state 5-62-36-12.db
Dataset Pathname: pass6
Presentation Format: ips_rbt
Dataset Creation: Sun Feb 09 10:58:49 2014 by Log 7.0 B1
Charted by: Depth in Feet scaled 1:240

-9	CCL	1	200	TT (usec)	800	0	AMP (mV)	100	0	AMPS1	100	200	VDL	1200	1	Cement Map	8
	LSPD		0	GR (GAPI)	200	0	AMPx5 (mV)	20	0	AMPS2	100				1		100
	(ft/min)		200	GR (GAPI)	400				0	AMPS4	100						
0		250							0	AMPS5	100						
									0	AMPS6	100						
									0	AMPS7	100						
									0	AMPS8	100						
										IntTemp							
										(degF)							

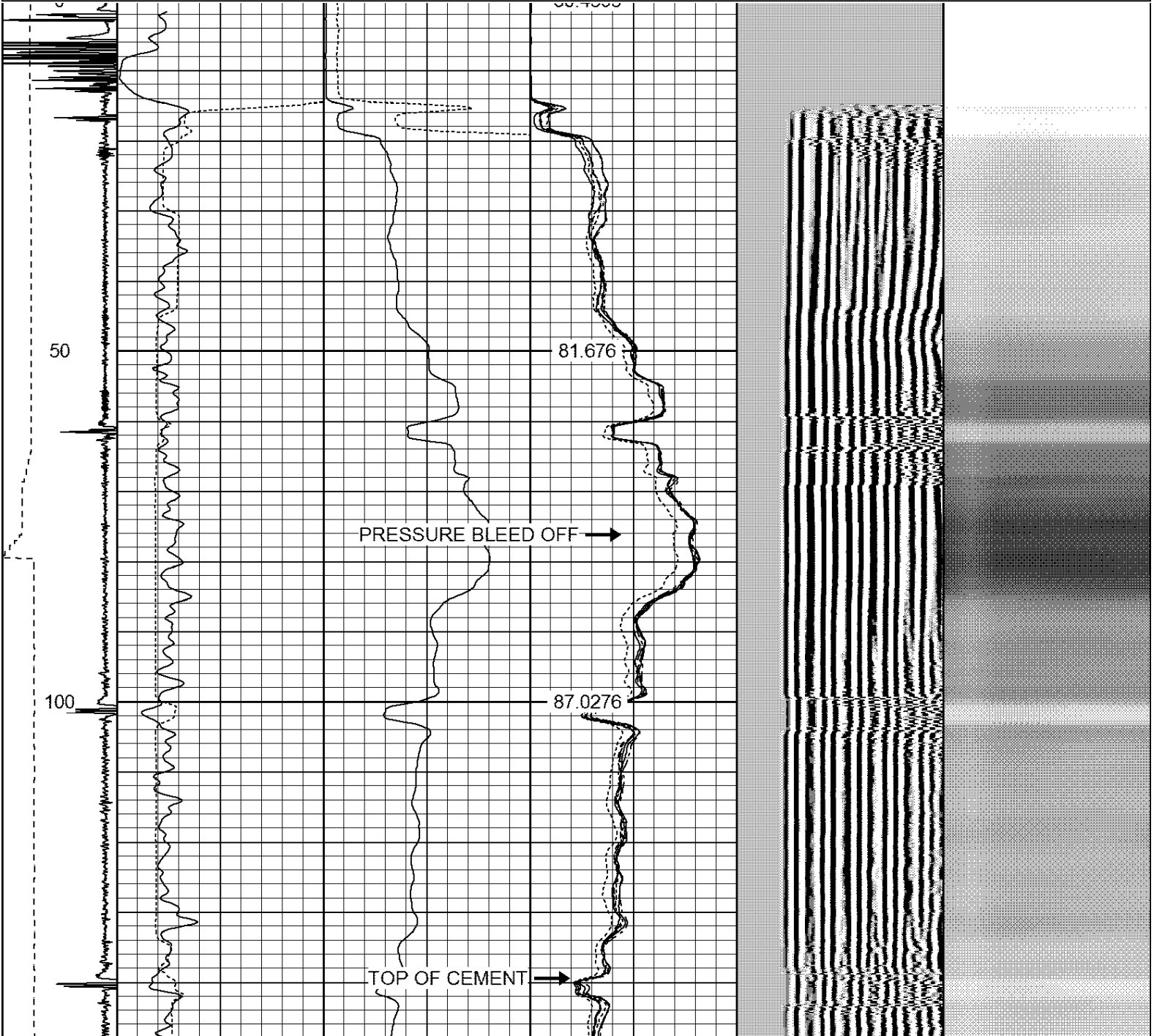

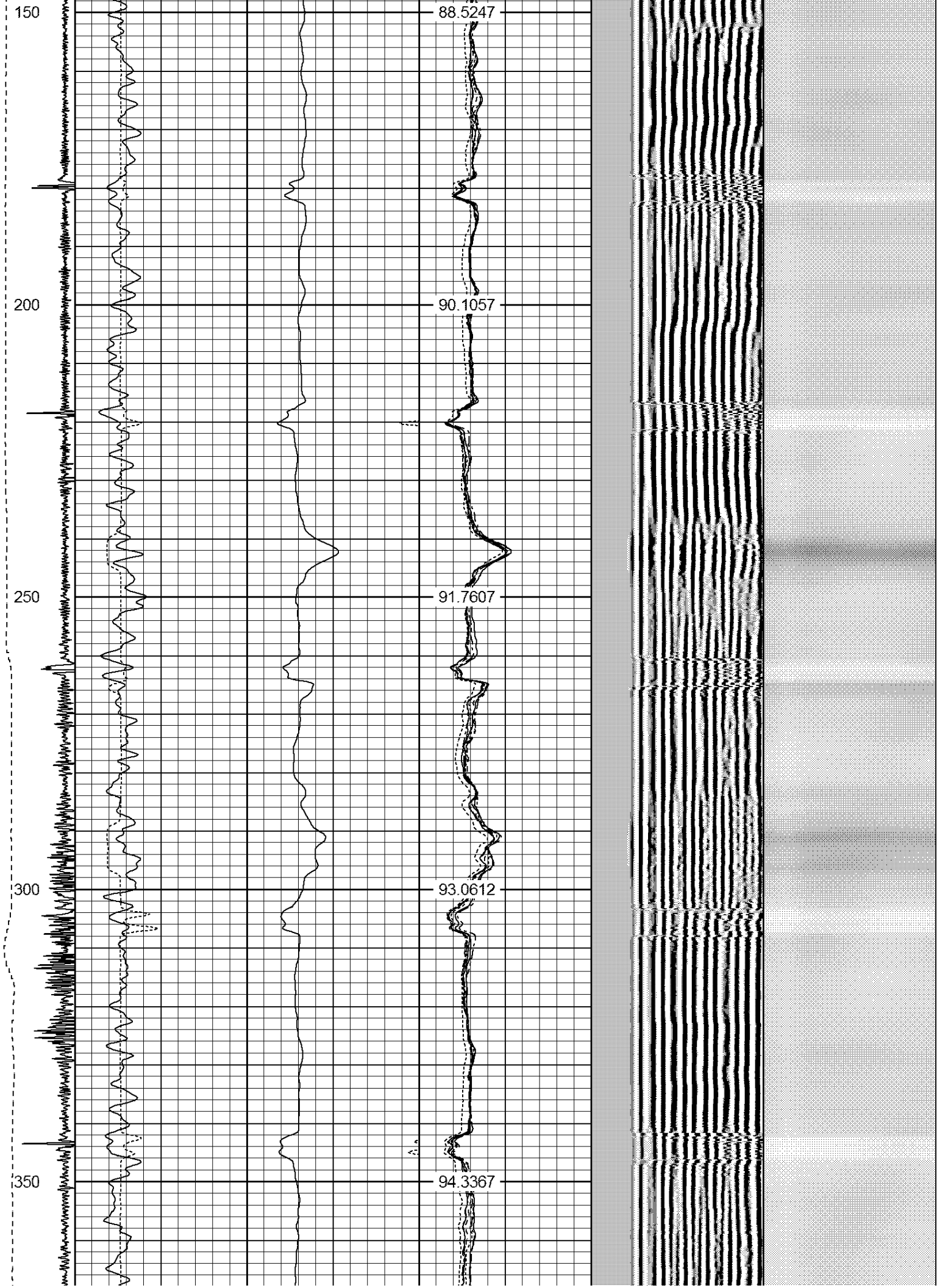

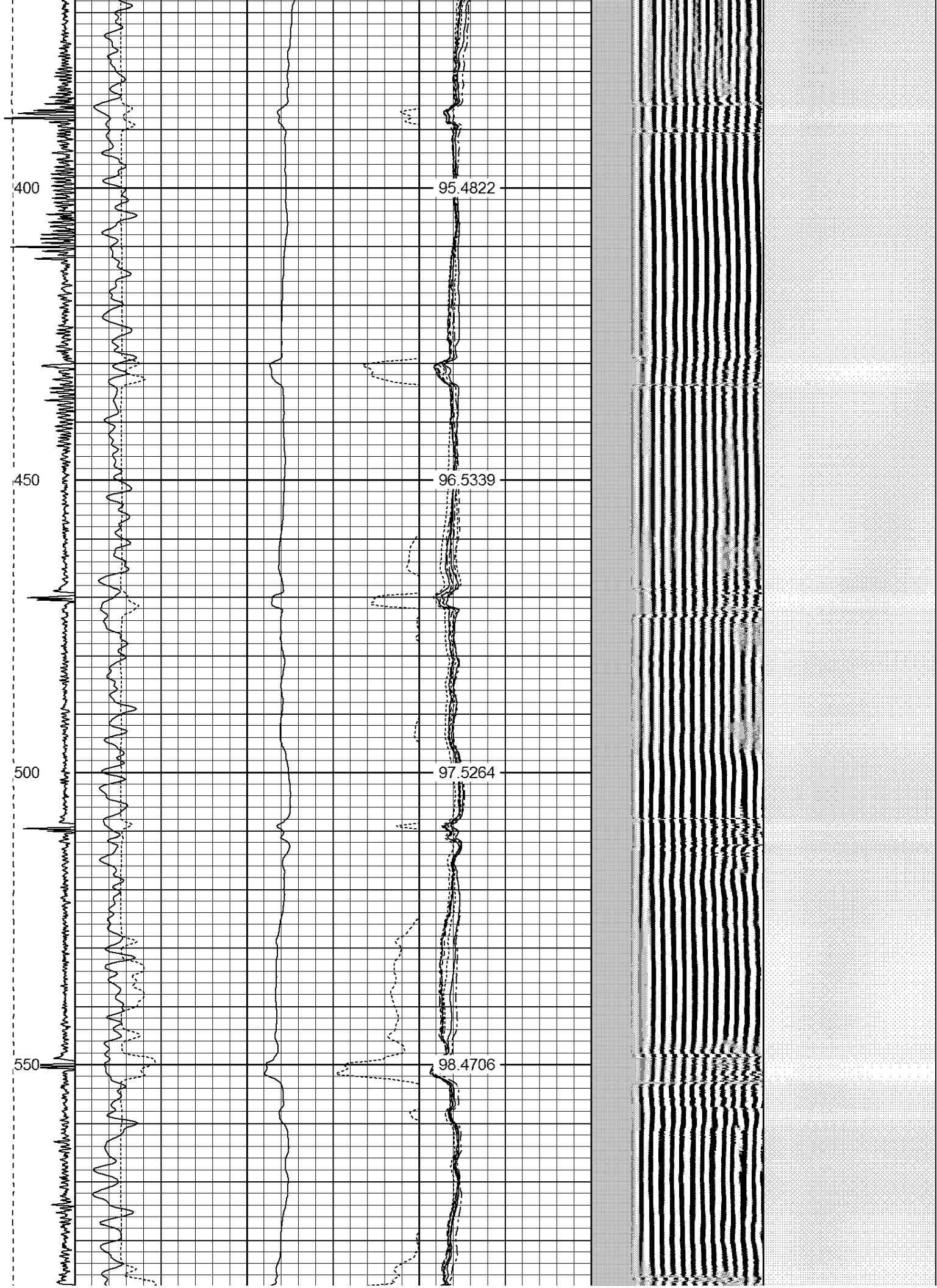

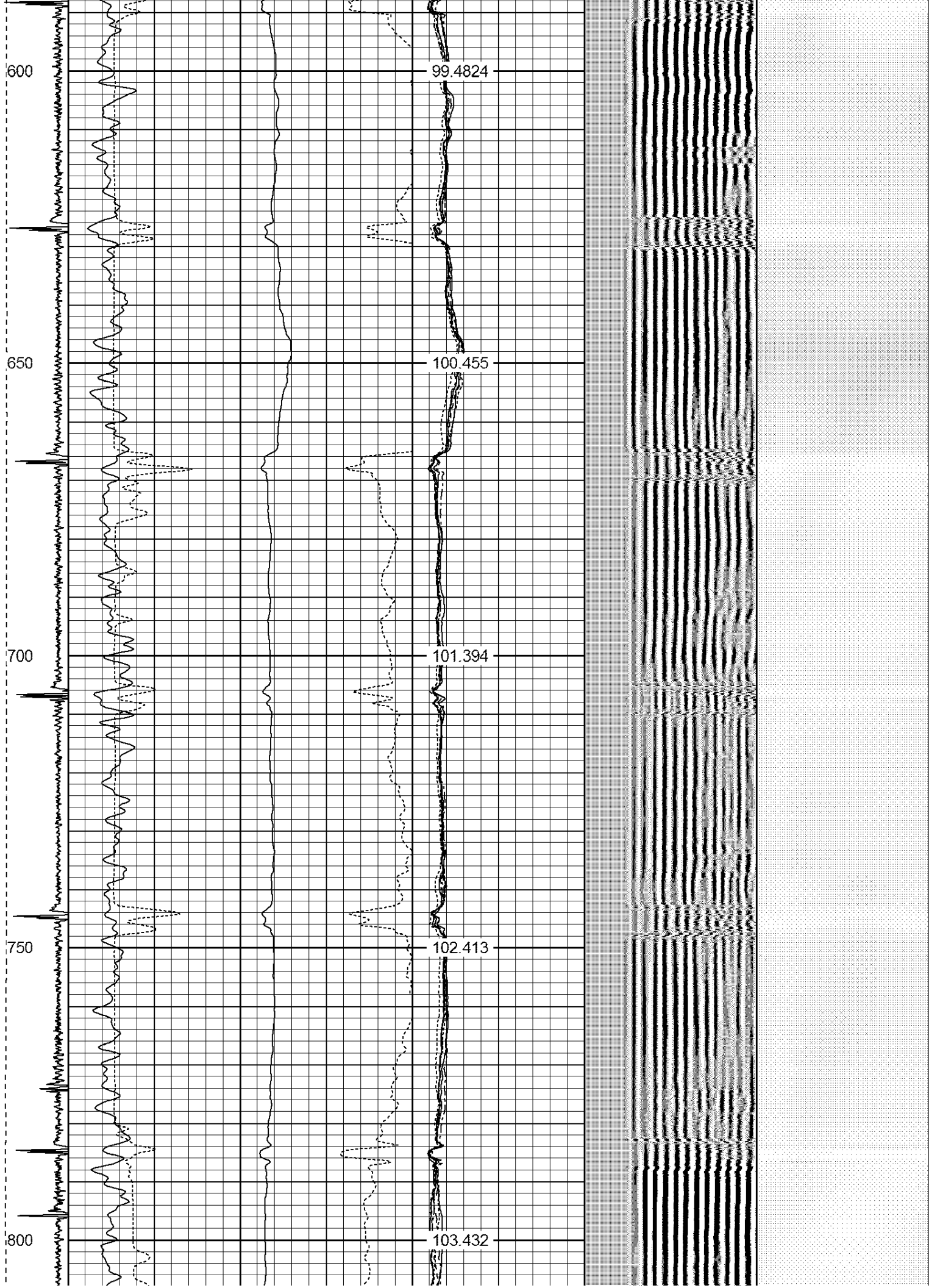



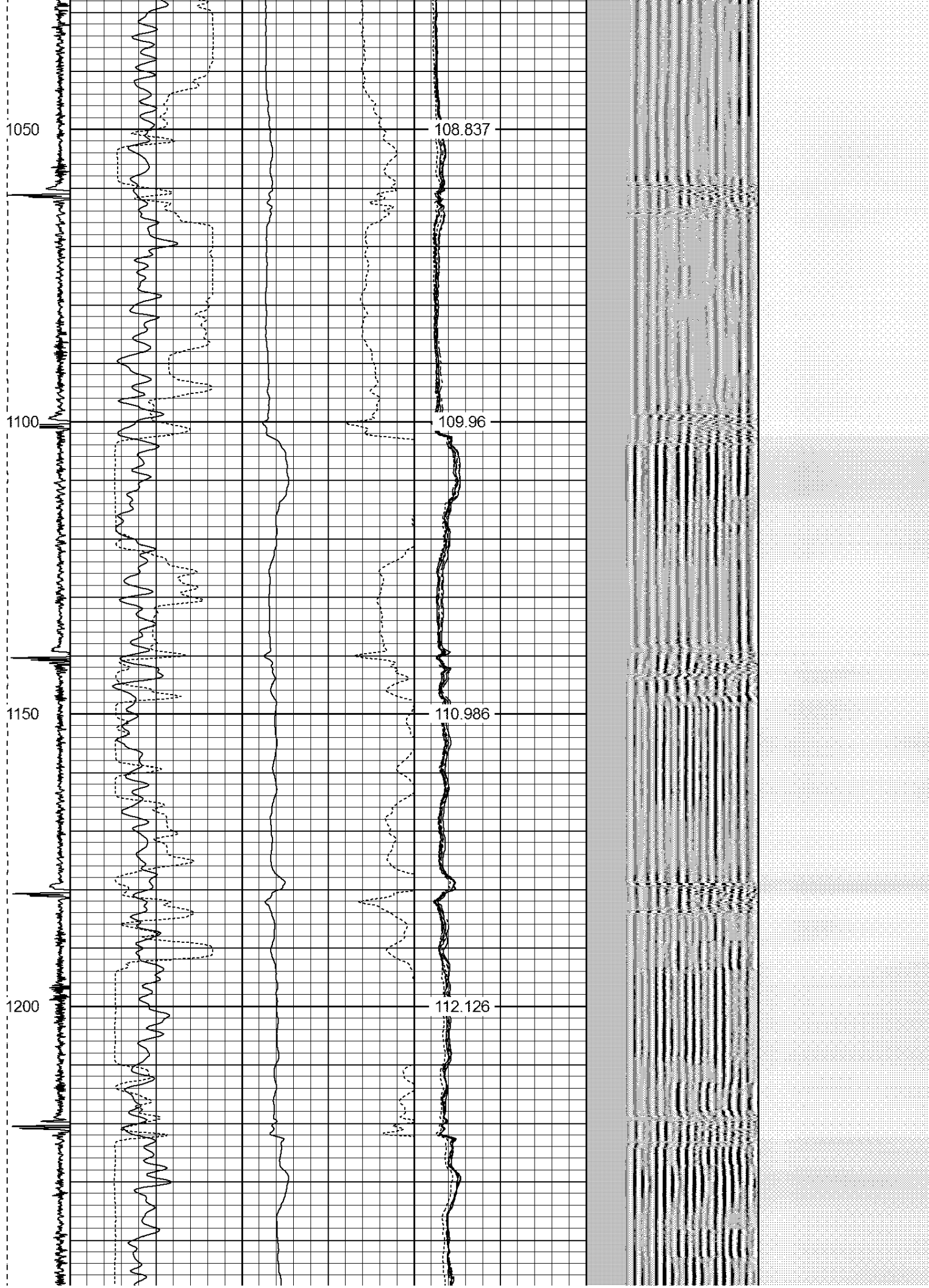

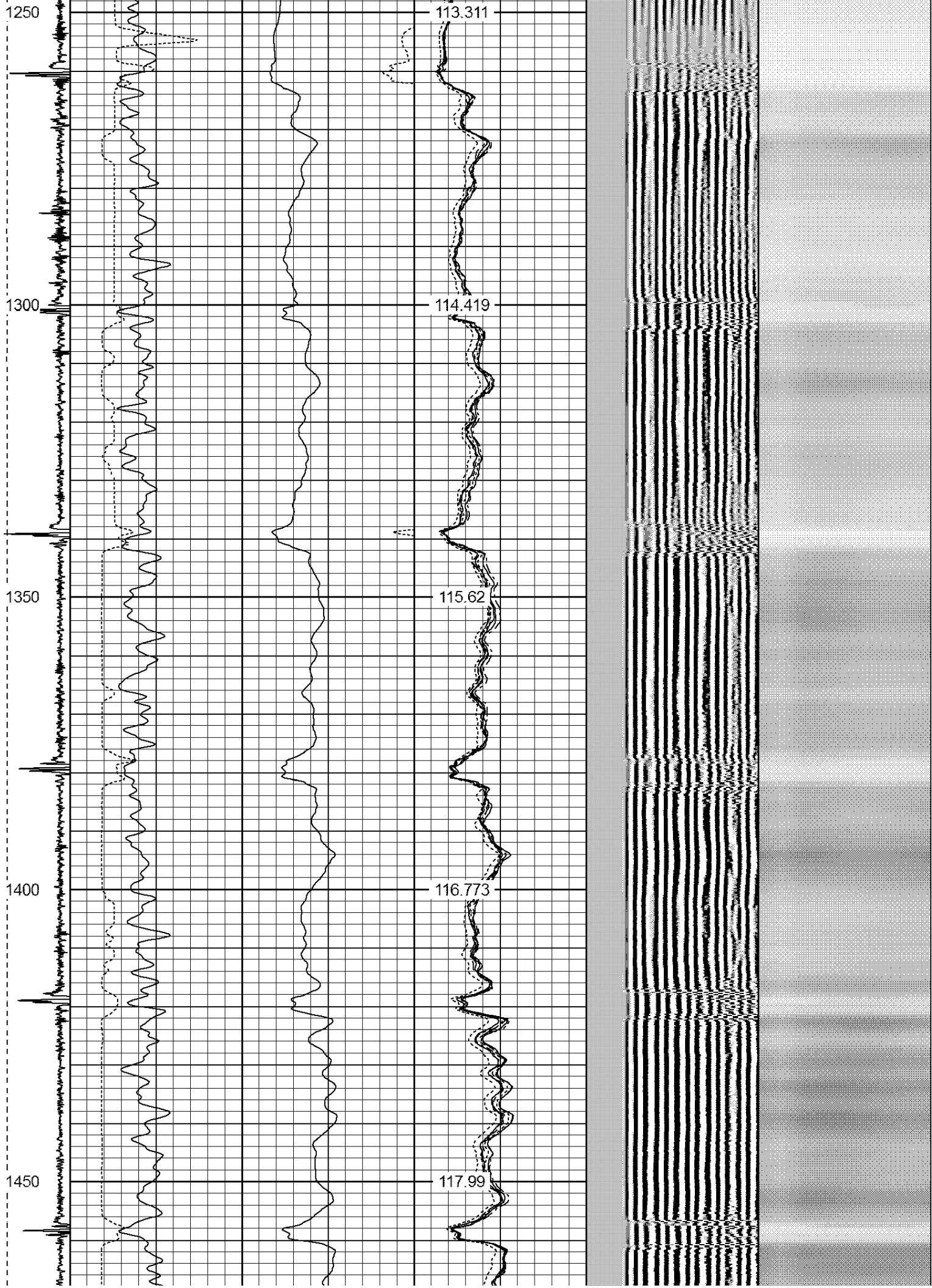

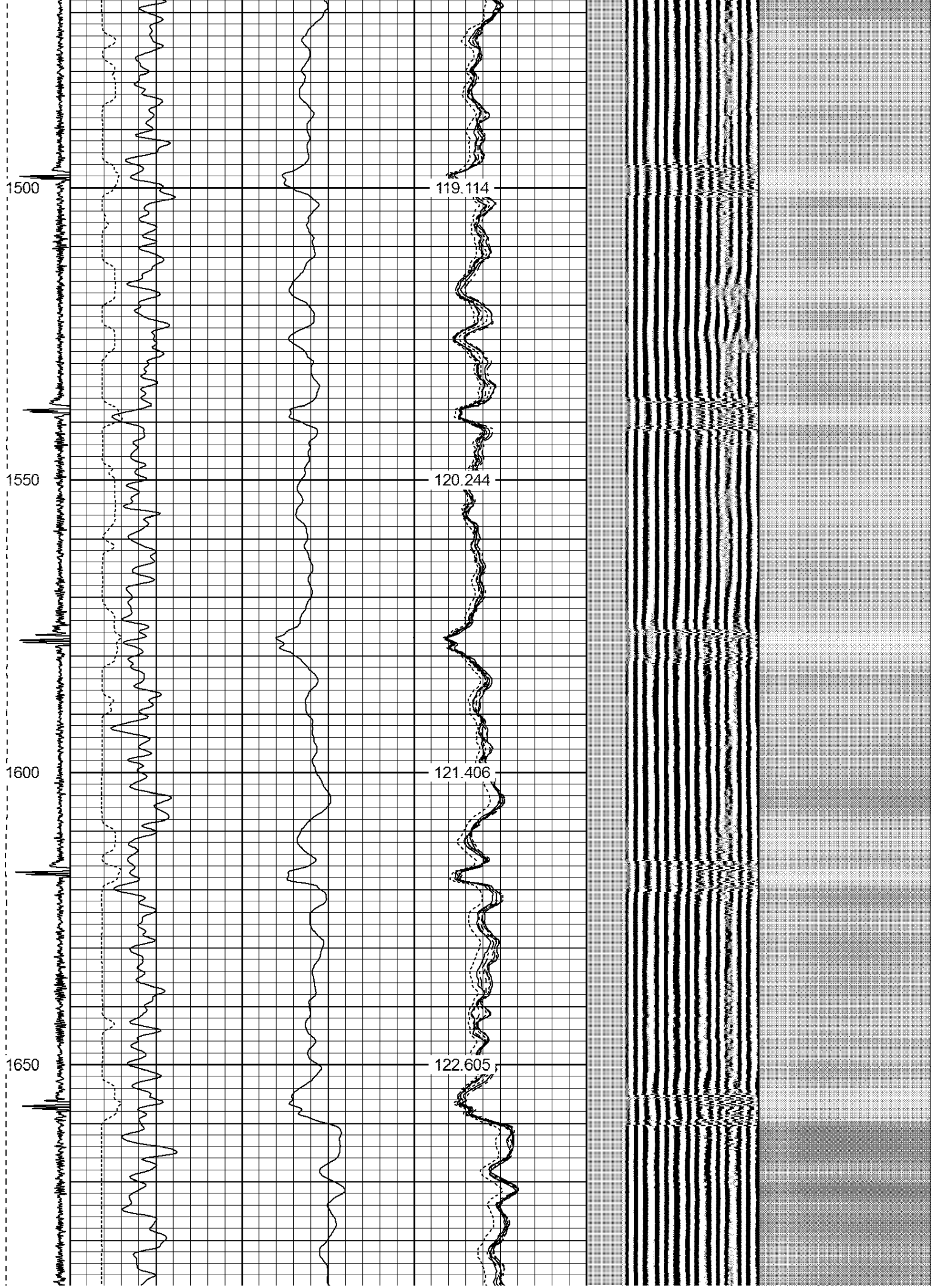

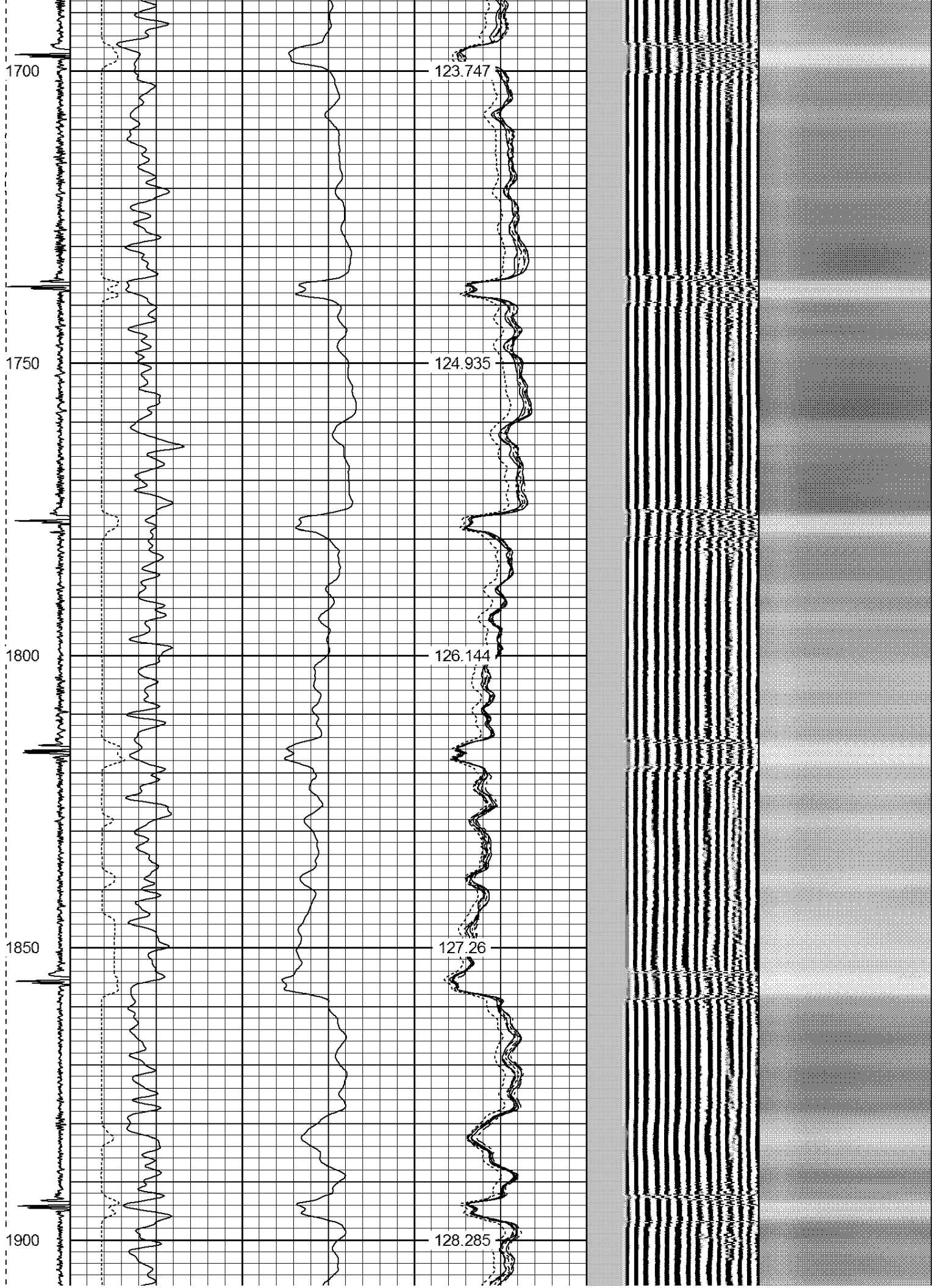

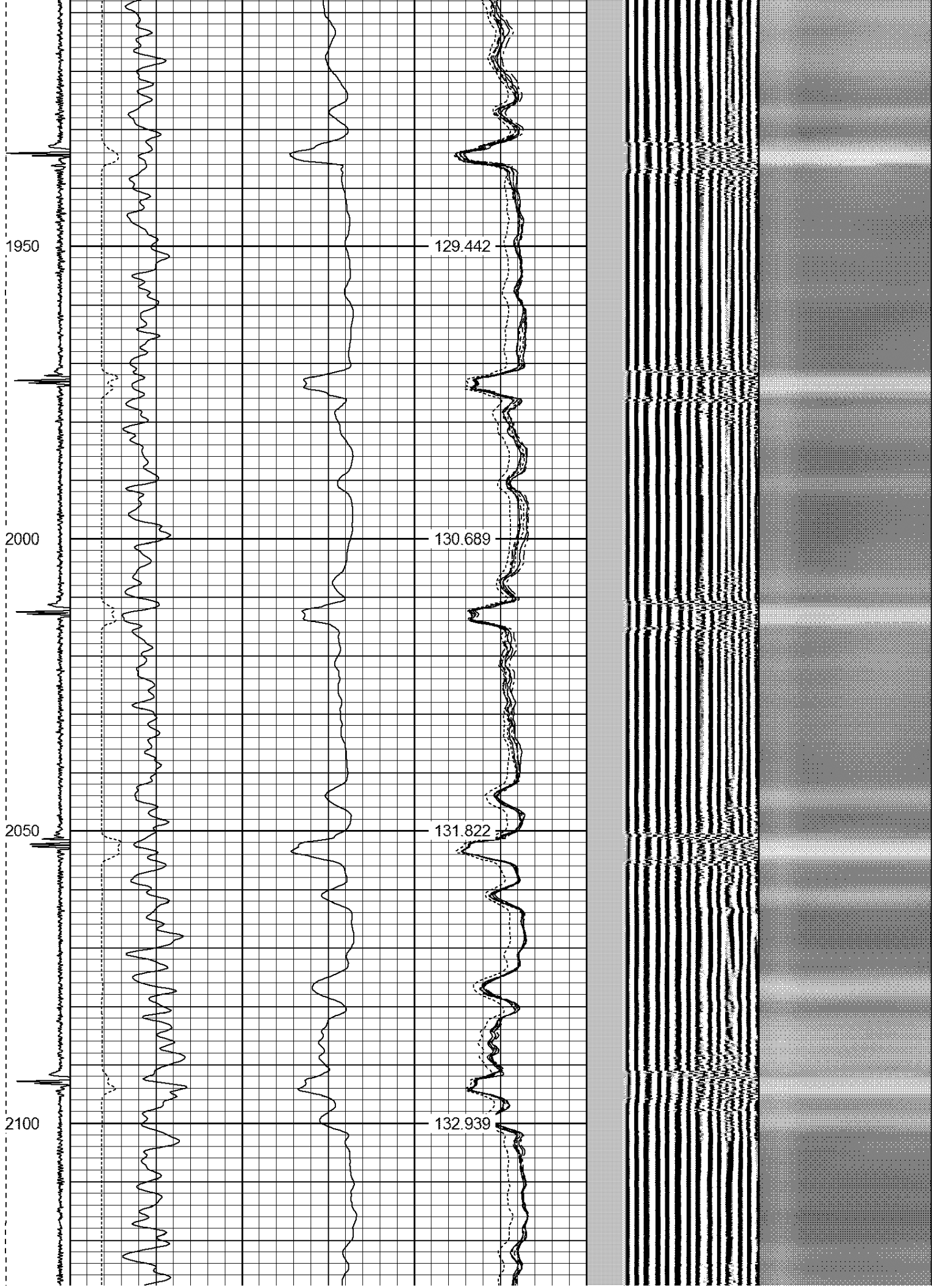

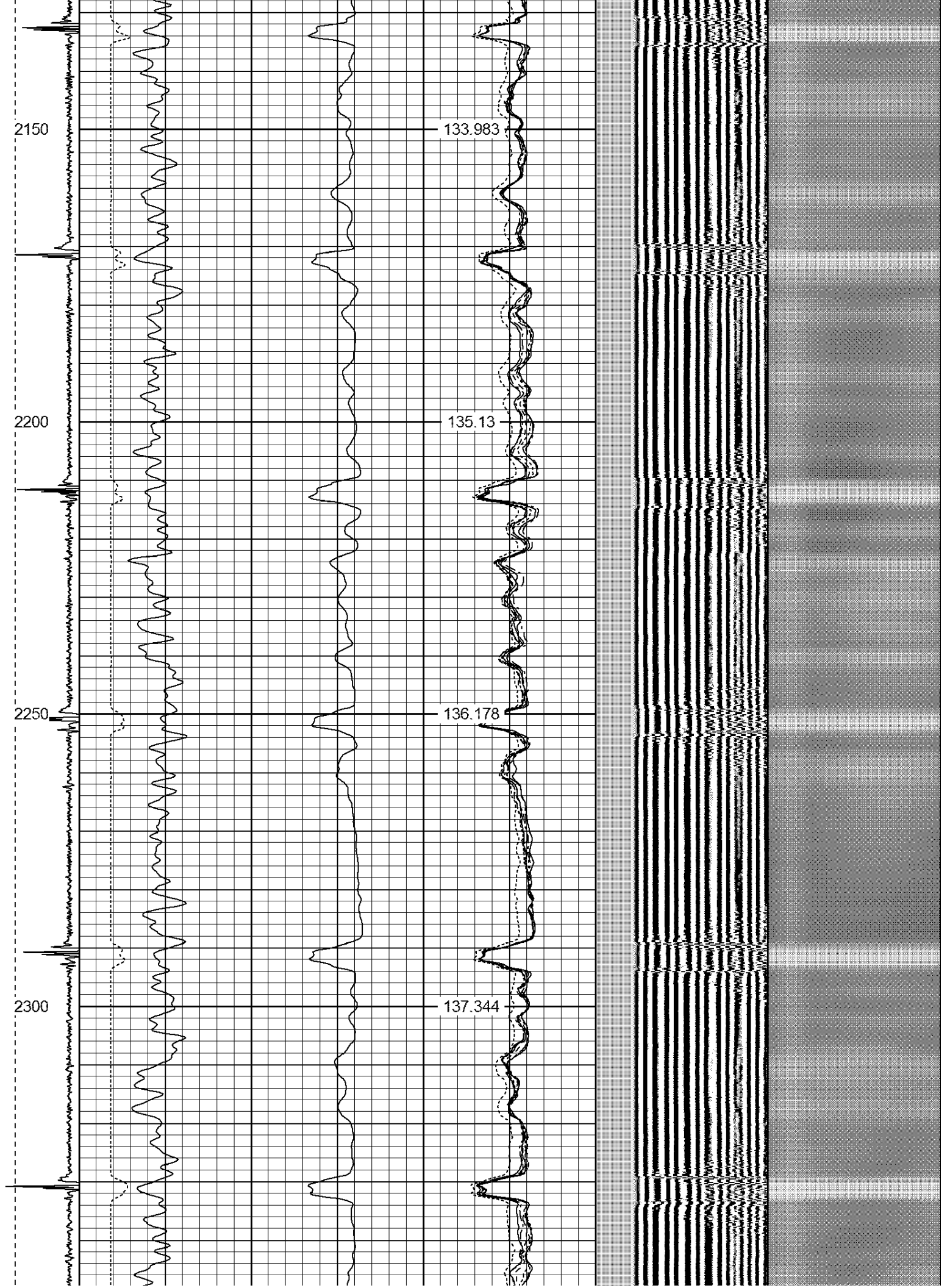

2350

2400

2450

2500

2550

138.394

139.473

140.661

141.722

142.953

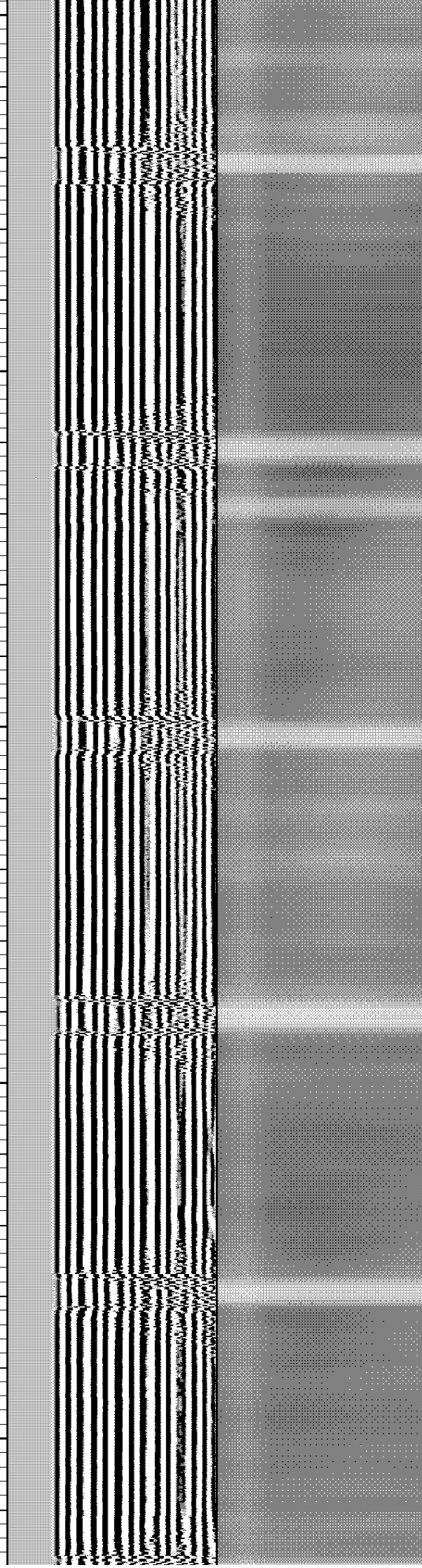

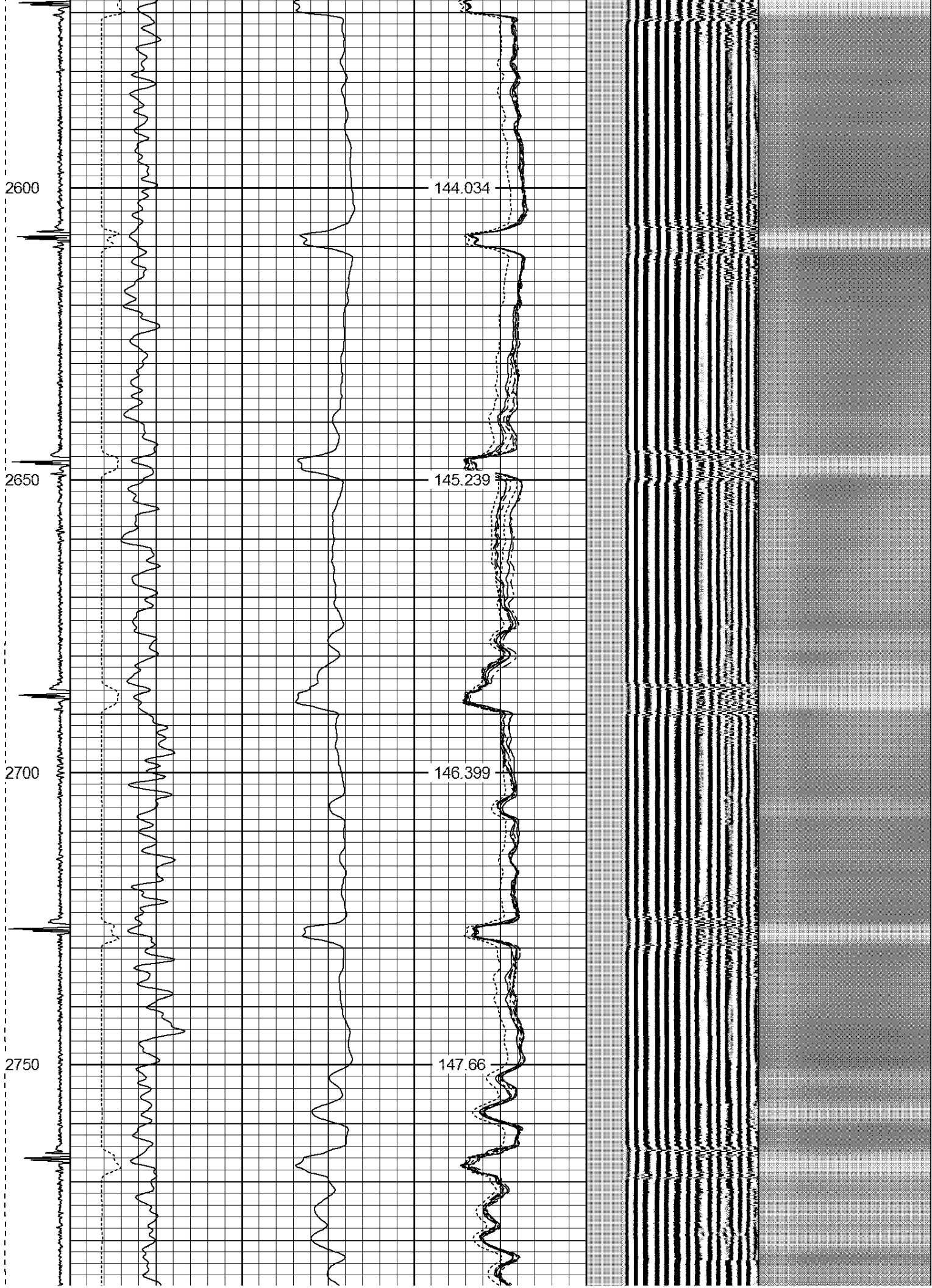

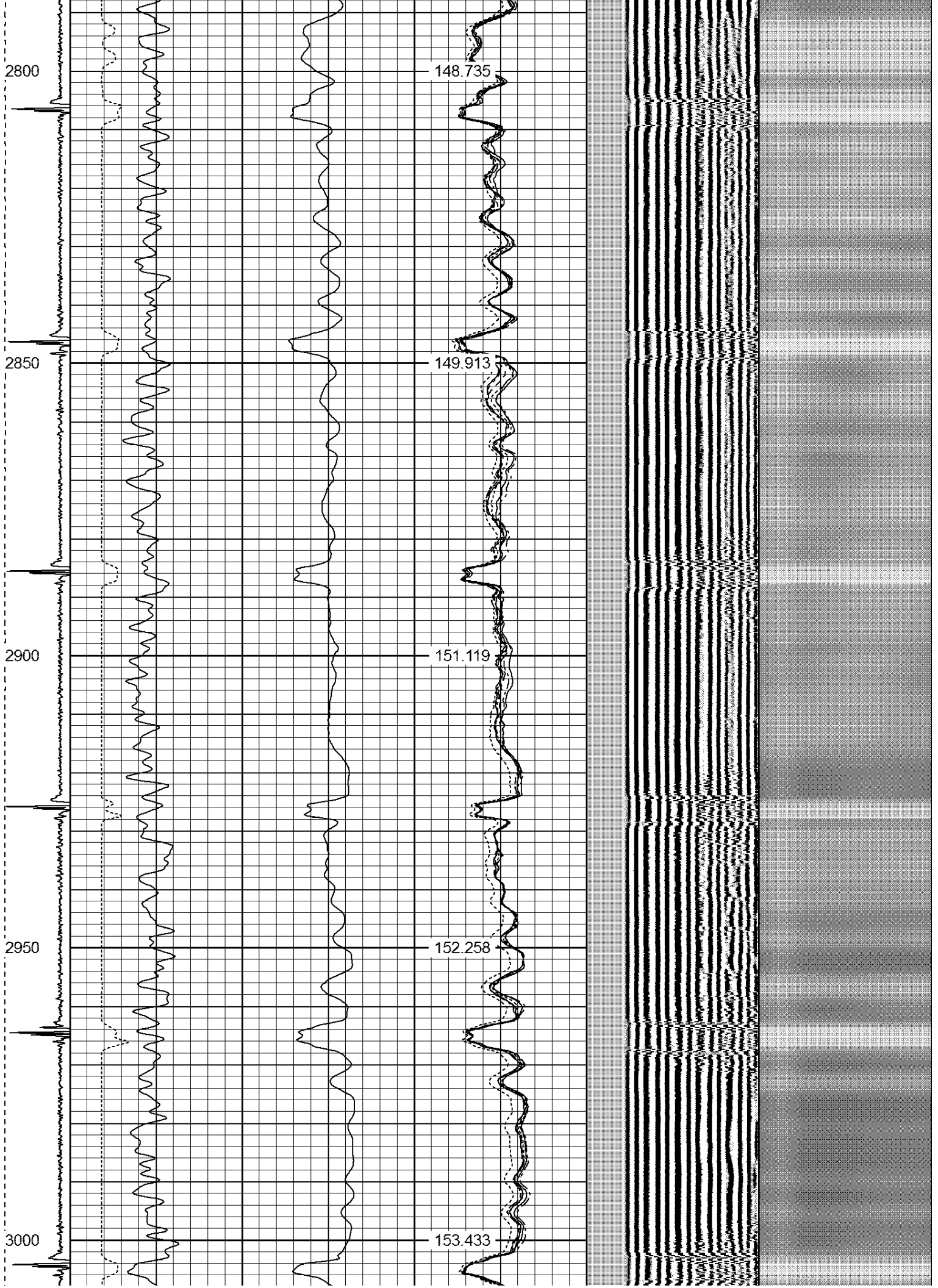

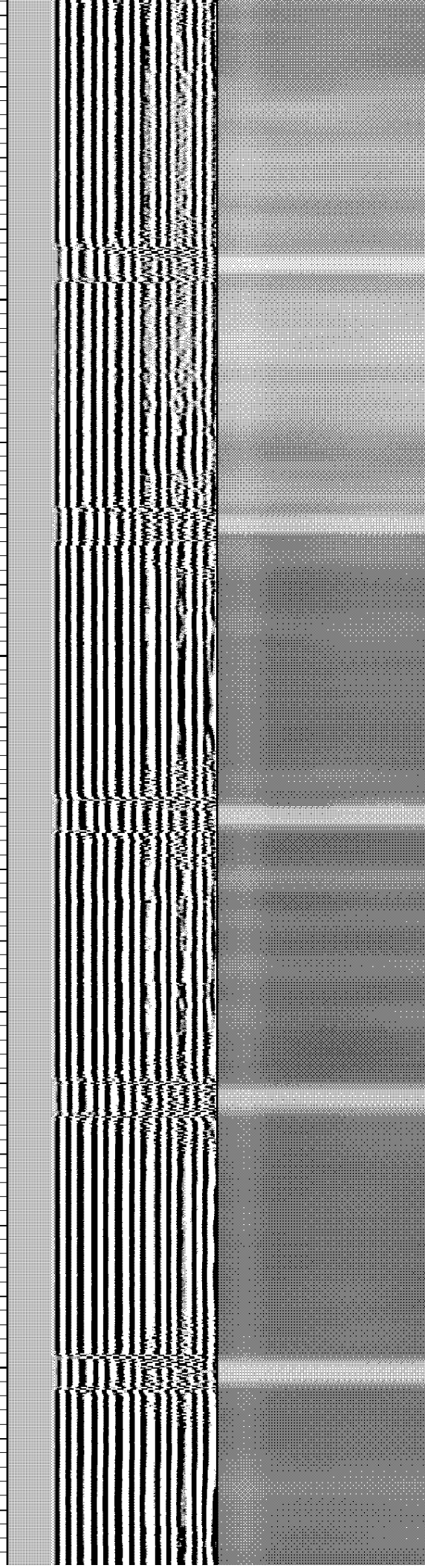
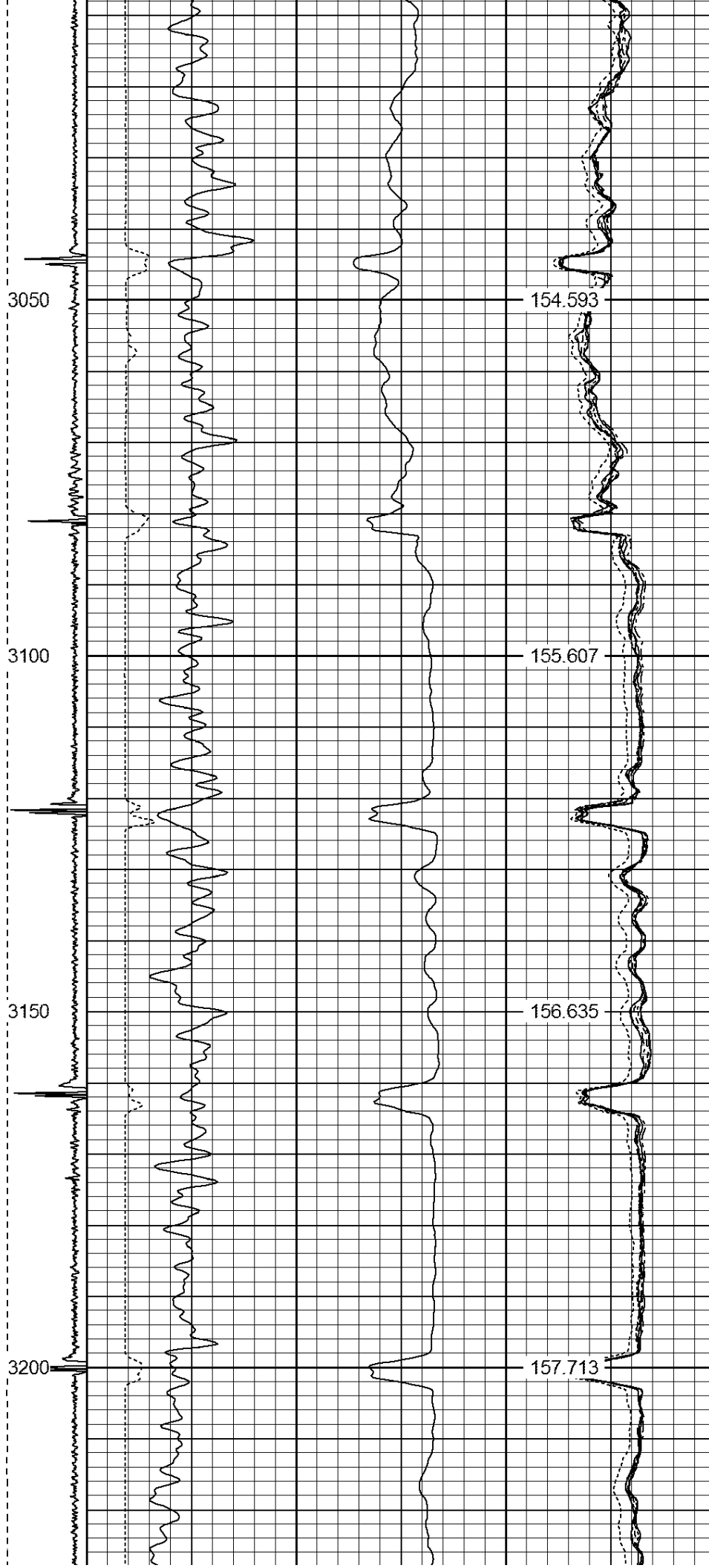

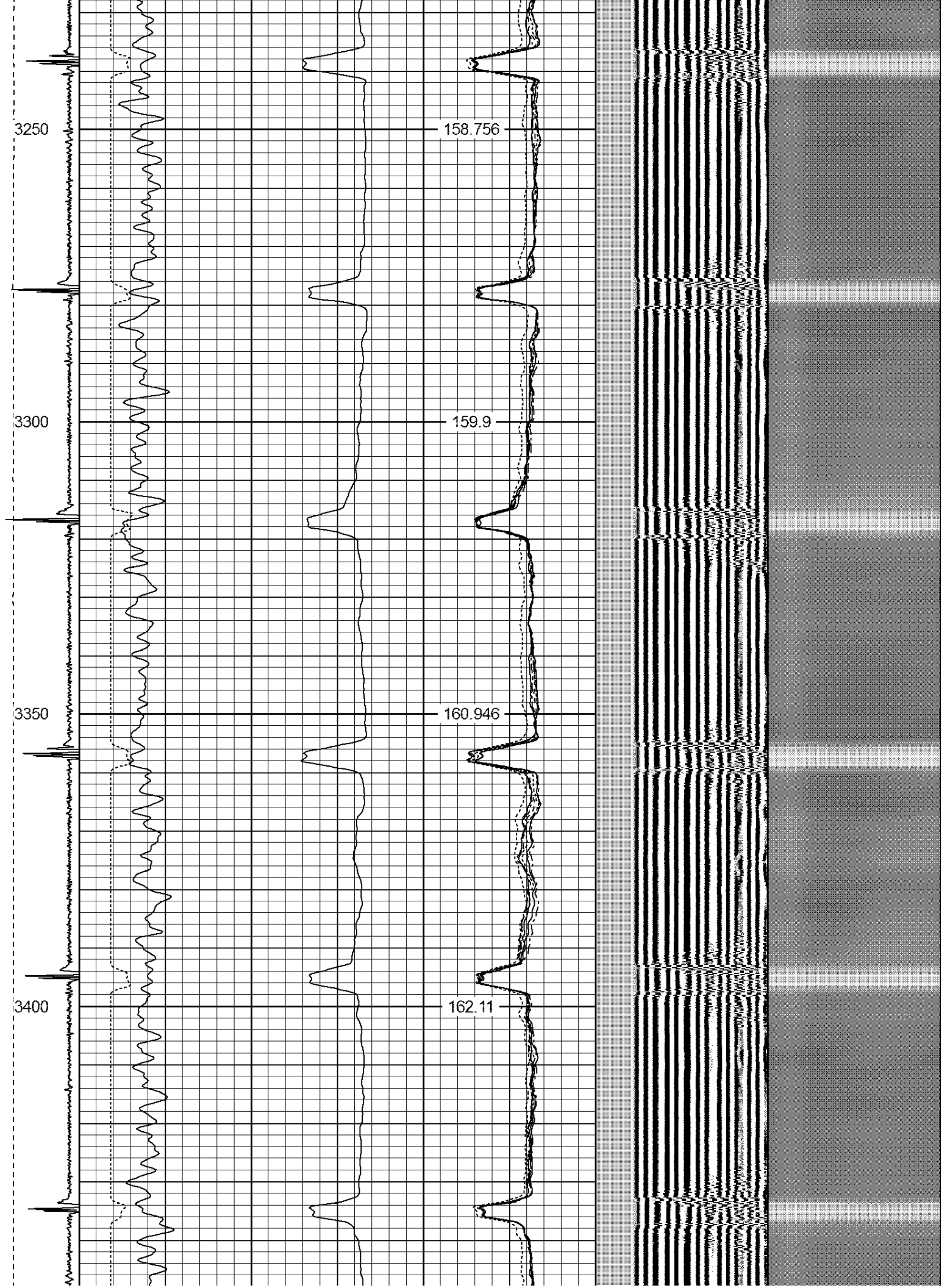

3450

3500

3550

3600

3650

163.211

164.399

165.645

166.726

167.995

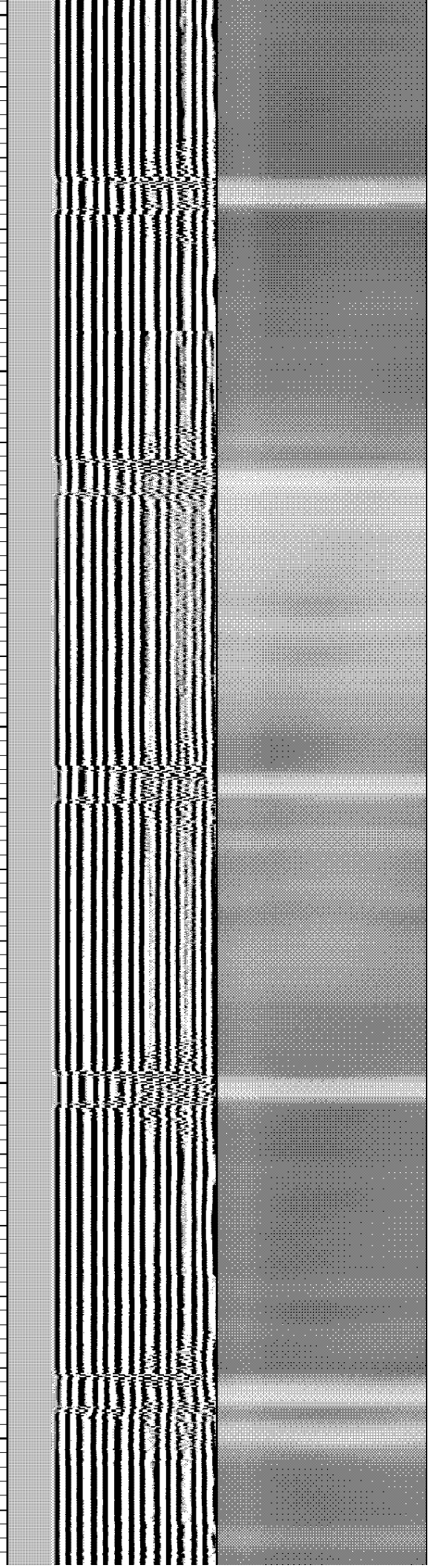
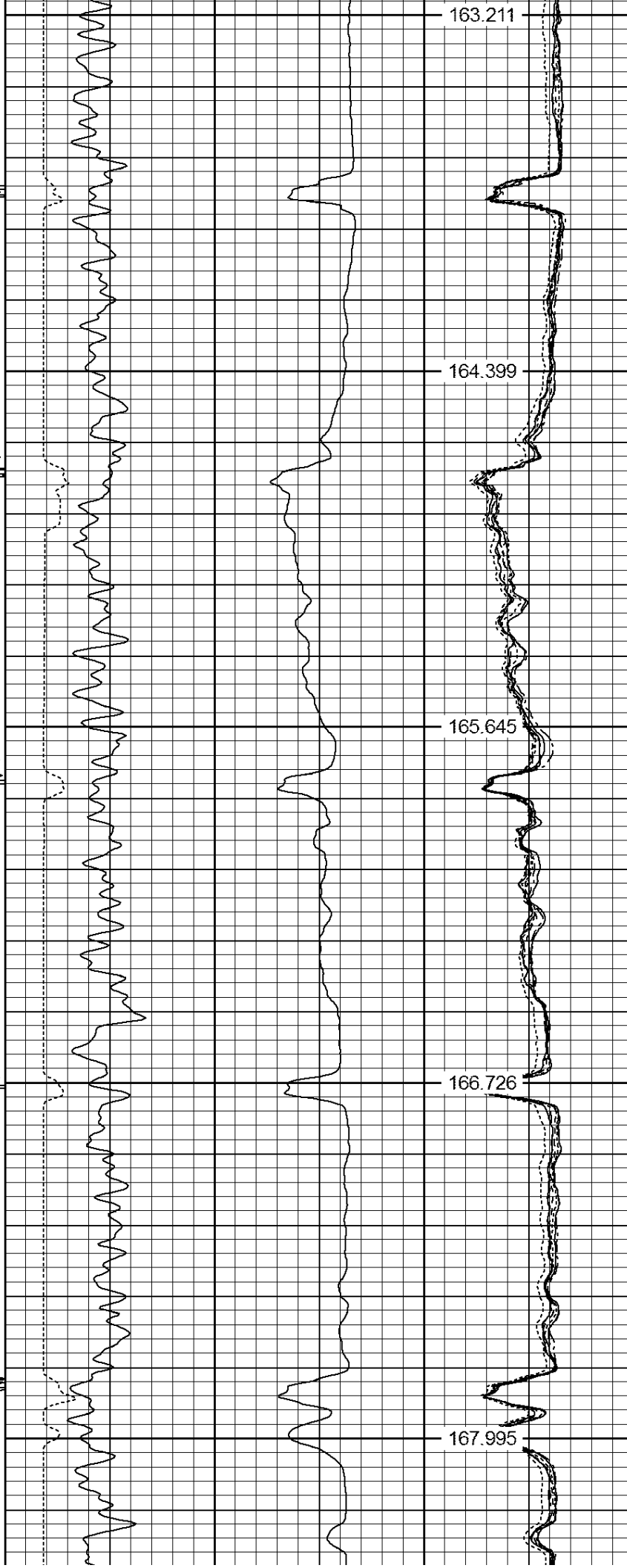

3700

169.215

3750

170.429

3800

171.656

3850

172.87

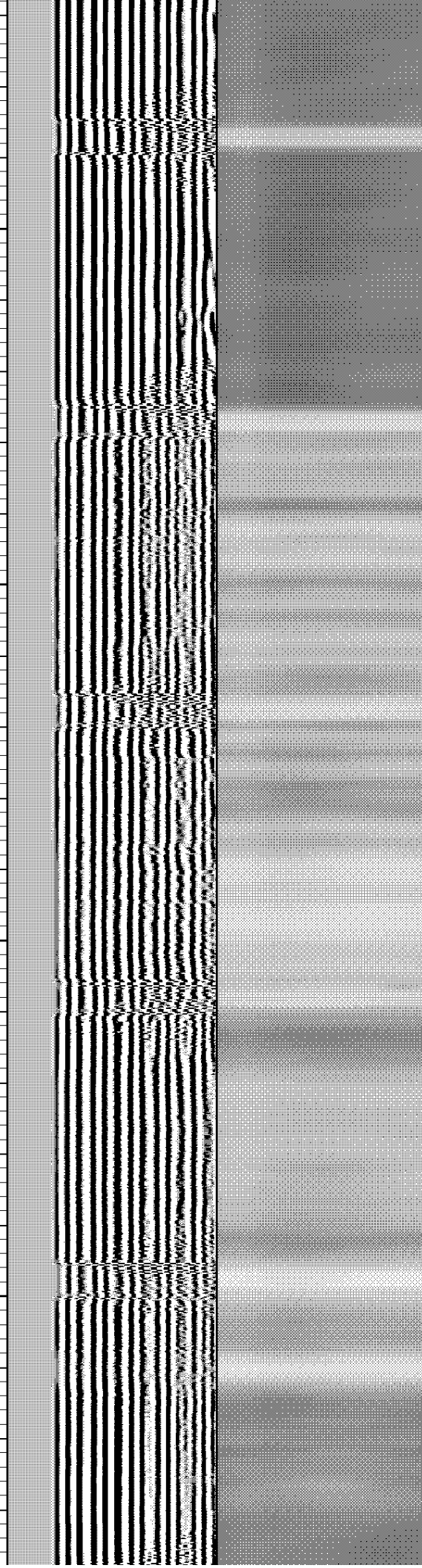

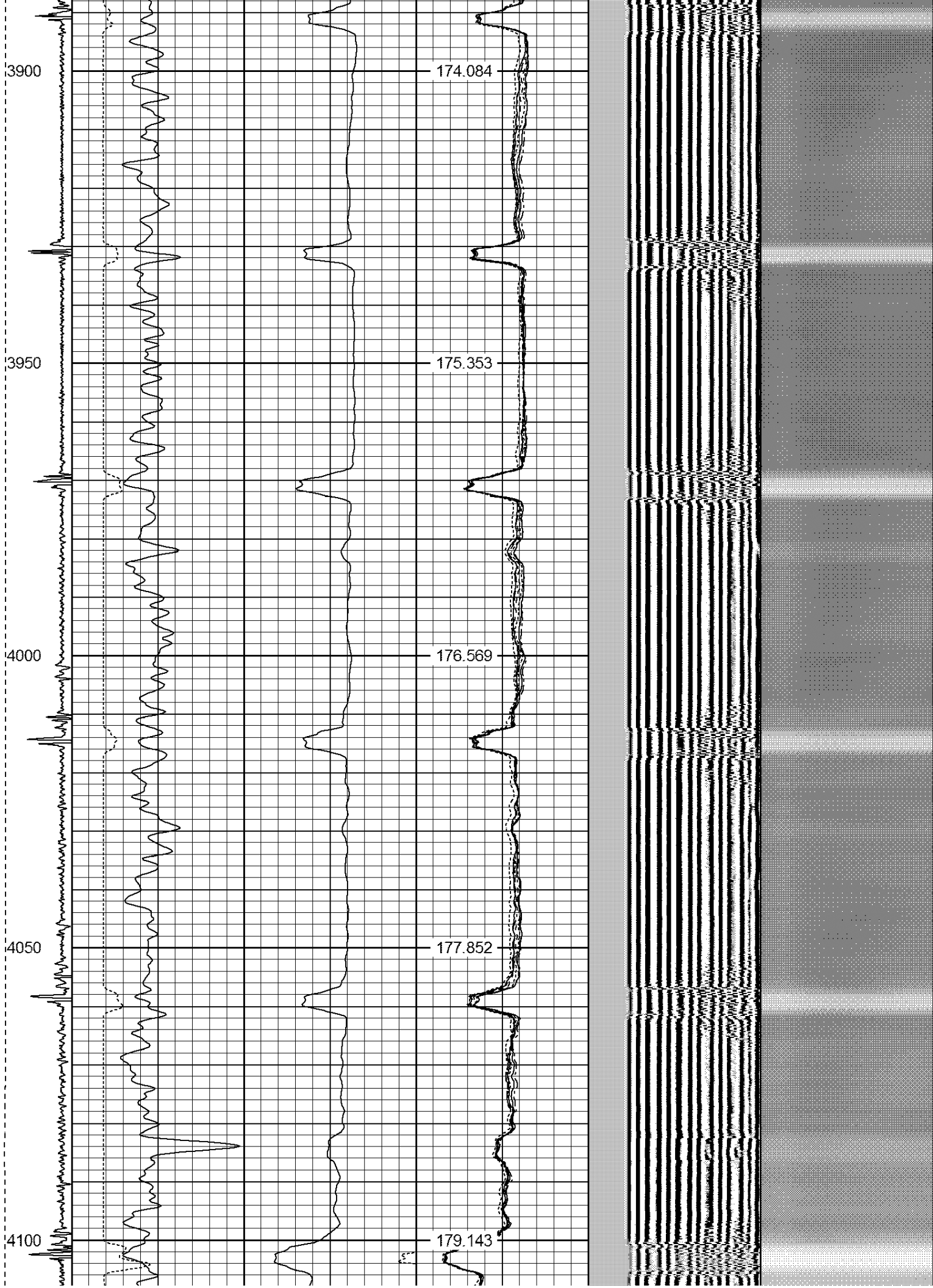



4350

186.027

4400

187.533

4450

188.932

4500

190.508

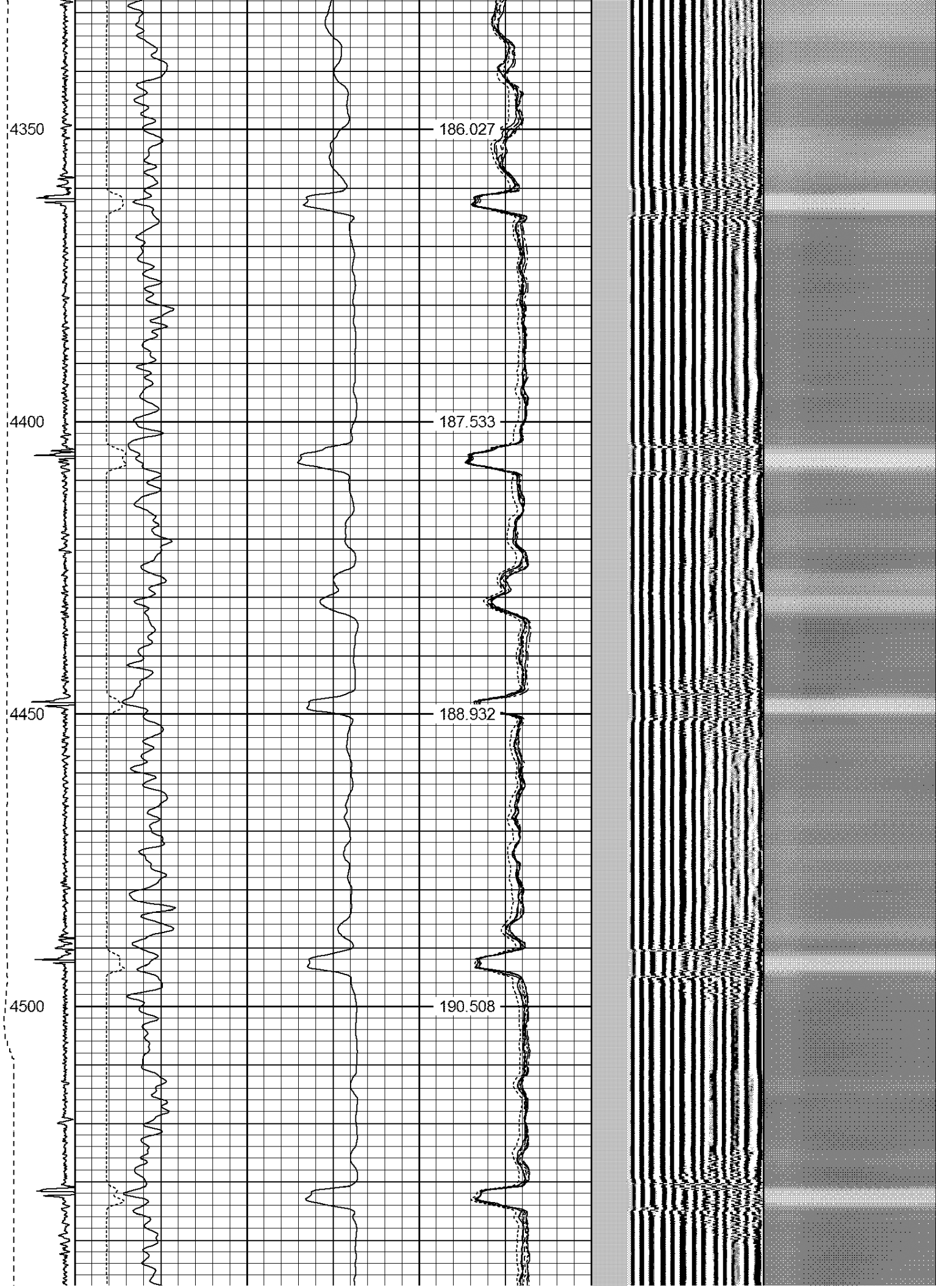

4550

4600

4650

4700

4750

191.778

193.053

194.383

195.75

197.16

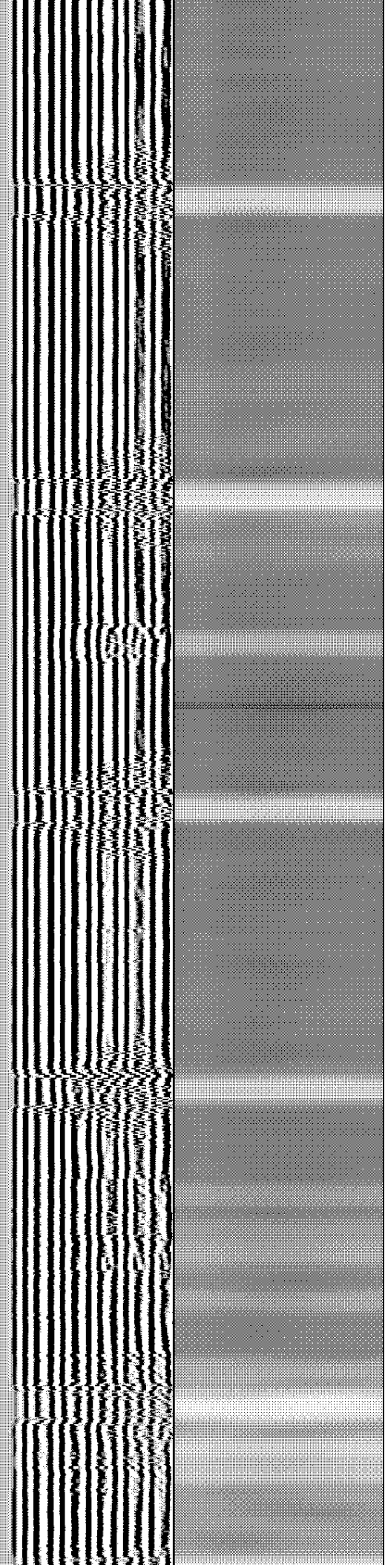

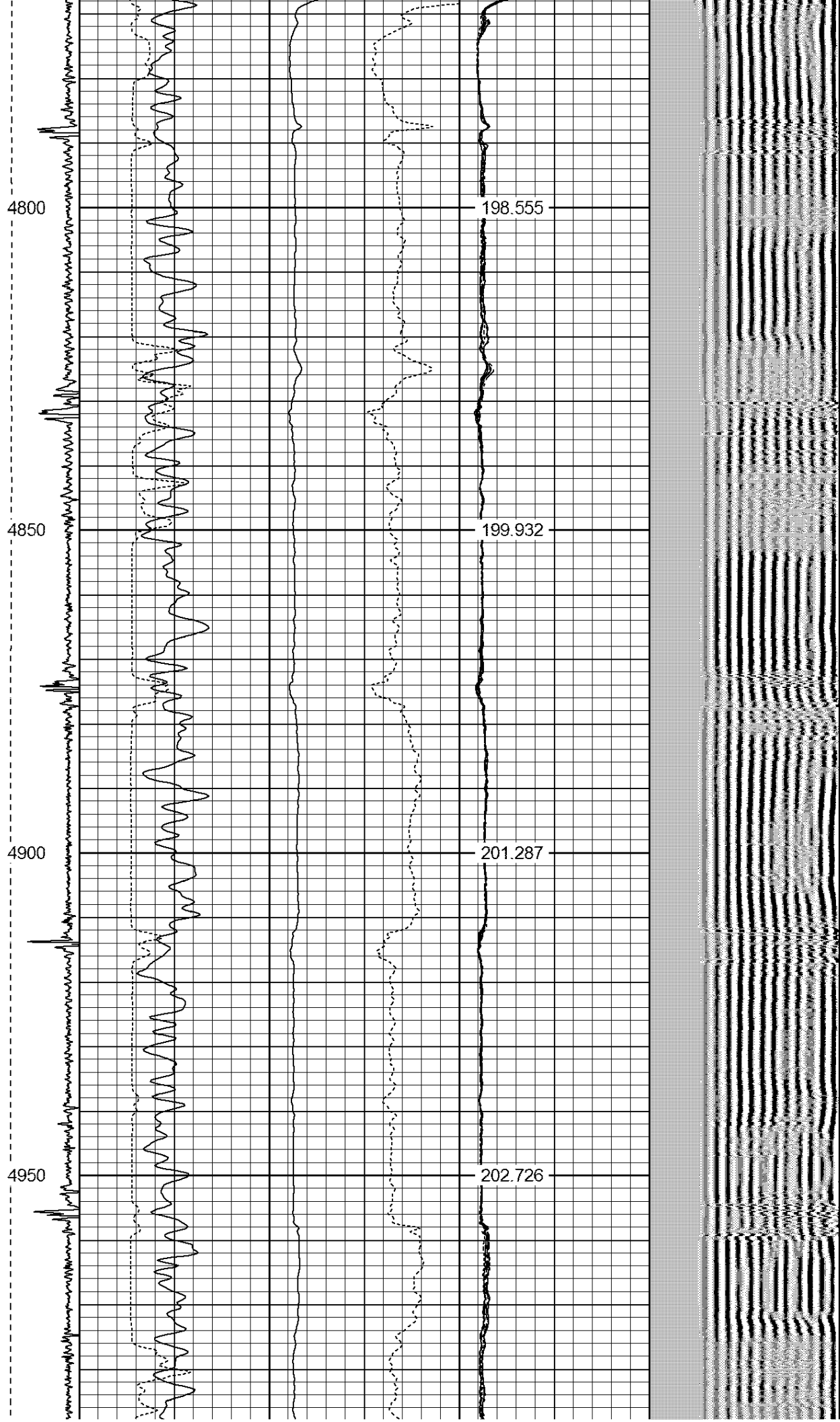

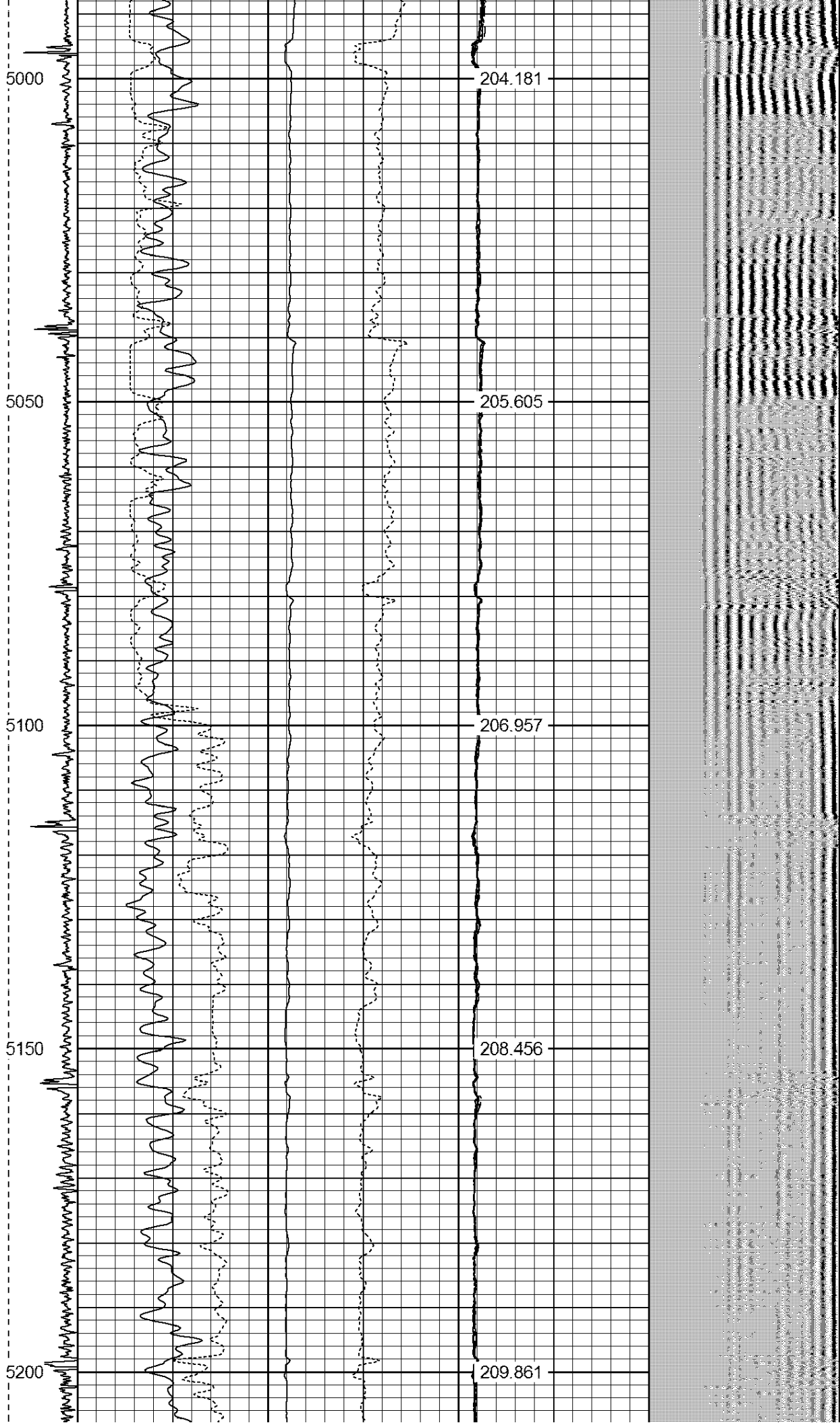

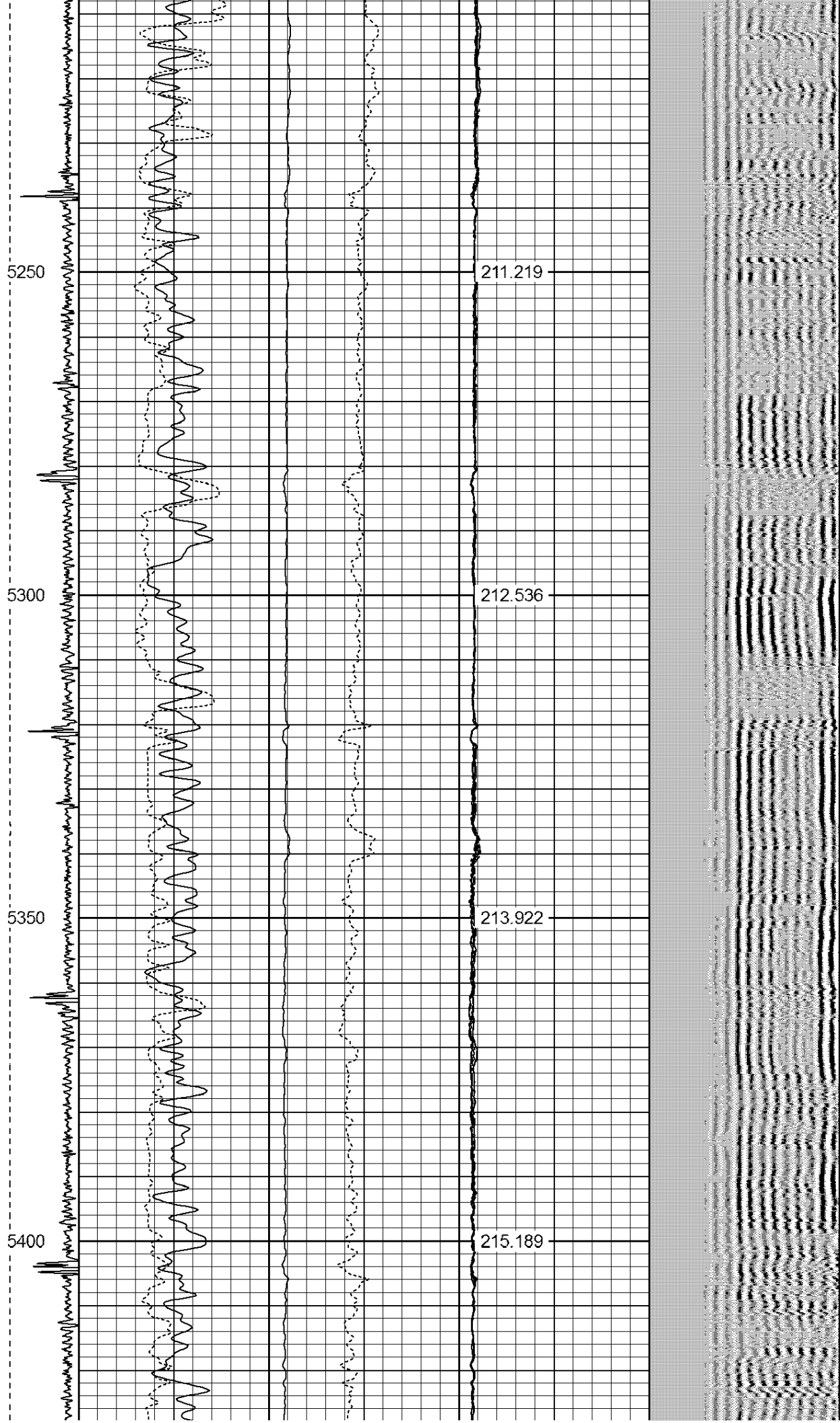

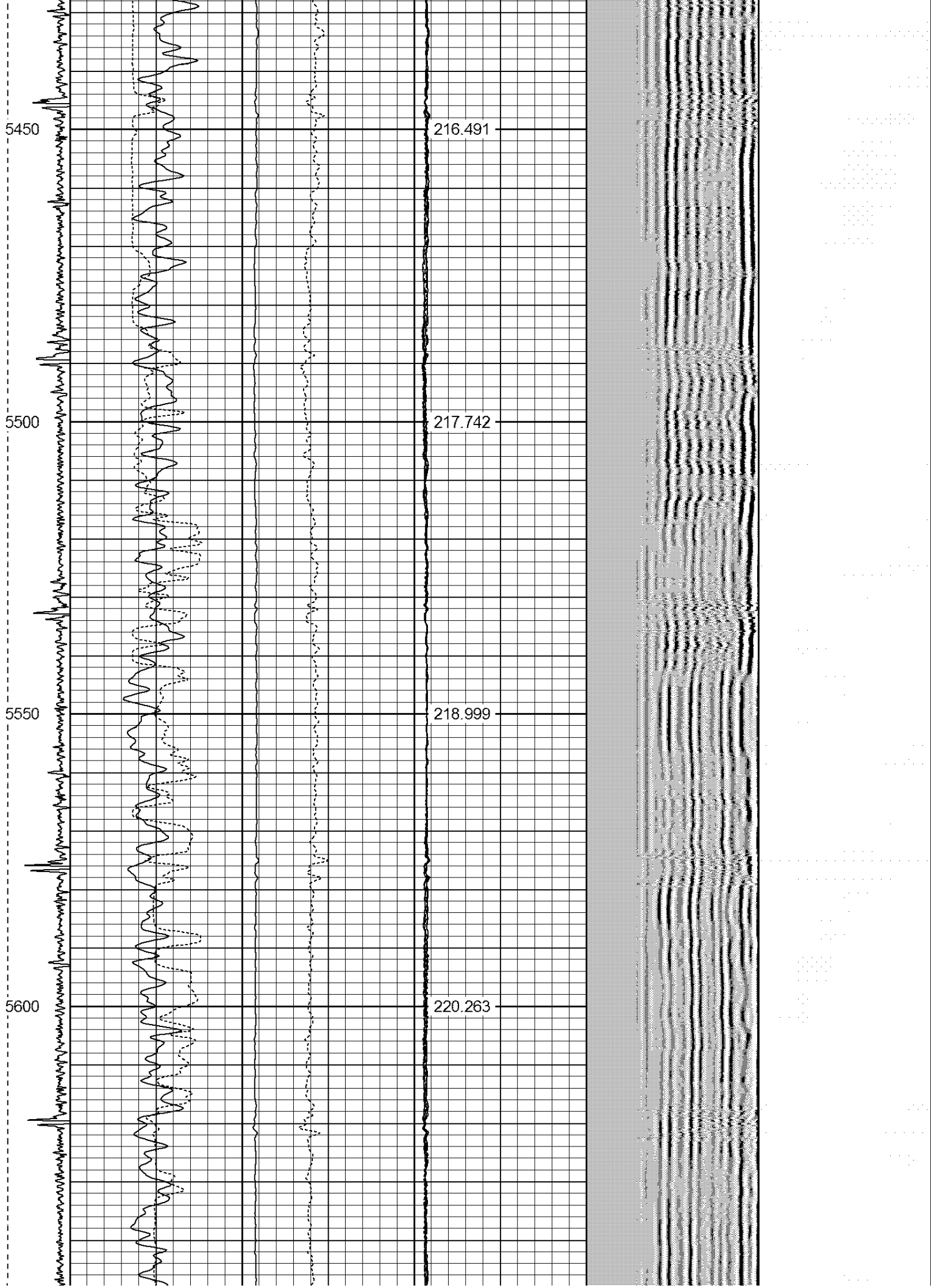

5650

221.597

5700

222.788

5750

224.204

5800

225.453

5850

226.731

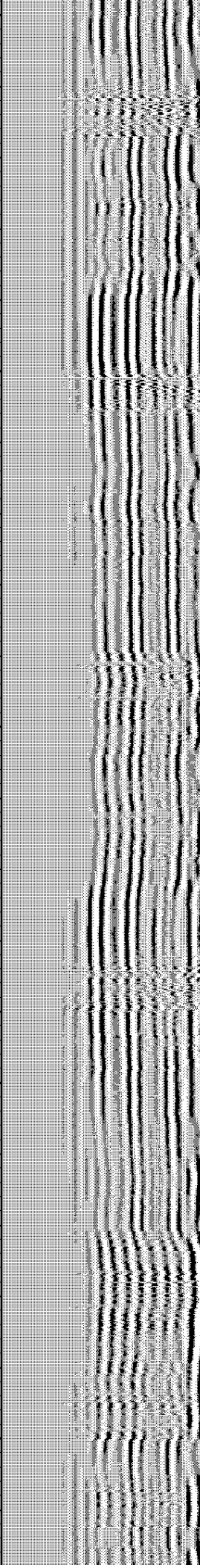
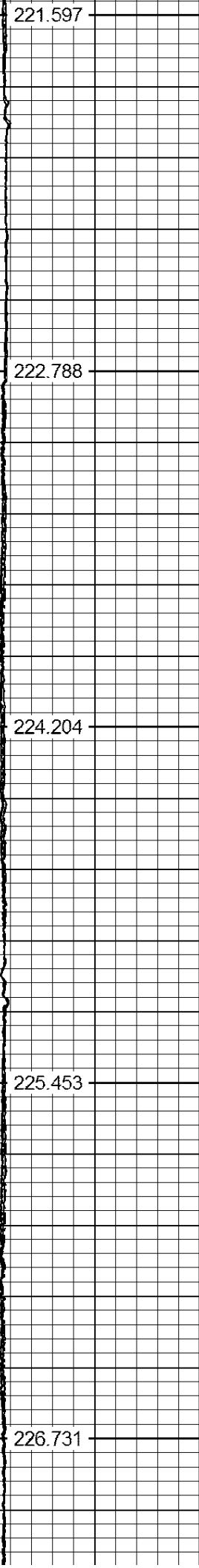
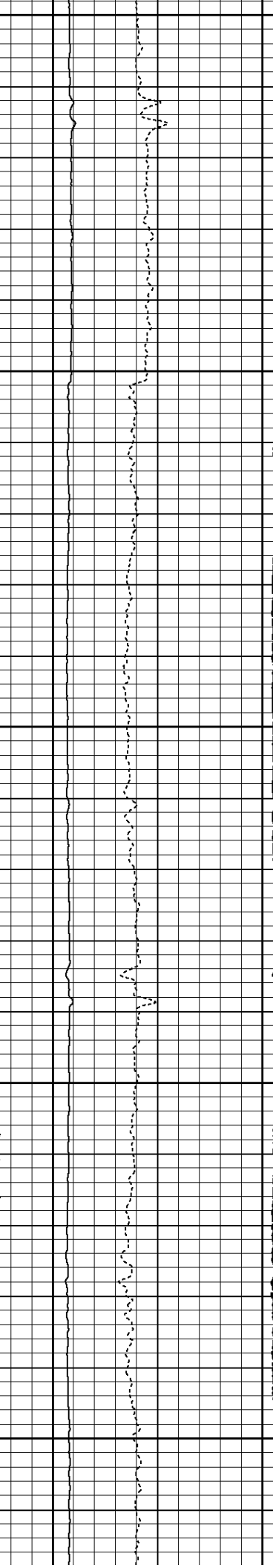
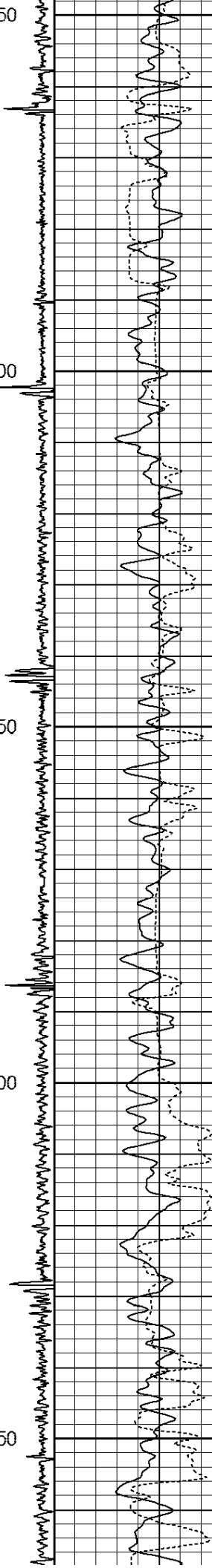

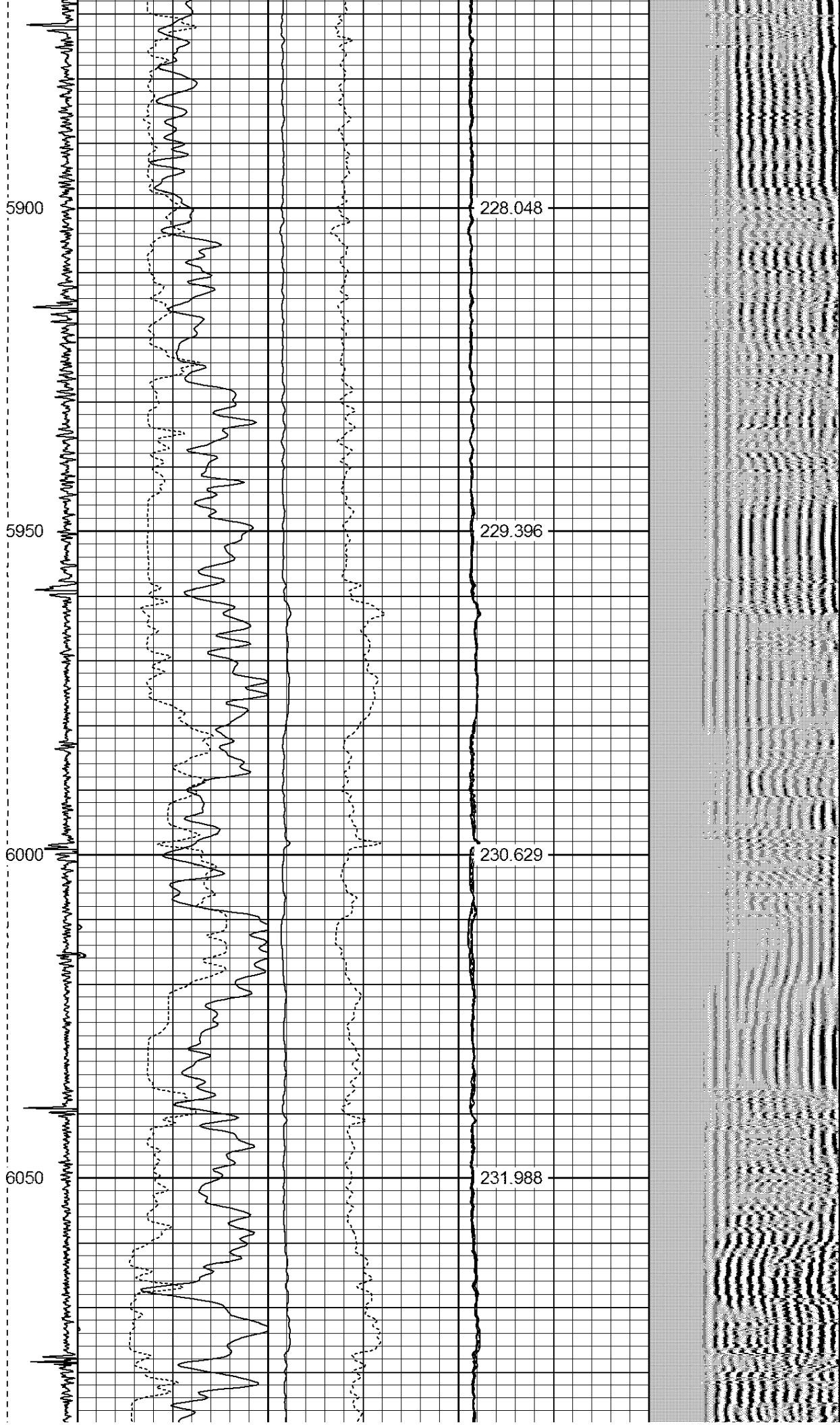

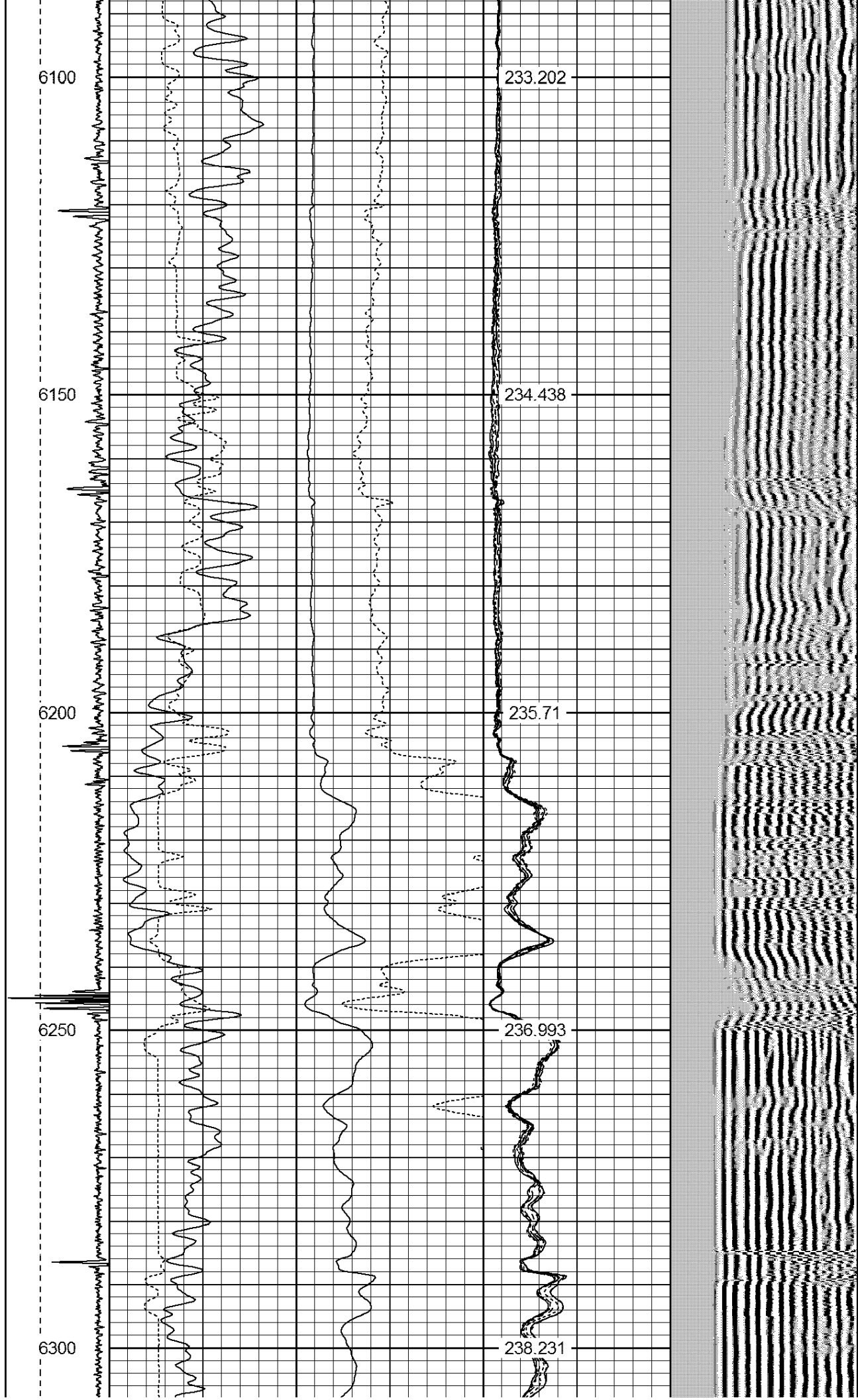

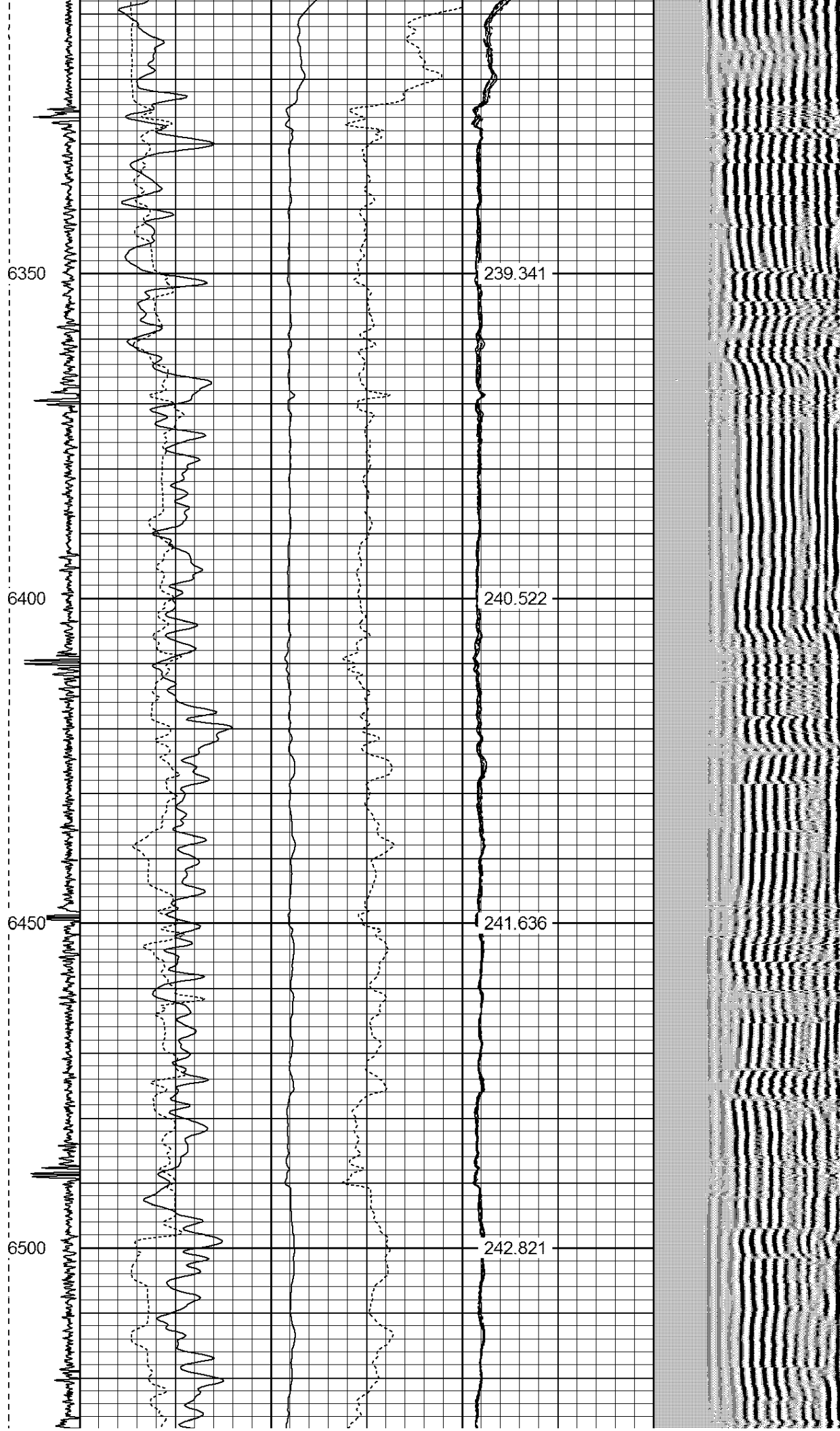

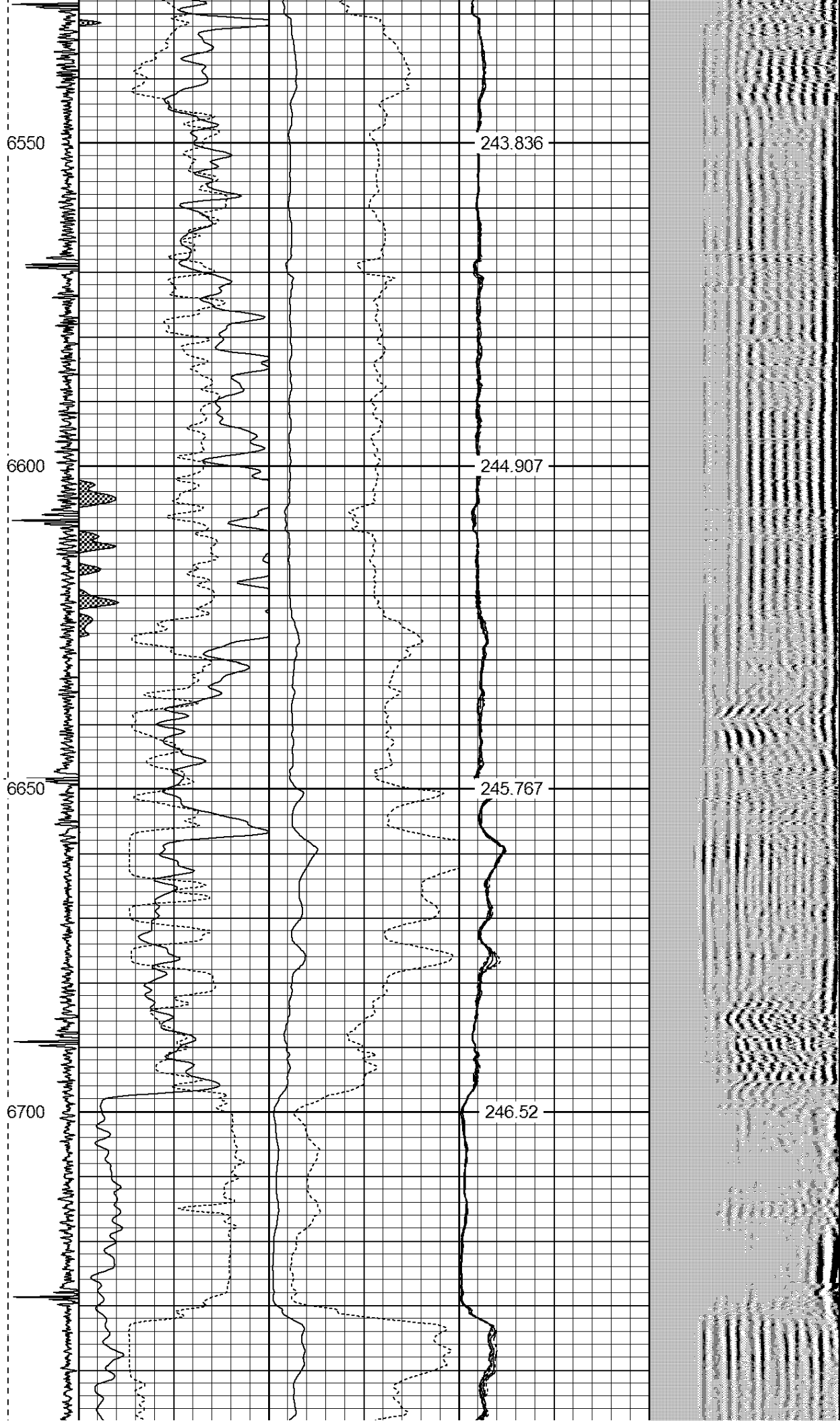

6750

247.322

6800

248.239

6850

249.212

6900

250.124

6950

250.905



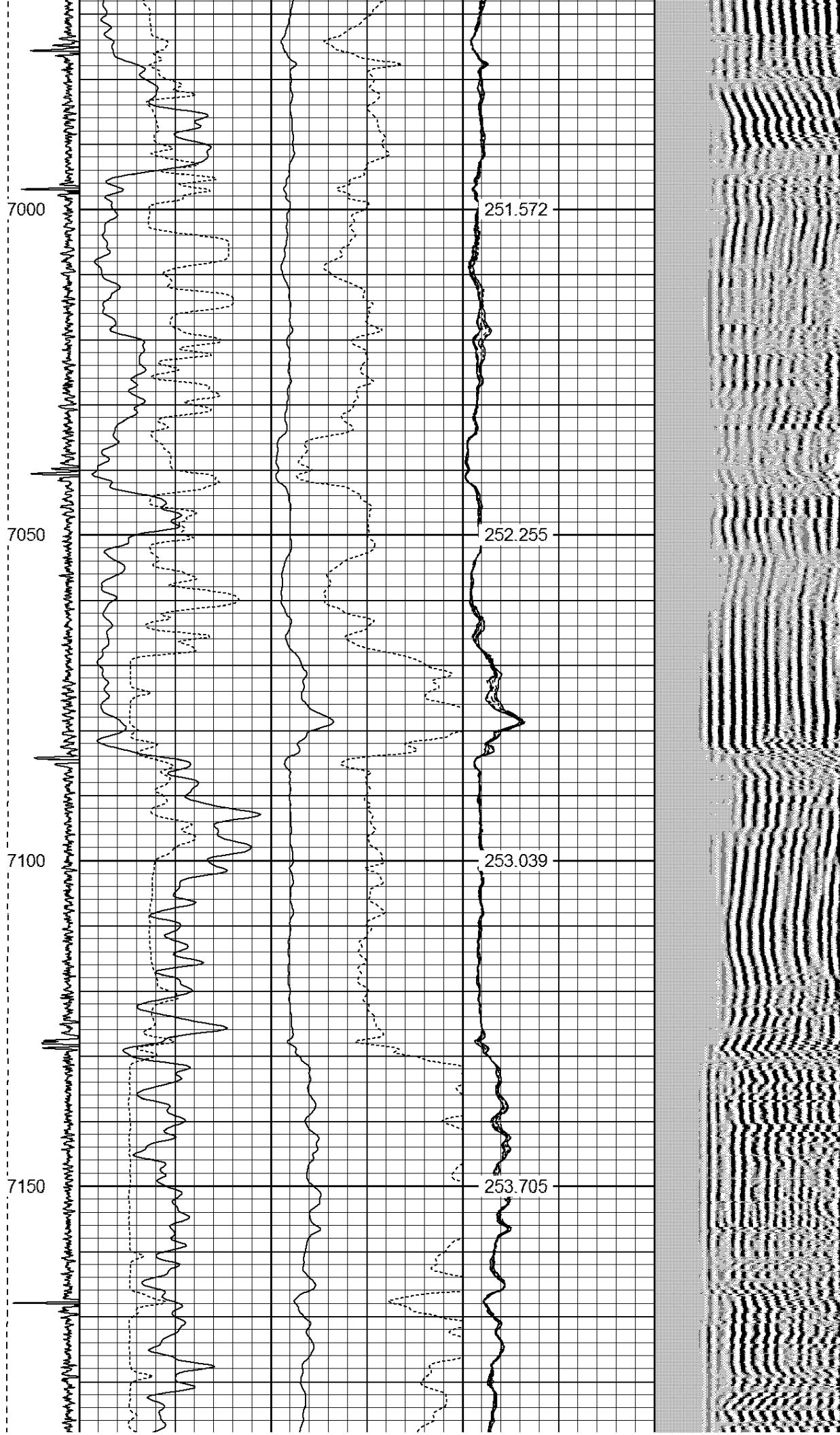

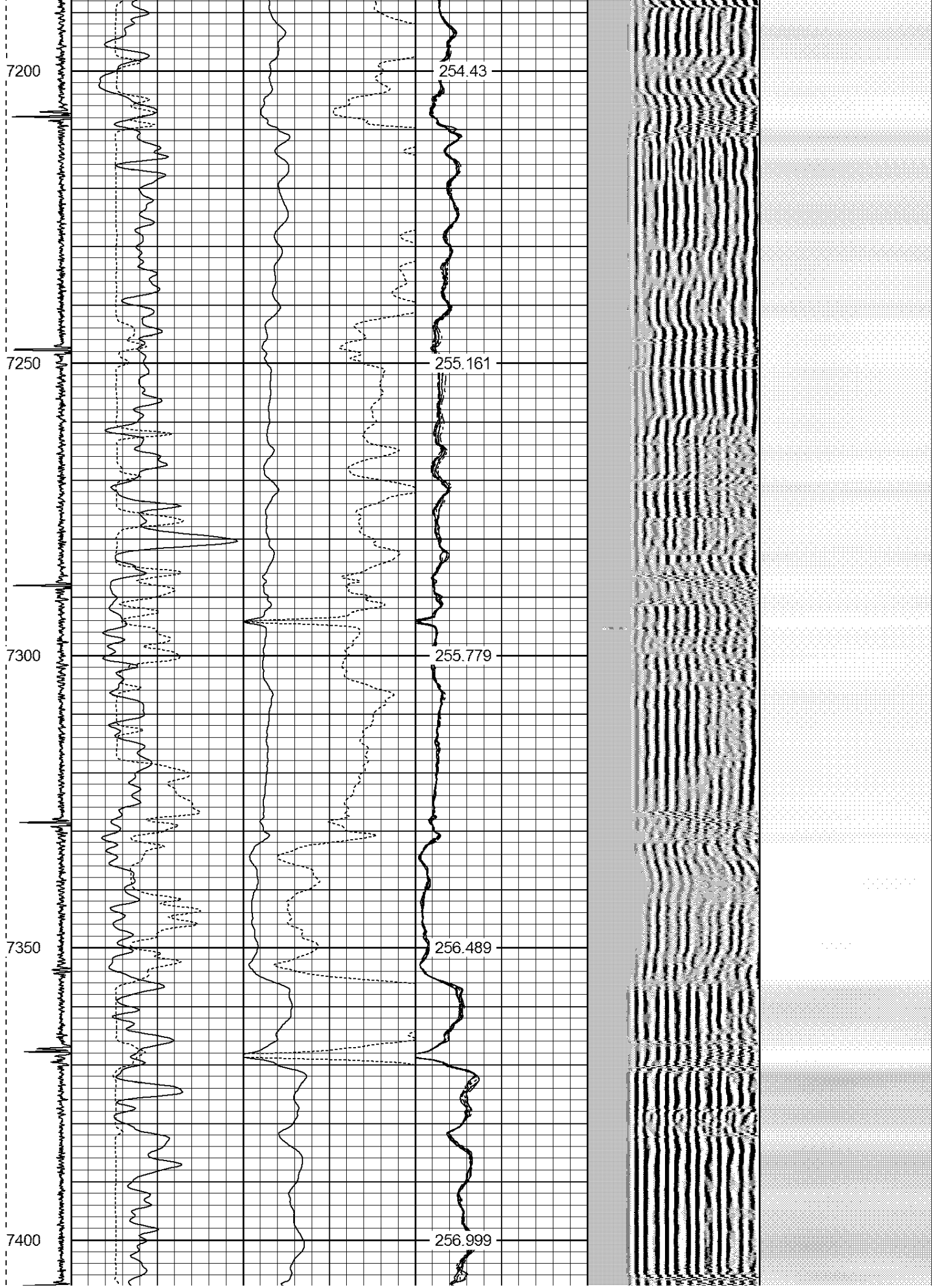

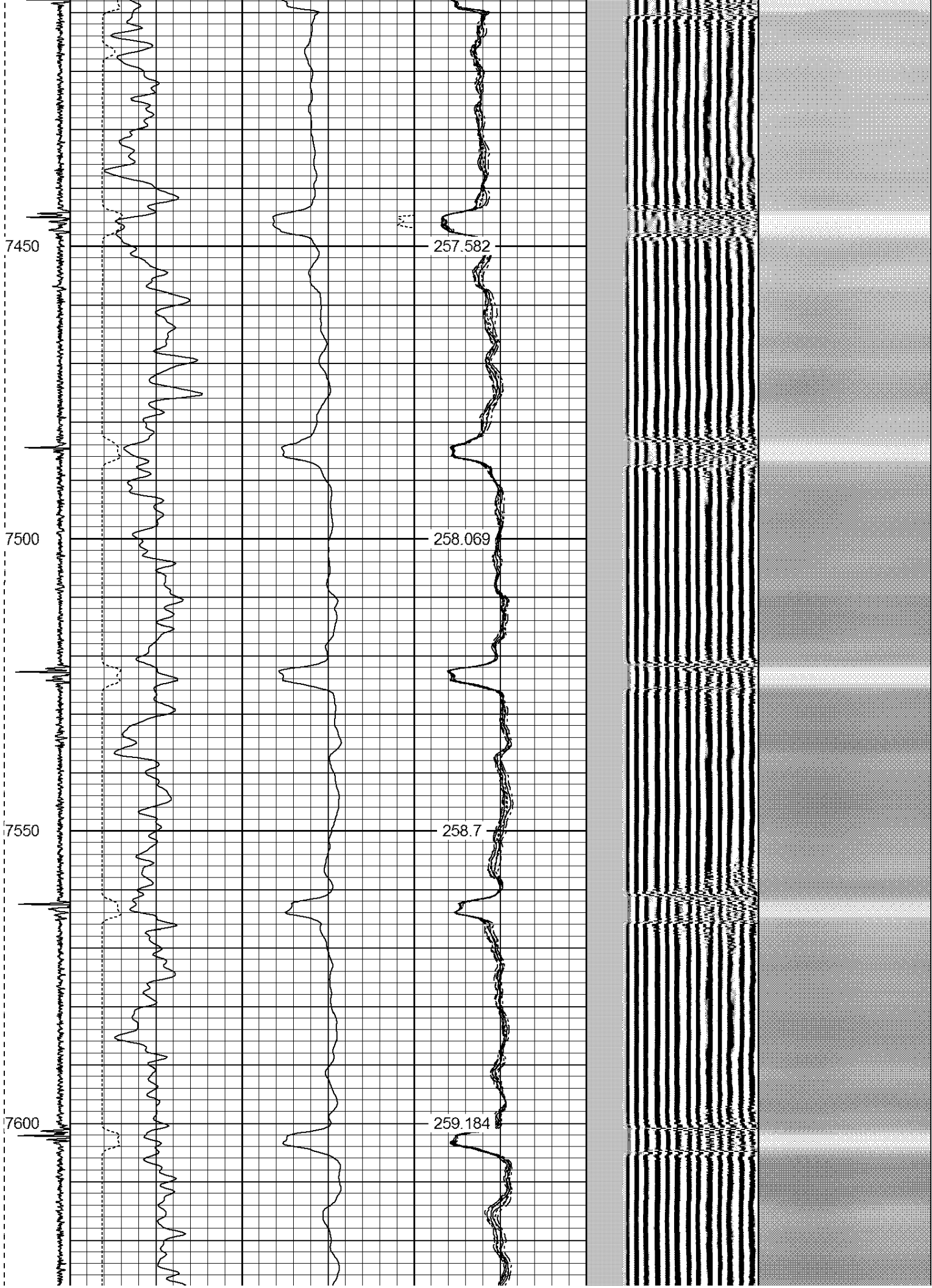

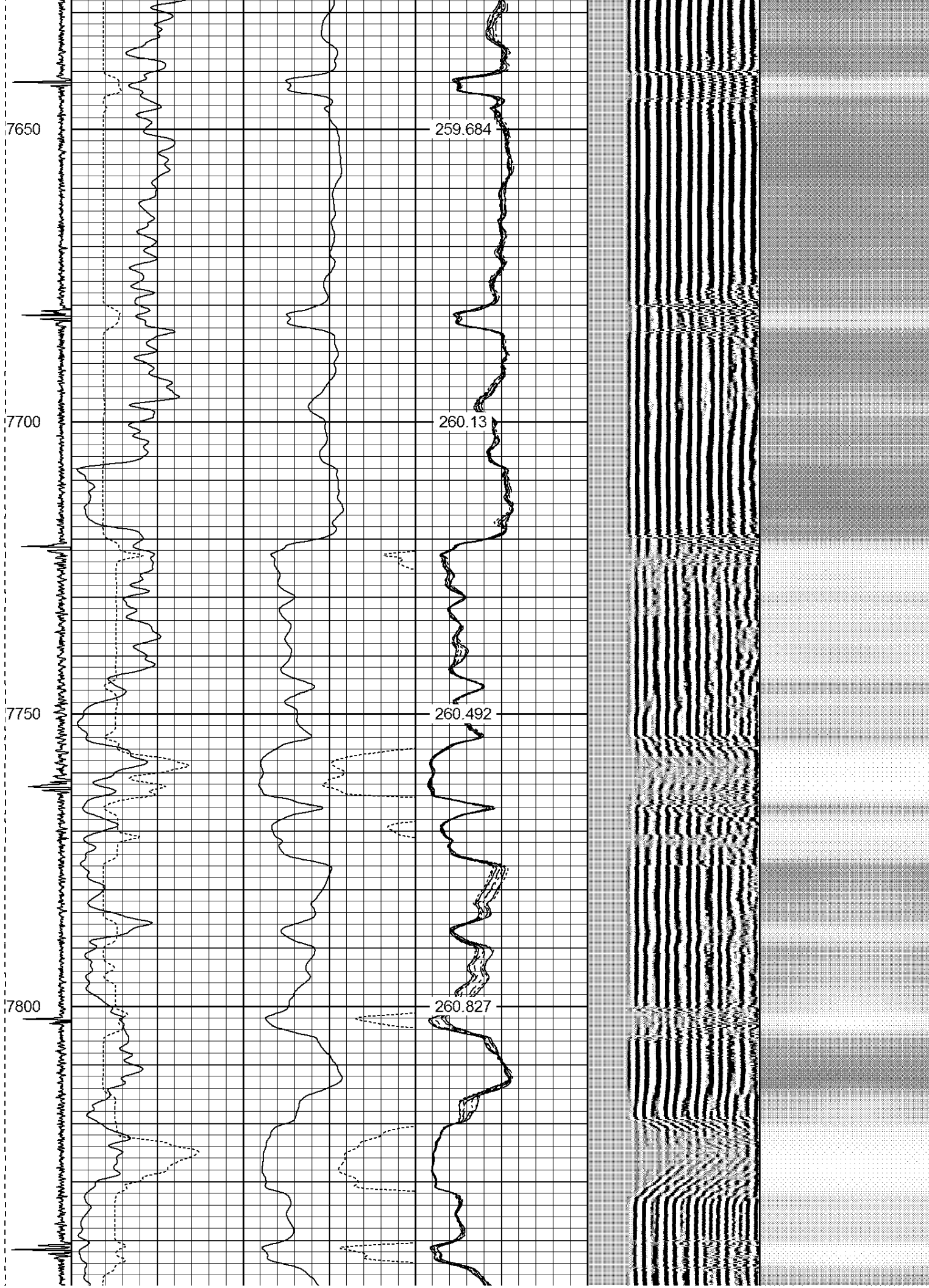

7850

261.028

7900

261.396

7950

261.67

8000

261.888

8050

262.124

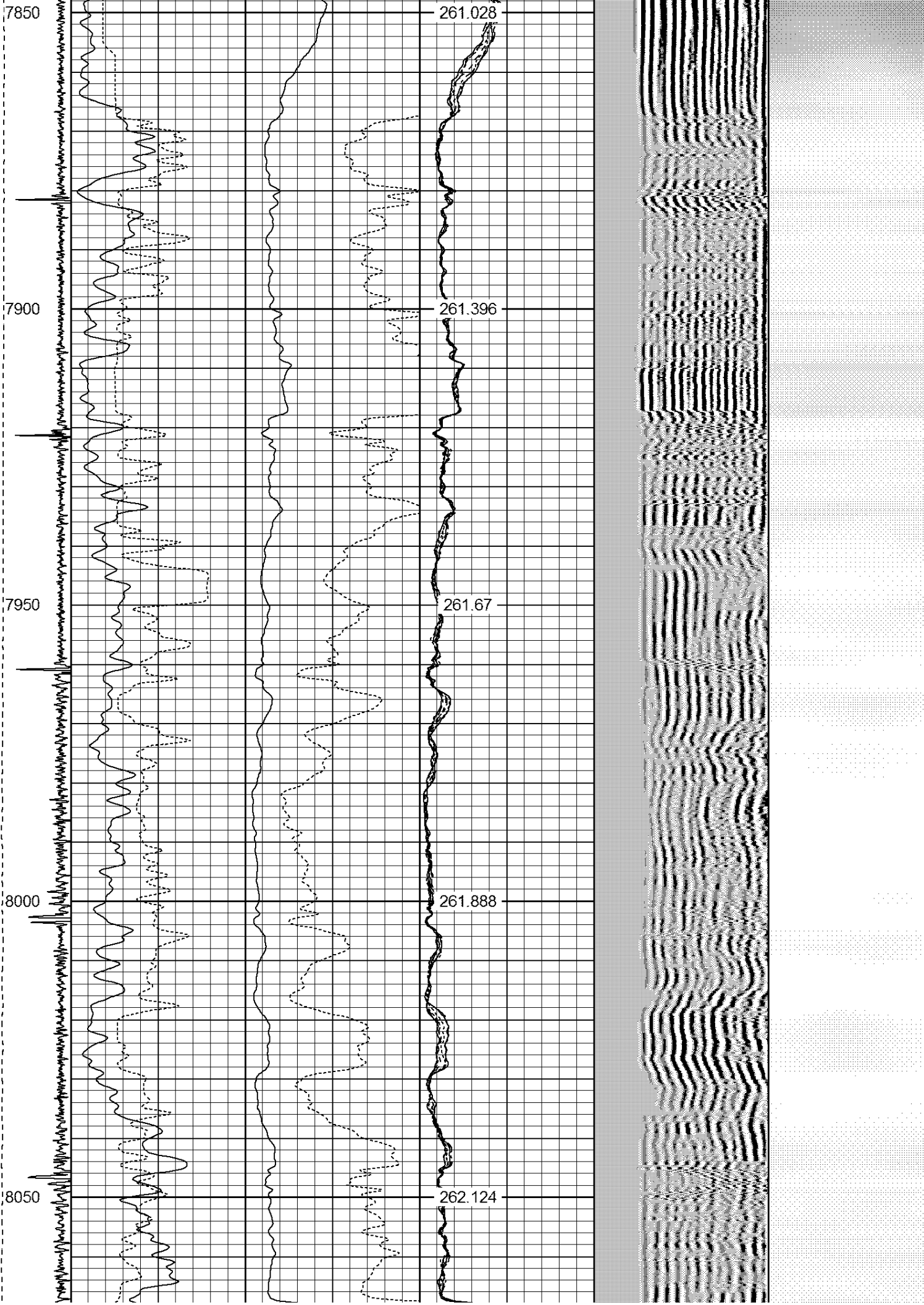

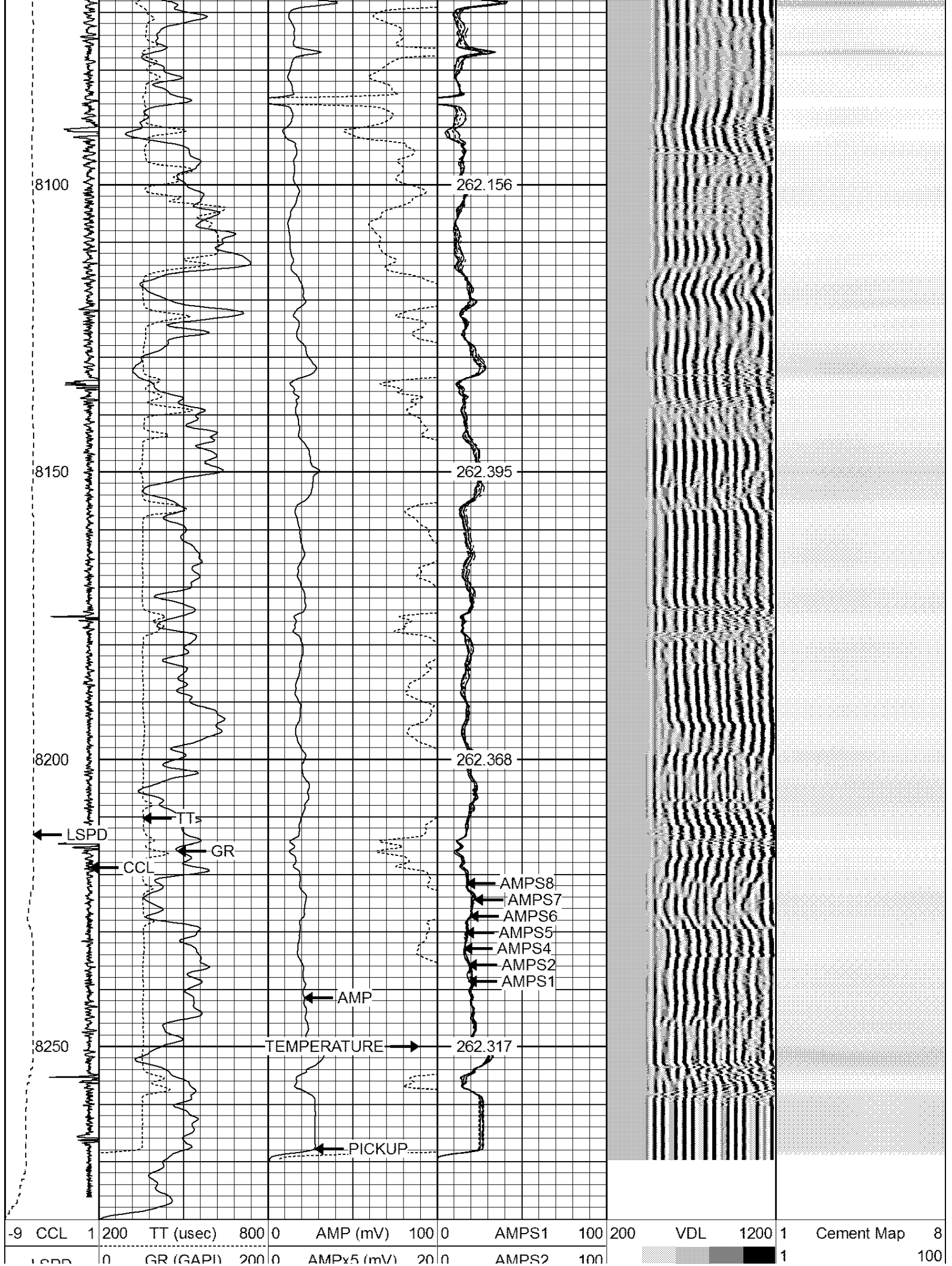

LSPD (ft/min)	200	GR (GAPI)	400	0	AMPS4	100
0	250			0	AMPS5	100
				0	AMPS6	100
				0	AMPS7	100
				0	AMPS8	100
				IntTemp (degF)		



REPEAT PASS 0 PSI

Database File: anschutz state 5-62-36-12.db
Dataset Pathname: pass4
Presentation Format: ips_rbt
Dataset Creation: Sun Feb 09 10:17:34 2014 by Log 7.0 B1
Charted by: Depth in Feet scaled 1:240

-9	CCL	1	200	TT (usec)	800	0	AMP (mV)	100	0	AMPS1	100	200	VDL	1200	1	Cement Map	8
LSPD (ft/min)	0	GR (GAPI)	200	0	AMPx5 (mV)	20	0	AMPS2	100						1		100
0	250	200	GR (GAPI)	400			0	AMPS4	100								
							0	AMPS5	100								
							0	AMPS6	100								
							0	AMPS7	100								
							0	AMPS8	100								
							IntTemp (degF)										

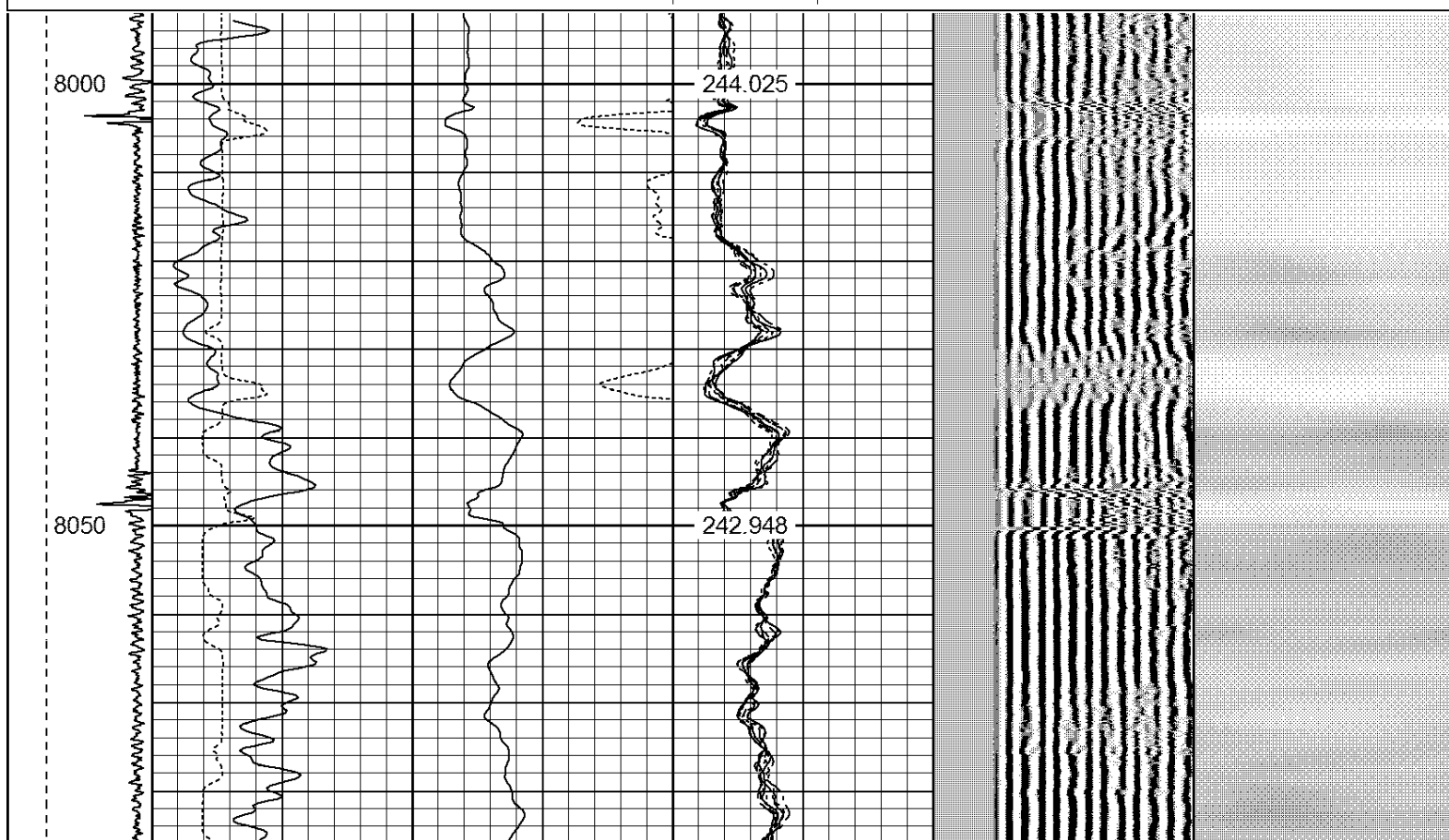

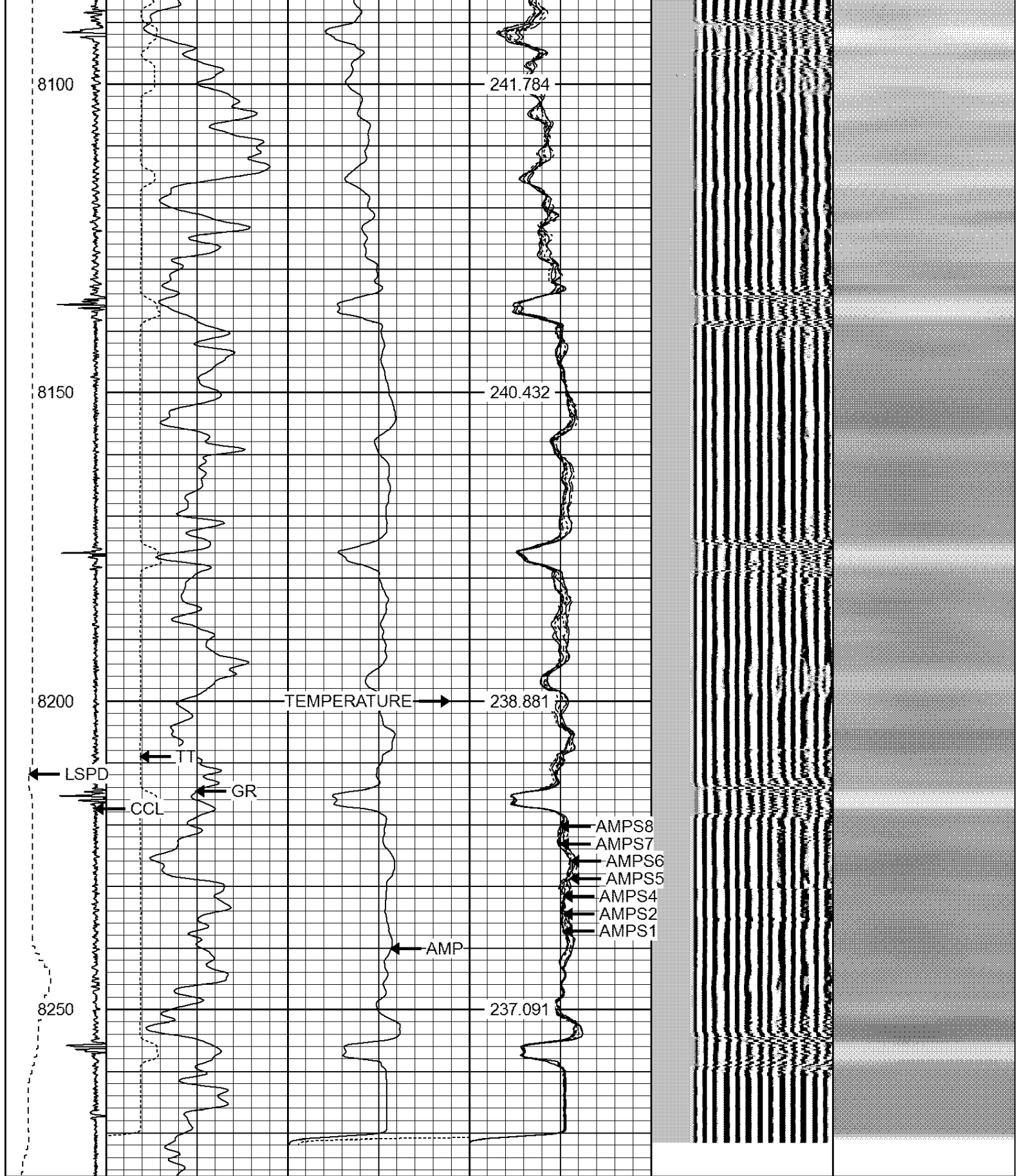

-9	CCL	1	200	TT (usec)	800	0	AMP (mV)	100	0	AMPS1	100	200	VDL	1200	1	Cement Map	8
LSPD	0	GR (GAPI)	200	0	AMPx5 (mV)	20	0	AMPS2	100						1		100
(ft/min)	200	GR (GAPI)	400					0	AMPS4	100							
0	250							0	AMPS5	100							
								0	AMPS6	100							
								0	AMPS7	100							

0 AMPS8 100

IntTemp
(degF)

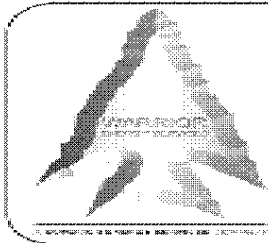

WARRIOR
ENERGY SERVICES

CompanyBILL BARRETT CORPORATION
Well ANSHUTZ STATE 05-62-36-12
Field NE WATTENBERG
County WELD
State COLORADO