



Lat40°, Inc. 1635 Foxtrail Drive, Suite 325 Loveland, CO 970-776-3321

WELL LOCATION CERTIFICATE

SECTION: 4
TOWNSHIP: 4N
RANGE: 62W

THIS MAP DOES NOT REPRESENT A BOUNDARY SURVEY

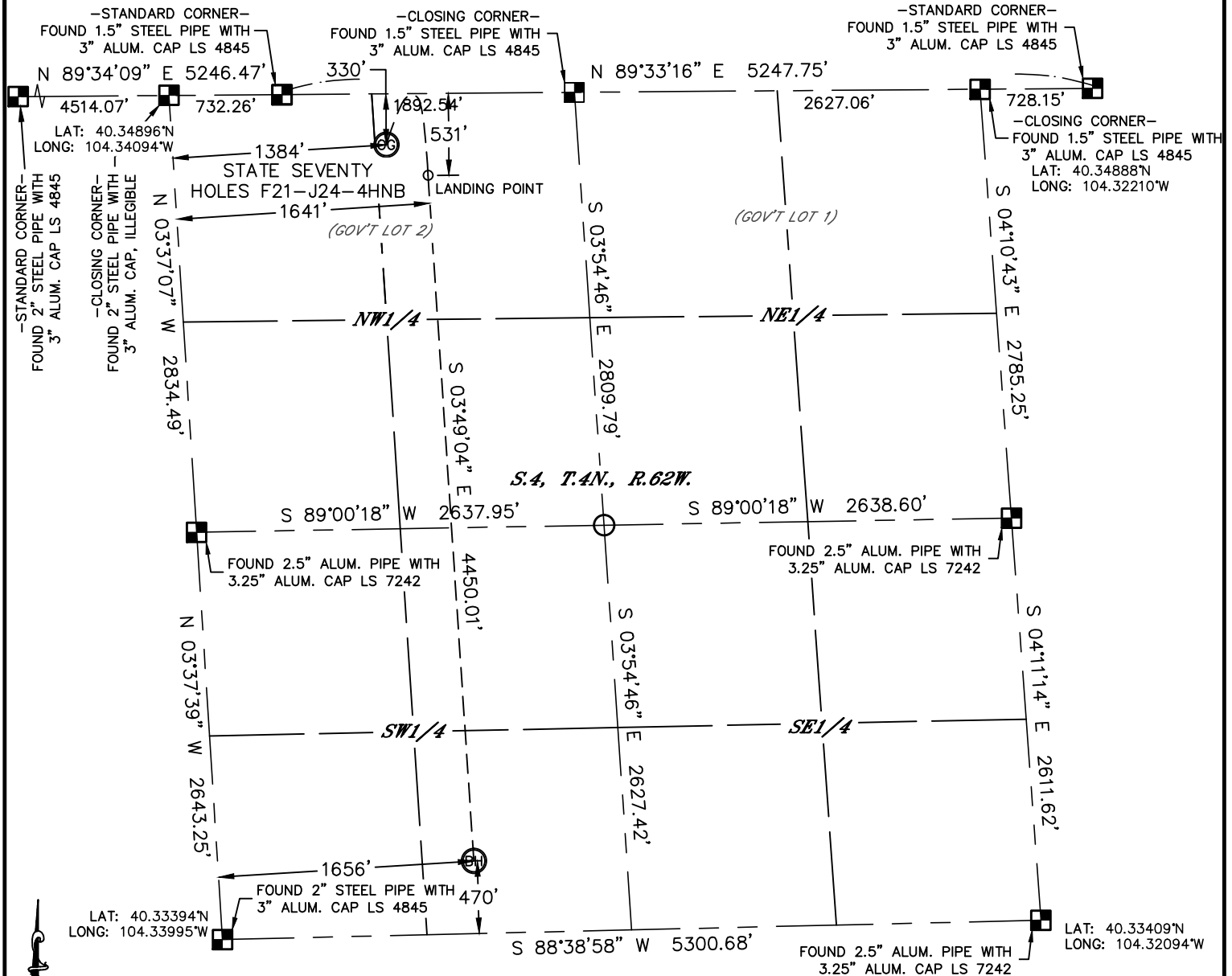

In accordance with a request from Keith Caplan with BONANZA CREEK ENERGY, INC. Lat40°, Inc. has determined the surface location of the STATE SEVENTY HOLES F21-J24-4HNB to be 330' from the NORTH line and 1384' from the WEST line and the bottom hole to be 470' from the SOUTH line and 1656' from the WEST line as measured at right angles from the section lines of Section 4, Township 4 North, Range 62 West of the Sixth Principal Meridian, County of Weld, State of Colorado.

I hereby state that this Well Location Certificate was prepared by me, or under my direct supervision, that the fieldwork was completed on 8/9/2013, for and on behalf of BONANZA CREEK ENERGY, INC. That this is not a Land Survey Plat or an Improvement Survey Plat, and that it is not to be relied upon for establishment of fence, building, or other future improvement lines.

SURFACE LOCATION
LAT: 40.34803°N
LONG: 104.33591°W
PDOP: 1.7
ELEV: 4551'
1/41/4: NE1/4NW1/4

BOTTOM HOLE
LAT: 40.33528°N
LONG: 104.33409°W
1/41/4: SE1/4SW1/4

LANDING POINT
LAT: 40.34747°N
LONG: 104.33495°W
1/41/4: NE1/4NW1/4

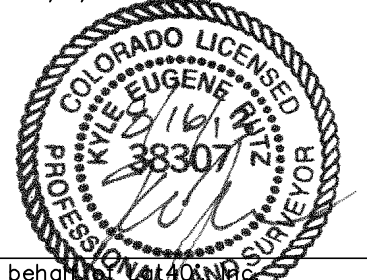

Kyle E. Rutz—On behalf of
Colorado Licensed Professional Surveyor
Land Surveyor No. 38307
DATE: 8/14/2013
PROJECT#: 2012179

LEGEND

- = ALIQUOT MONUMENT AS DESCRIBED
- = CALCULATED POSITION

NOTE:

- 1) Bearings shown are Grid Bearings of the Colorado State Plane Coordinate System, North Zone, North American Datum 1983/2007. The lineal dimensions as contained herein are based upon the "U.S. Survey Foot."
- 2) Ground elevations are based on an observed GPS elevation (NAVD 1988 DATUM).
- 3) IMPROVEMENTS: See LOCATION DRAWING for all visible improvements within 400' of disturbed area.
- 4) SURFACE USE: RANGELAND
- 5) INSTRUMENT OPERATOR: ADAM KELLY
- 6) NEAREST CULTURAL ITEMS:
BUILDING: 5280'+
BUILDING UNIT: 5280'+
HIGH OCCUPANCY BUILDING UNIT: 5280'+
DESIGNATED OUTSIDE ACTIVITY AREA: 5280'+
PUBLIC ROAD 5280'+
ABOVE GROUND UTILITY 5280'+
RAILROAD 5280'+
PROPERTY LINE 330' N

