

# Access Road Map

## HIRSCH 24-G

### Multi Well Pad

SE¼ NW¼ SECTION 24, TOWNSHIP 7 NORTH, RANGE 67 WEST OF THE 6TH PRINCIPAL MERIDIAN

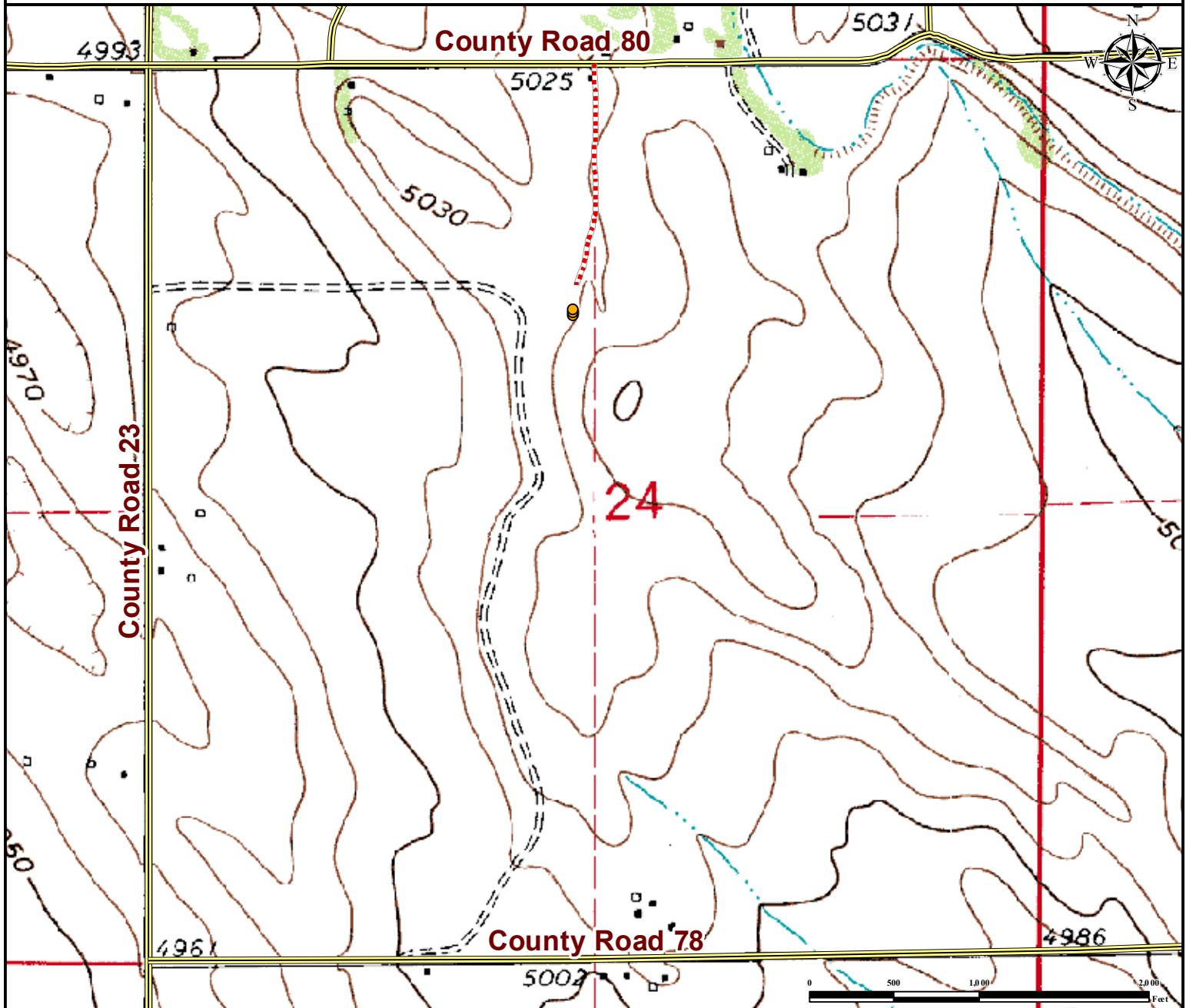

**From Timnath, CO:** From the intersection of County Road 38/East Harmony Rd and S County Road 5/Main St, Drive East on County Road 38 for ±2.0 miles to County Road 74.  
Continue East on County Road 74 ±5.0 miles to County Road 23.  
Turn Left on County Road 23 and proceed North ±3.0 miles to County Road 80.  
Turn Right on County Road 80 ±.5 miles to proposed access road.  
Turn Right on proposed access road and proceed South ±1367 feet to proposed well pad location.  
 Total distance from Timnath, CO to proposed well pad location is ±10.8 miles.

#### Legend

● Proposed Well     
  Public Road     
 ---- Proposed Access Road

#### Reference Location

\*\* All measurements are made from Reference Well HIRSCH 6-24 \*\*

Lat: 40.562857° Long: -104.841838° (NAD83)  
 Elevation: 5035 Feet



Use our resources to find yours!  
[www.petro-fs.com](http://www.petro-fs.com)  
 (303) 928-7128

Field Date: 12/12/2013  
 Drafting Date: 1/9/2014  
 Drafter: CSG  
 Revision:

Data Sources:  
 - TOPO courtesy of USGS

Prepared for:

