



Physical Address: 345 Comanche St.
Mail to: Box 384, Kiowa, CO 80117
Ph. 303-621-8672 - Fax 303-621-7749
www.highprairiesurvey.com

Job # 14025 Hanavan #15-1 (Re-Entry)

Inv # 2979

High Prairie Surveying of Kiowa, Colorado has in accordance with a request from **Pronghorn Operating LLC** has determined the location of **Hanavan #15-1 (Re-Entry)** to be **671 feet FSL**, and **1984 feet FEL**, (90° off Section lines) of **SECTION 15**, Township **13s**, Range **44w** of the 6th Principal Meridian, **Cheyenne County**, Colorado.

Date: Staked on 02/10/2014 drawn on 02/11/2014

Re: Staked by Elijah Frane

Drawn: Drawn by Dustin Cotten



1000' Hydrology Map

There is an indicated surface water area approximately 525' North of the proposed well pad.

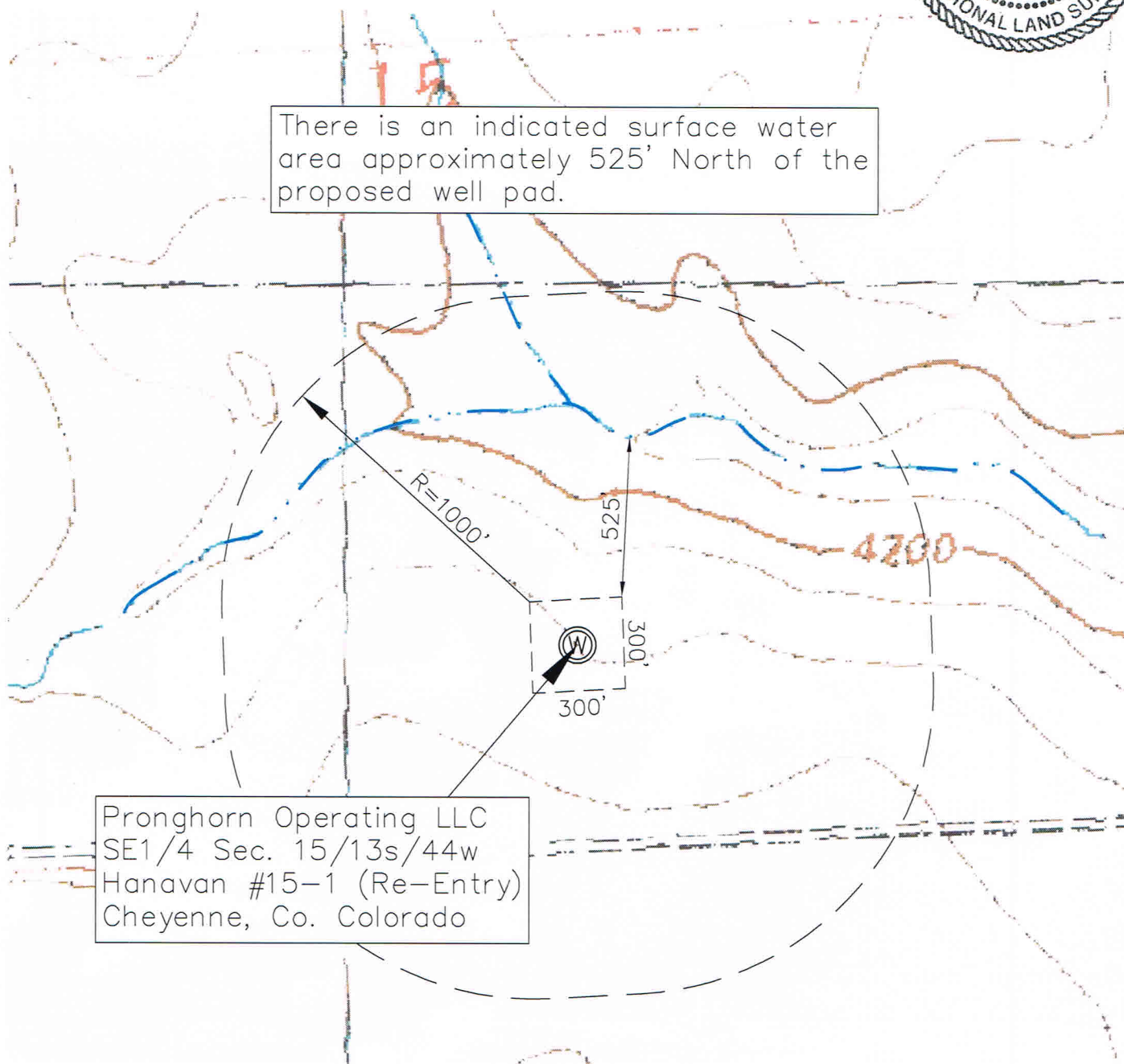

Pronghorn Operating LLC
SE1/4 Sec. 15/13s/44w
Hanavan #15-1 (Re-Entry)
Cheyenne, Co. Colorado