

Hydrology Map

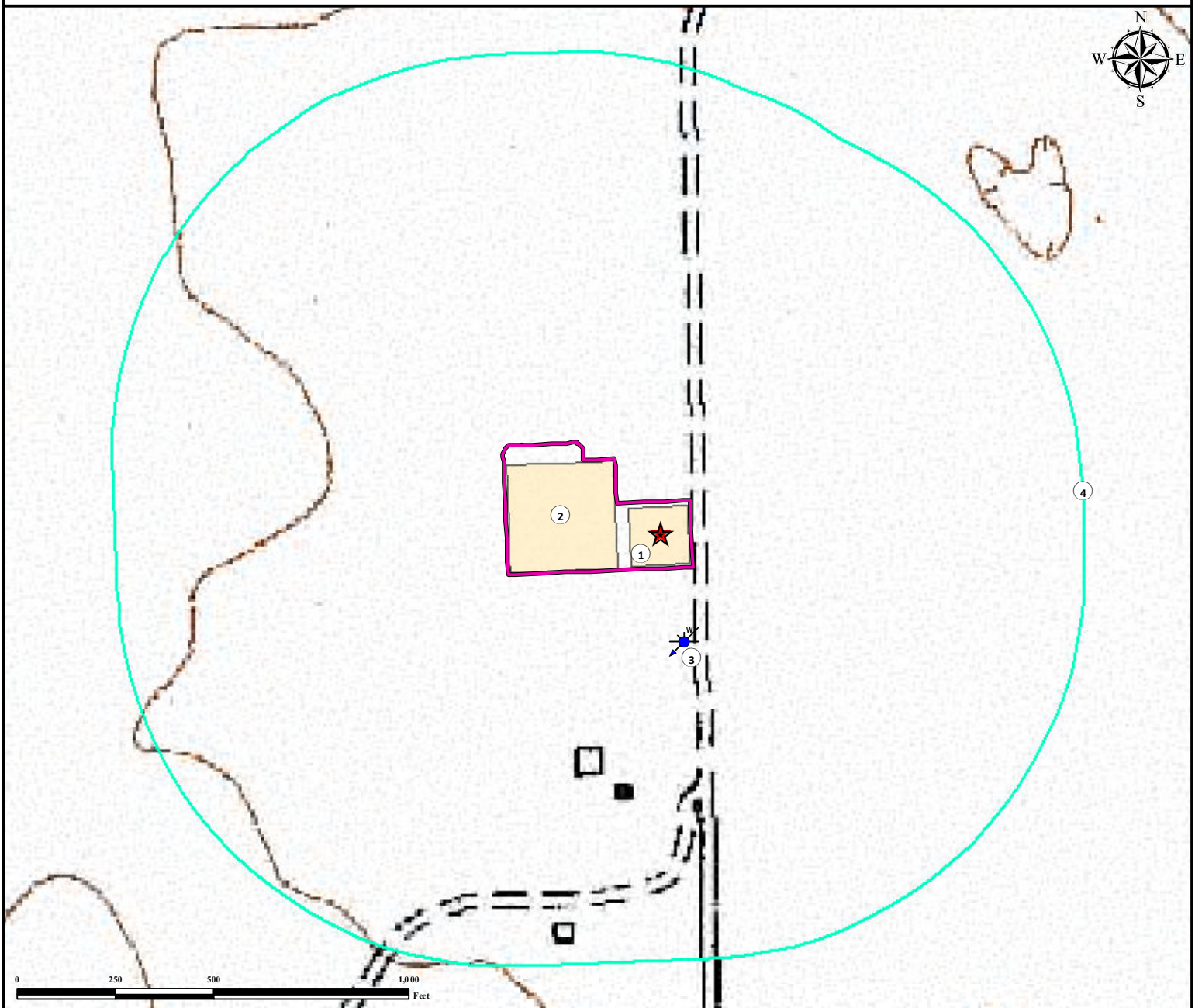



CRAIG 18-E FACILITY

SE¼ NE¼ SECTION 18, TOWNSHIP 4 SOUTH, RANGE 4 WEST OF THE 6TH PRINCIPAL MERIDIAN



1. Proposed CRAIG 18-E Facility.
2. Proposed CRAIG 18-E Evaporation Pond.
3. Water Well (Permit #286031) is $\pm 285'$ S.
4. 1000' Radius.

Legend

- | | | | |
|--|-------------------|---|--------------|
|  | Disturbance Area |  | 1000' Radius |
|  | Proposed Facility |  | Water Well |

Reference Location

** All measurements are made from
★ Reference Point **

Lat: 39.706657° Long: -102.897147° (NAD83)
Elevation: 4478 Feet



Use our resources to find yours!
www.petro-fs.com
(303) 928-7128

Field Date: 10/30/2013
Drafting Date: 1/15/2014
Drafter: CSG
Revision:

Data Sources:
- Topo courtesy USGS
- Water features courtesy of NHD

Prepared for:

