

Location Drawing

CRAIG 18-E FACILITY

SE¼ NE¼ SECTION 18, TOWNSHIP 4 SOUTH, RANGE 4 WEST OF THE 6TH PRINCIPAL MERIDIAN

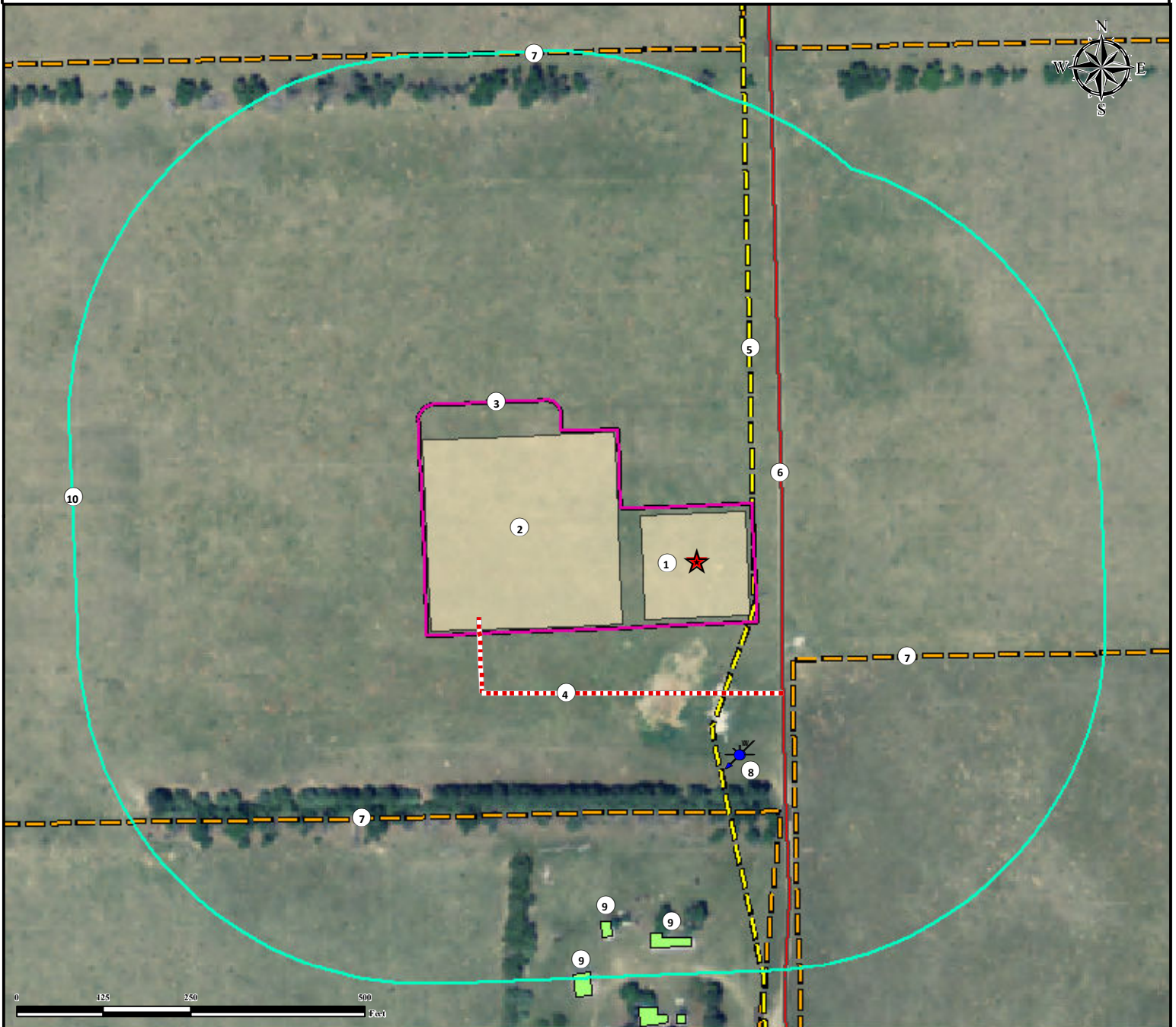

1. Proposed CRAIG 18-E Facility.
2. Proposed CRAIG 18-E Evaporation Pond is $\pm 112'$ W.
3. Operational Disturbance Area.
4. Proposed Access Road is $\pm 190'$ S.
5. Powerline is $\pm 81'$ E.

6. Private Road is $\pm 120'$ E.
7. Fences are $\pm 196'$ SE, $\pm 359'$ S, and $\pm 734'$ N.
8. Water Well (Permit #286031) is $\pm 285'$ S.
9. Buildings are $\pm 529'$ S, $\pm 535'$ S, and $\pm 609'$ S.
10. 500' Radius.

Legend

- | | | |
|------------------|-------------------|----------------------|
| Disturbance Area | Building | Private Road |
| 500' Radius | Proposed Facility | Powerline |
| Water Well | Fence | Proposed Access Road |

Building -	$\pm 433'$ S
Building Unit -	$\pm 5280'$ S
Public Road - (CR Vv)	$\pm 644'$ SE
Prop. Line (Sackett)	$\pm 80'$ SE
Utility (Power Line) -	$\pm 1'$ SE
Surface Water (Stream) -	$\pm 5280'$ SE
Railroad -	$> 5280'$ N
Water Well - $\pm 285'$ S	SWL = 28'
Permit: 286031,	Receipt: 3650842

Reference Location

** Reference Point **	
Lat: 39.706657° Long: -102.897147° (NAD83)	
Elevation: 4478 Feet	
2484' FNL, 109' FEL	
Disturbance Acreage:	2.80 Acres Drilling Operations
	1.40 Acres Interim Reclaim
Current Surface Use: Rangeland	
Future Surface Use: Rangeland	
Prepared for:	BAYSWATER EXPLORATION AND PRODUCTION, LLC